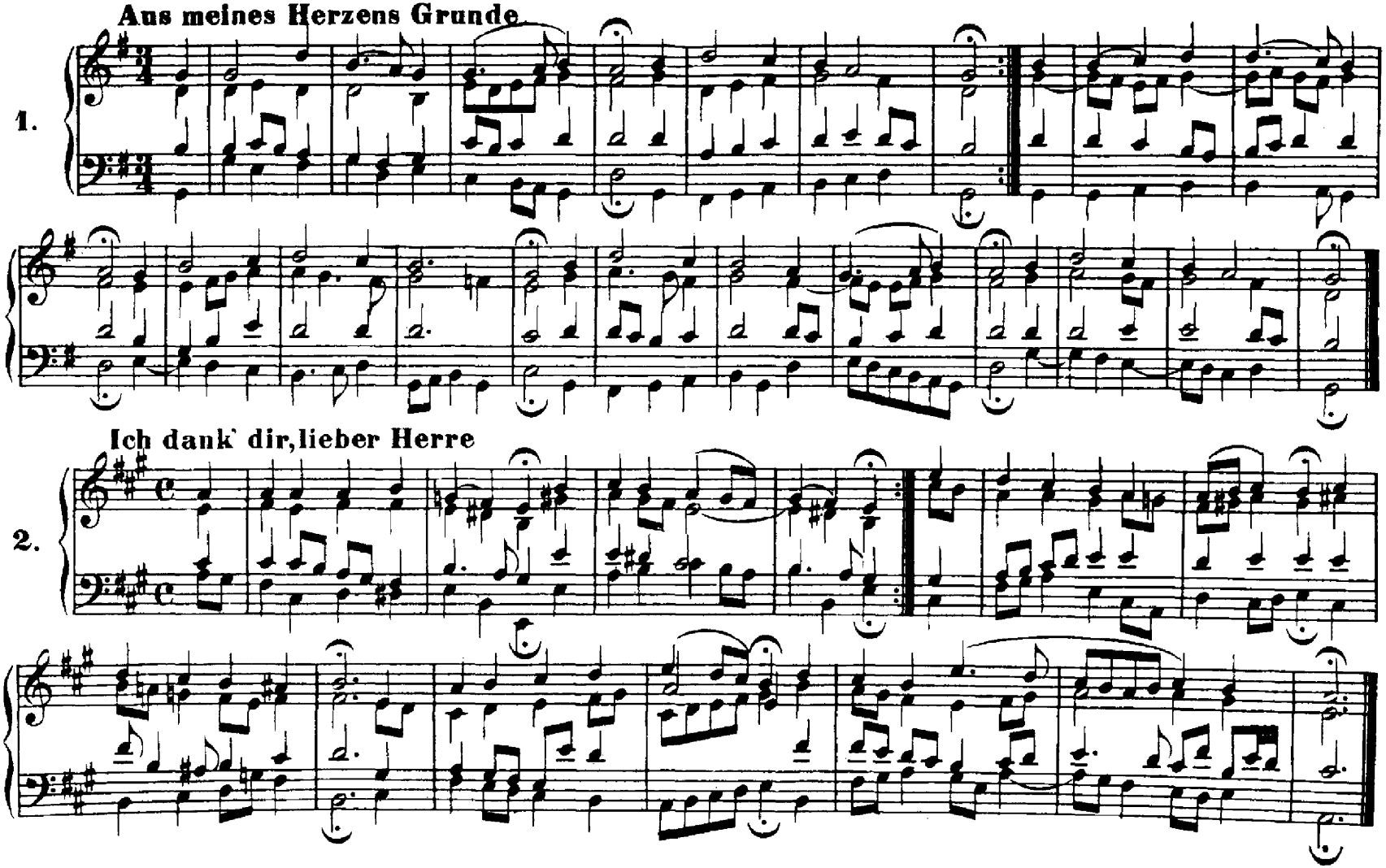

http://www.kantate.info

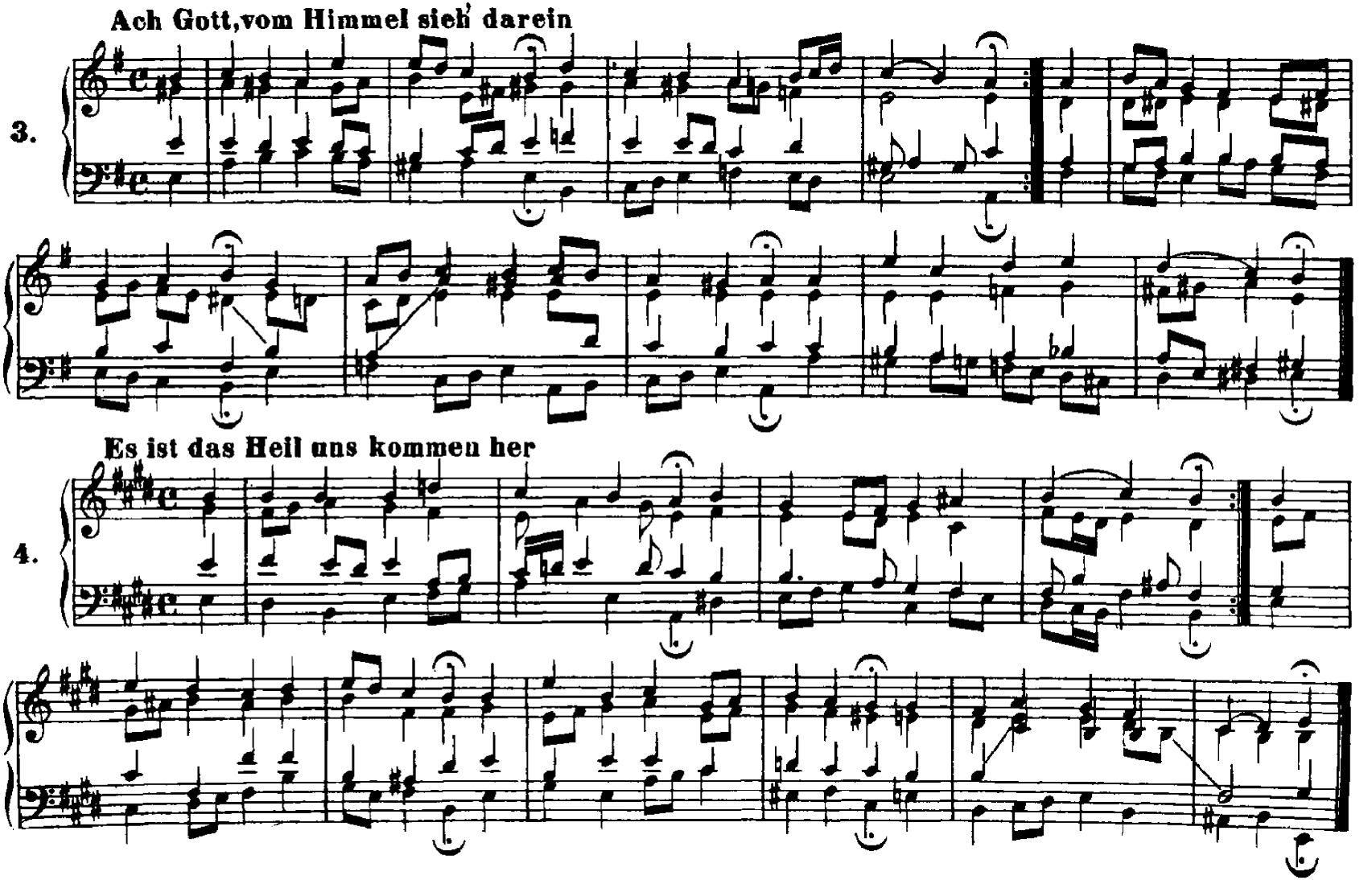

http://www.kantate.info

An Wasserflüssen Babylon (Vergl. Nr. 209)

5.

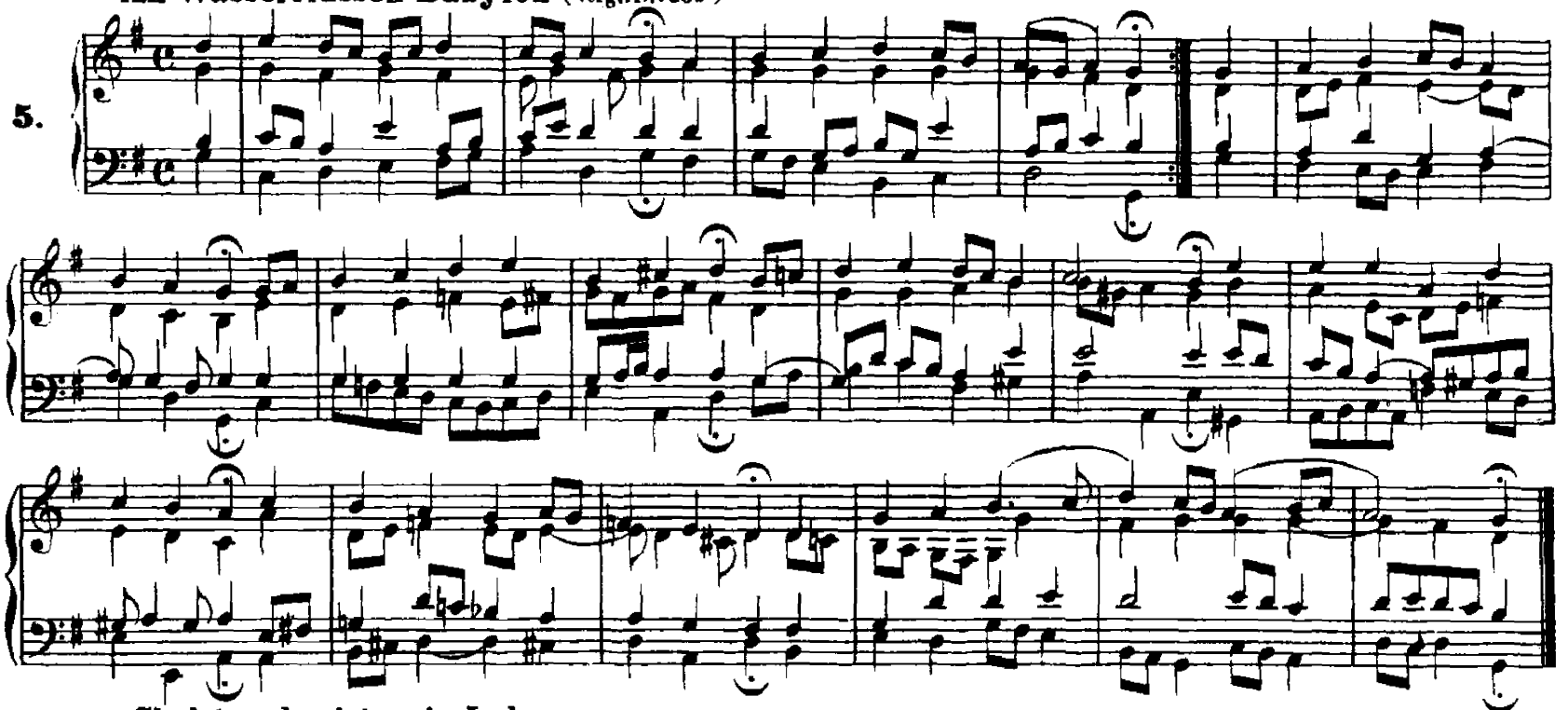

Christus, der ist mein Leben

6.

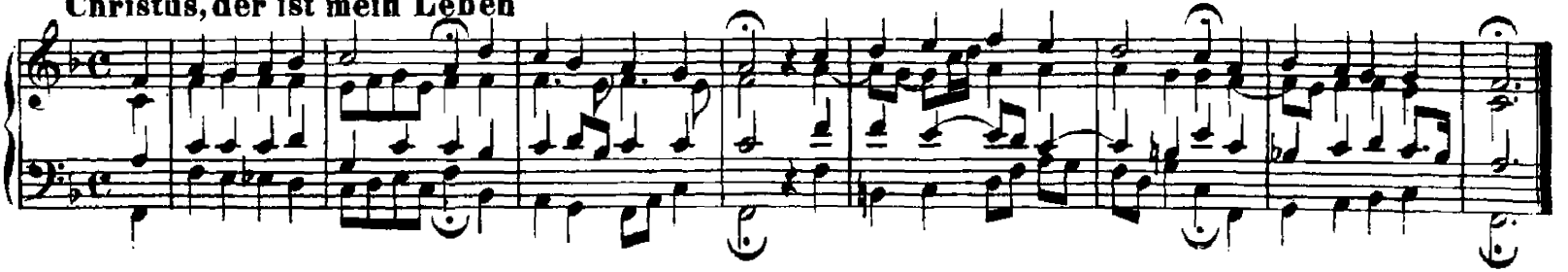

http://www.kantate.info

Nun lob', mein' Seel', den Herren

7.

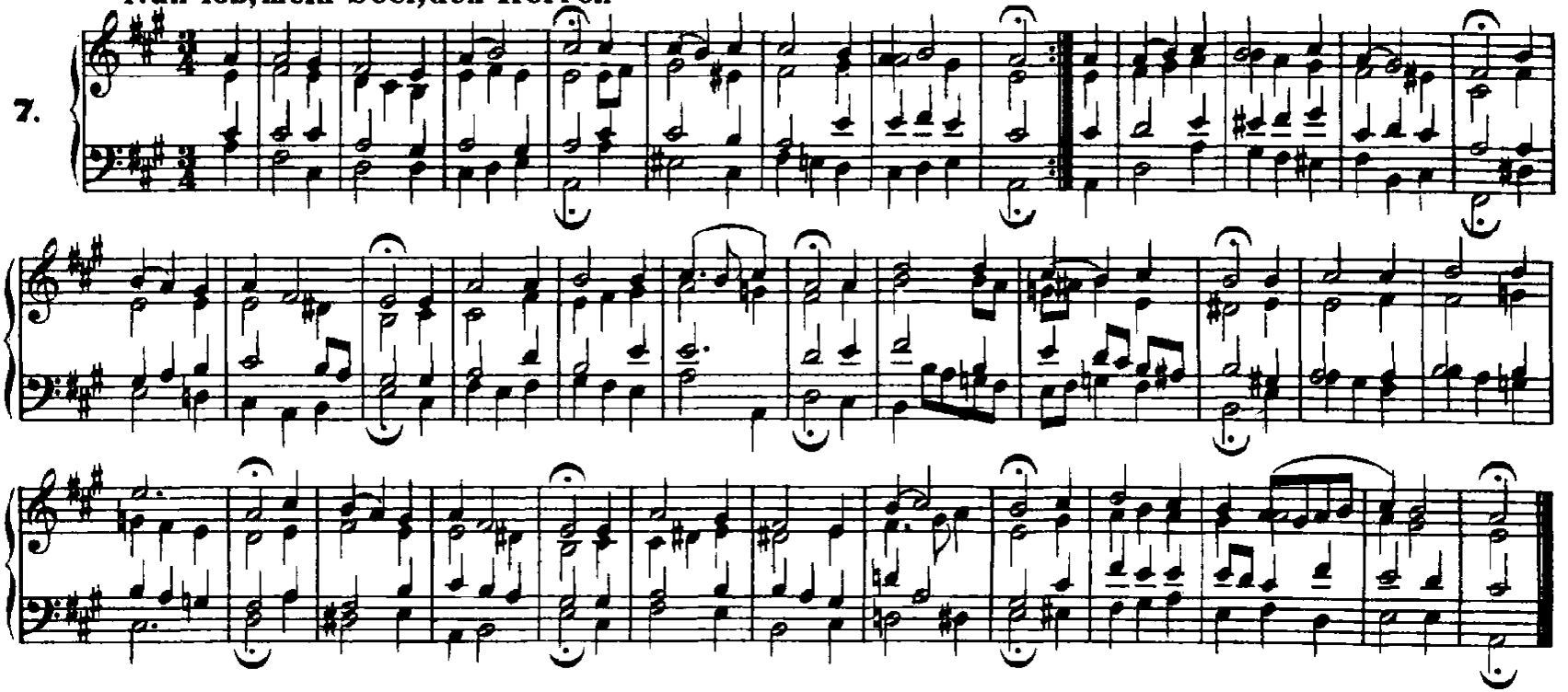

Freuet euch, ihr Christen

8.

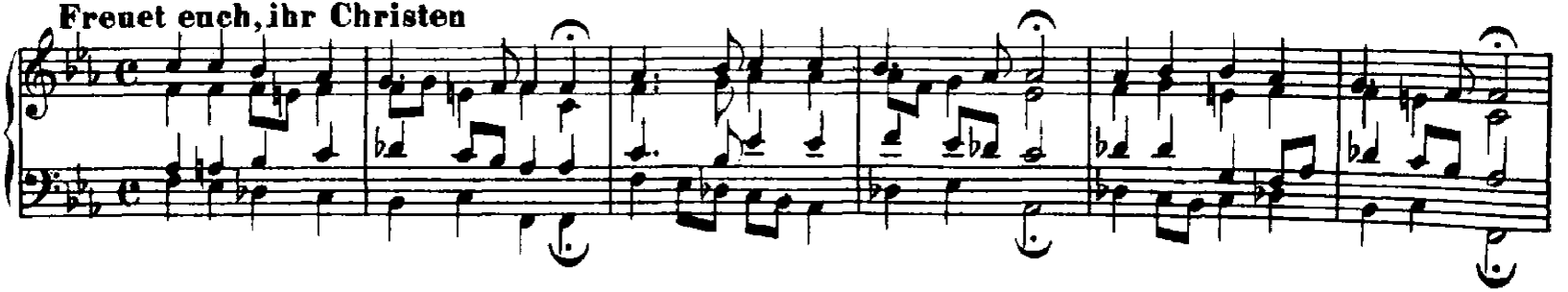

http://www.kantate.info

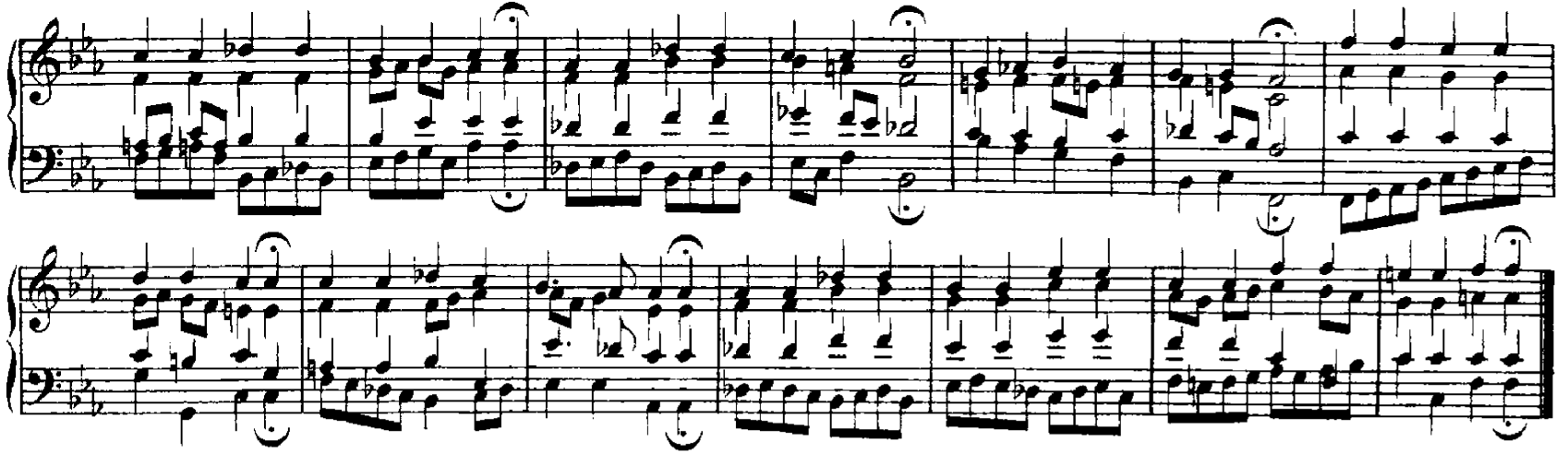

Ermuntre dich, mein schwacher Geist (Vergl. Nr. 361)

9.

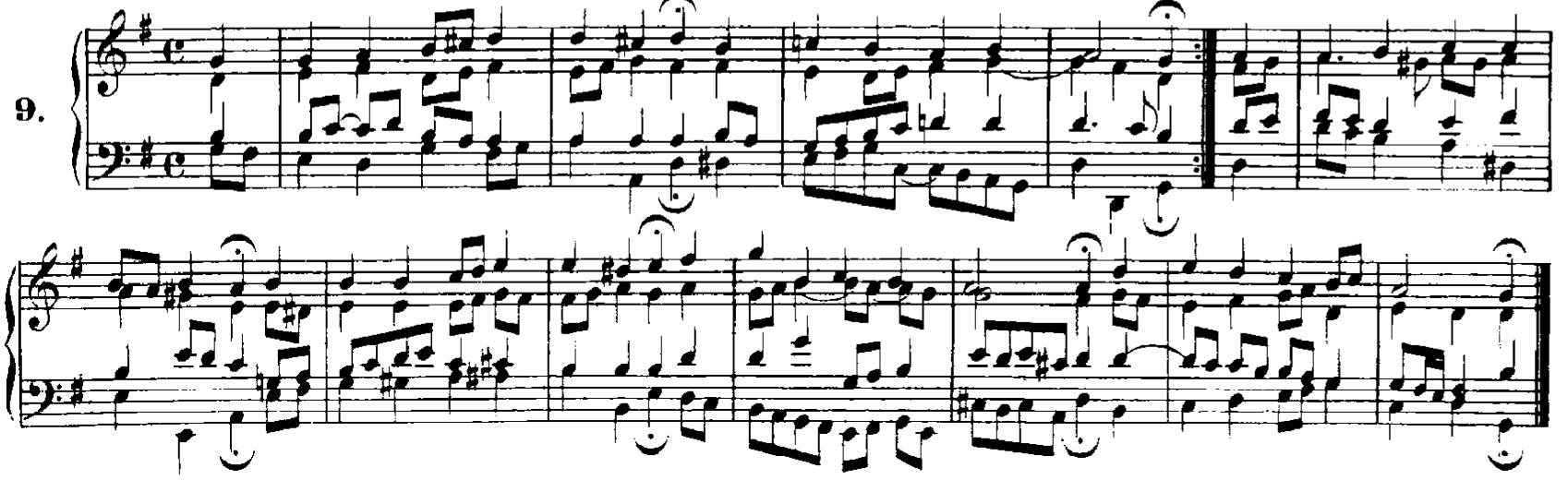

http://www.kantate.info

10. Aus tiefer Noth schrei ich zu dir

11. Jesu, nun sei gepreiset

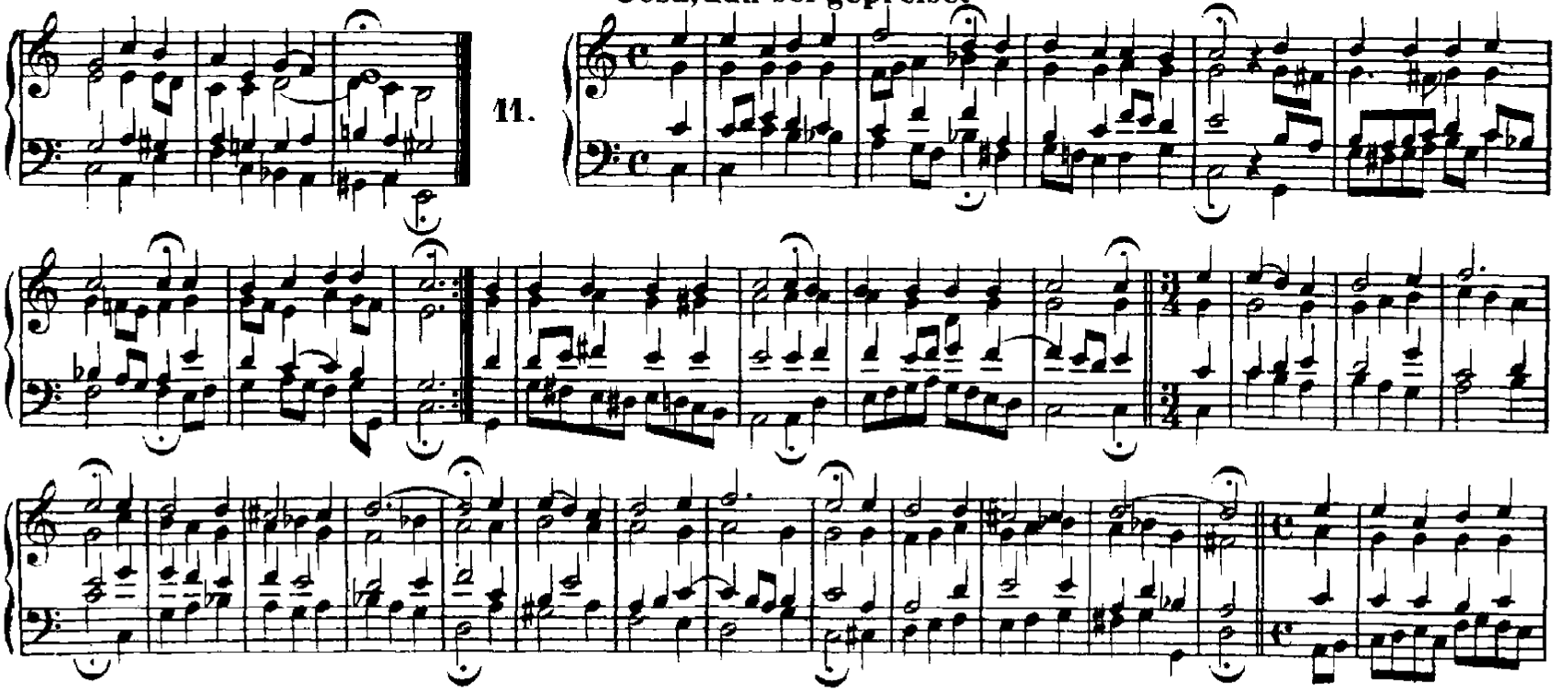

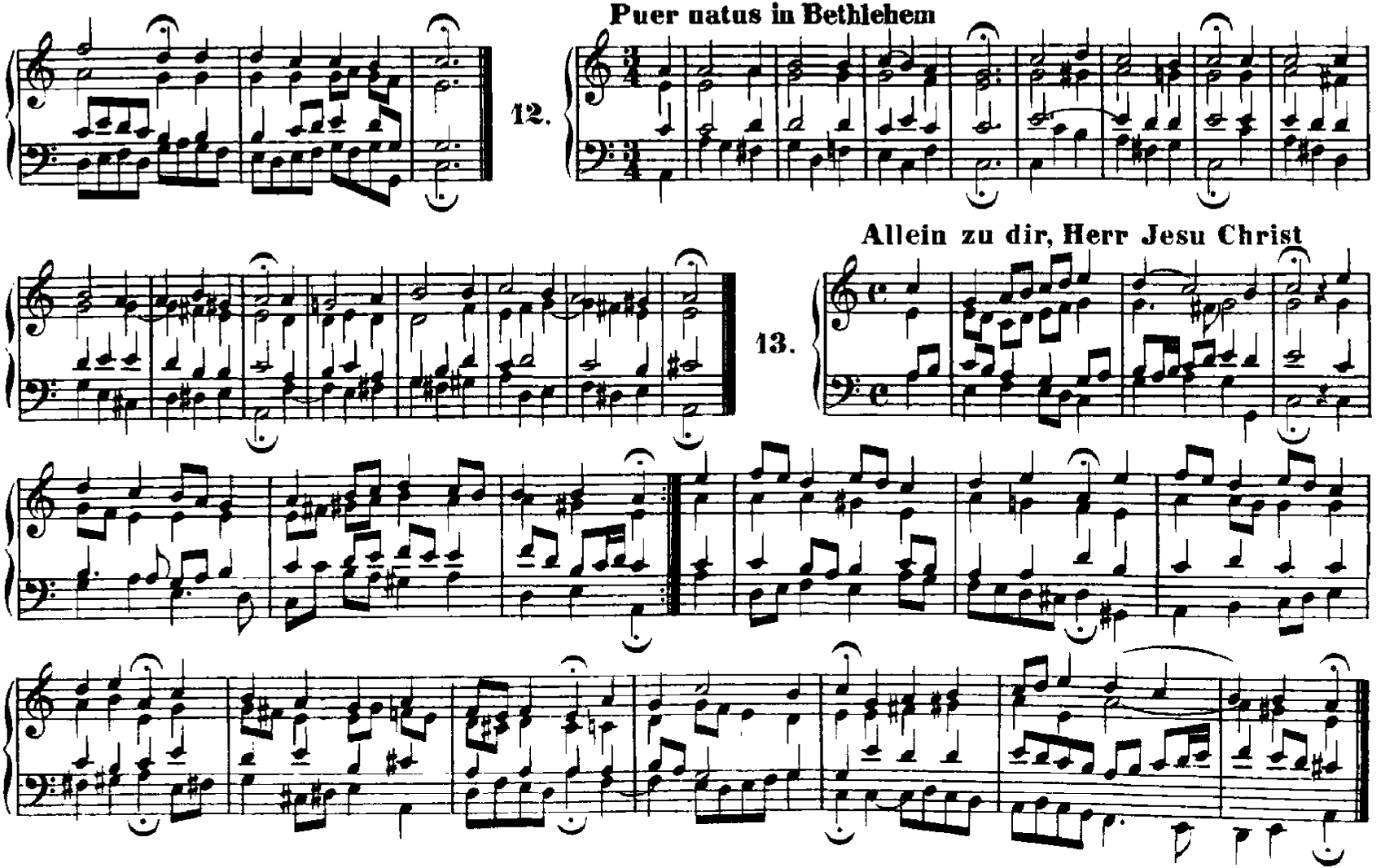

http://www.kantate.info

14. O Herre Gott, dein göttlich Wort

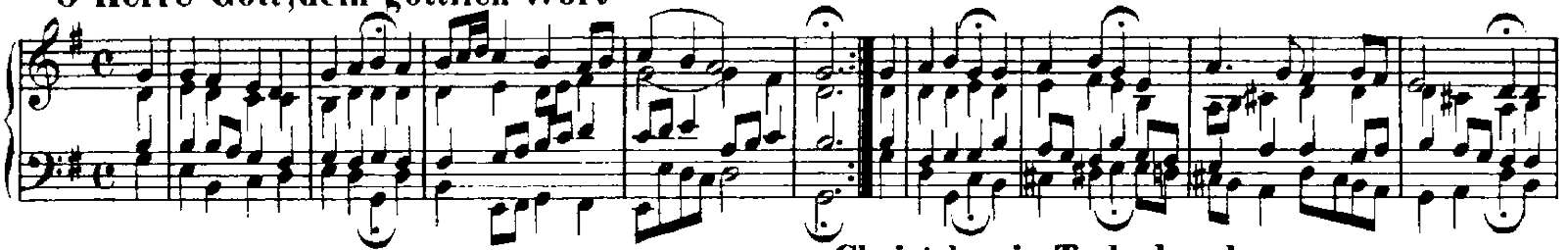

15. Christ lag in Todesbanden

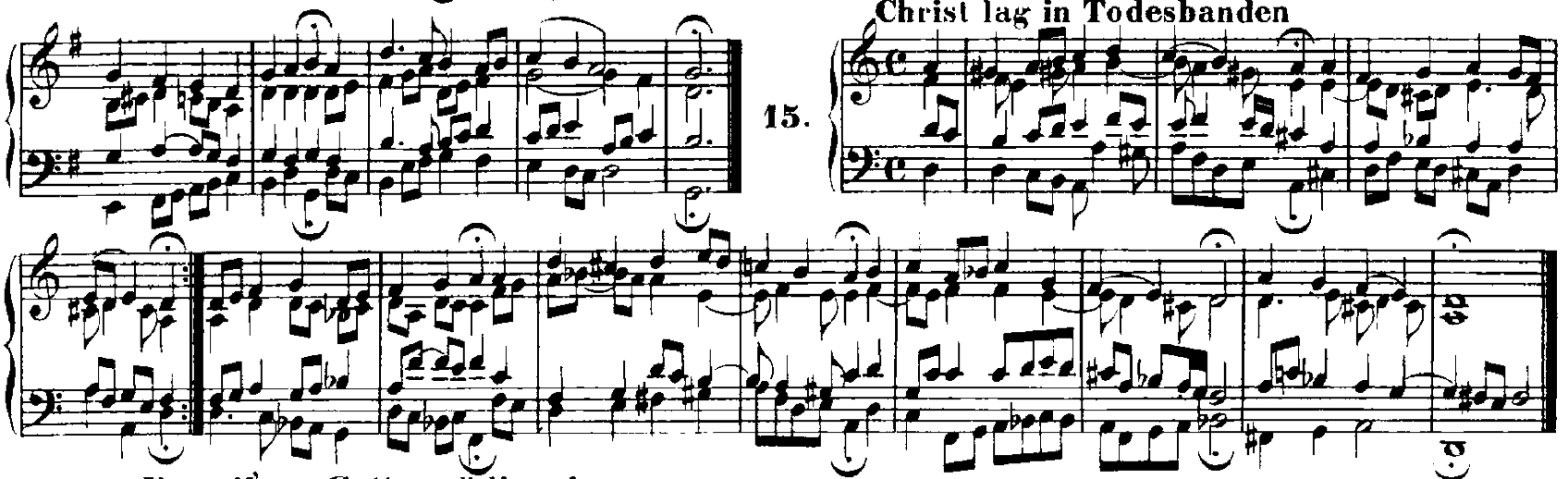

16. Es woll' uns Gott genädig sein

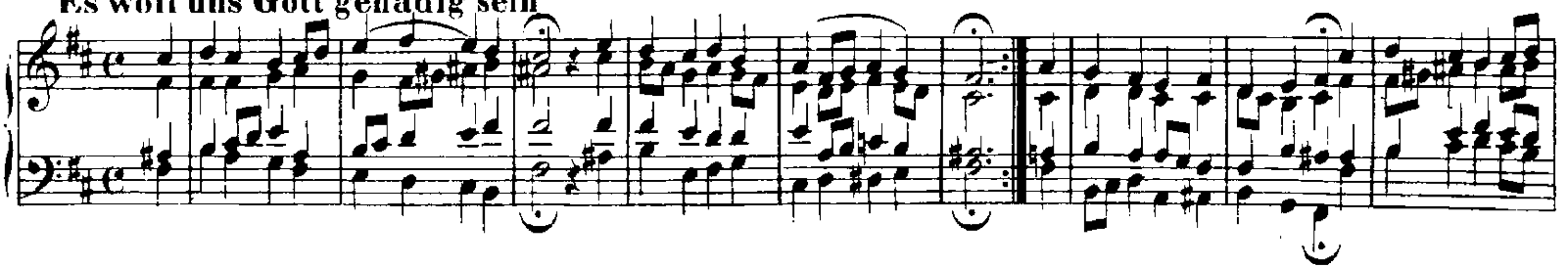

http://www.kantate.info

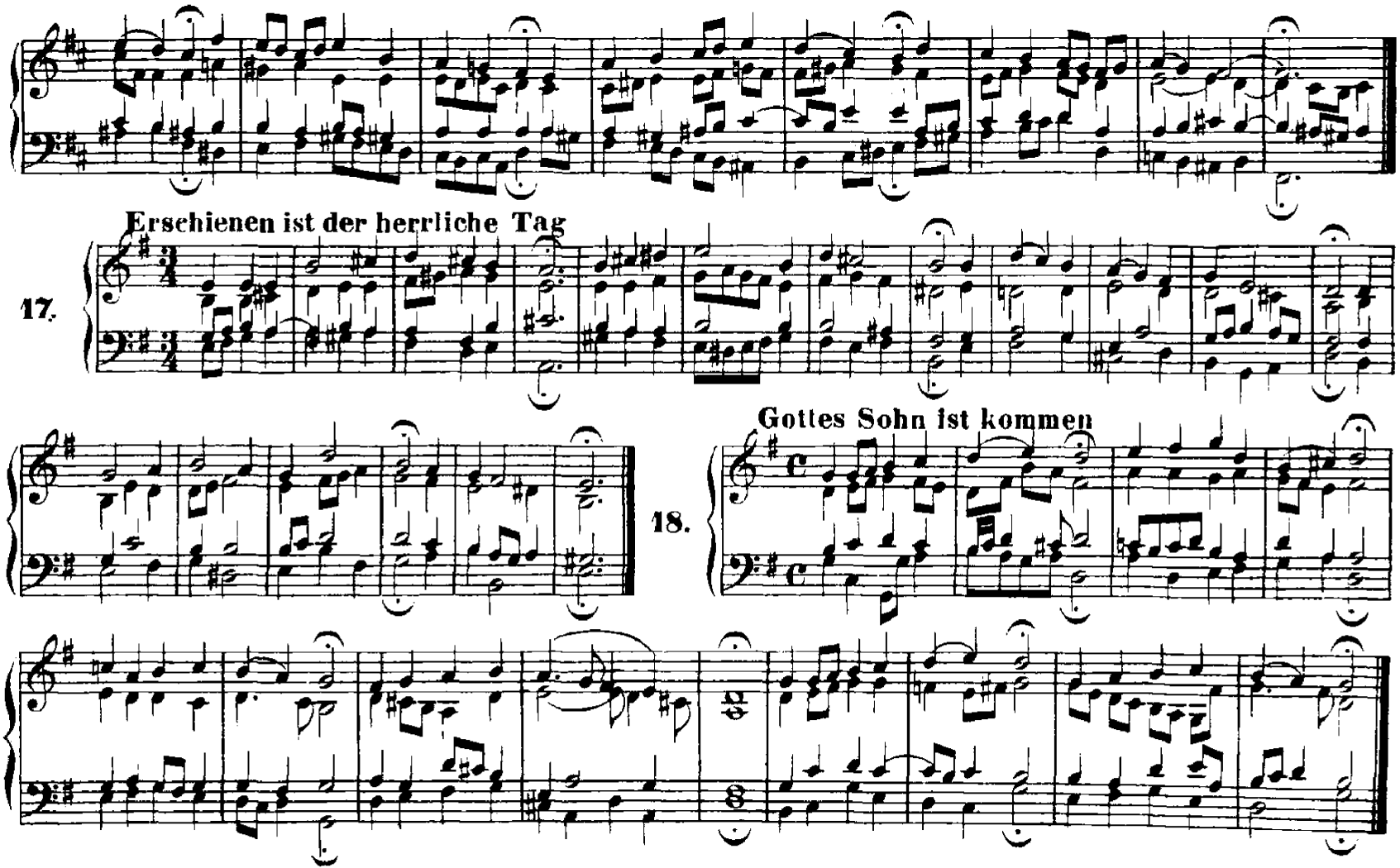

http://www.kantate.info

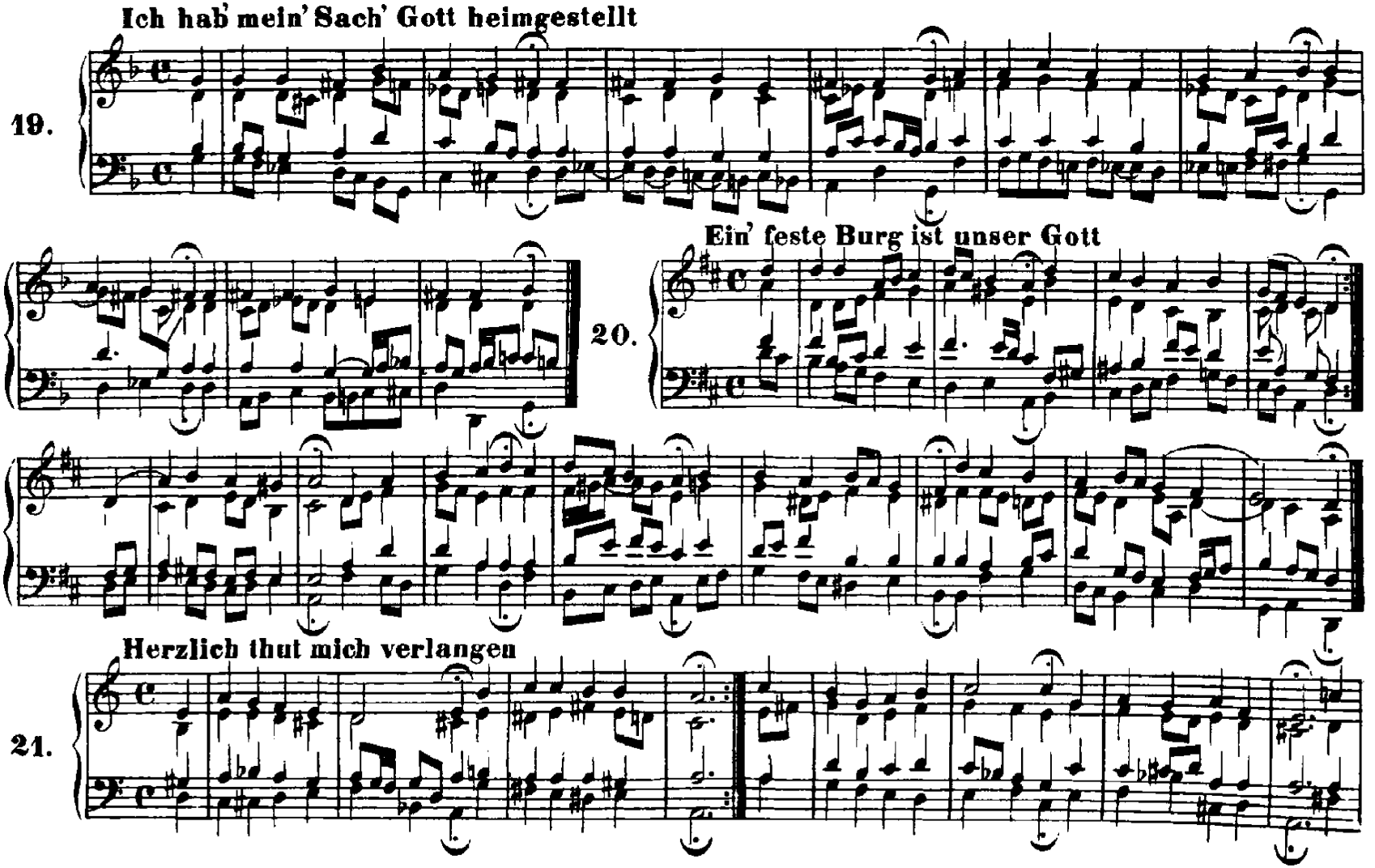
Ich hab' mein' Sach' Gott heimgestellt

Ein' feste Burg ist unser Gott

Herzlich thut mich verlangen

http://www.kantate.info

22. Schmücke dich, o liebe Seele

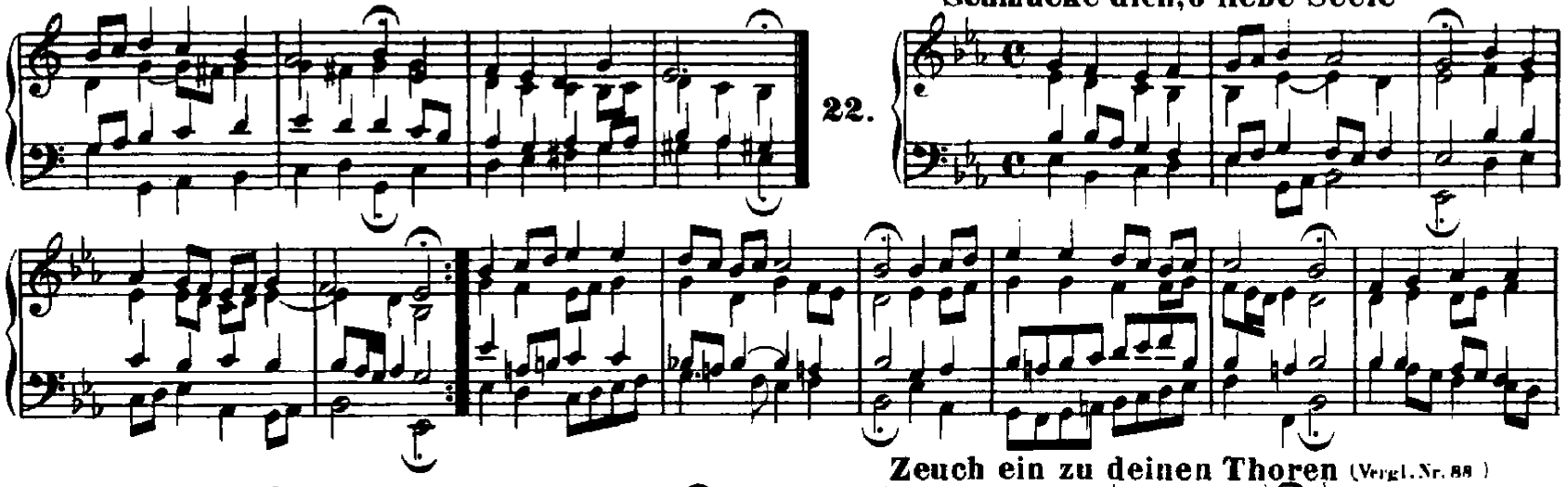

23. Zeuch ein zu deinen Thoren (Vergl. Nr. 88)

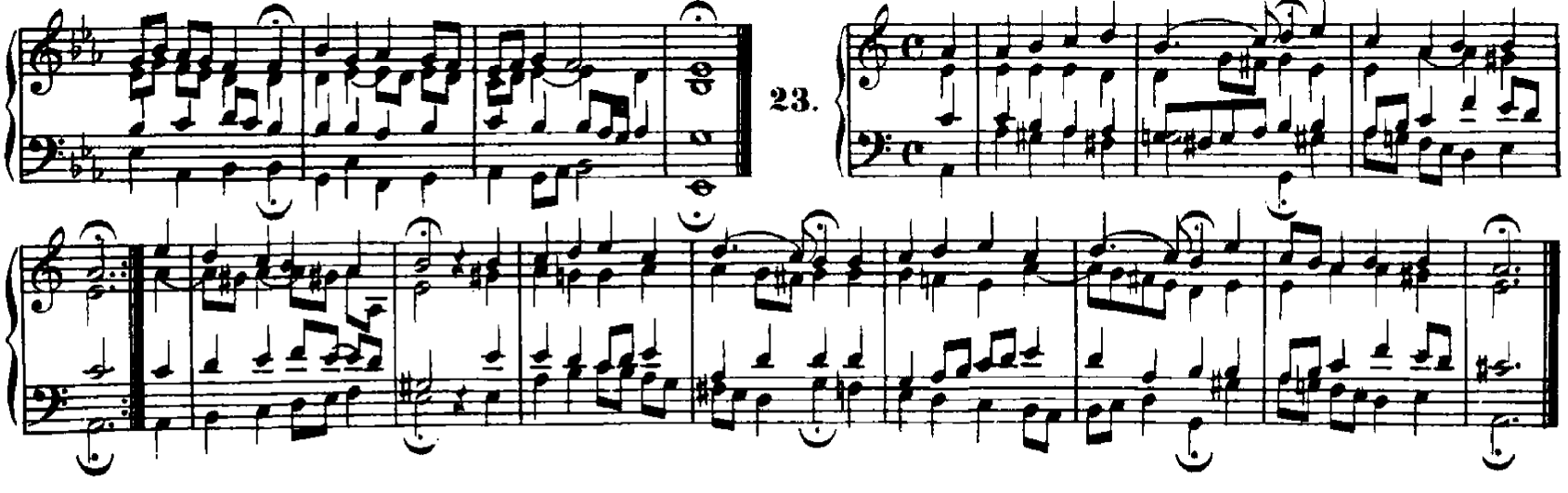

http://www.kantate.info

24. Valet will ich dir geben

25. Wo soll ich fliehen hin

http://www.kantate.info

26. O Ewigkeit, du Donnerwort

27. Es spricht der Unweisen Mund

28. Nun komm, der Heiden Heiland

http://www.kantate.info

29. Freu dich sehr, o meine Seele

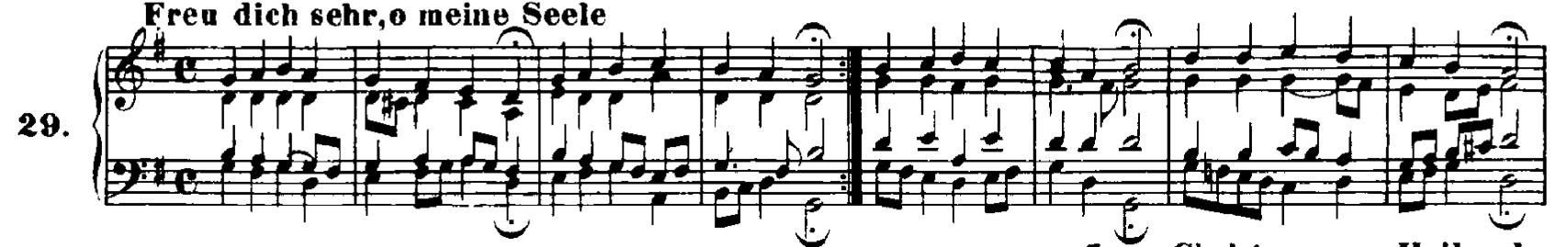

30. Jesus Christus, unser Heiland.

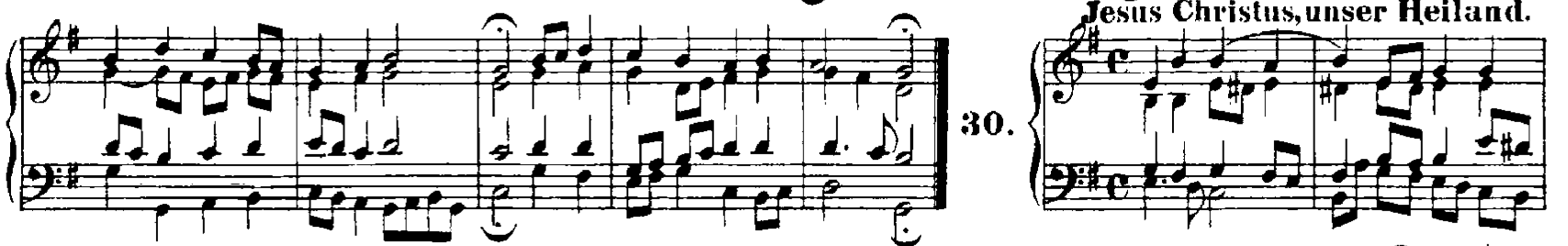

31. Ach lieben Christen, seid getrost

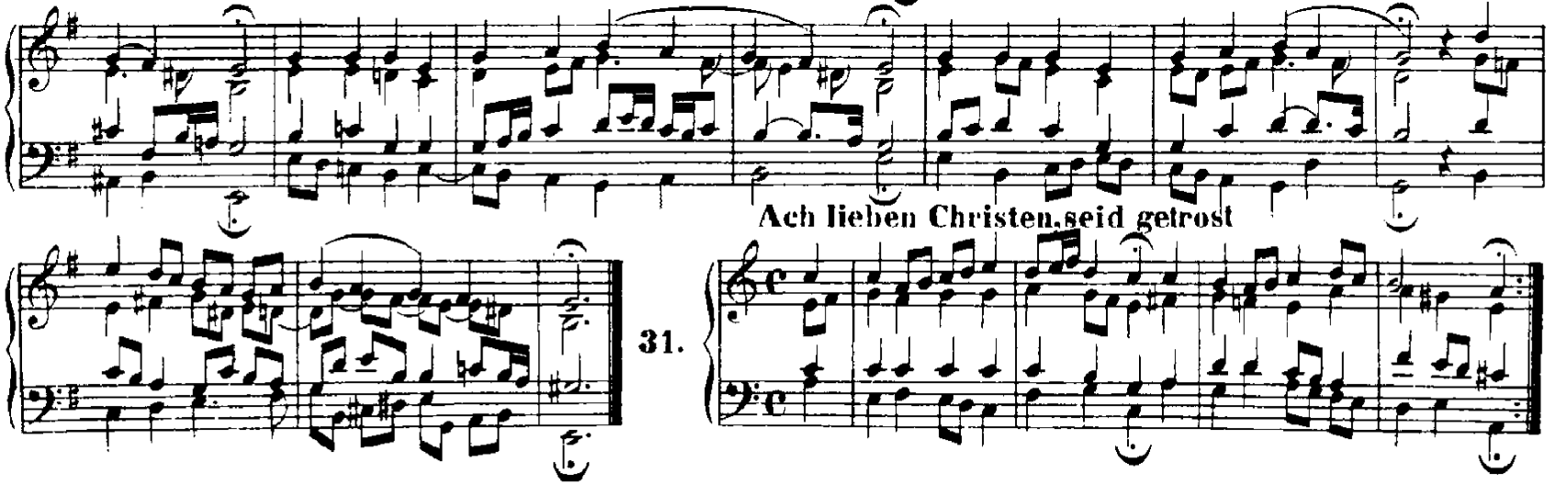

http://www.kantate.info

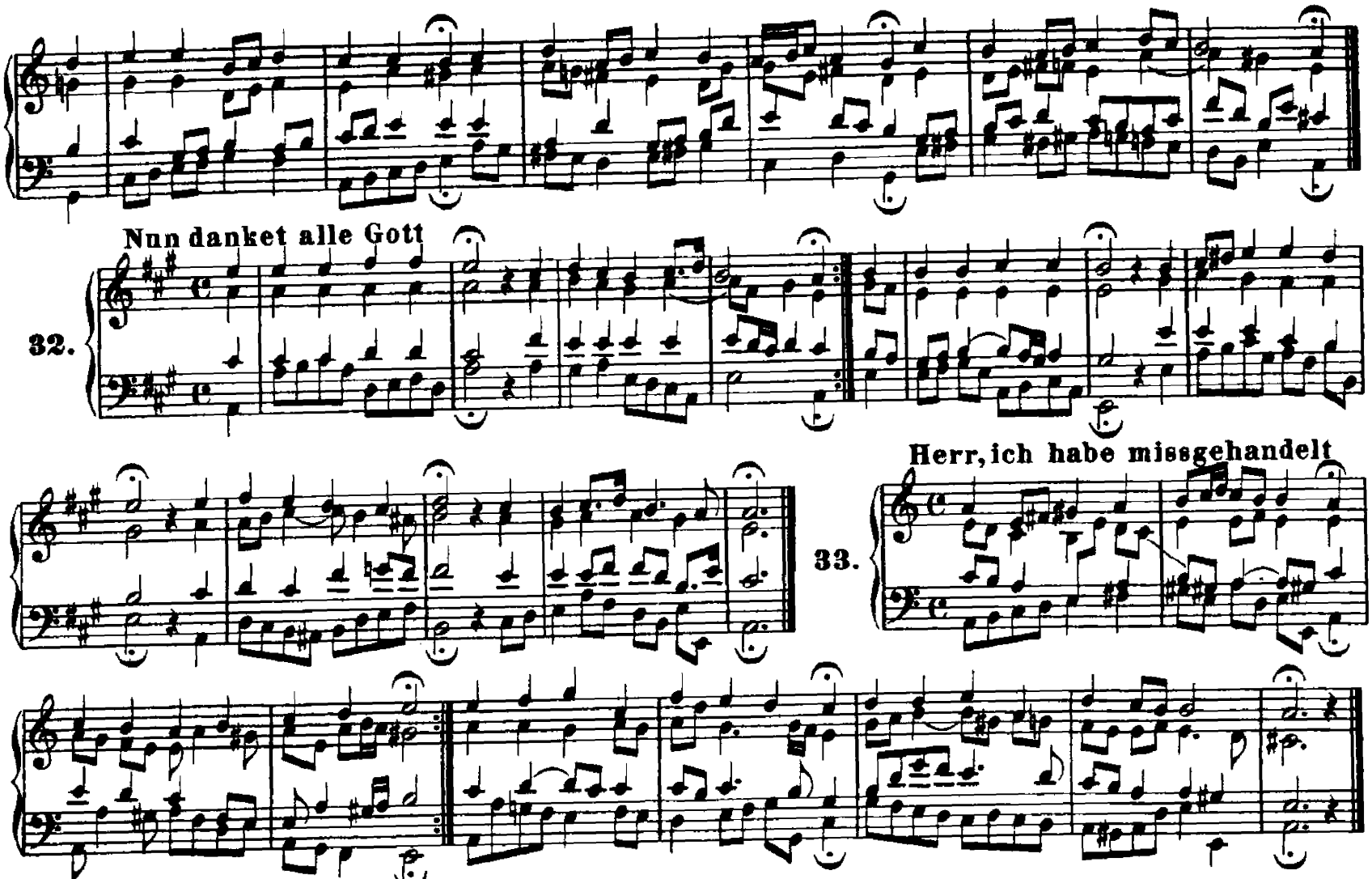

http://www.kantate.info

34. Erbarm' dich mein, o Herre Gott

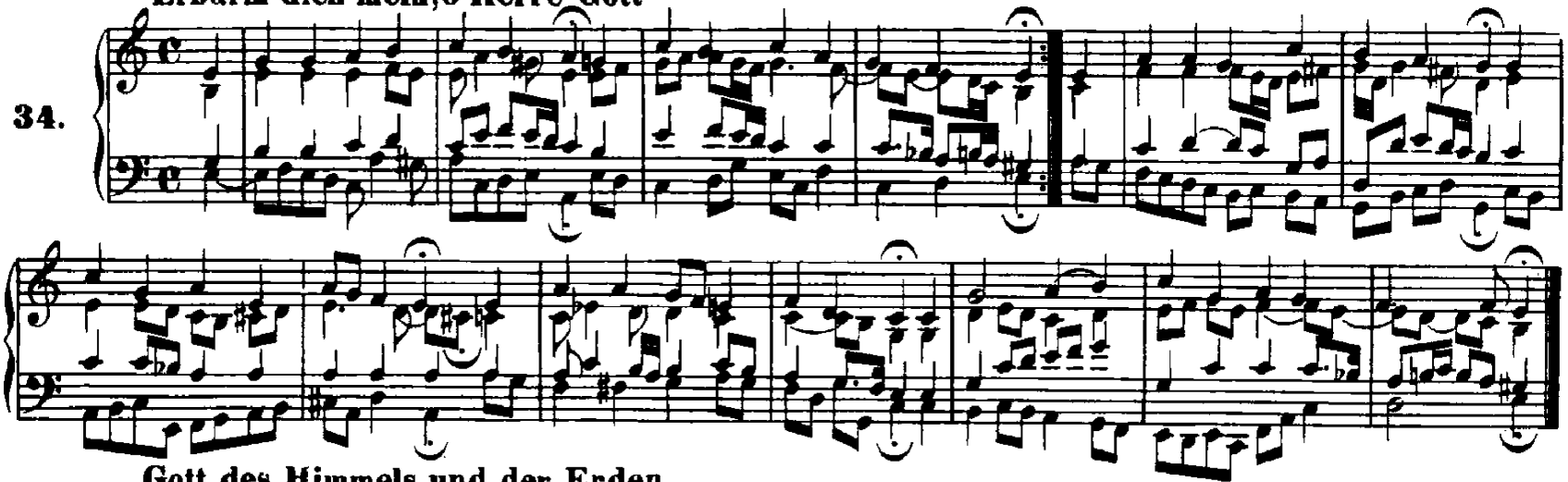

35. Gott des Himmels und der Erden

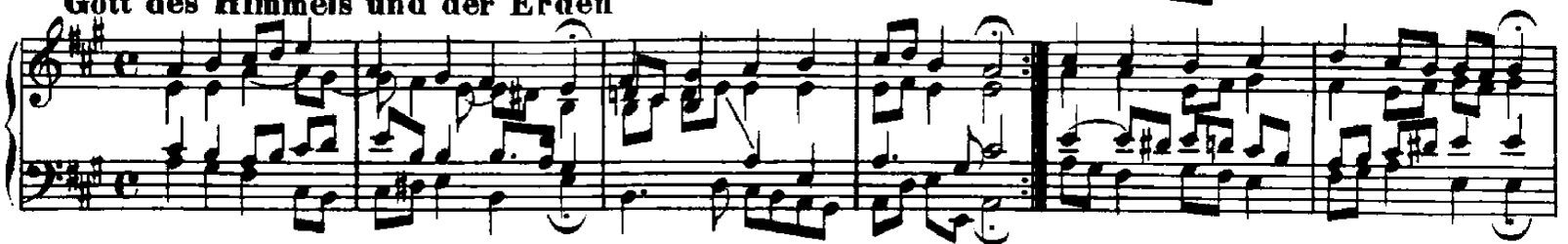

36. Nun bitten wir den heiligen Geist

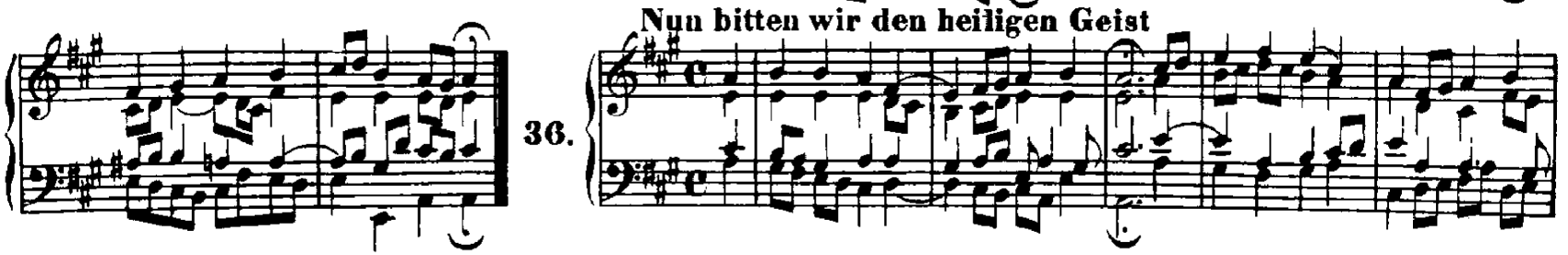

http://www.kantate.info

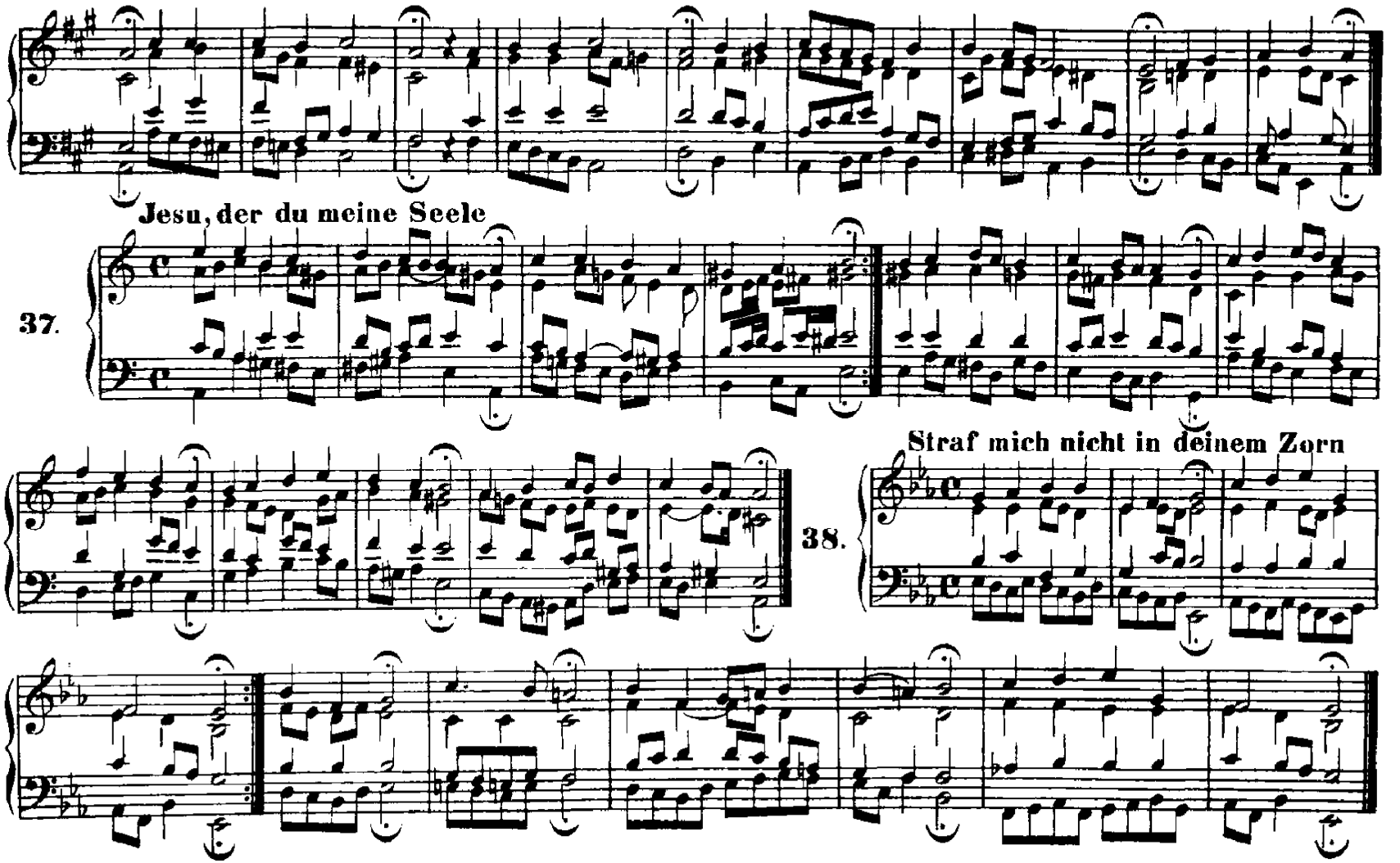

http://www.kantate.info

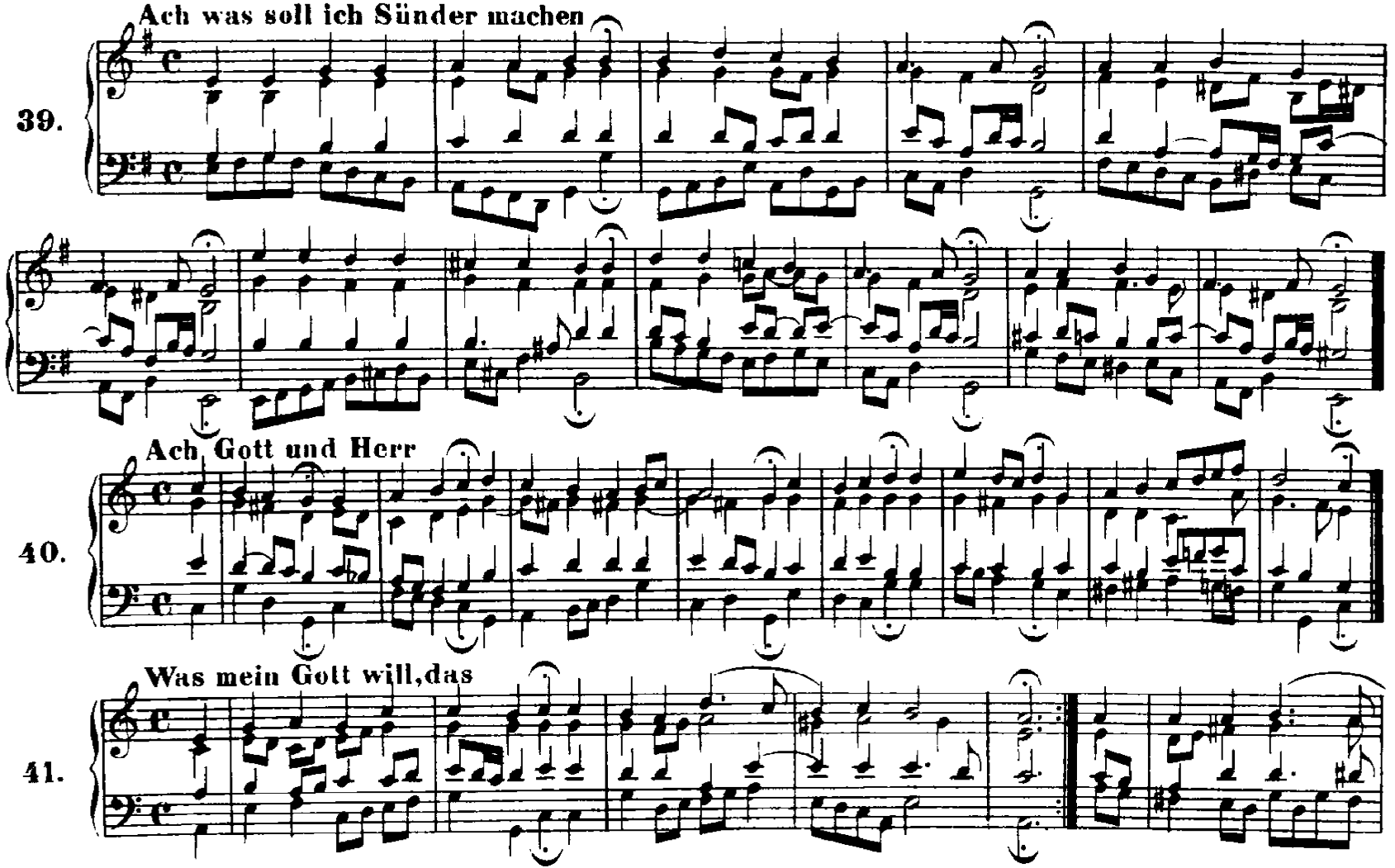

http://www.kantate.info

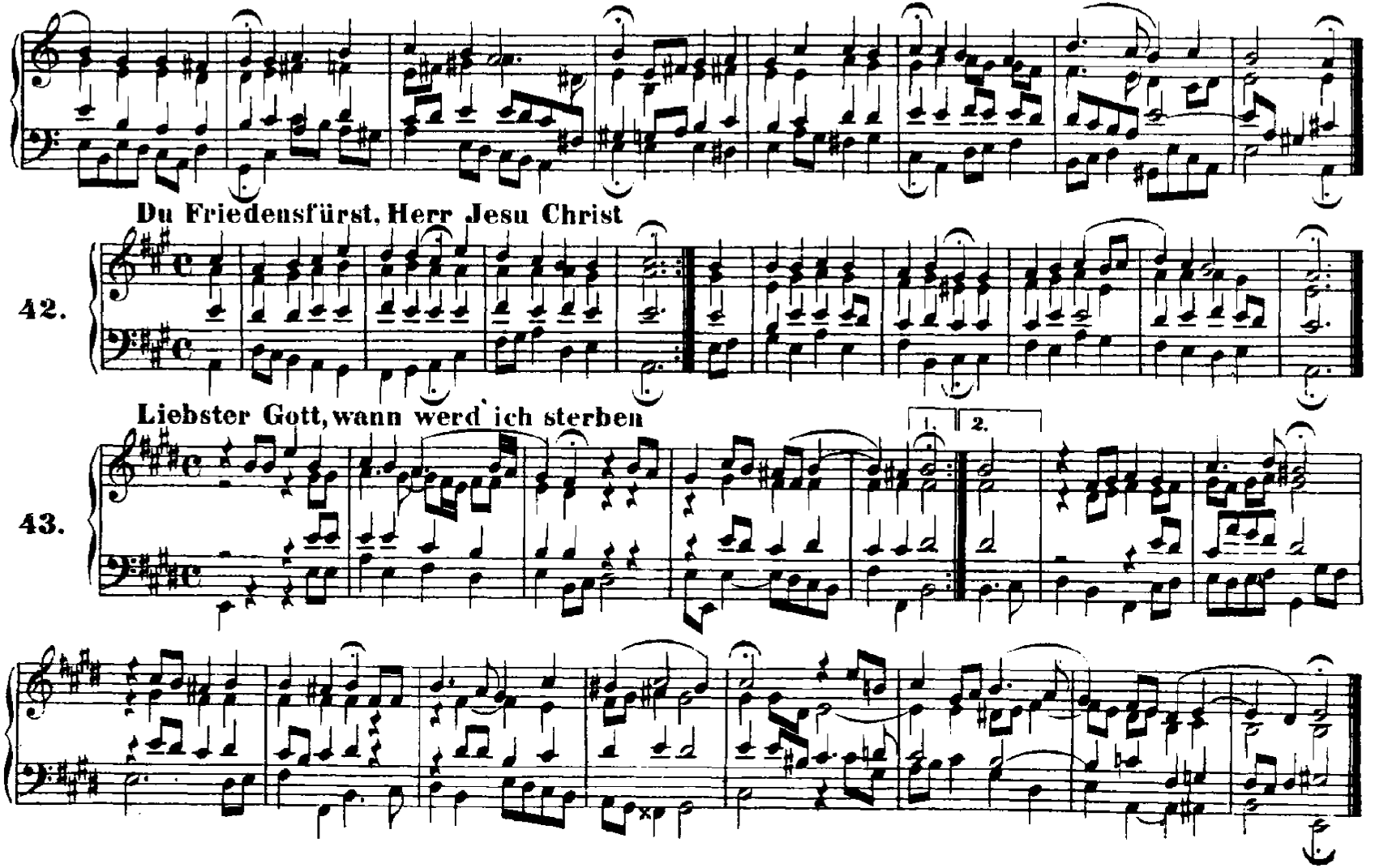

http://www.kantate.info

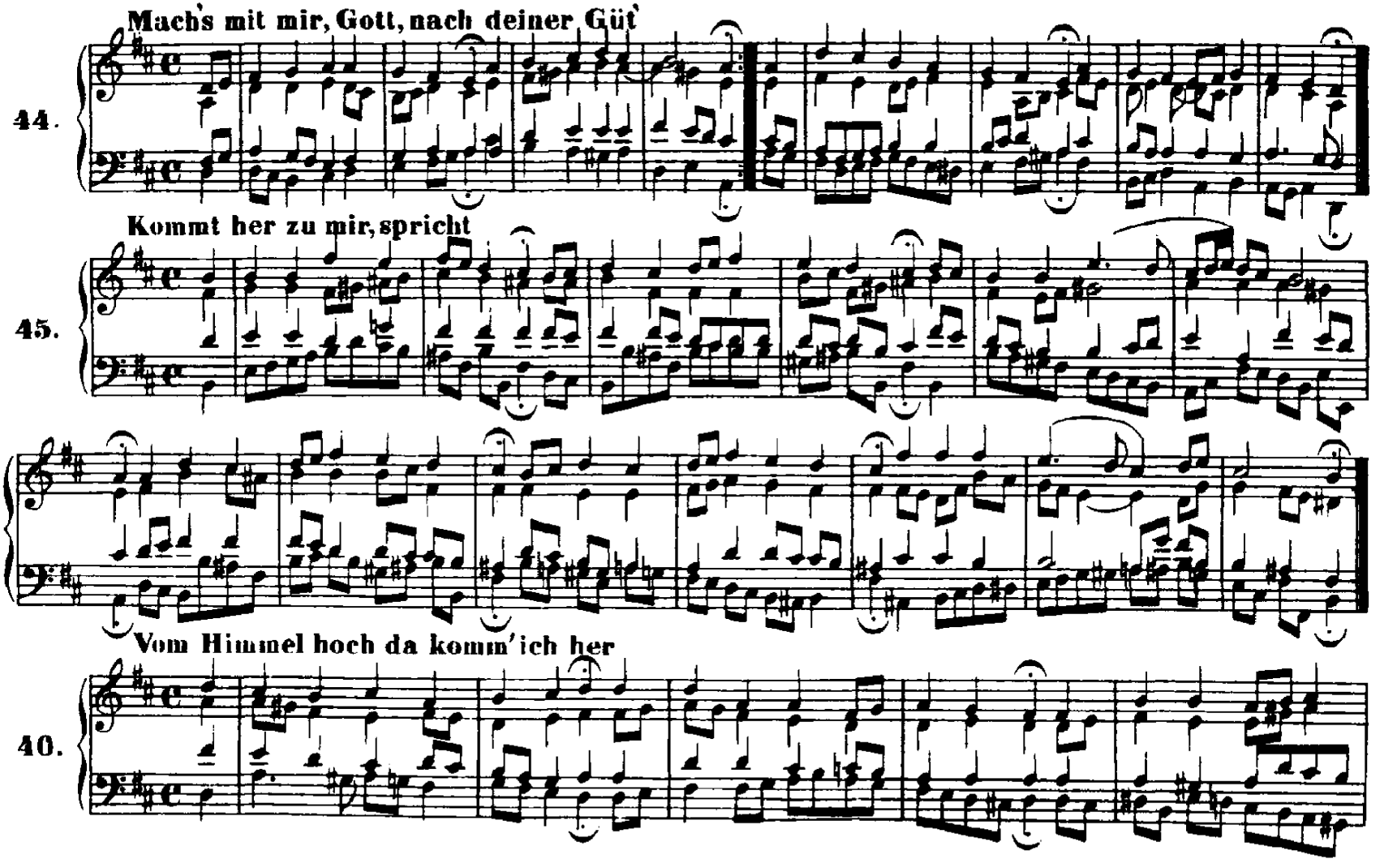

http://www.kantate.info

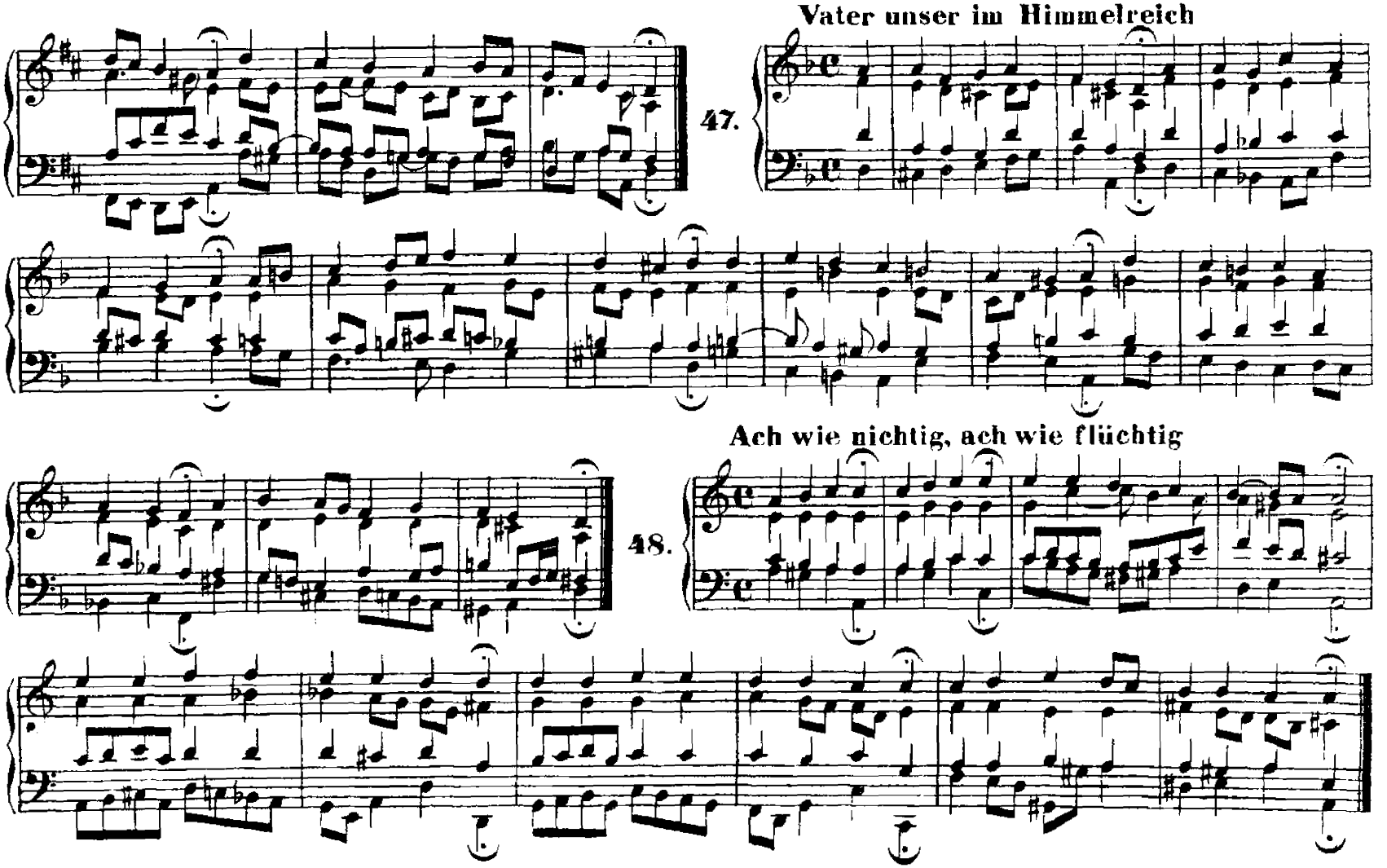

http://www.kantate.info

49. Mit Fried' und Freud' fahr' ich dahin

50. In allen meinen Thaten

51. Gelobet seist du, Jesu Christ

http://www.kantate.info

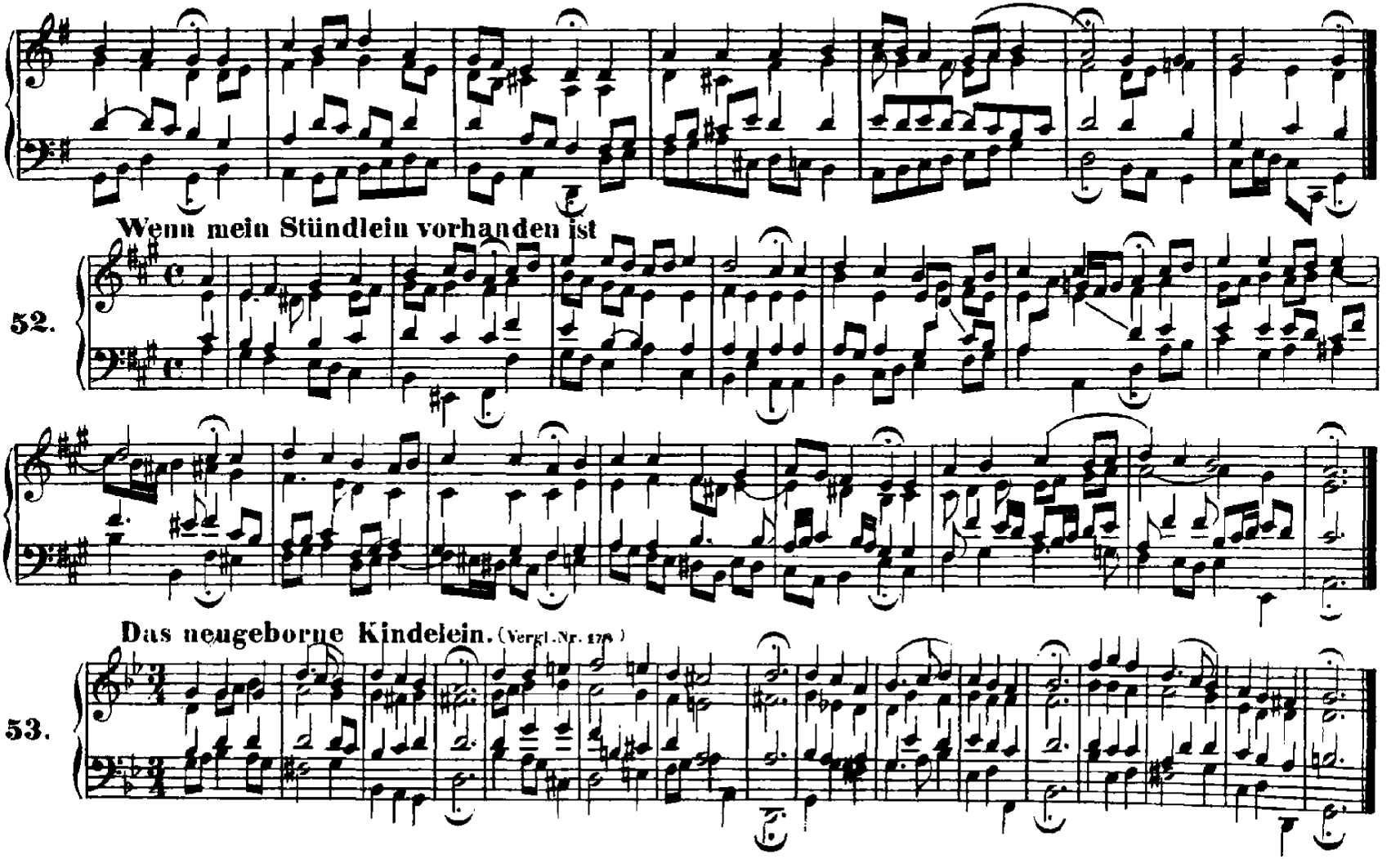

http://www.kantate.info

54. Lobt Gott, ihr Christen allzugleich

55. Wir Christenleut'

56. Christum wir sollen loben schon

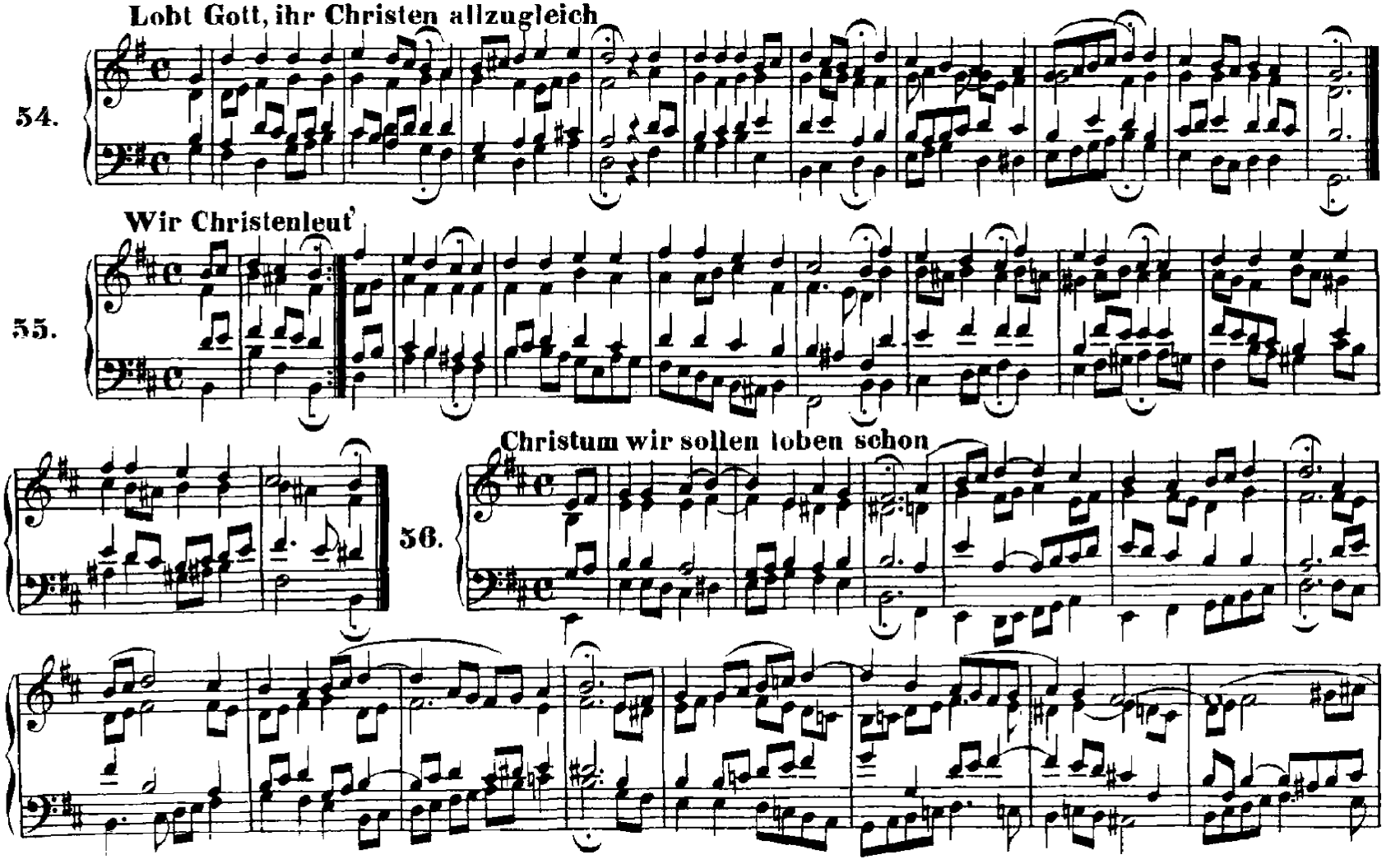

http://www.kantate.info

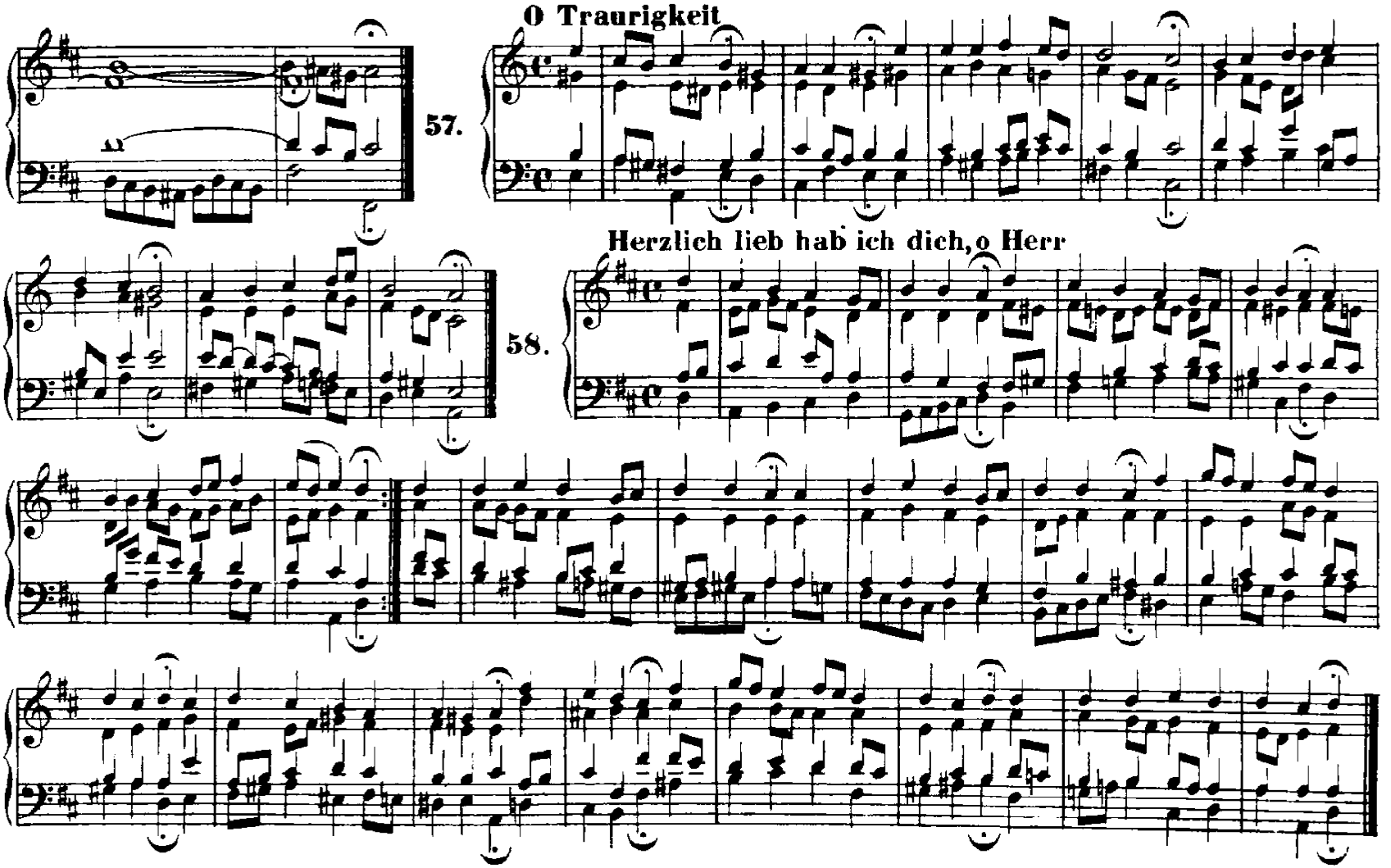
57.
O Traurigkeit
58.
Herzlich lieb hab ich dich, o Herr

59. Herzliebster Jesu, was hast du

60. Ich freue mich in dir

61. Jesu Leiden, Pein und Tod

http://www.kantate.info

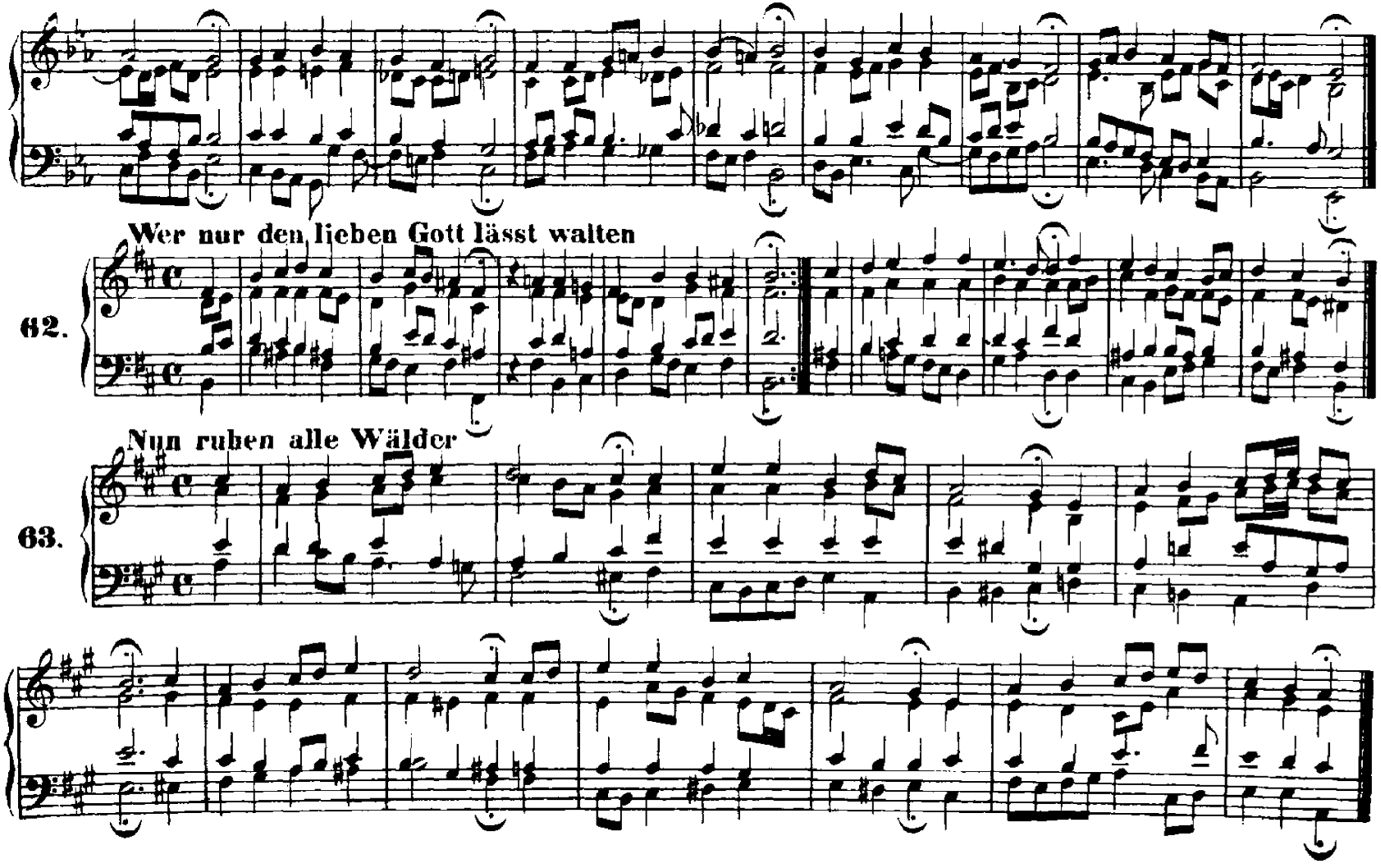

http://www.kantate.info

64. **Freu' dich sehr, o meine Seele** (Vergl. Nr. 296)

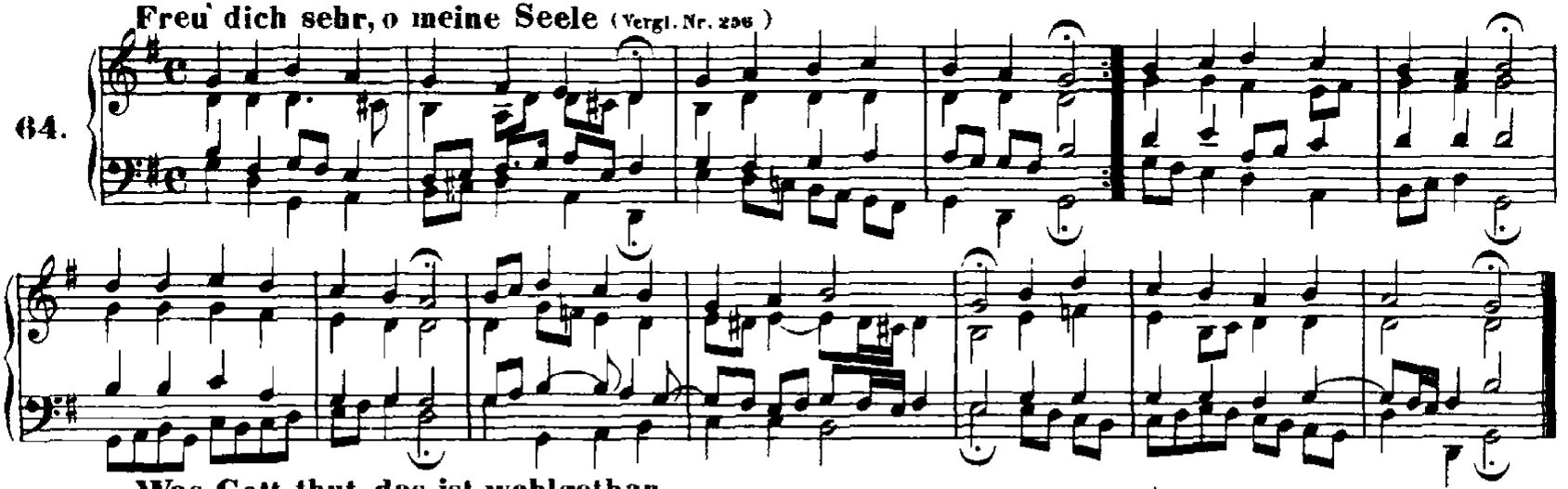

65. **Was Gott thut, das ist wohlgethan**

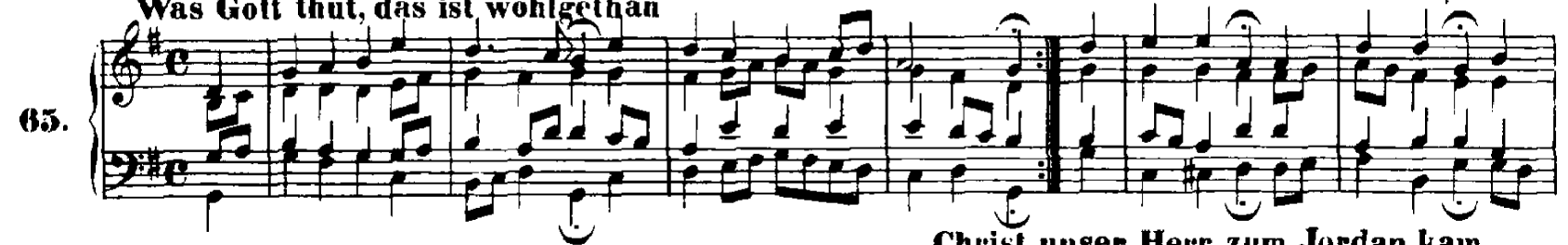

66. **Christ, unser Herr, zum Jordan kam.**

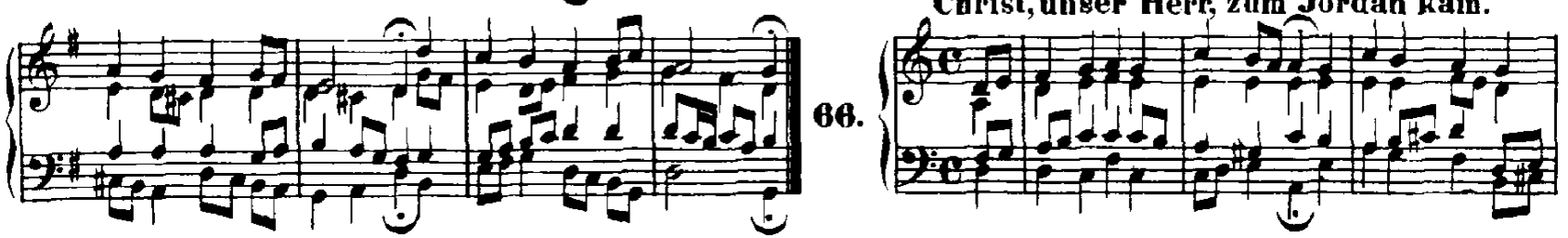

http://www.kantate.info

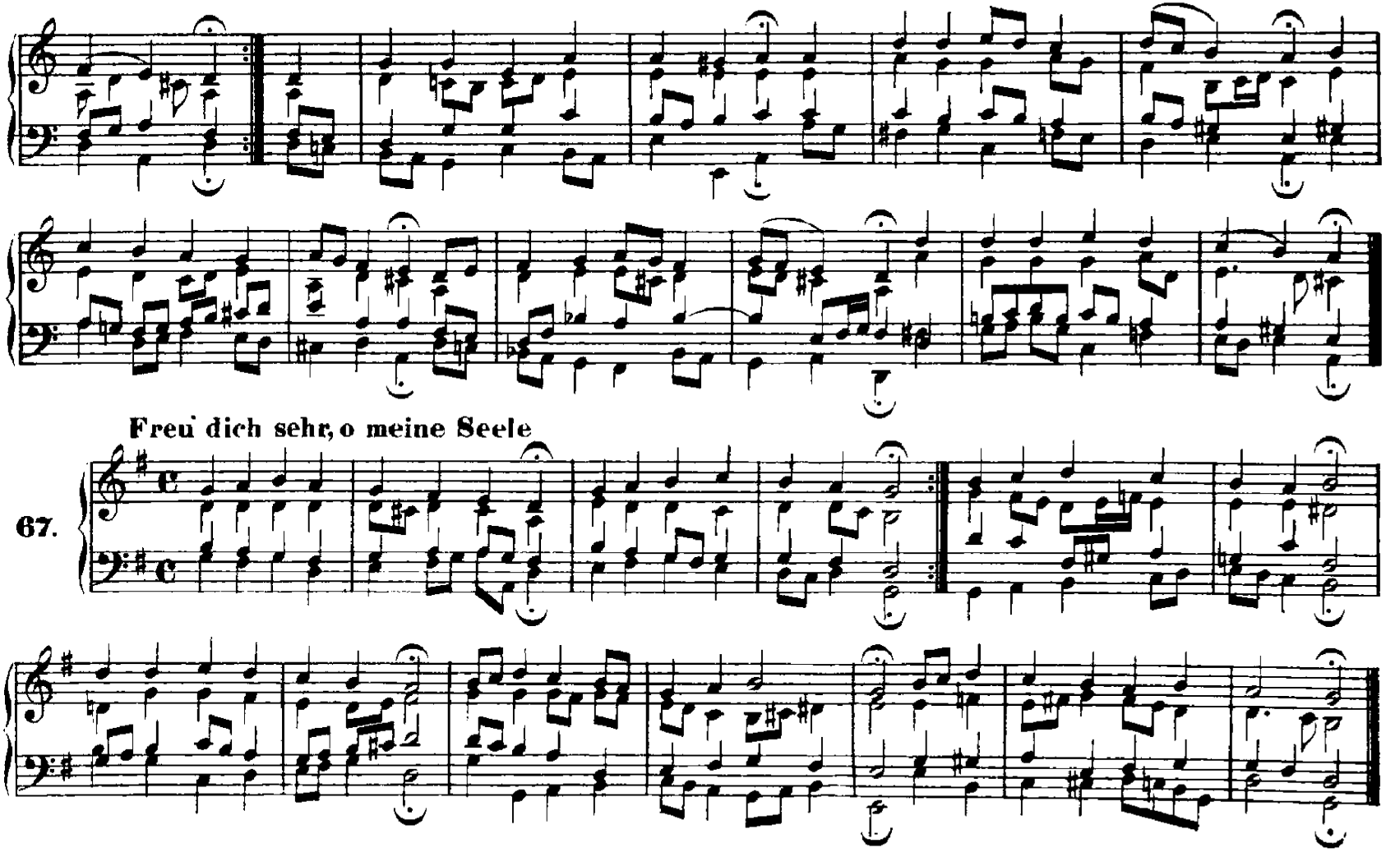

http://www.kantate.info

68. Wenn wir in höchsten Nöthen sein

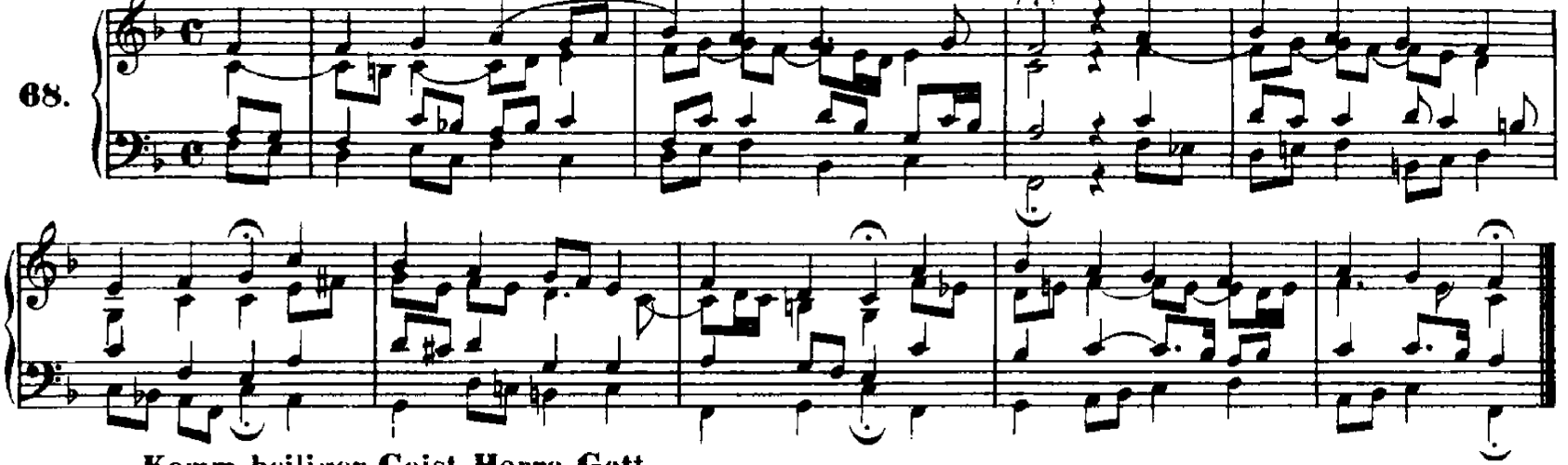

69. Komm, heiliger Geist, Herre Gott

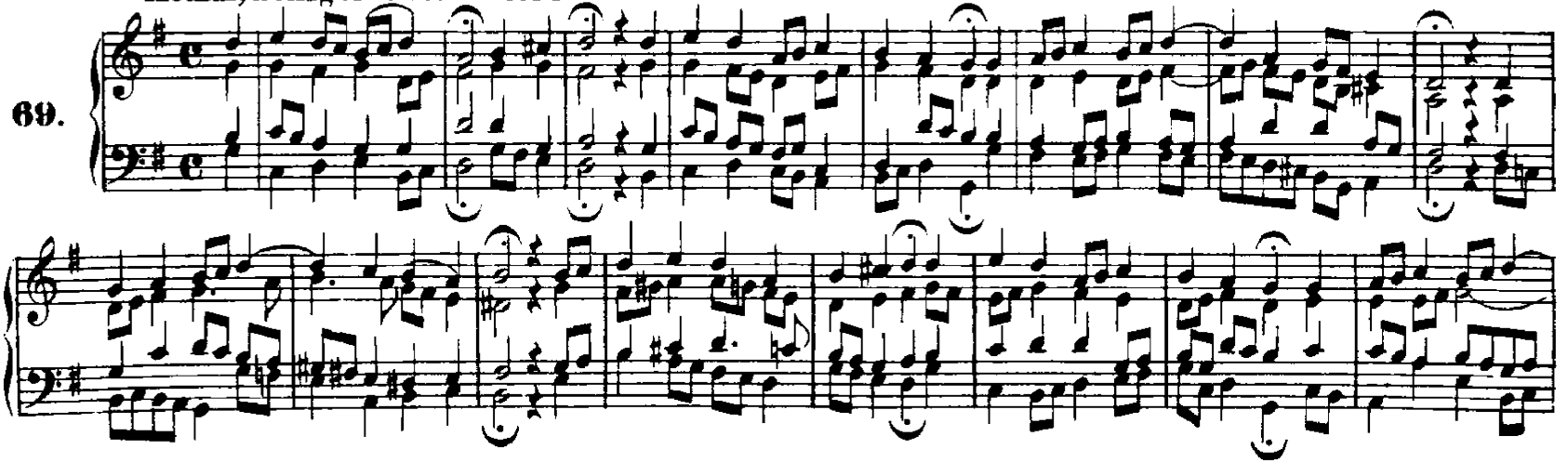

http://www.kantate.info

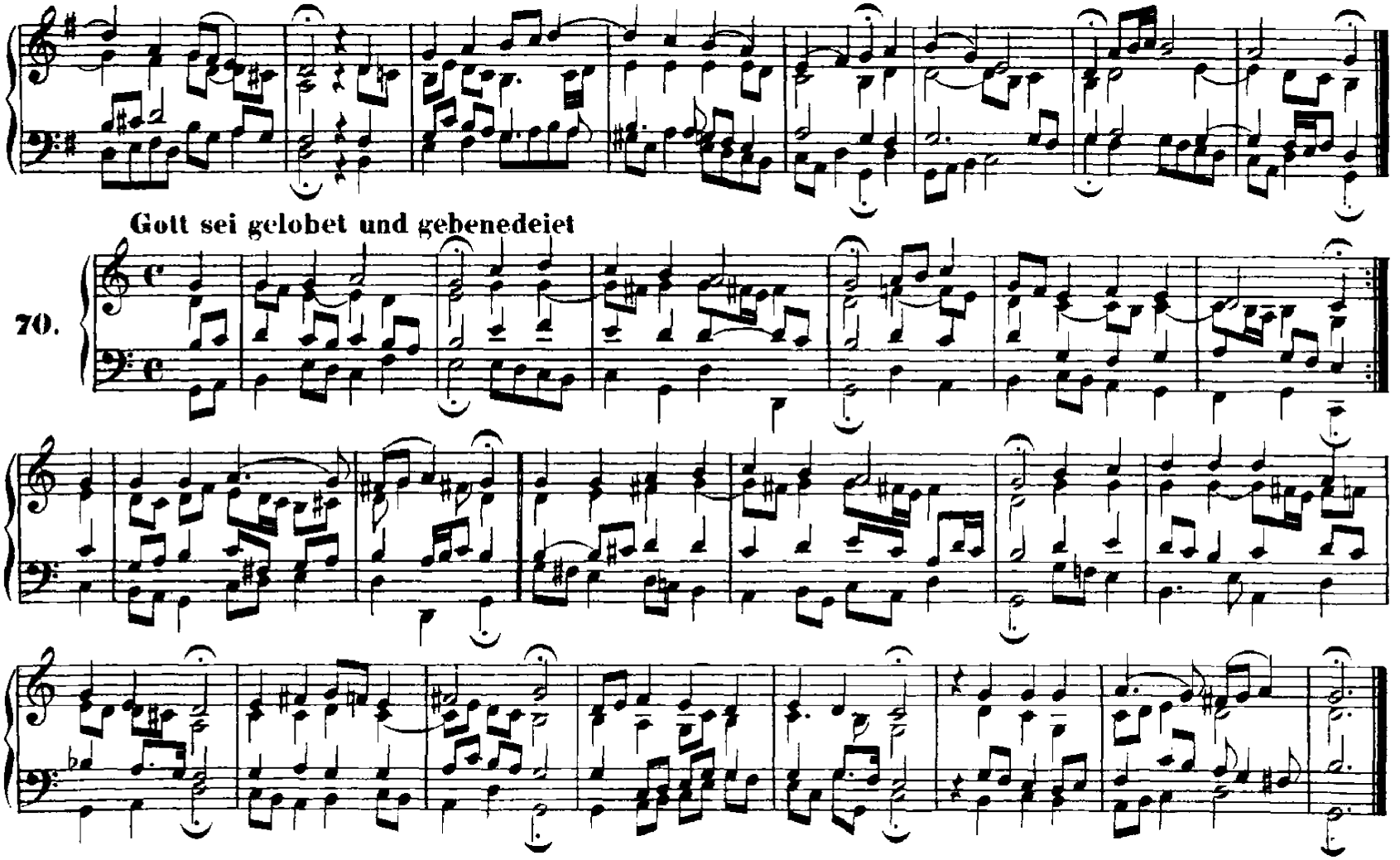

http://www.kantate.info

71. Ich ruf' zu dir, Herr Jesu Christ

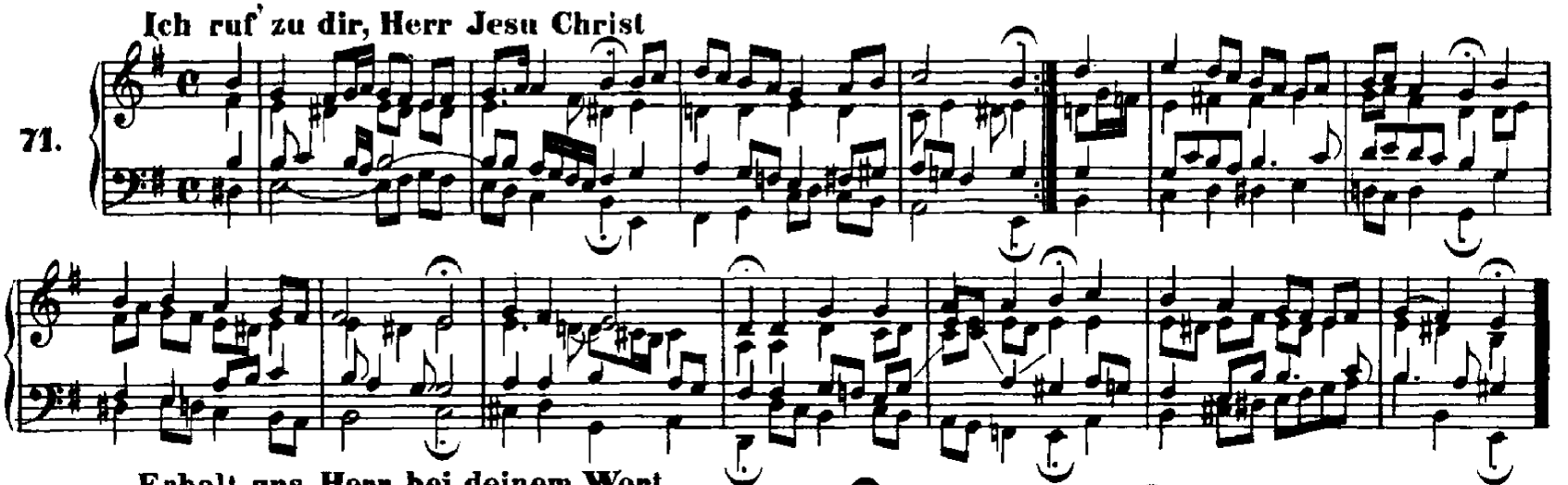

72. Erhalt uns, Herr, bei deinem Wort

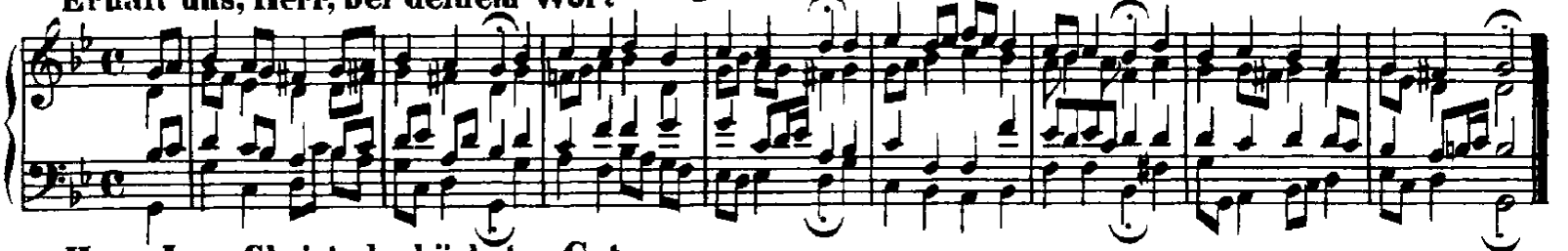

73. Herr Jesu Christ, du höchstes Gut

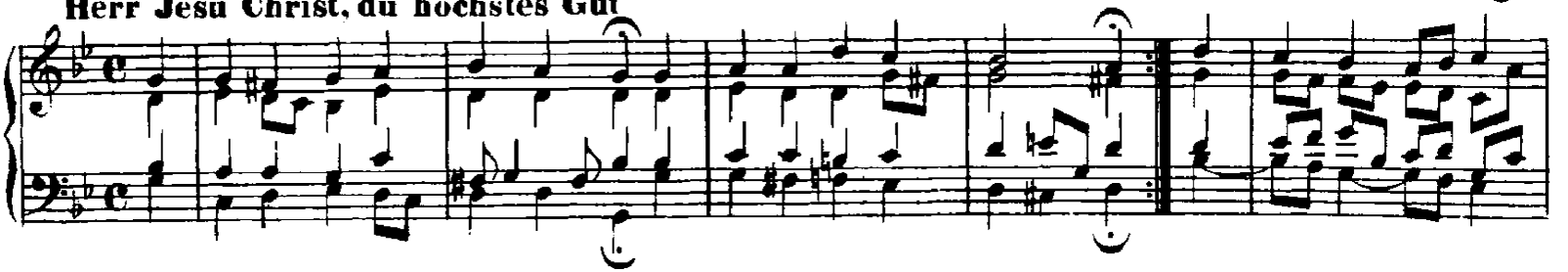

http://www.kantate.info

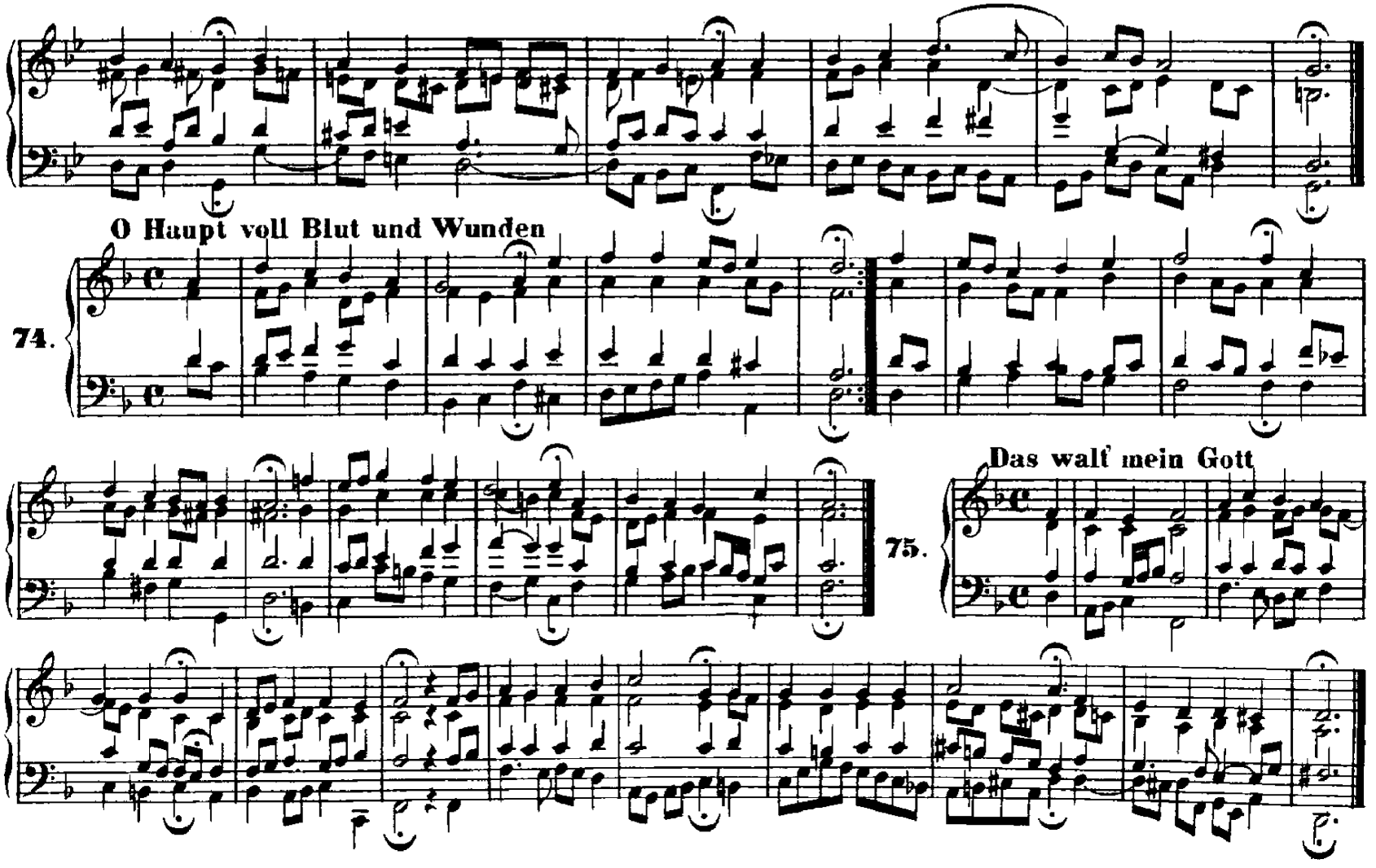

http://www.kantate.info

76. Freu' dich sehr, o meine Seele

77. In dich hab ich gehoffet, Herr

78. Herzliebster Jesu, was hast du

http://www.kantate.info

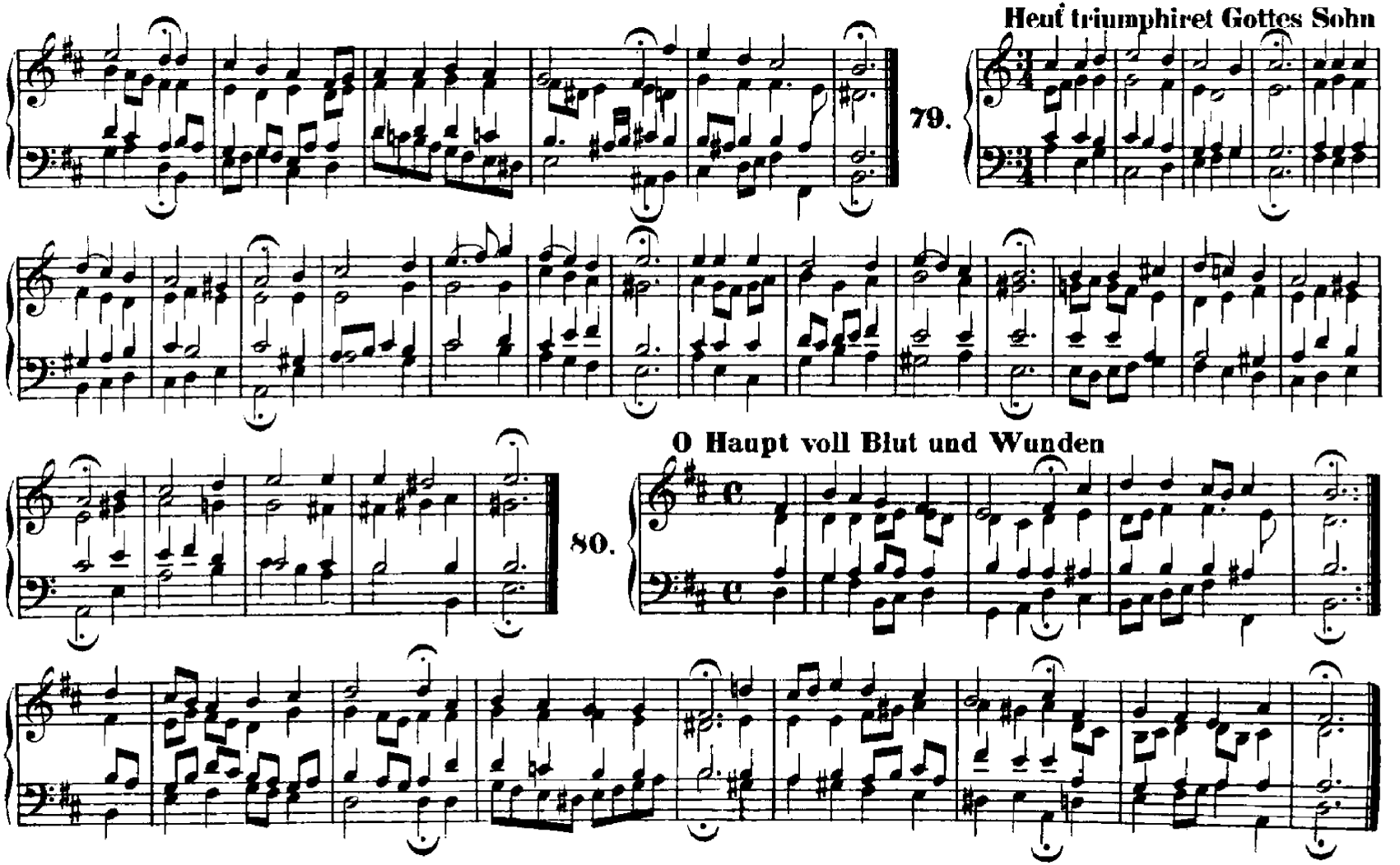

http://www.kantate.info

81. Christus, der uns selig macht

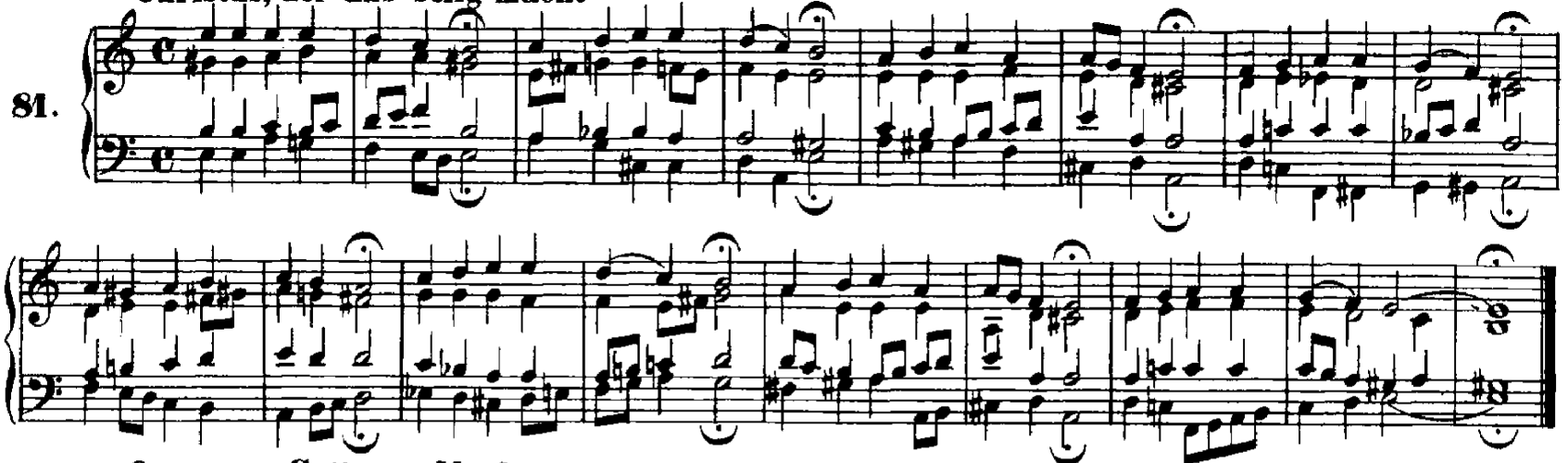

82. O grosser Gott von Macht

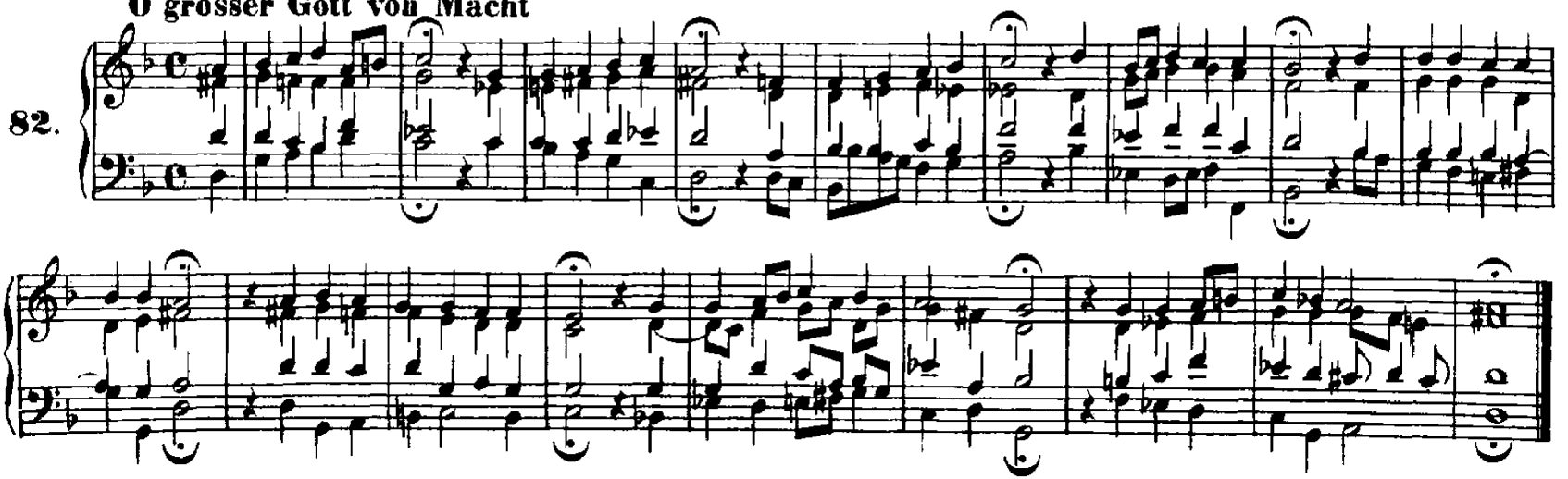

http://www.kantate.info

83. **Jesu Leiden, Pein und Tod**

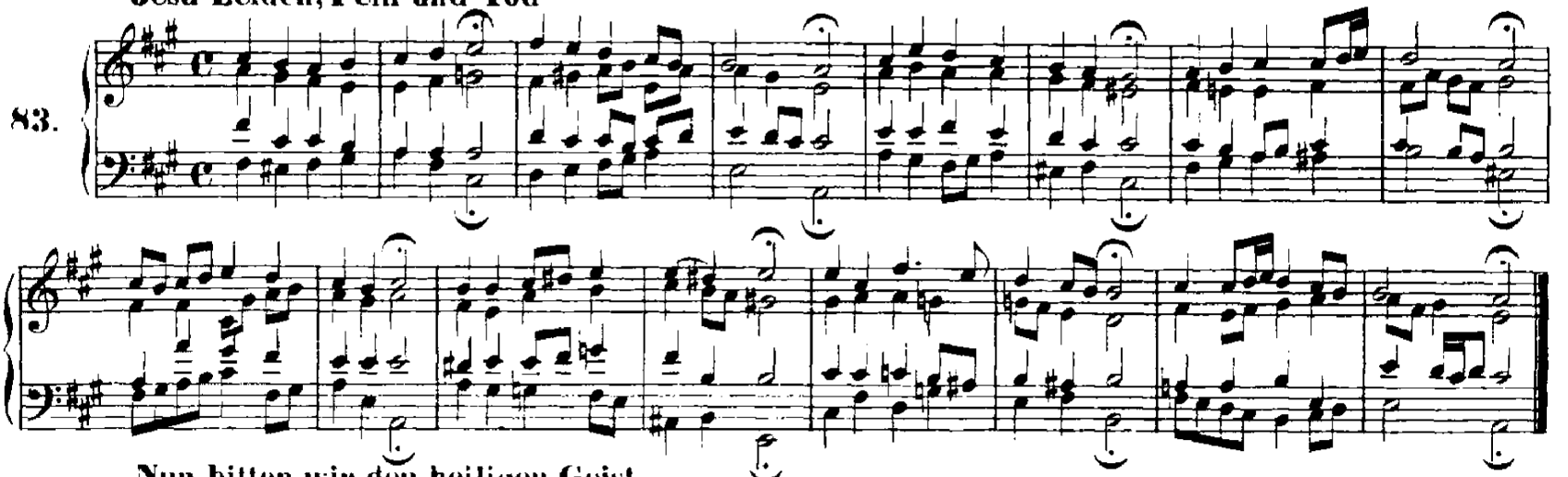

84. **Nun bitten wir den heiligen Geist**

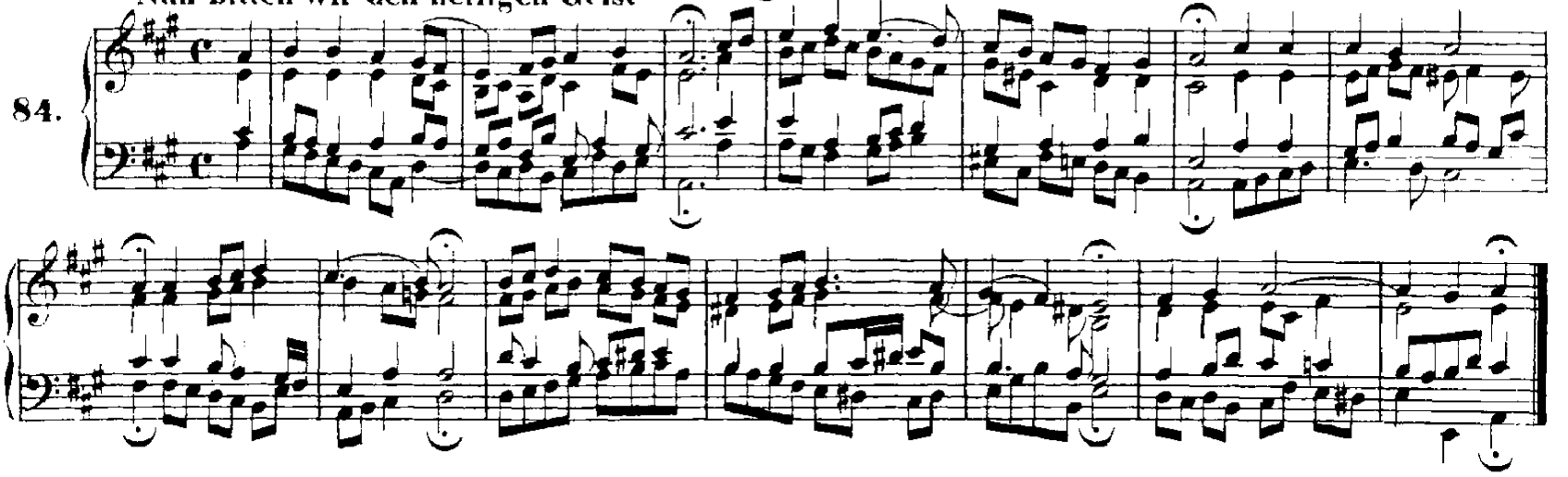

http://www.kantate.info

85. **O Gott, du frommer Gott**

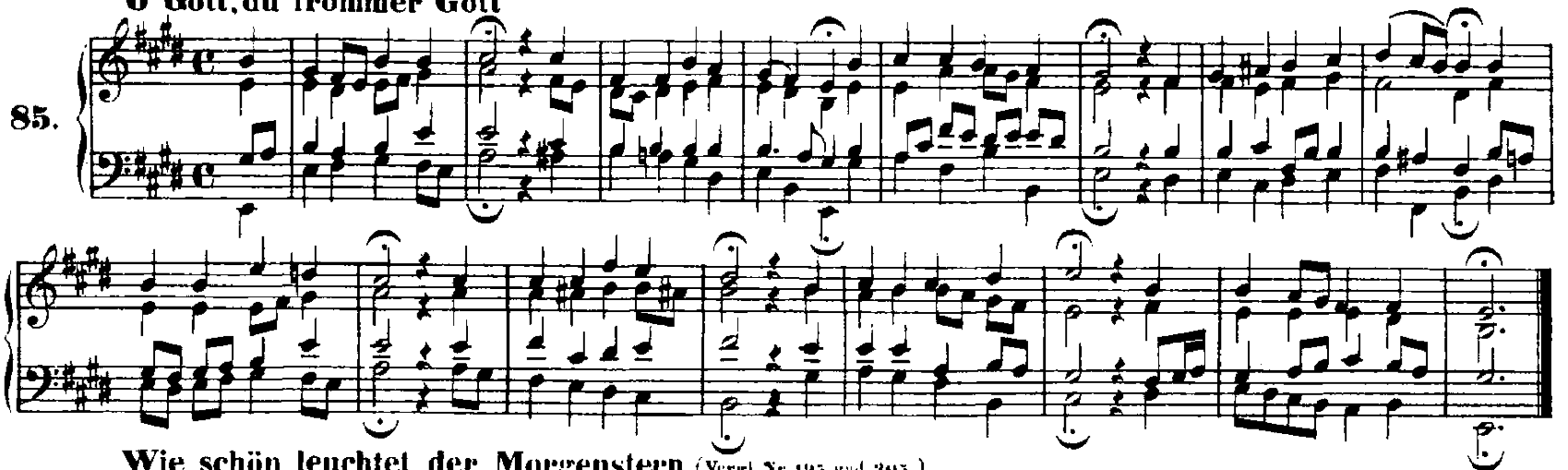

86. **Wie schön leuchtet der Morgenstern** (Vergl. Nr. 195 und 305)

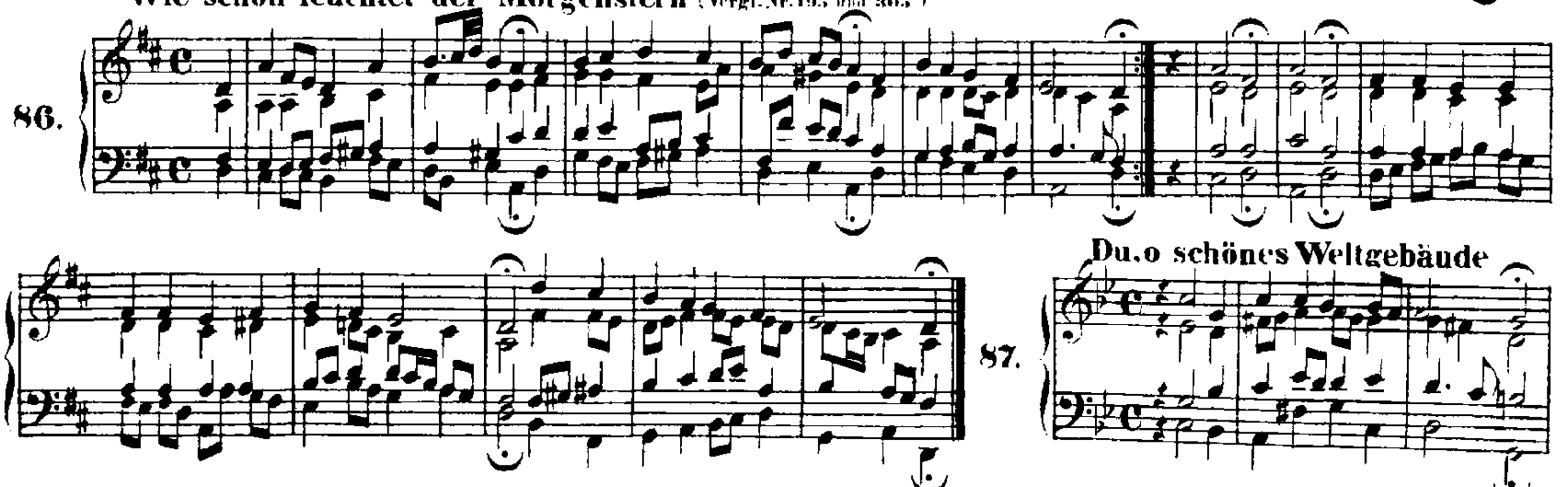

87. **Du, o schönes Weltgebäude**

http://www.kantate.info

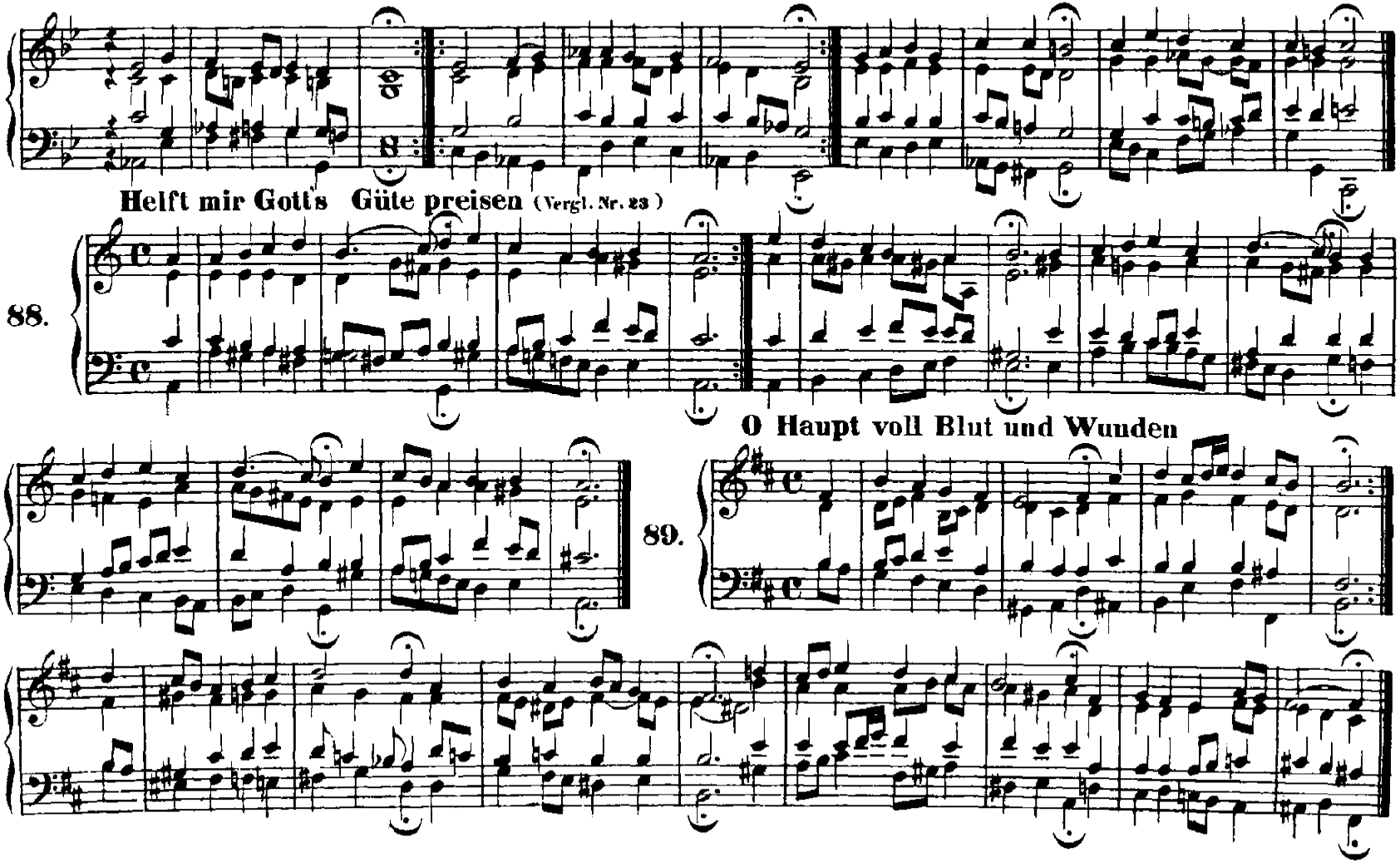

http://www.kantate.info

90. Hast du denn, Jesu, dein Angesicht

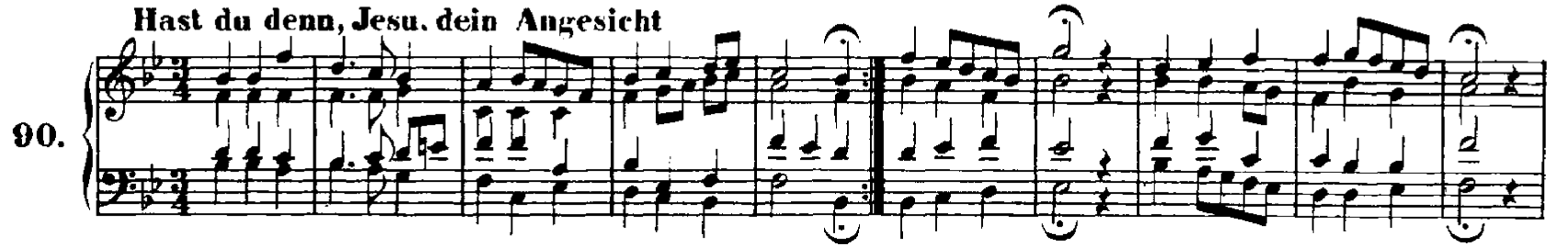

91. Verleih uns Frieden gnädiglich (Vergl. Nr. 250)

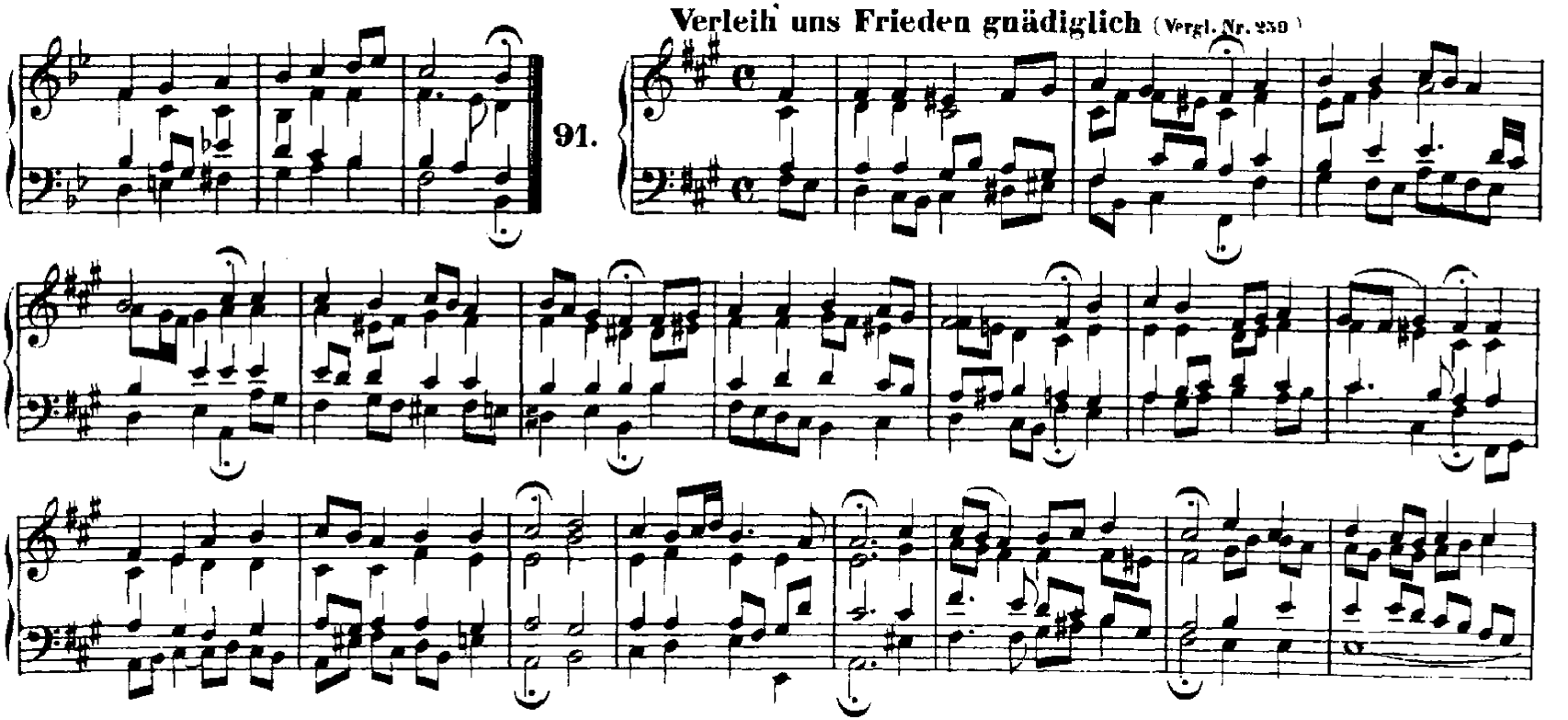

http://www.kantate.info

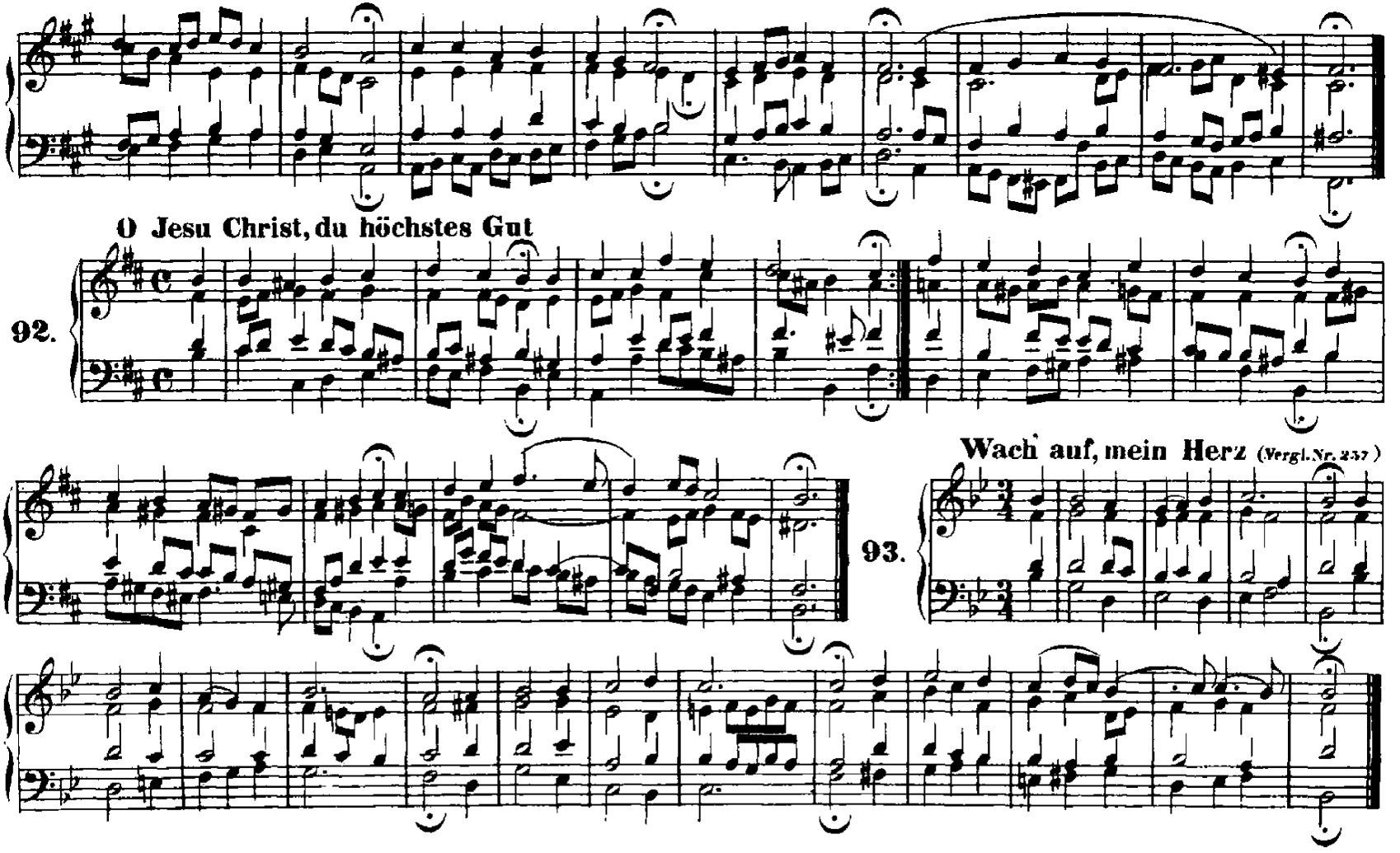

http://www.kantate.info

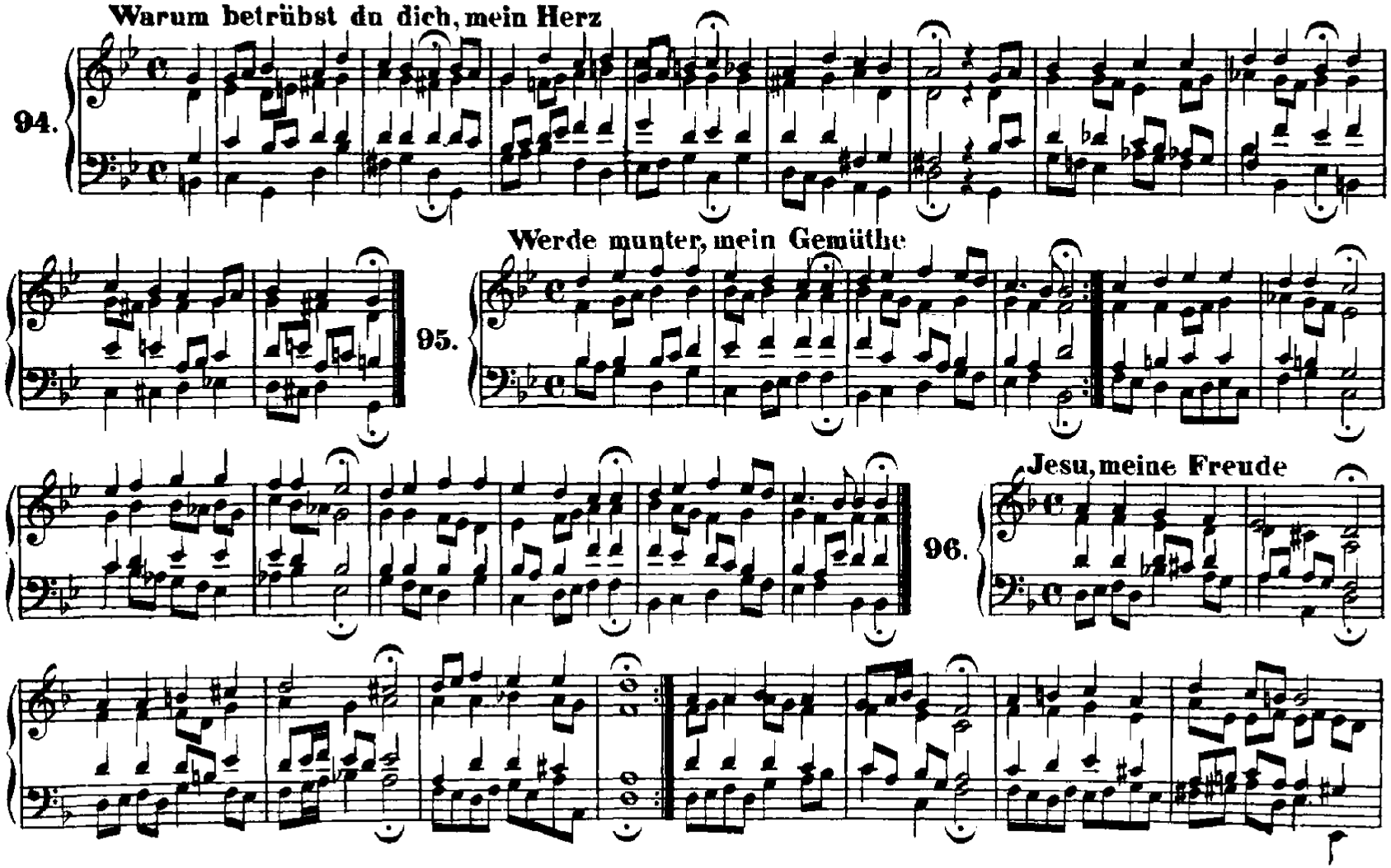

http://www.kantate.info

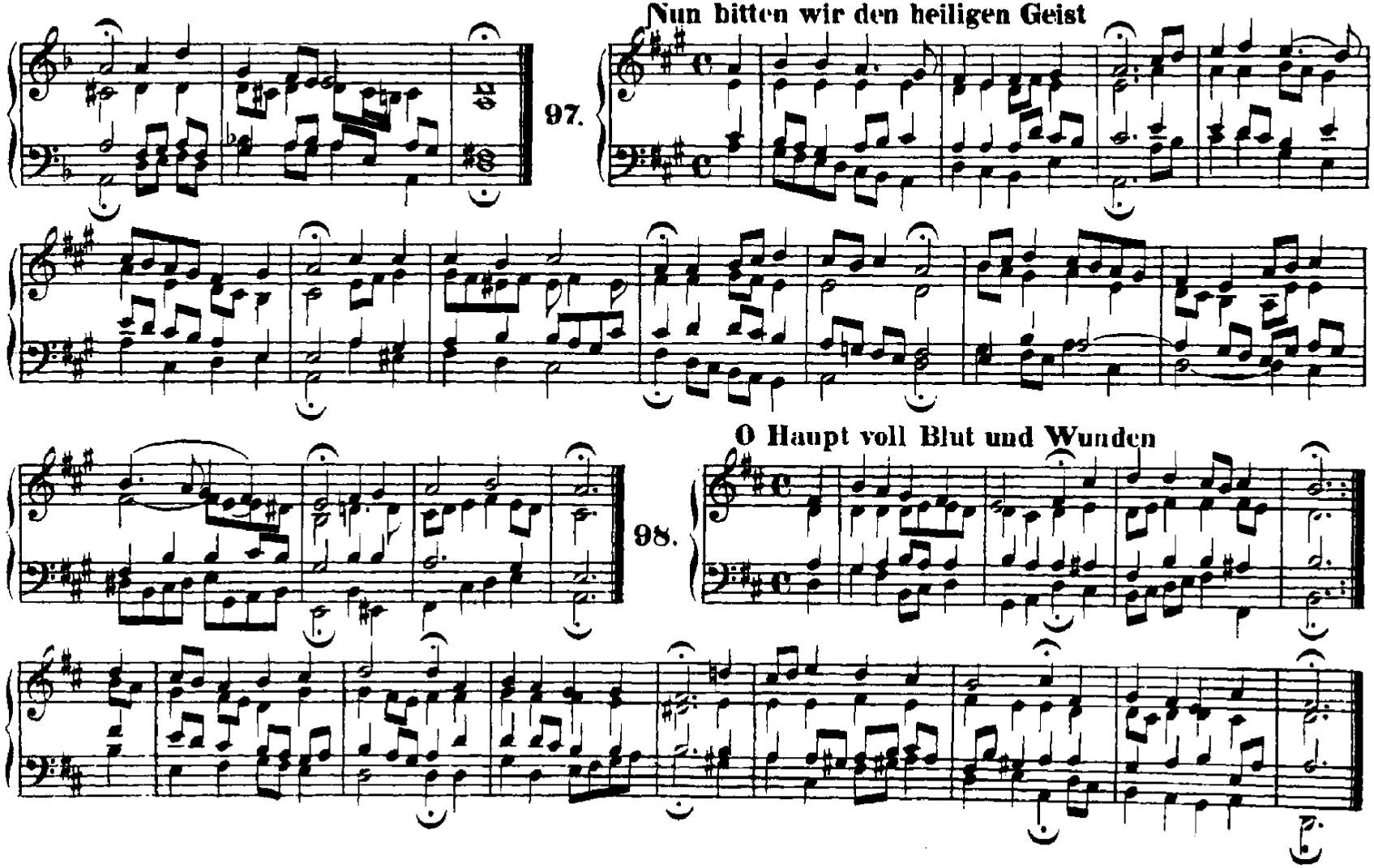

http://www.kantate.info

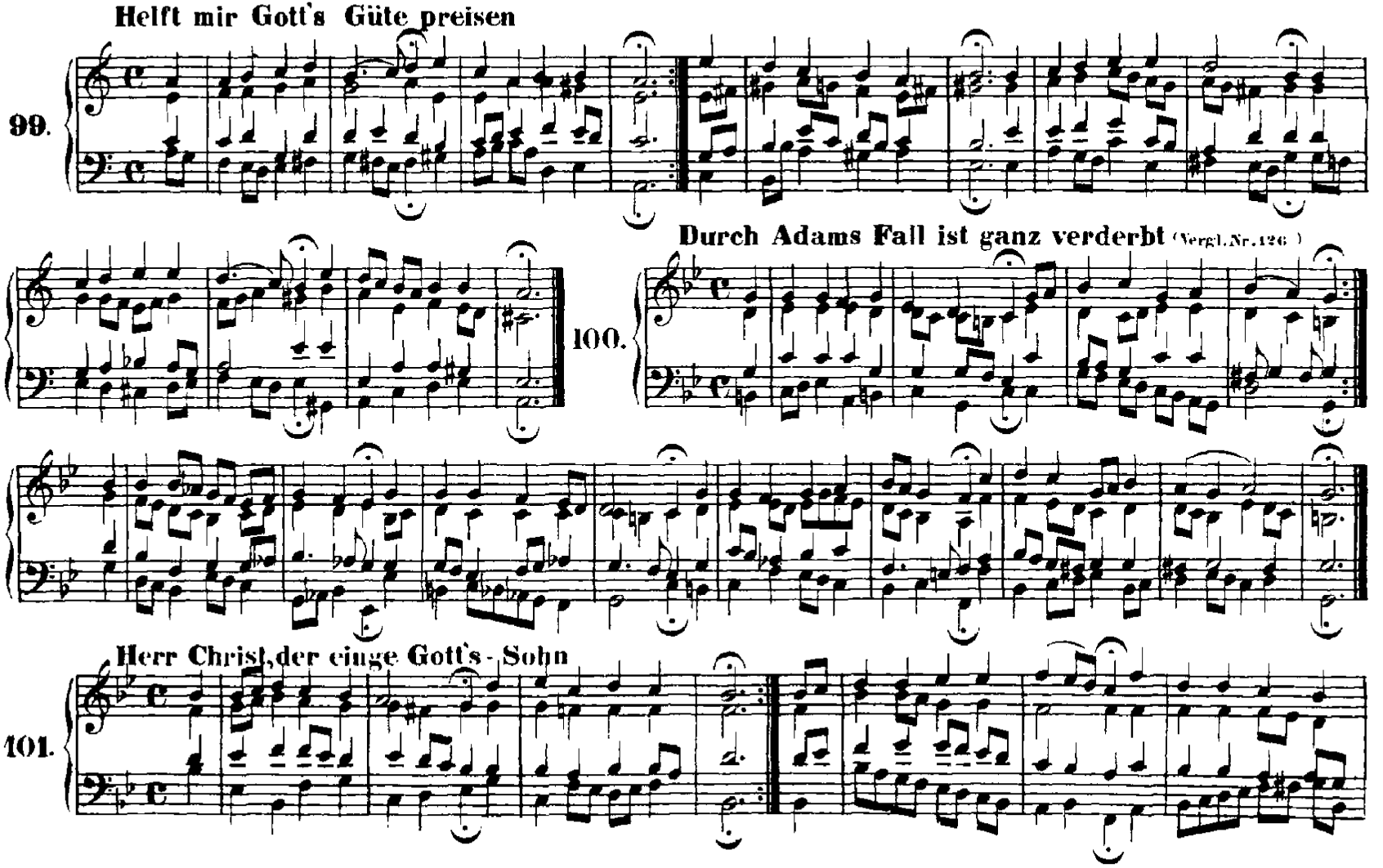

http://www.kantate.info

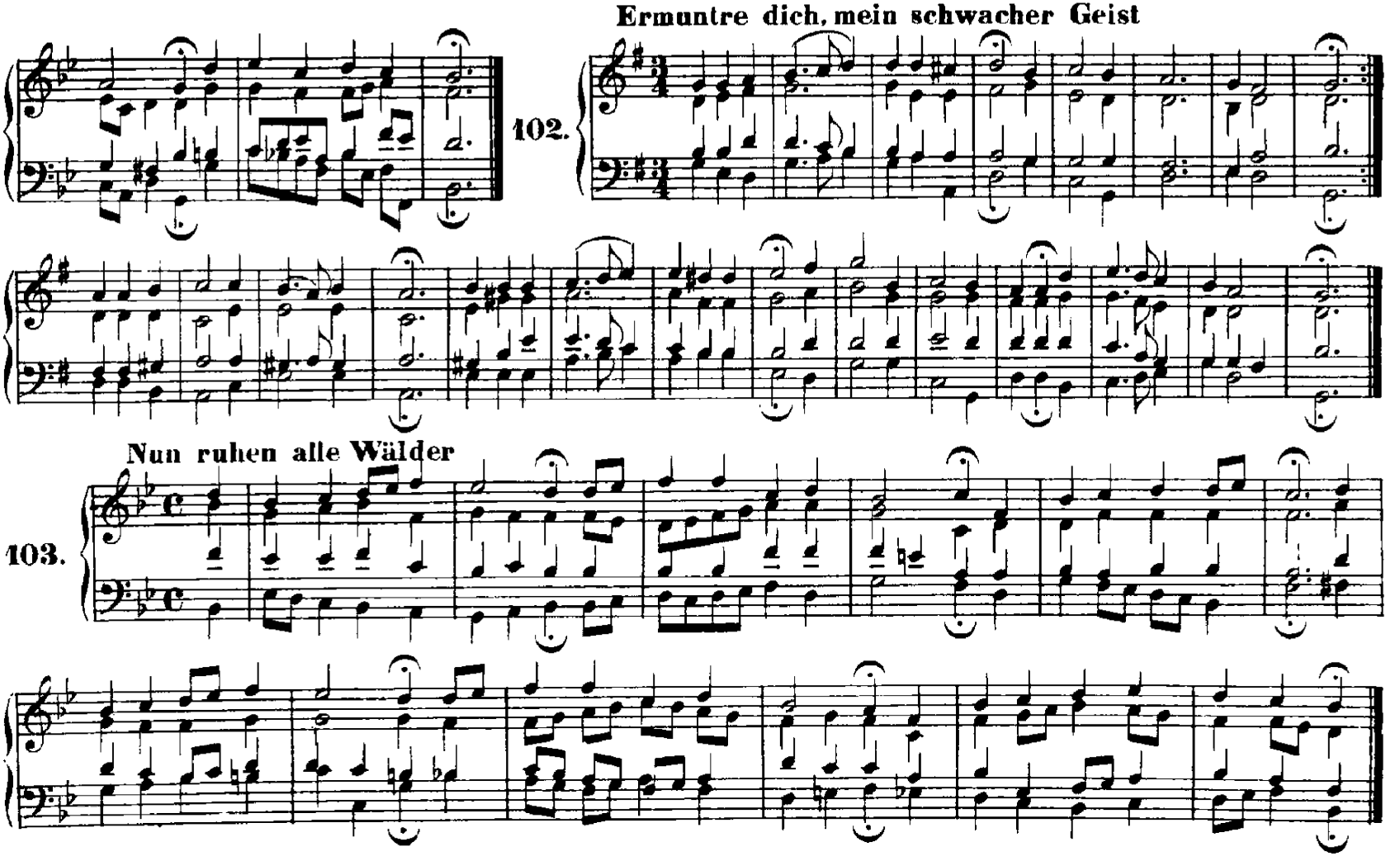

http://www.kantate.info

104. Wer nur den lieben Gott lässt walten

105. Herzliebster Jesu, was hast du verbrochen

106. Jesu Leiden, Pein und Tod

http://www.kantate.info

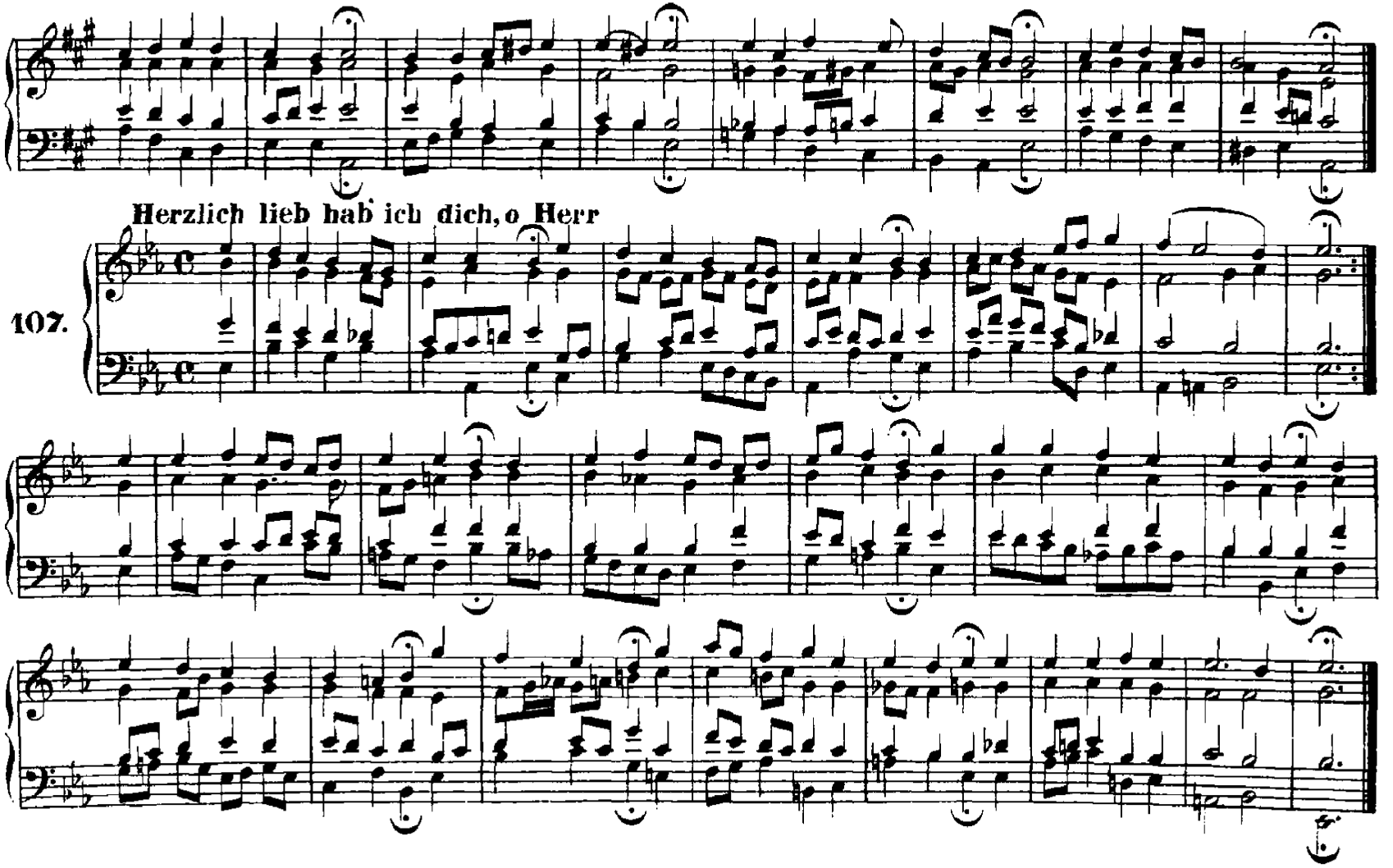

http://www.kantate.info

108. Valet will ich dir geben

109. Singen wir aus Herzens Grund

110. Vater unser im Himmelreich

http://www.kantate.info

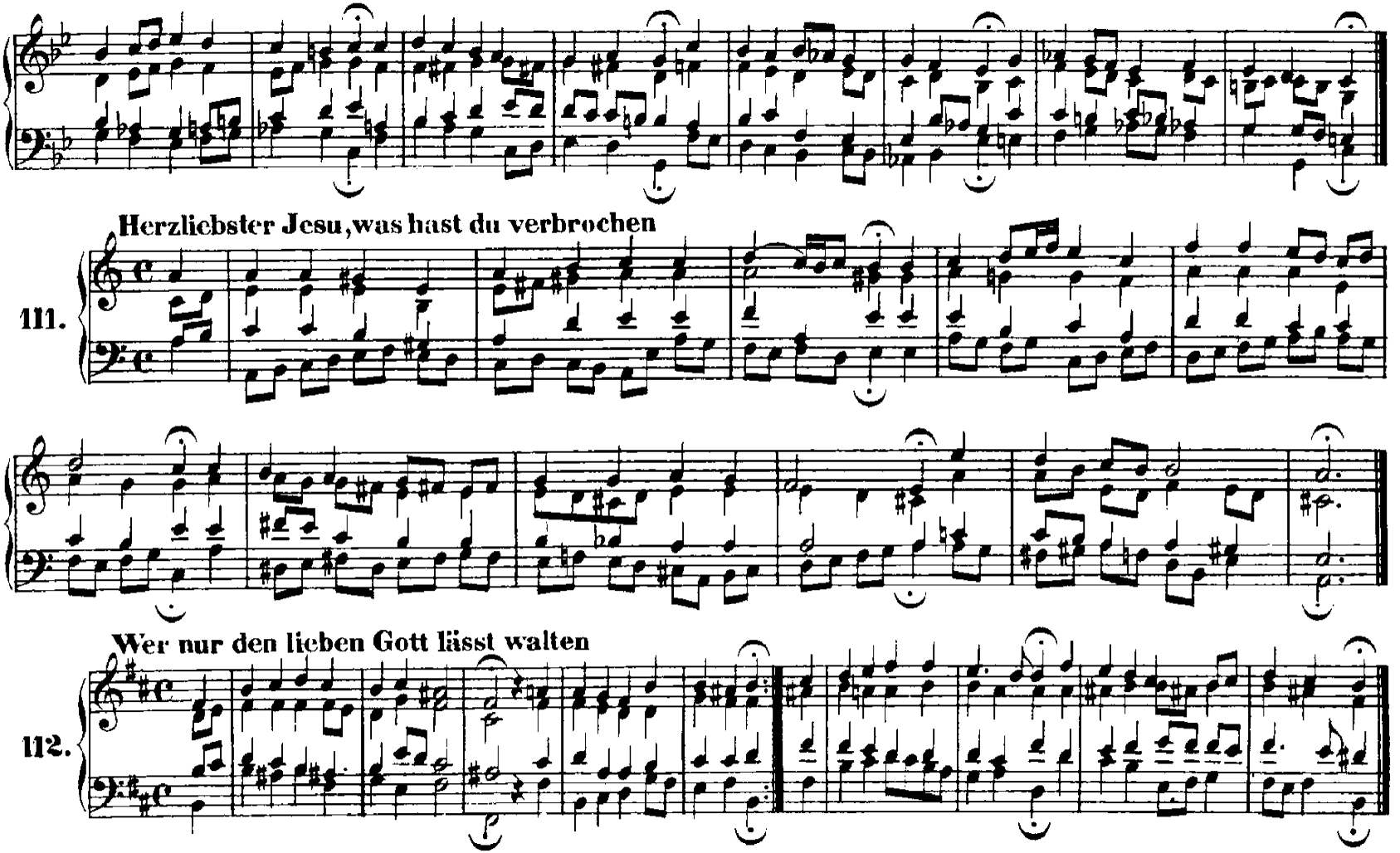

http://www.kantate.info

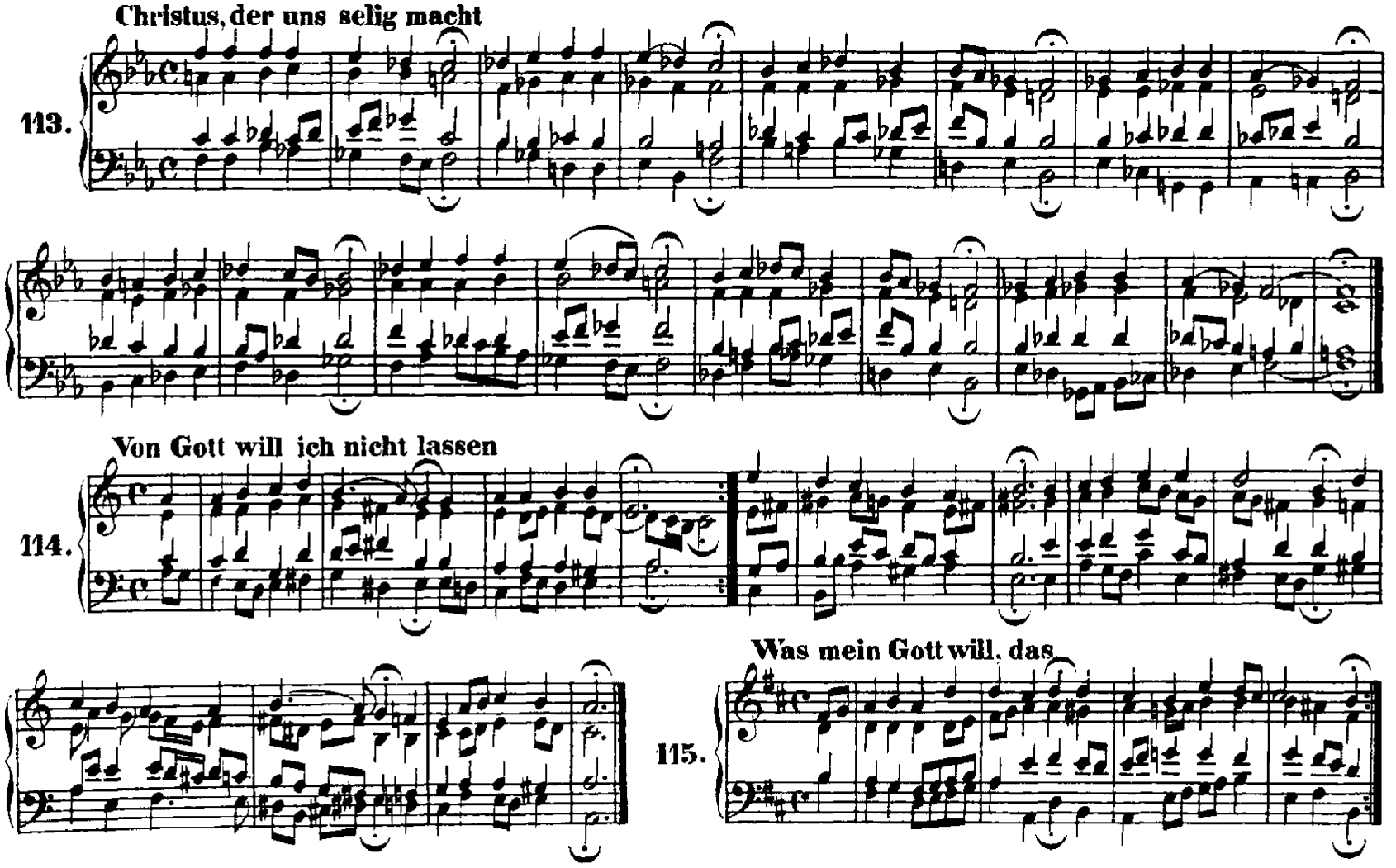

http://www.kantate.info

Nun lob mein Seel den Herren

116.

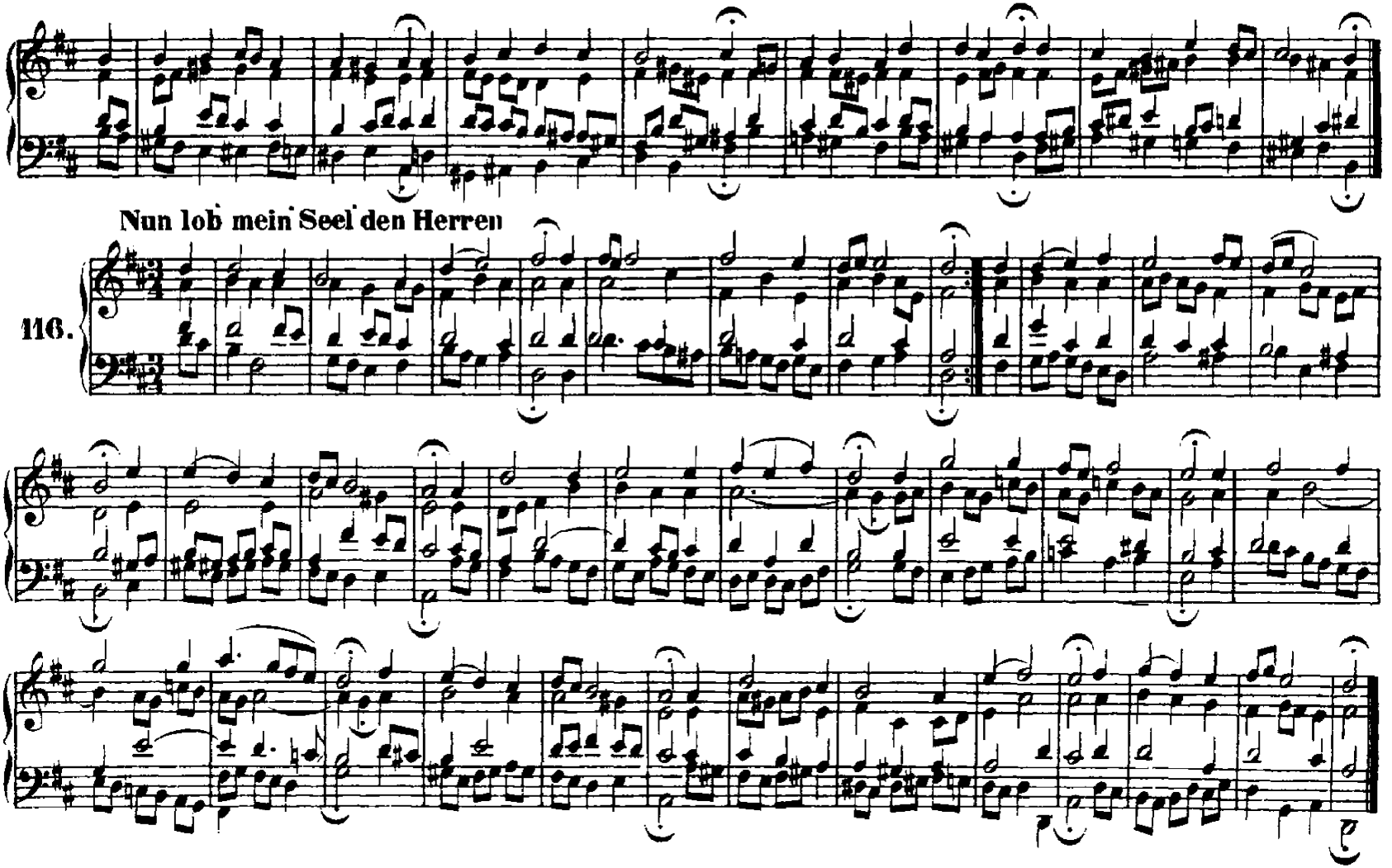

http://www.kantate.info

117. Nun ruhen alle Wälder

118. In dich hab ich gehoffet, Herr

119. Christ, unser Herr, zum Jordan kam

http://www.kantate.info

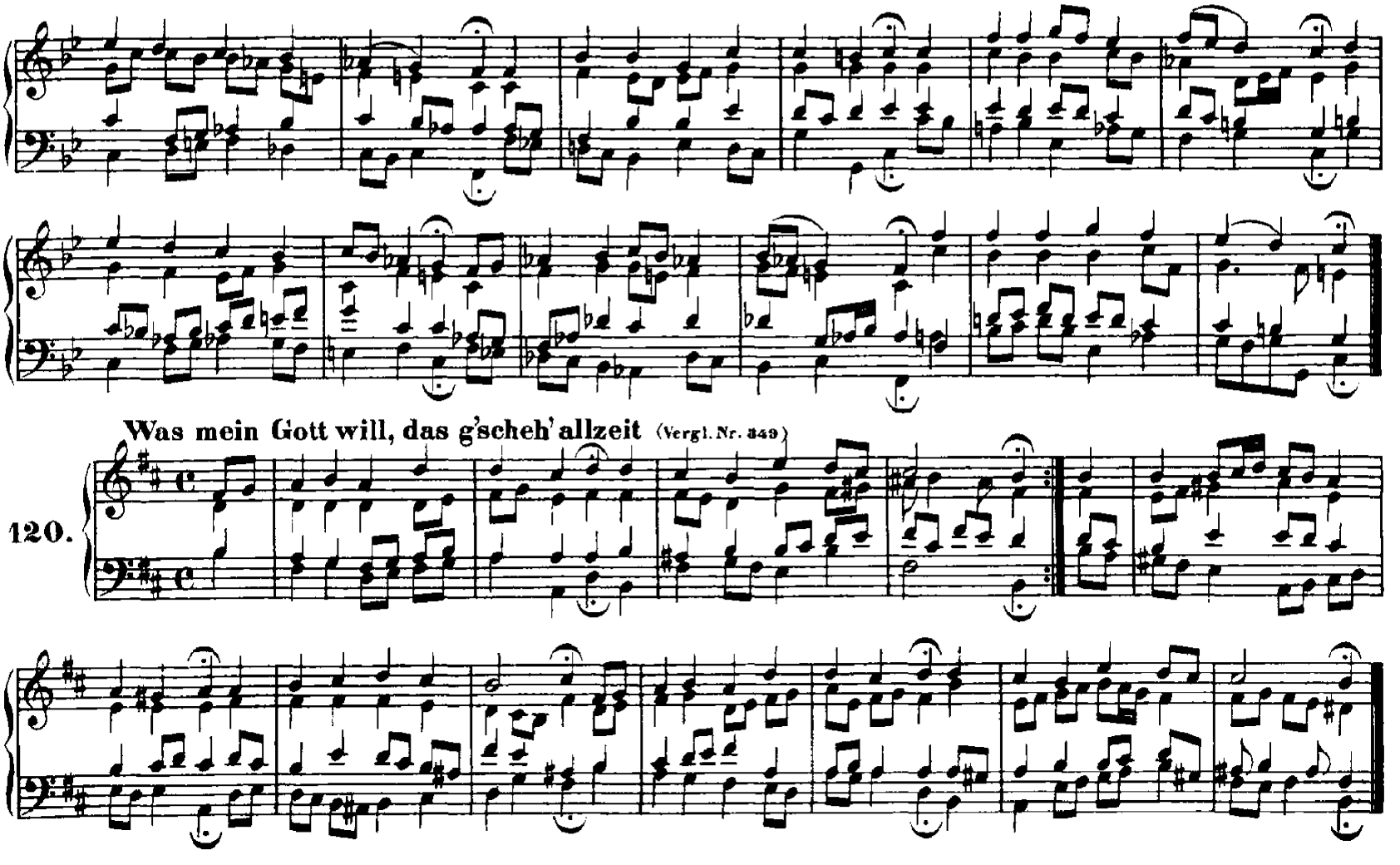

http://www.kantate.info

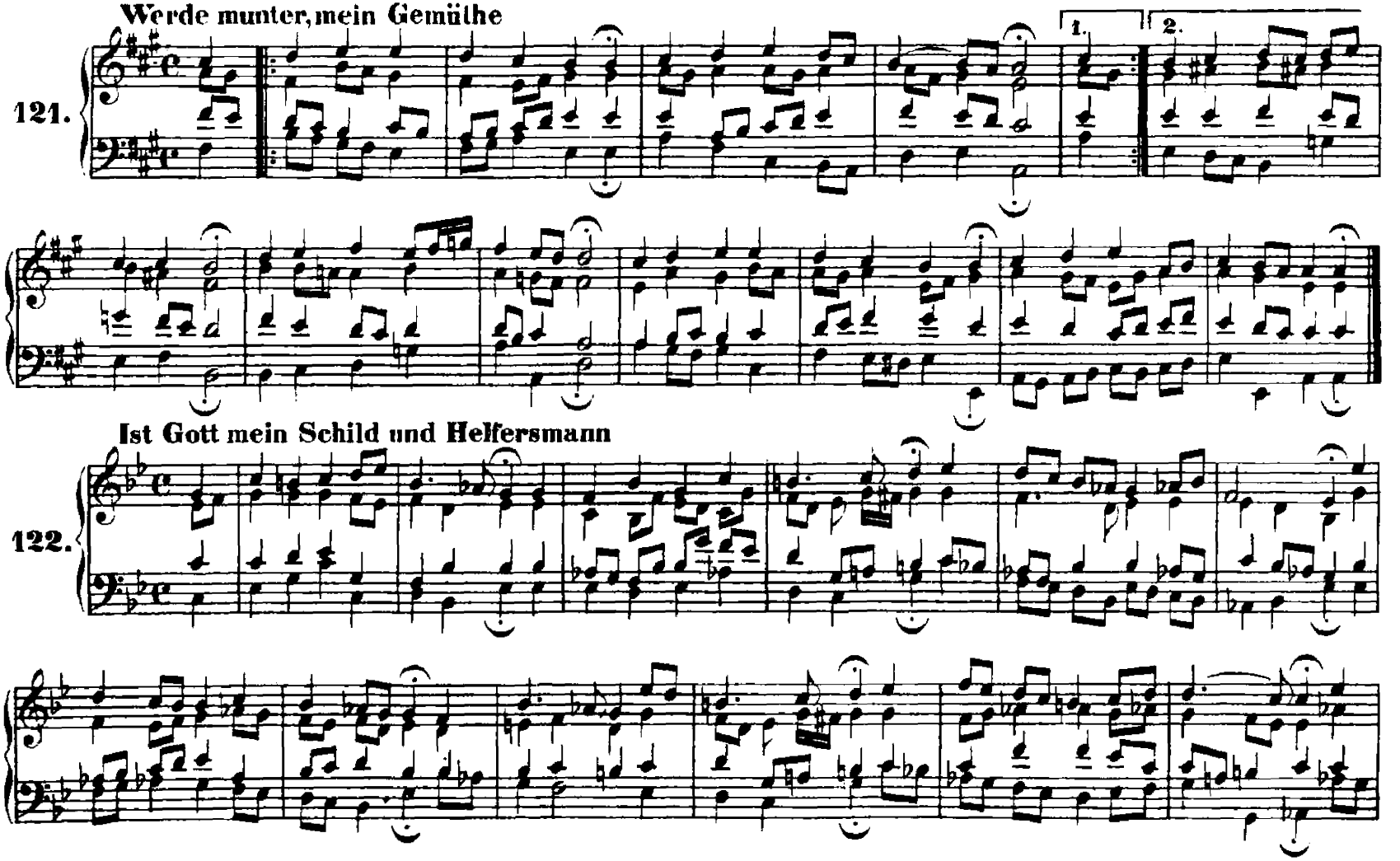
Werde munter, mein Gemüthe

Ist Gott mein Schild und Helfersmann

http://www.kantate.info

Helft mir Gott's Güte preisen

123.

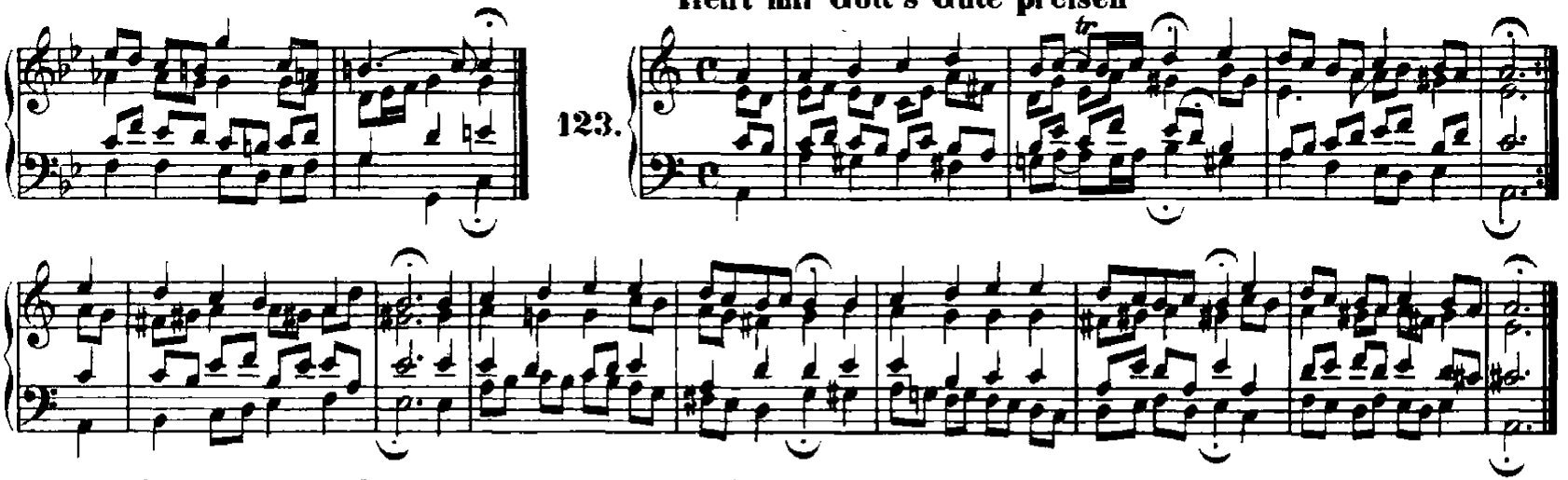

Auf, auf, mein Herz, und du mein ganzer Sinn

124.

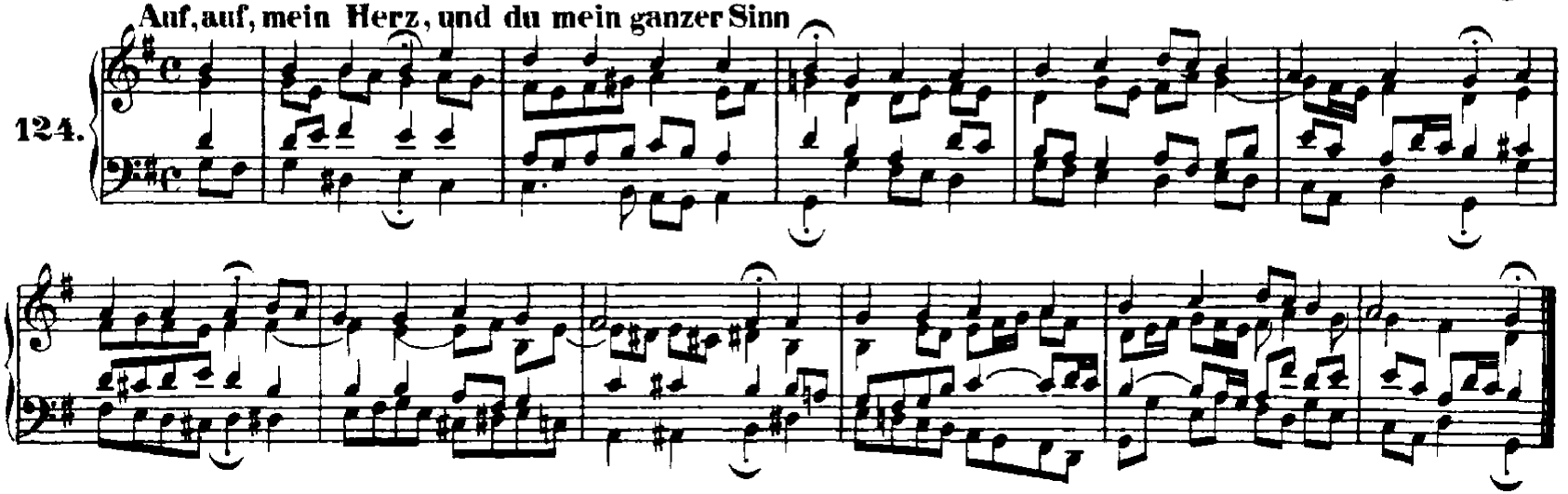

http://www.kantate.info

125. Allein Gott in der Höh' sei Ehr'

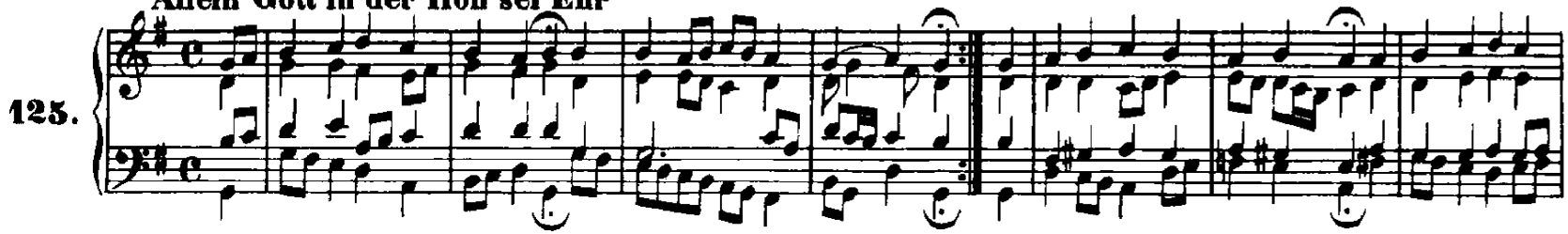

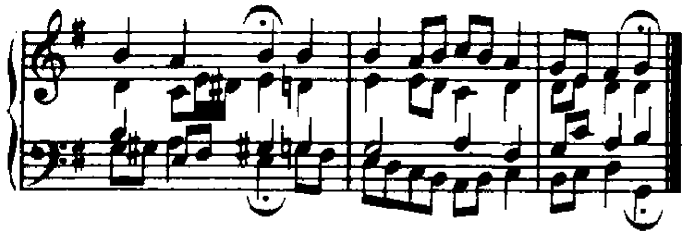

126. Durch Adams Fall ist ganz verderbt (Vergl. Nr. 100.)

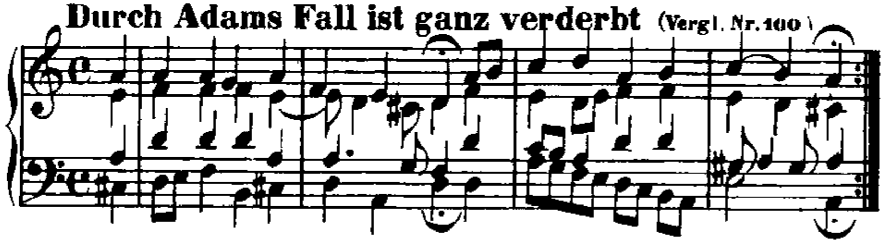

127. Dies sind die heil'gen zehn Gebot'

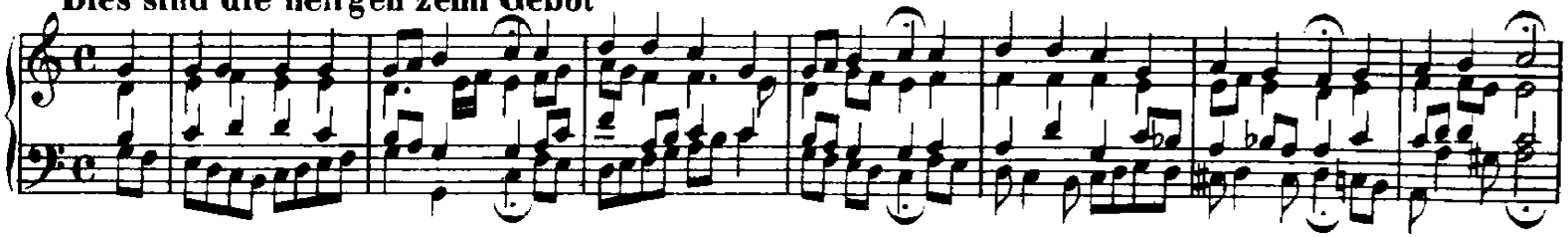

http://www.kantate.info

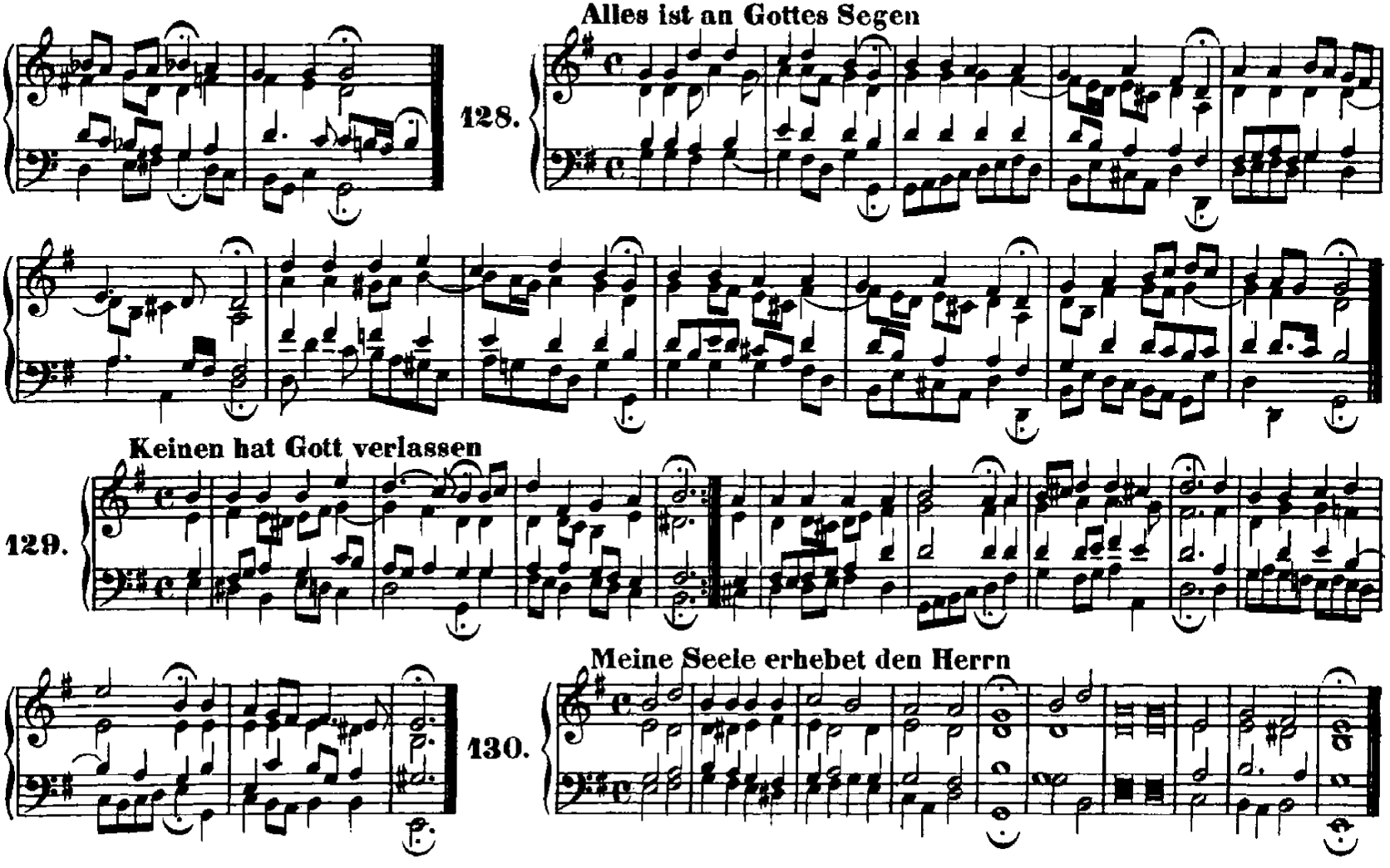

http://www.kantate.info

131. Liebster Jesu. wir sind hier (Vergl. Nr. 328)

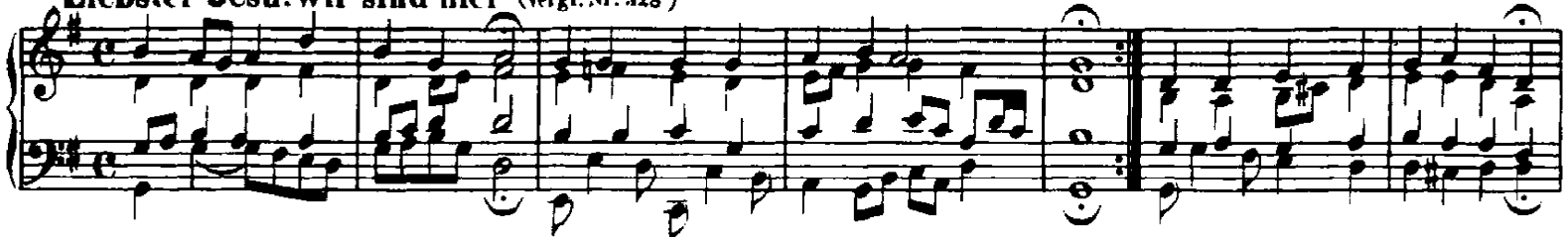

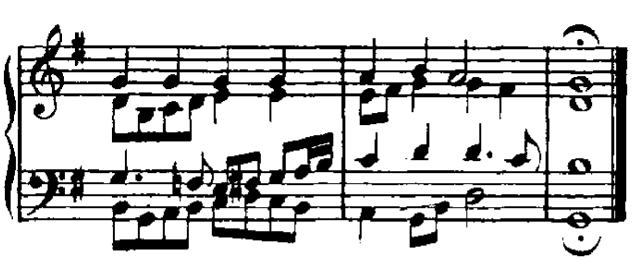

132. Kyrie. Gott Vater in Ewigkeit

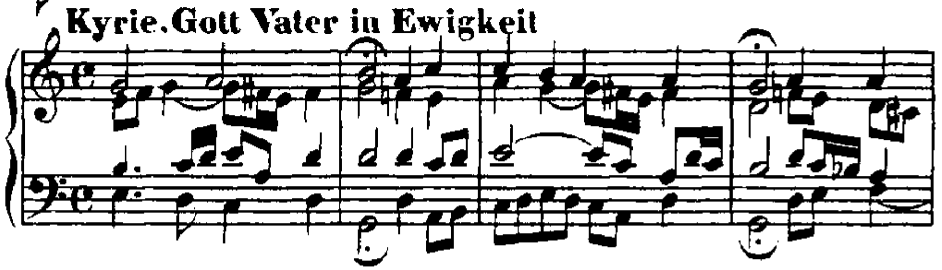

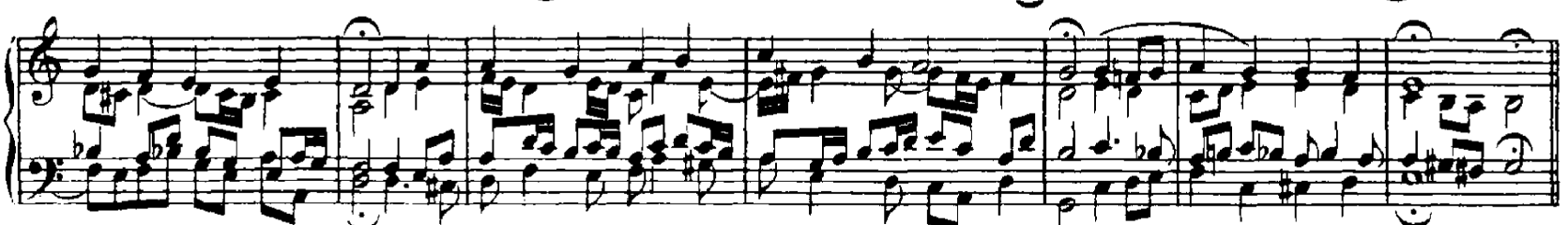

Christe. aller Welt

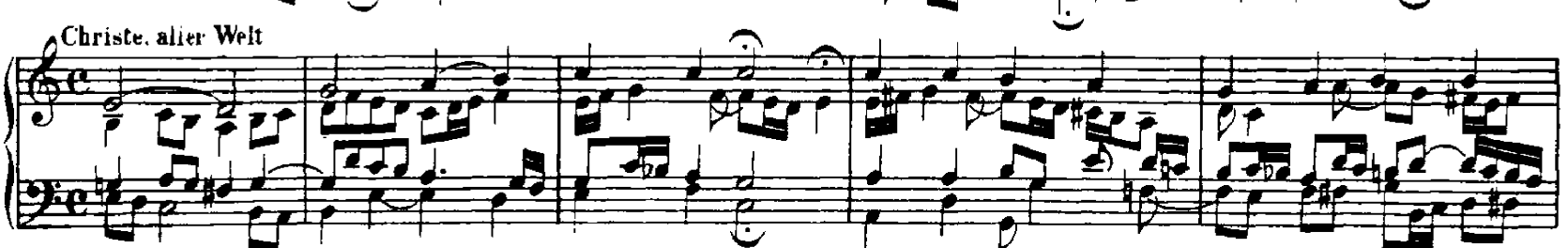

http://www.kantate.info

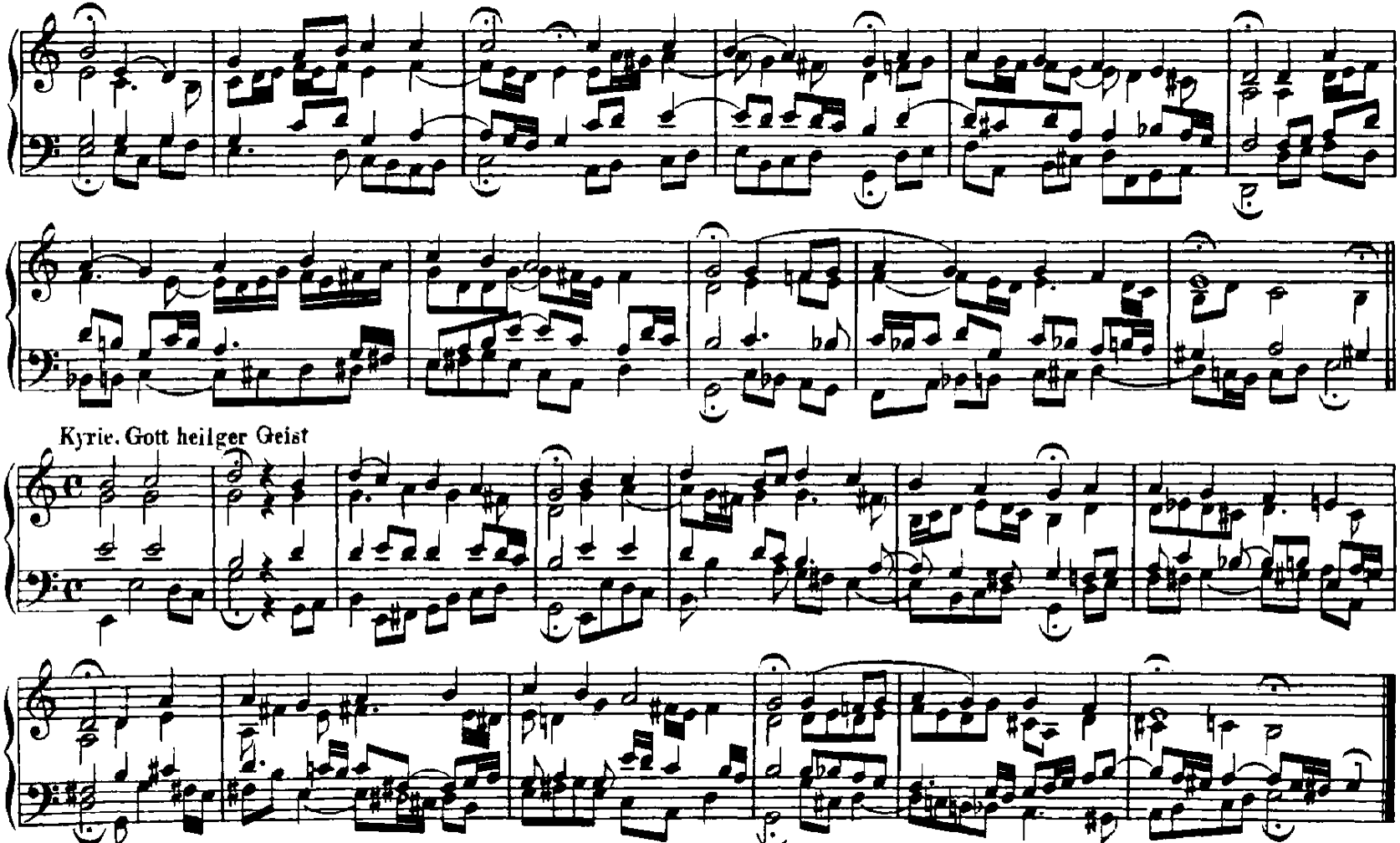

http://www.kantate.info

Wir glauben all' an einen Gott

133.

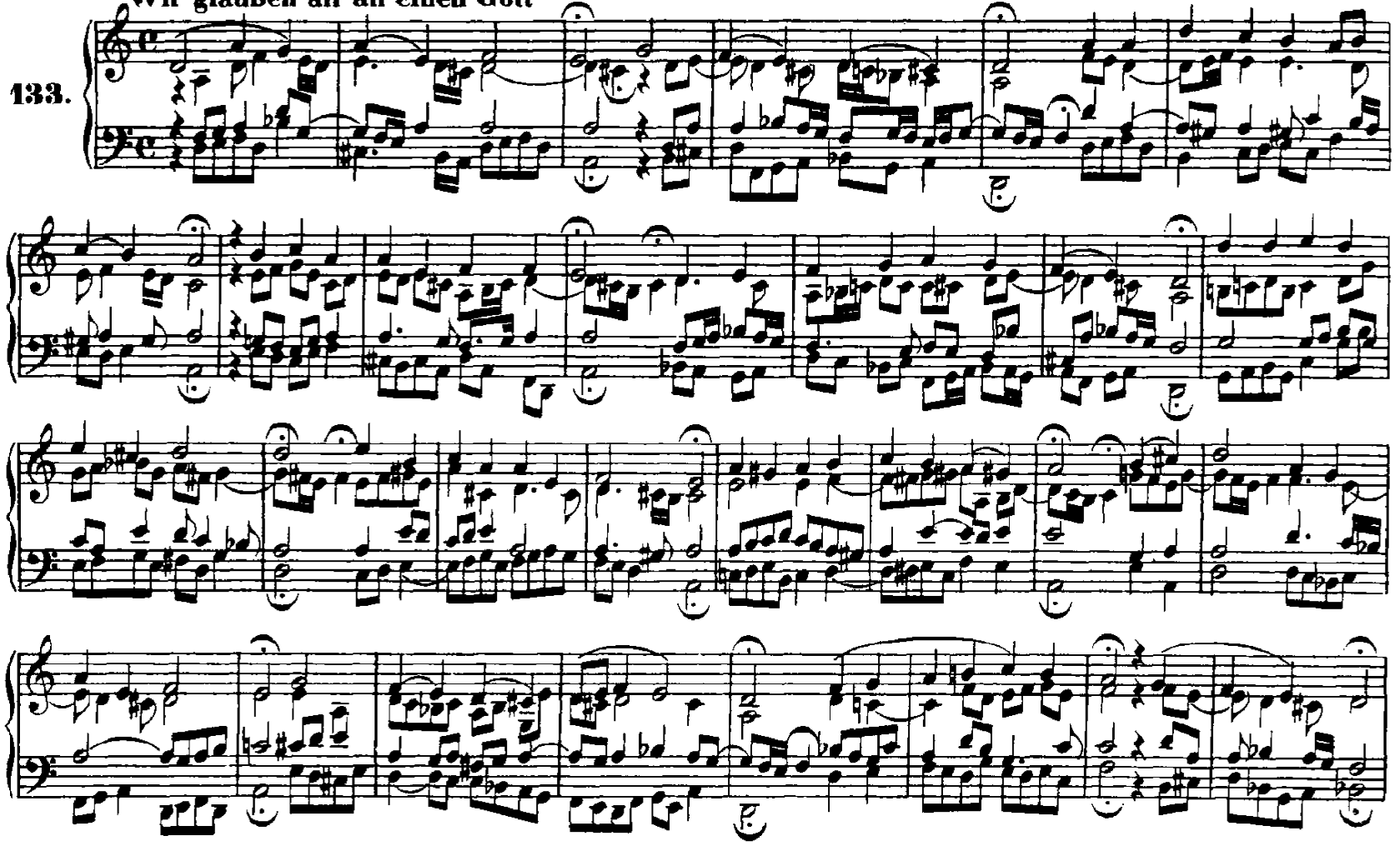

http://www.kantate.info

Du, o schönes Weltgebäude

134.

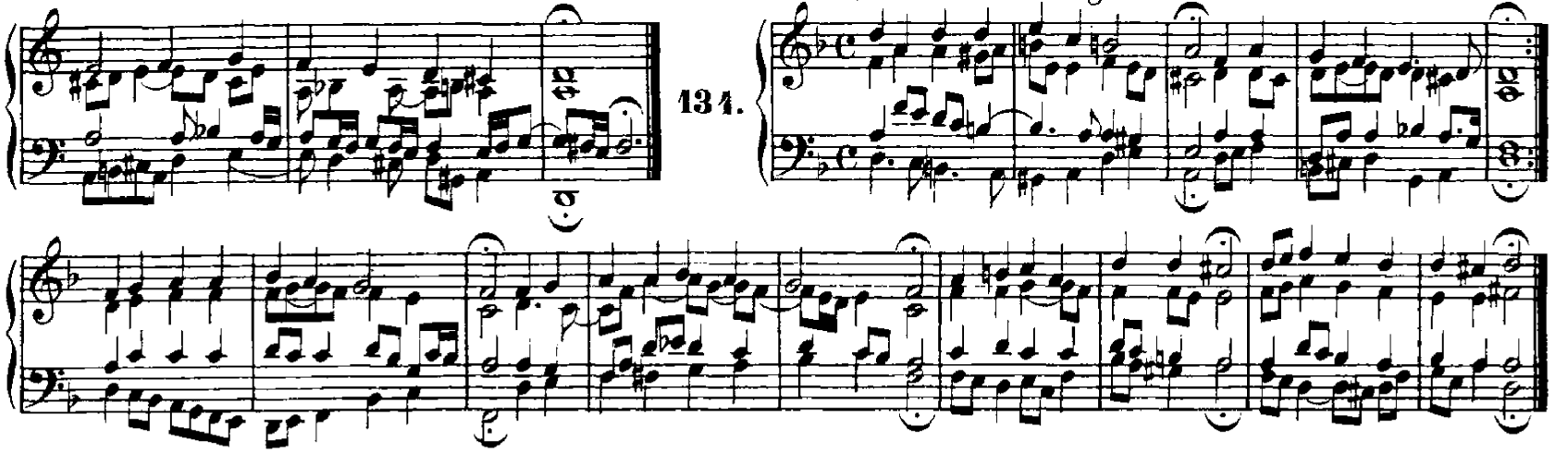

Gott der Vater wohn' uns bei

135.

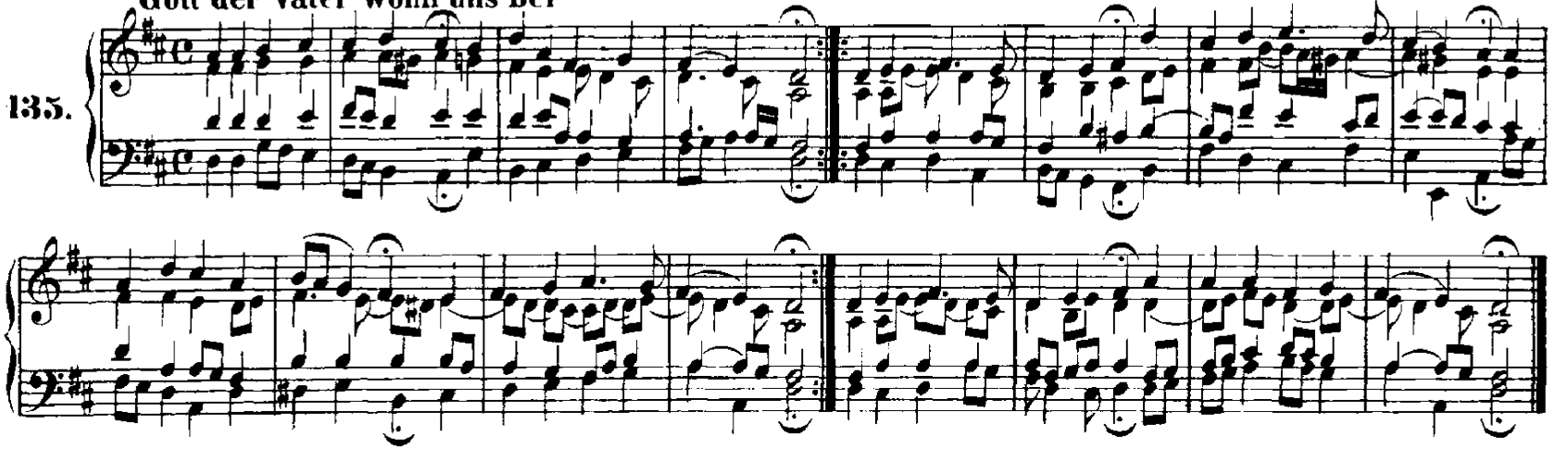

http://www.kantate.info

136. Herr Jesu Christ, dich zu uns wend'

137. Wer Gott vertraut, hat wohl gebaut

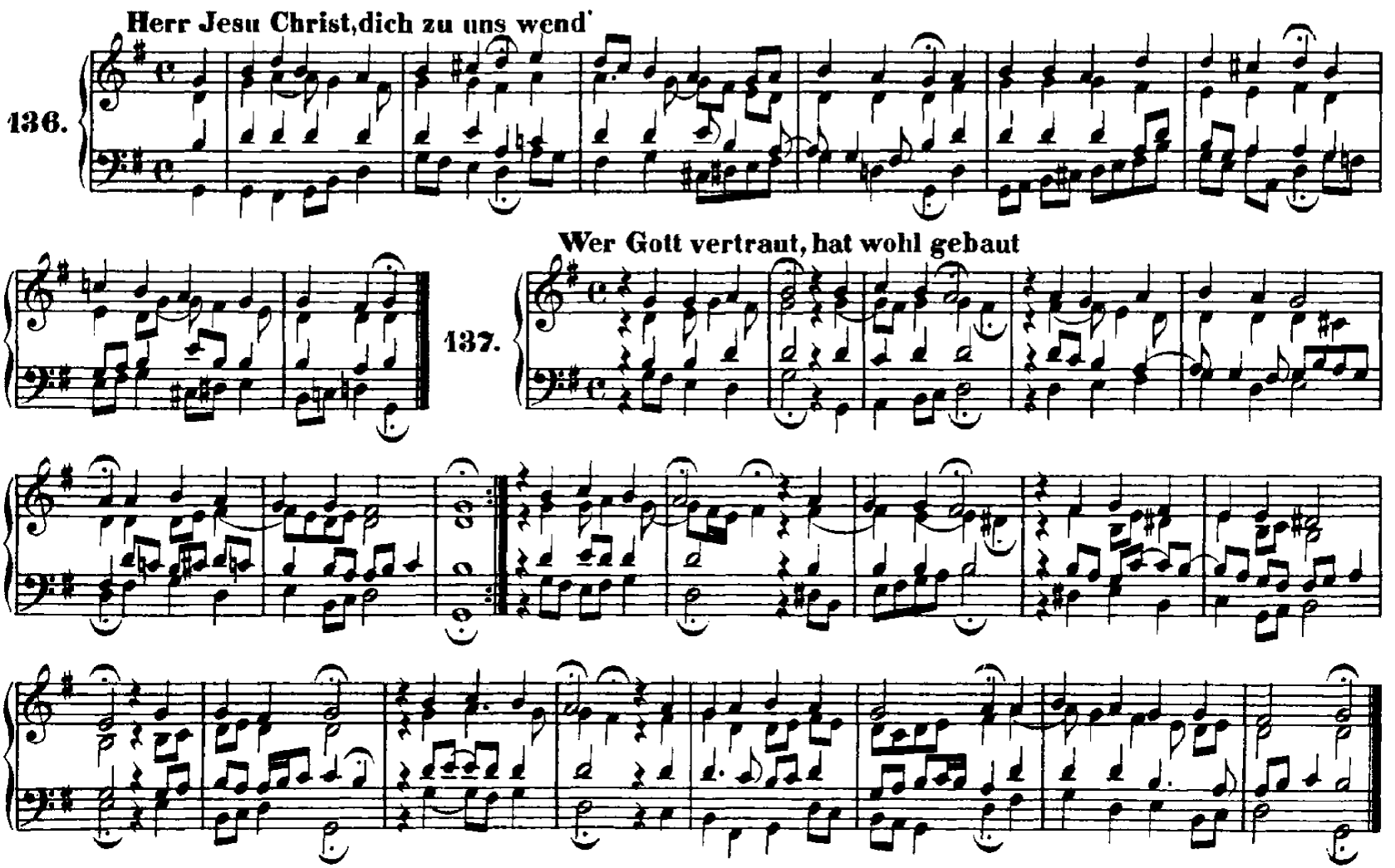

http://www.kantate.info

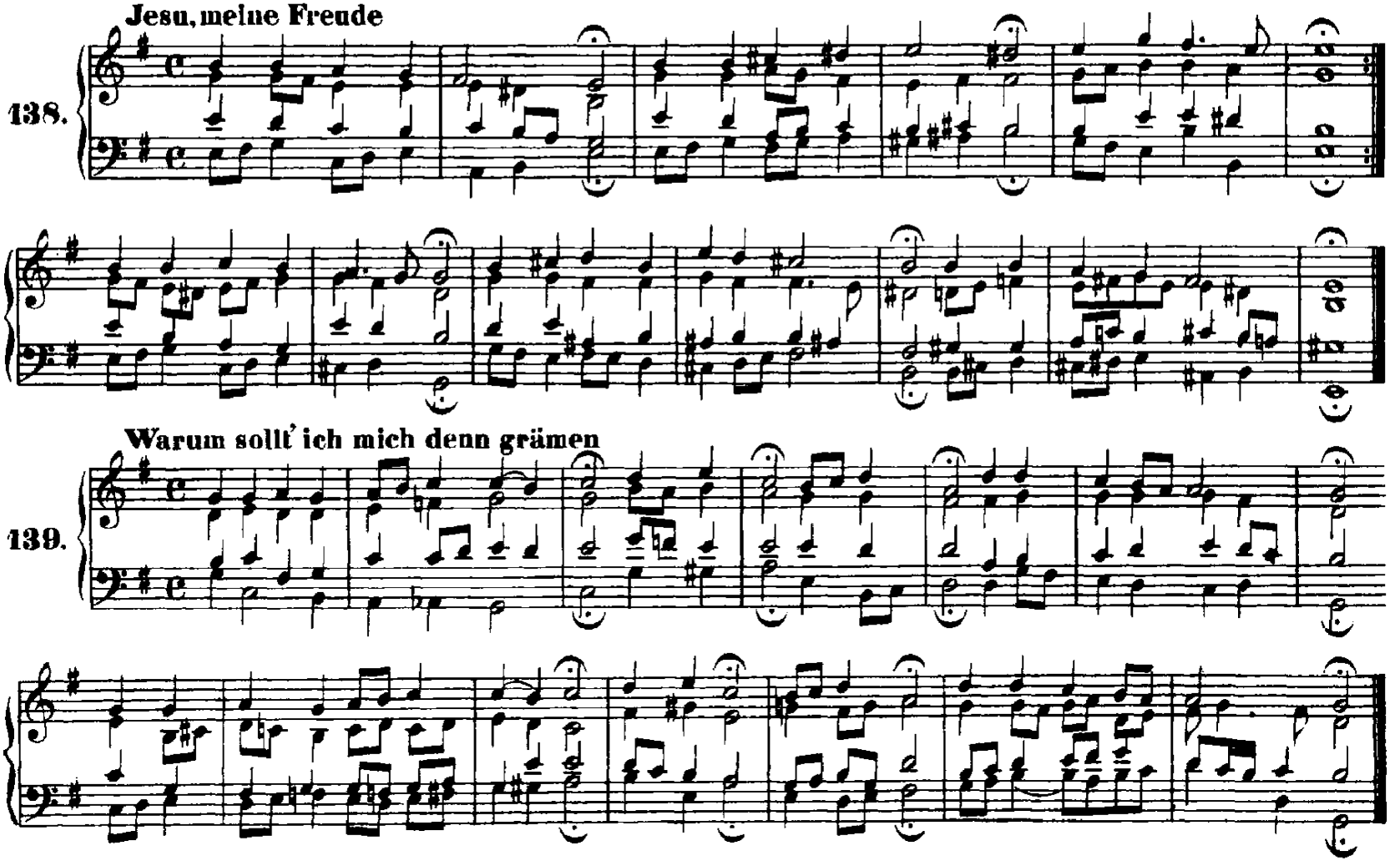

http://www.kantate.info

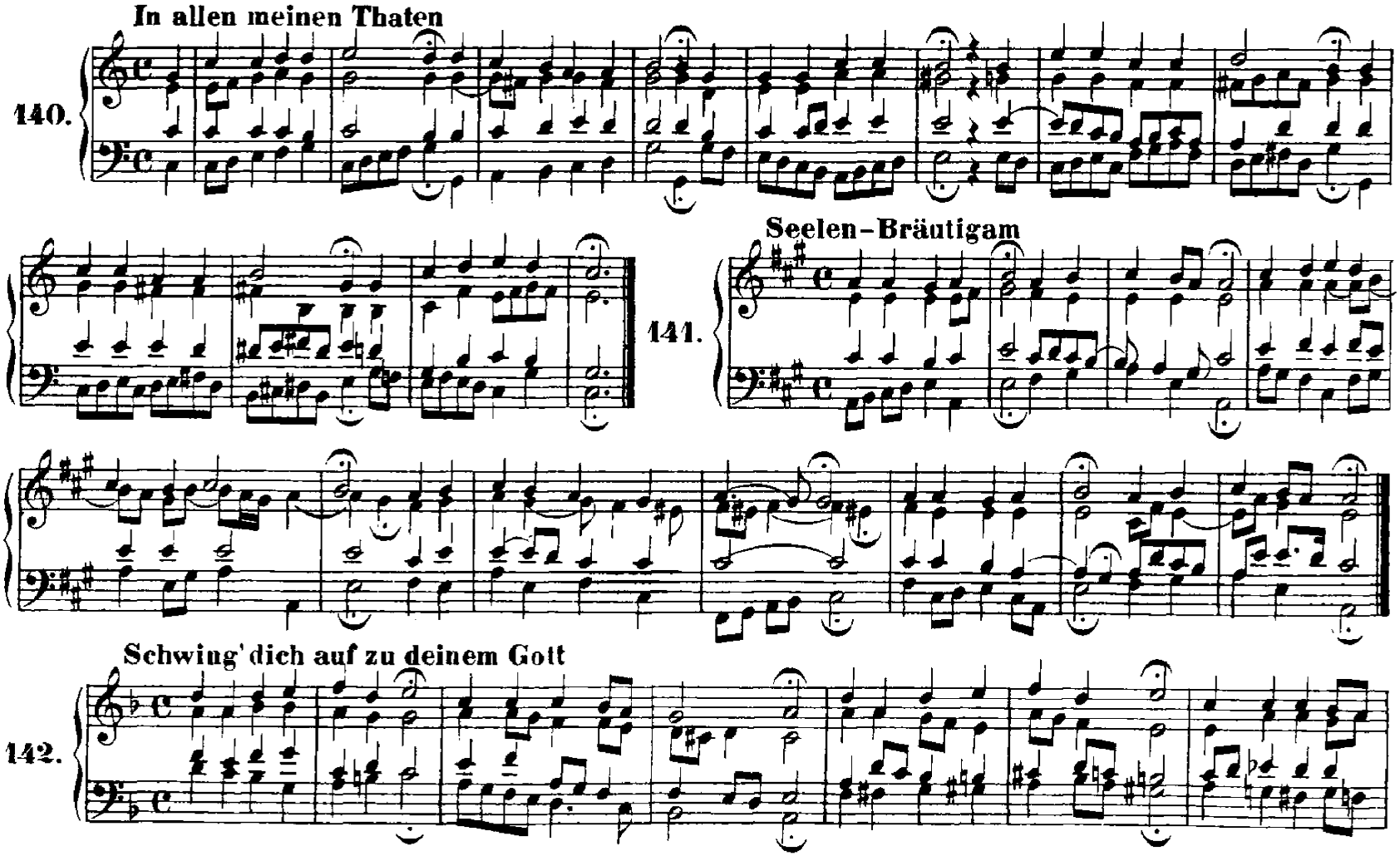

http://www.kantate.info

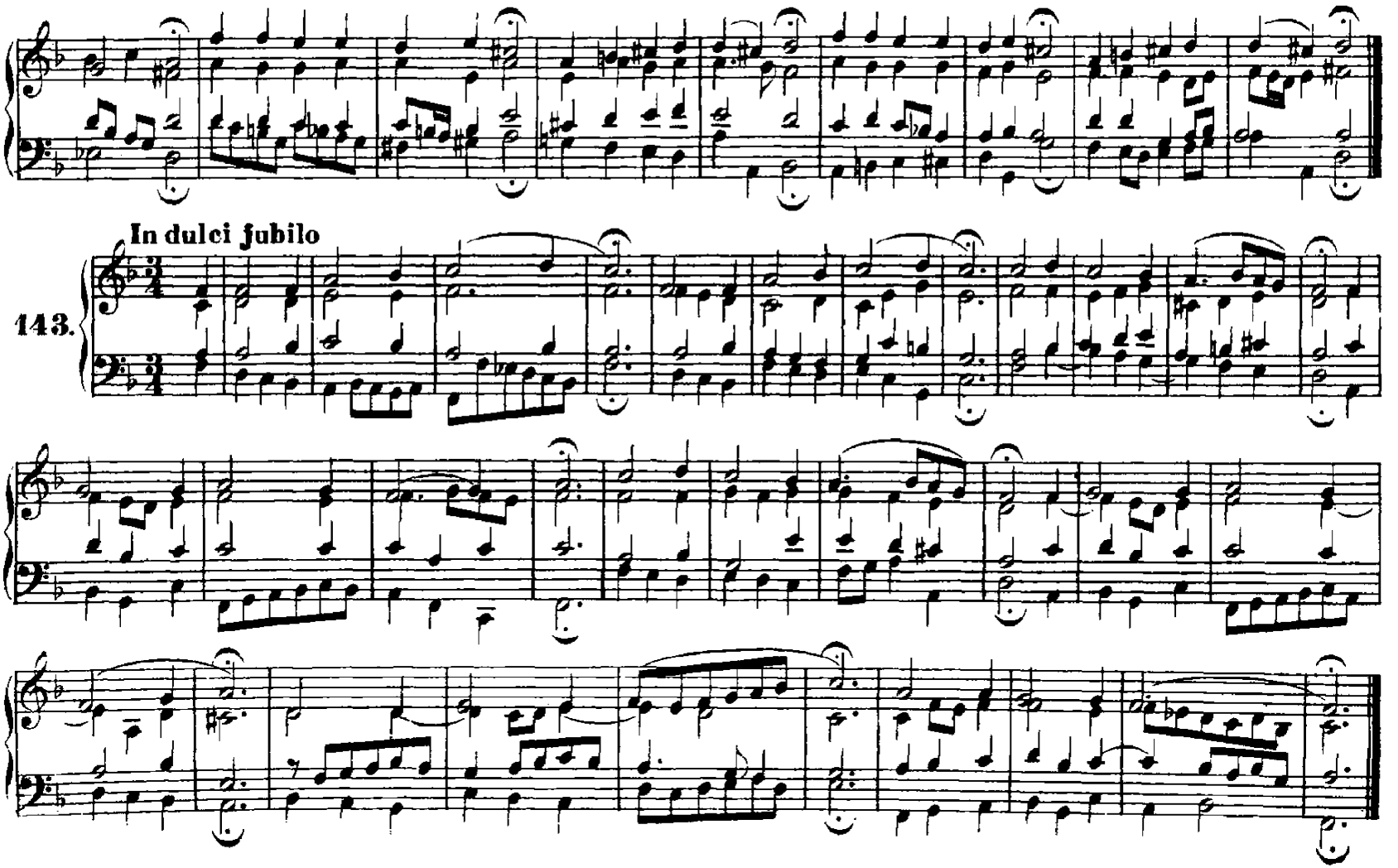

http://www.kantate.info

144. **Wer in dem Schutz des Höchsten** (Vergl. Nr. 318)

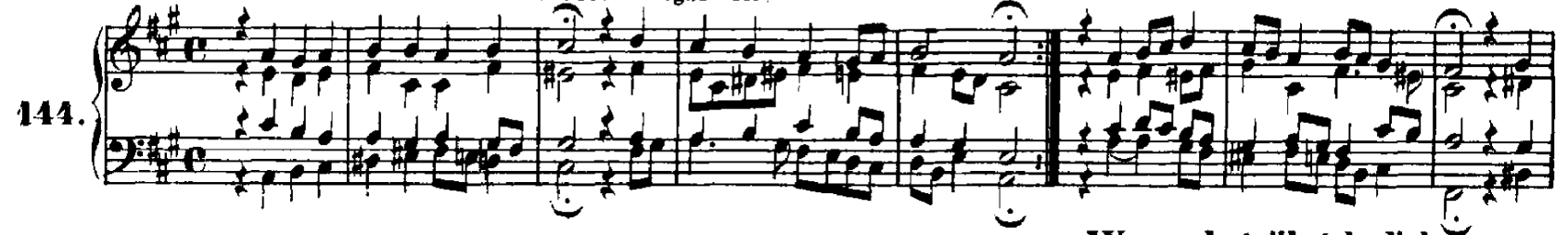

145. **Warum betrübst du dich**

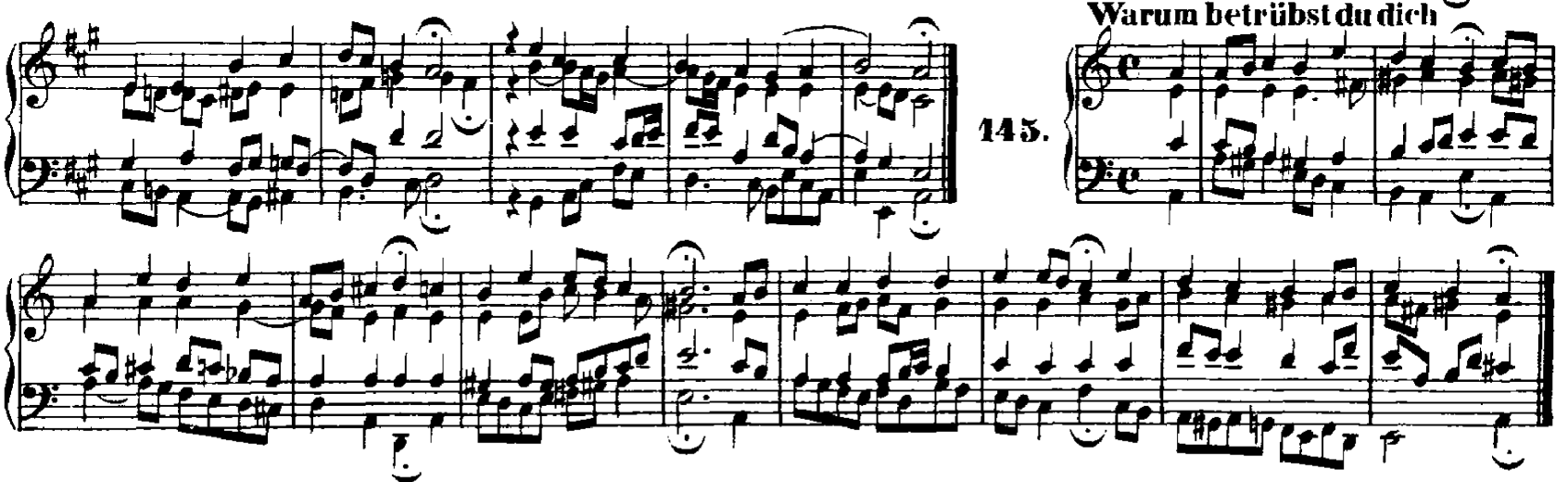

146. **Wer nur den lieben Gott lässt walten**

http://www.kantate.info

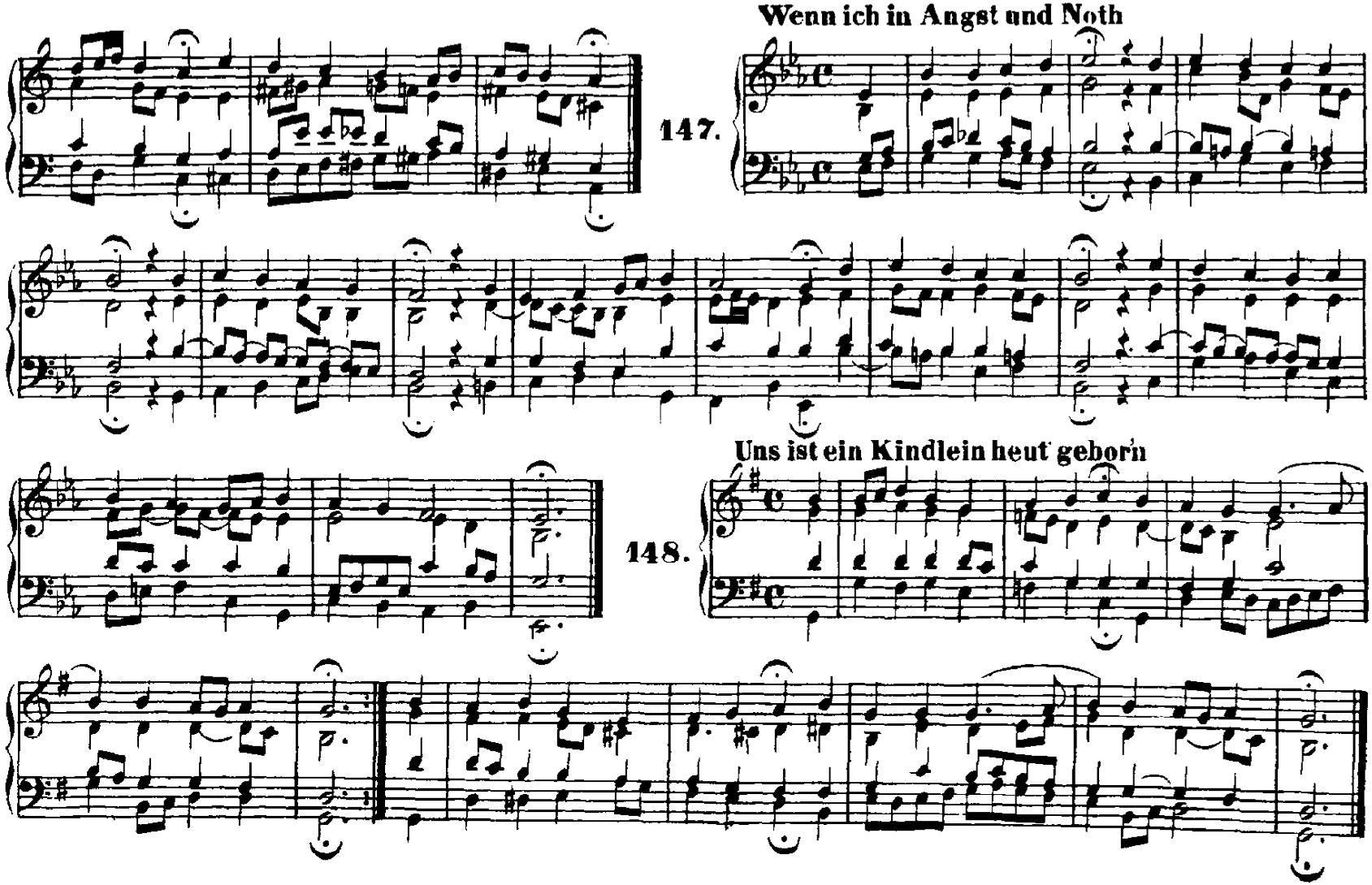

http://www.kantate.info

149. **Nicht so traurig, nicht so sehr**

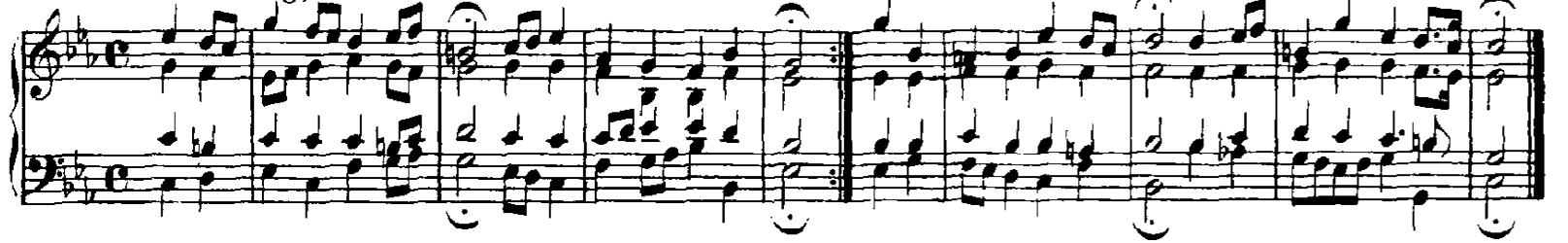

150. **Welt,ade! ich bin dein müde**

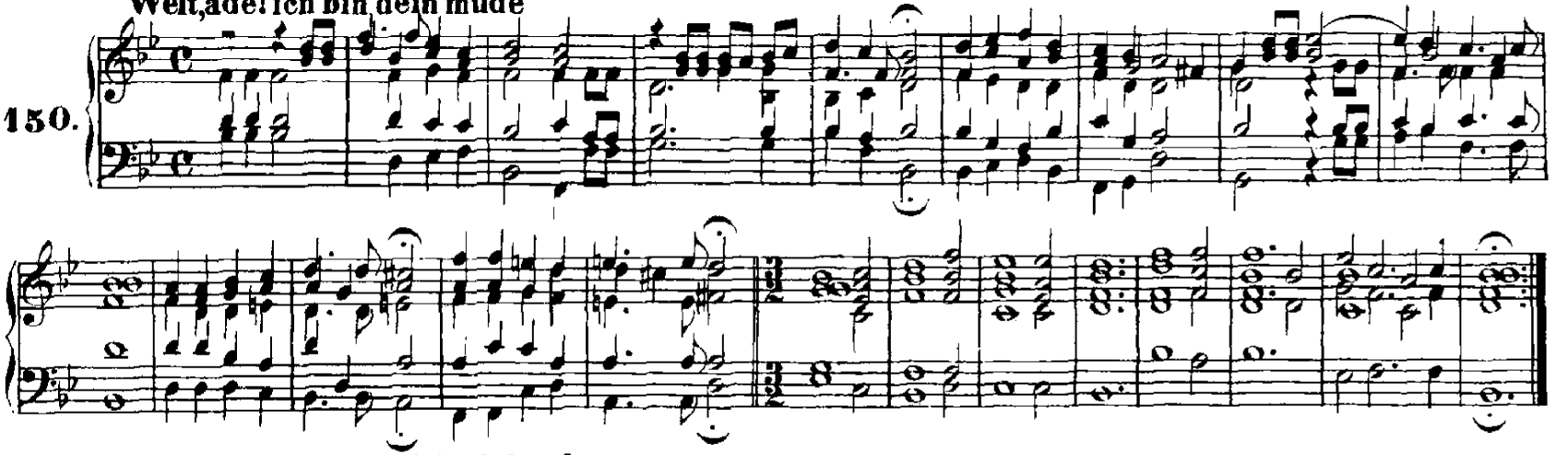

151. **Meinen Jesum lass' ich nicht, Jesus**

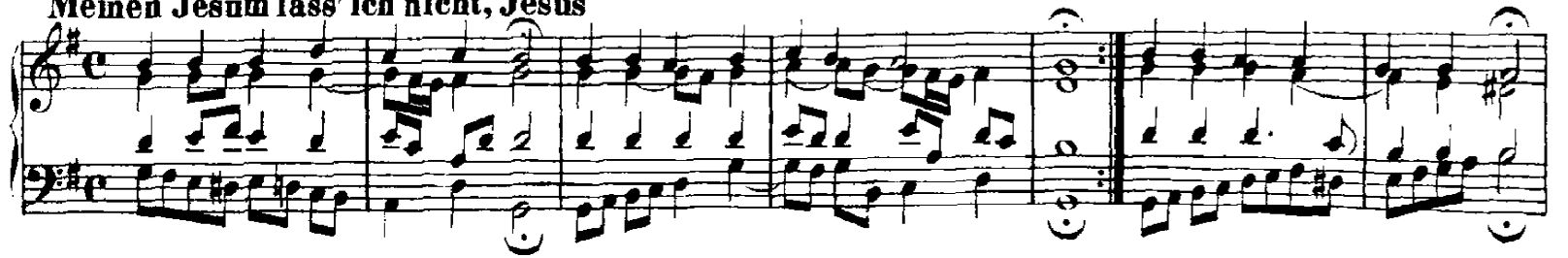

http://www.kantate.info

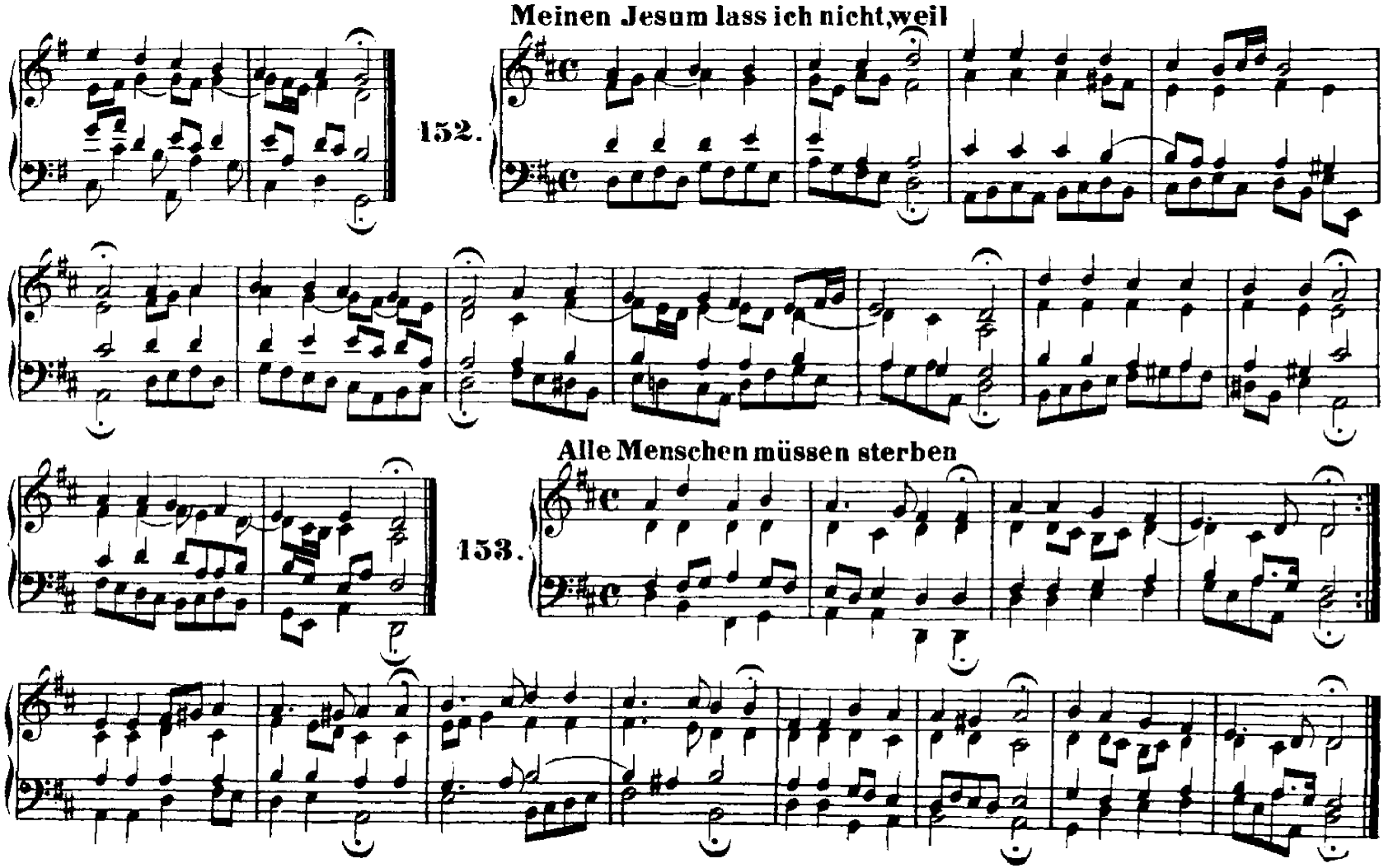

http://www.kantate.info

154. Der du bist drei in Einigkeit

153. Hilf, Herr Jesu, lass gelingen

156. Ach Gott, wie manches Herzeleid (Vergl. Nr. 308.)

http://www.kantate.info

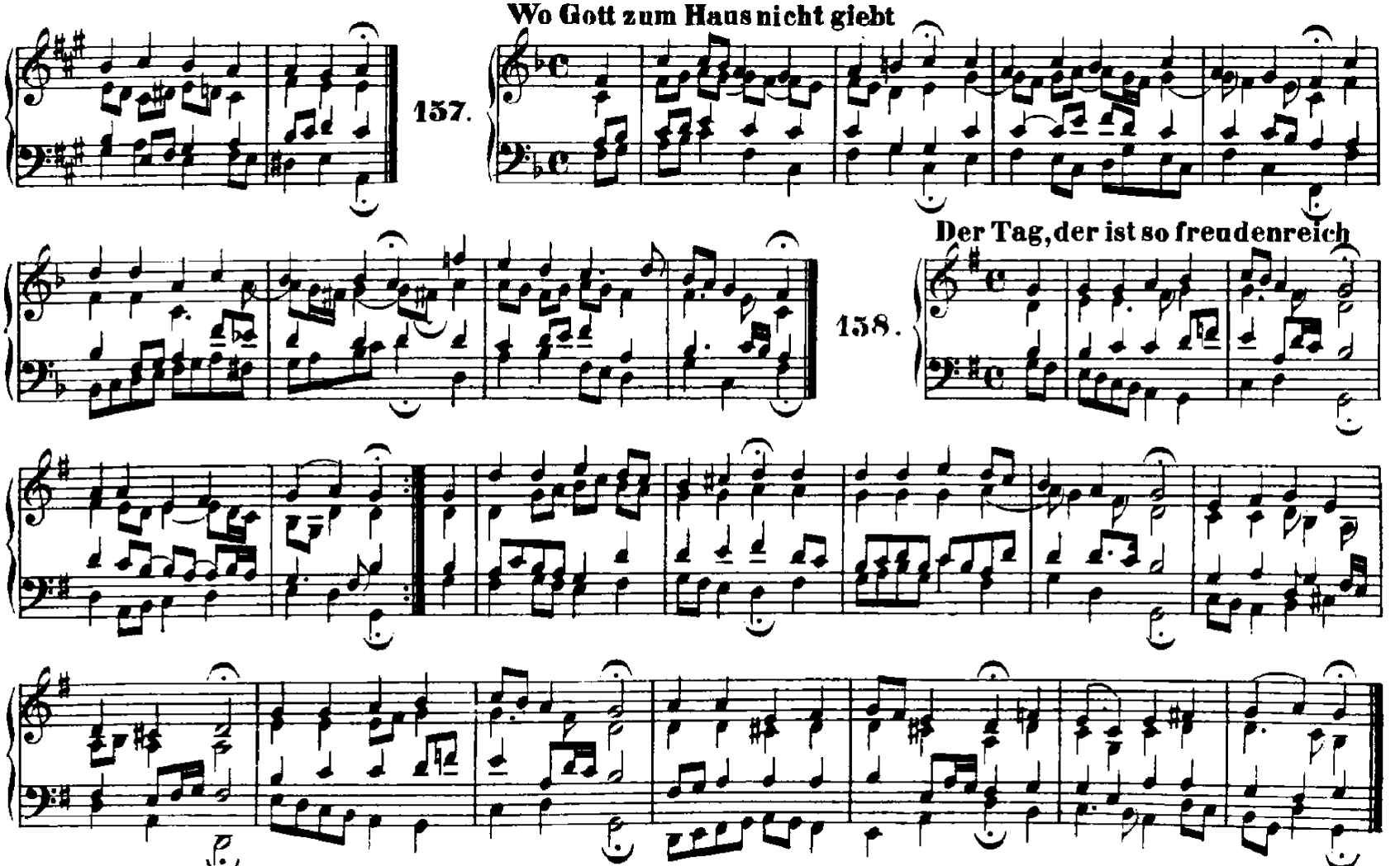

http://www.kantate.info

159. Als der gütige Gott

160. Gelobet seist du, Jesu Christ

161. Ihr Gestirn', ihr hohlen Lüfte

http://www.kantate.info

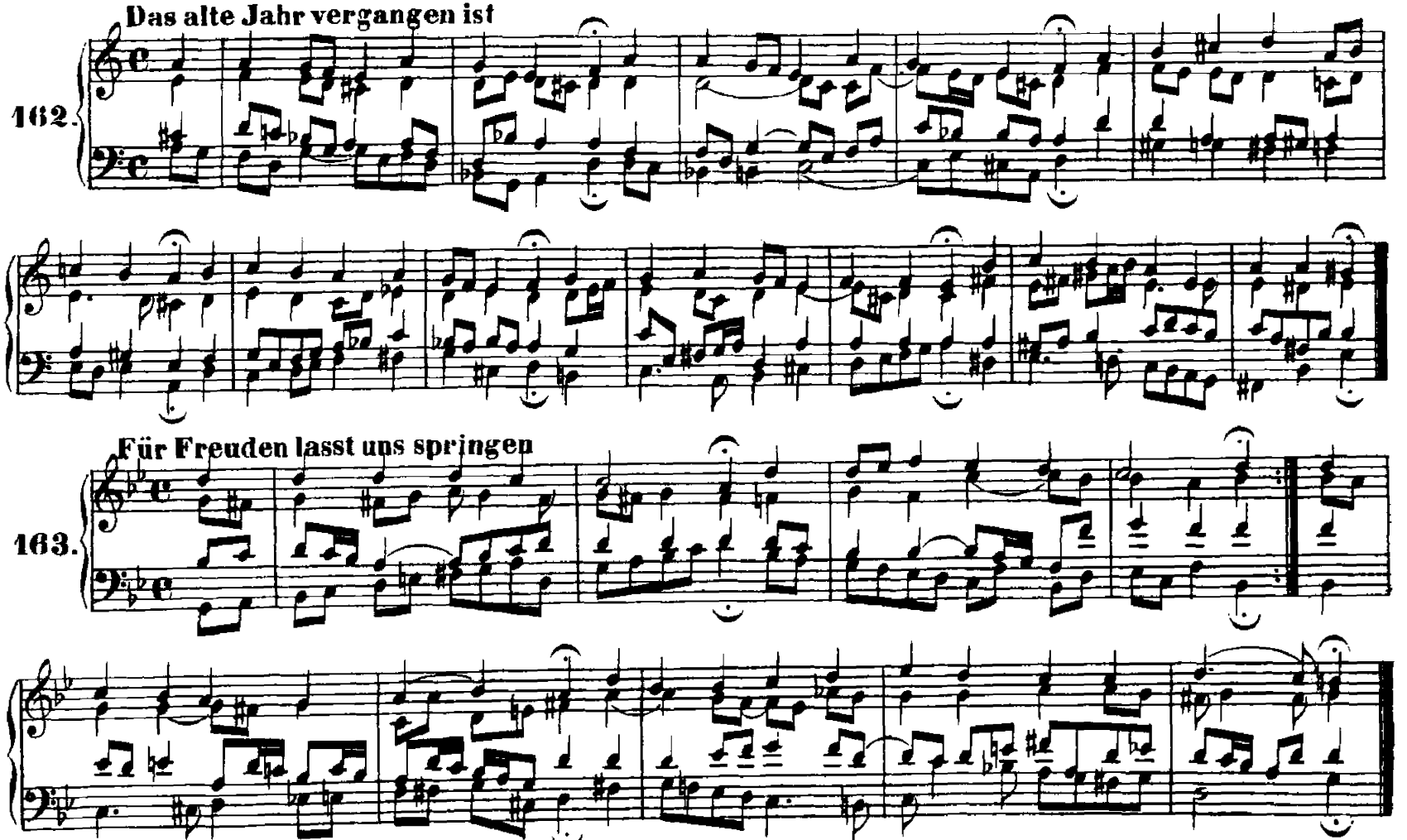

http://www.kantate.info

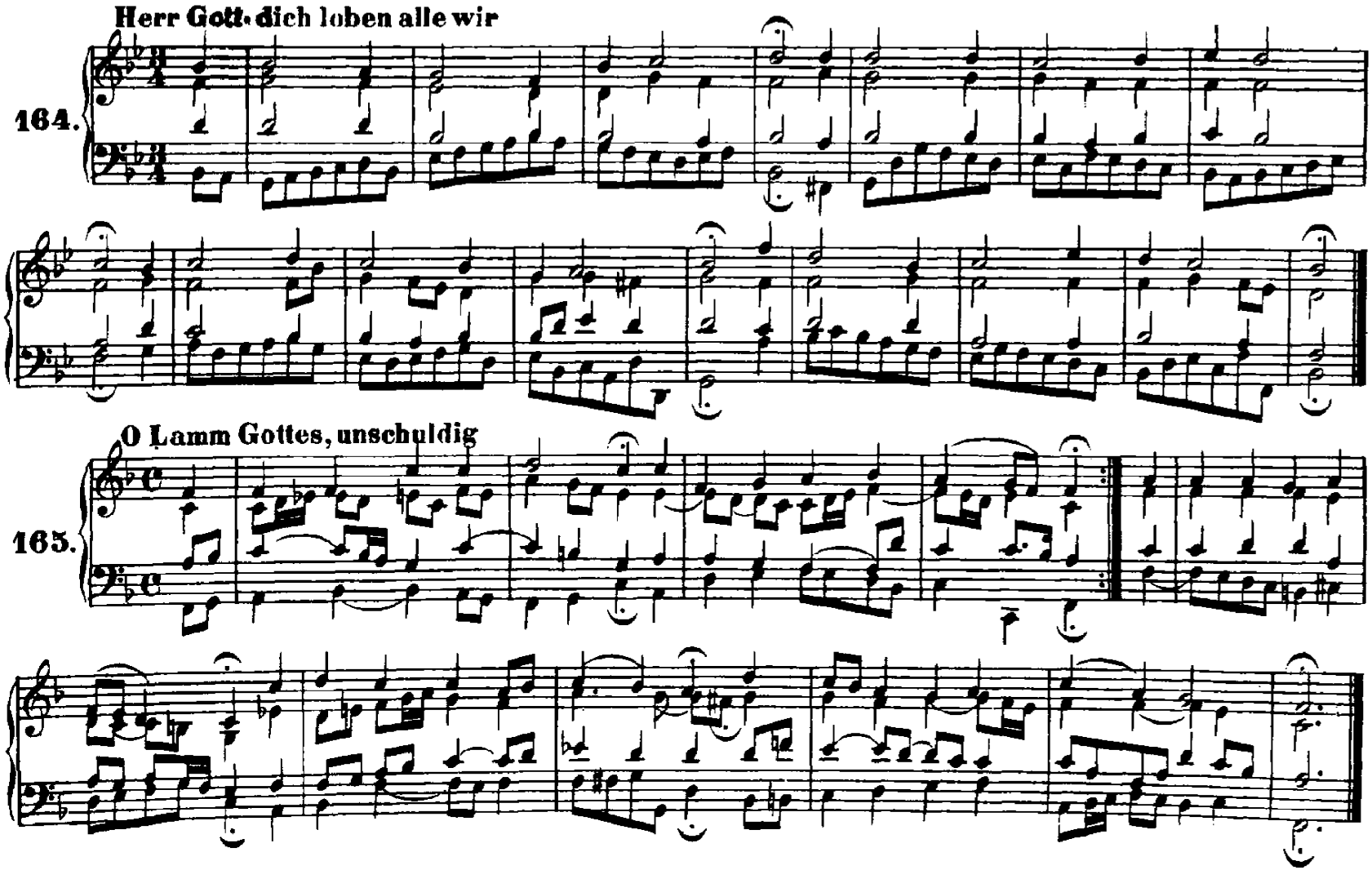

http://www.kantate.info

166. Es stehn vor Gottes Throne

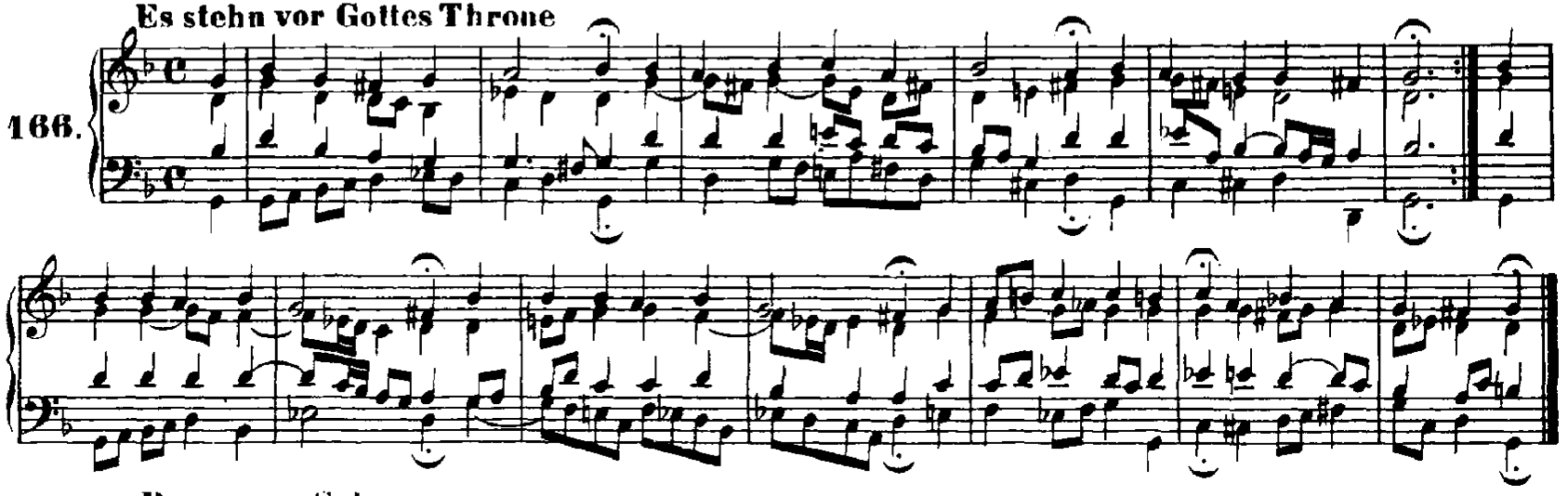

167. Du grosser Schmerzensmann

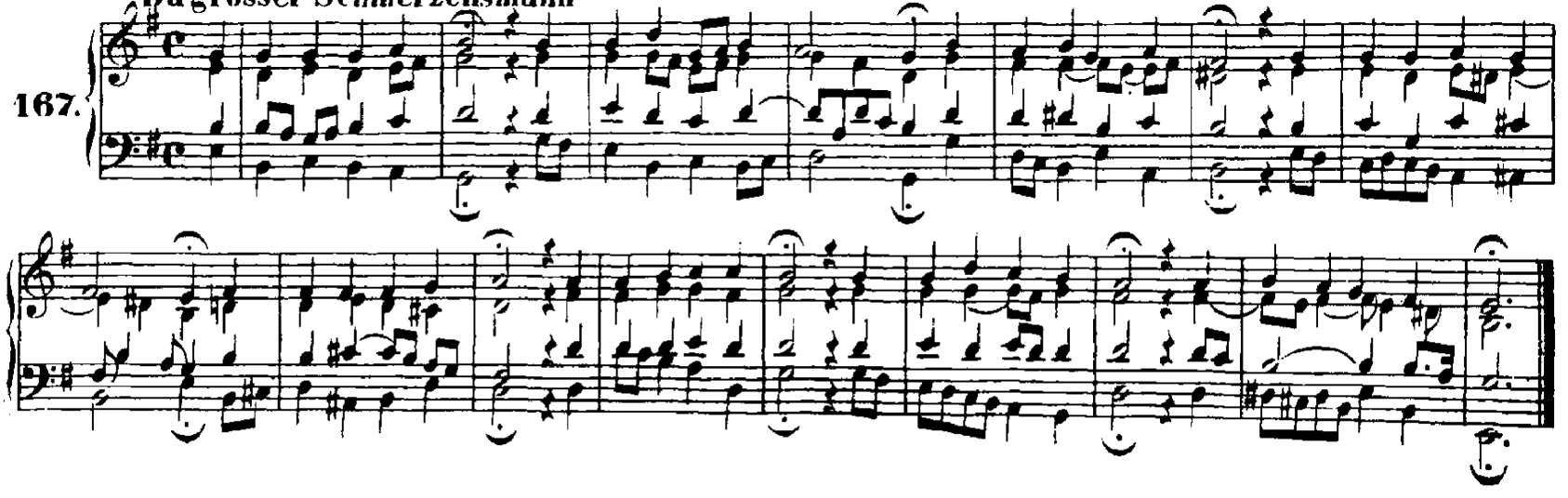

http://www.kantate.info

168. Heut ist, o Mensch, ein grosser

169. Jesu, der du selbsten wohl

170. Nun komm der Heiden Heiland

http://www.kantate.info

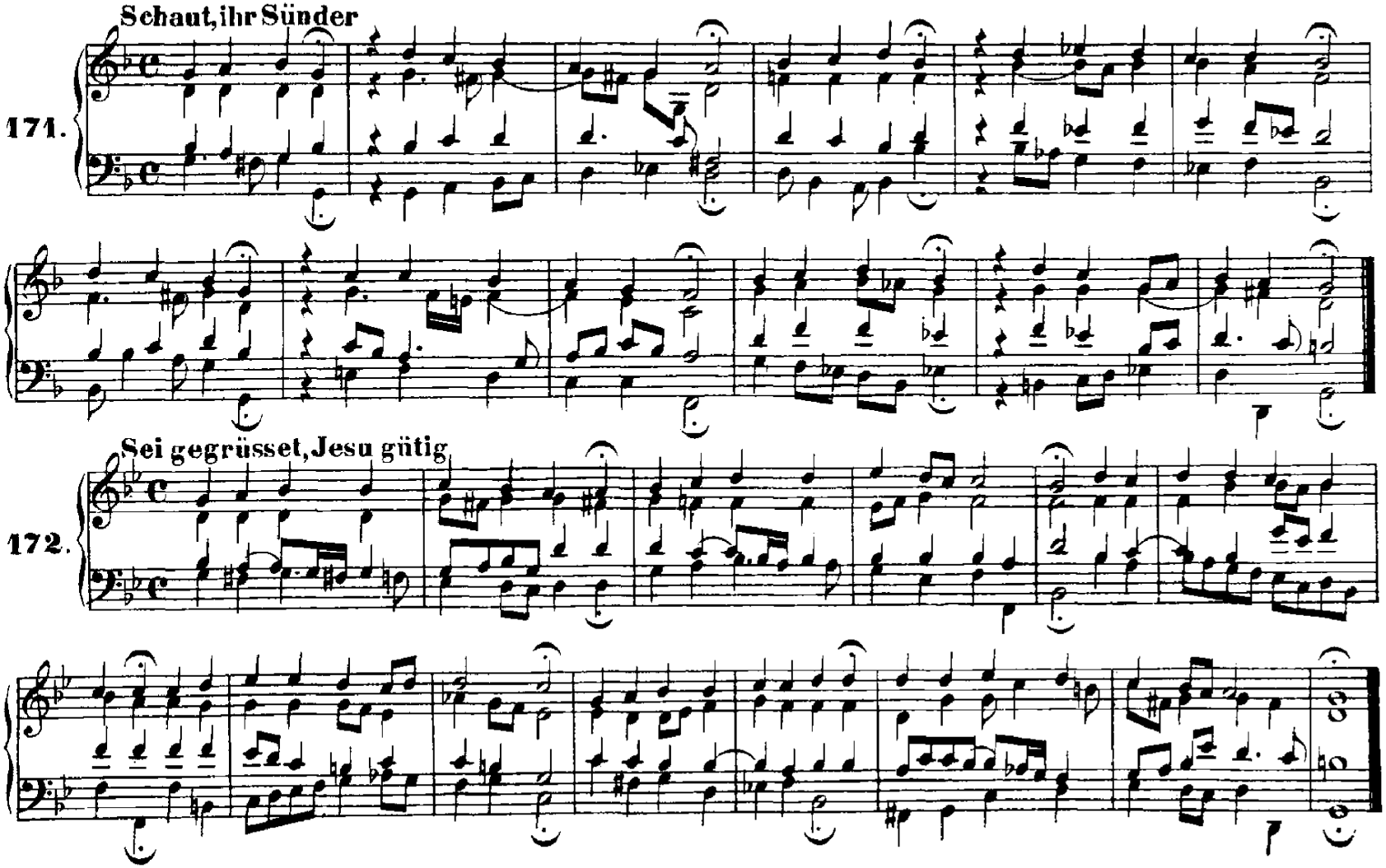

http://www.kantate.info

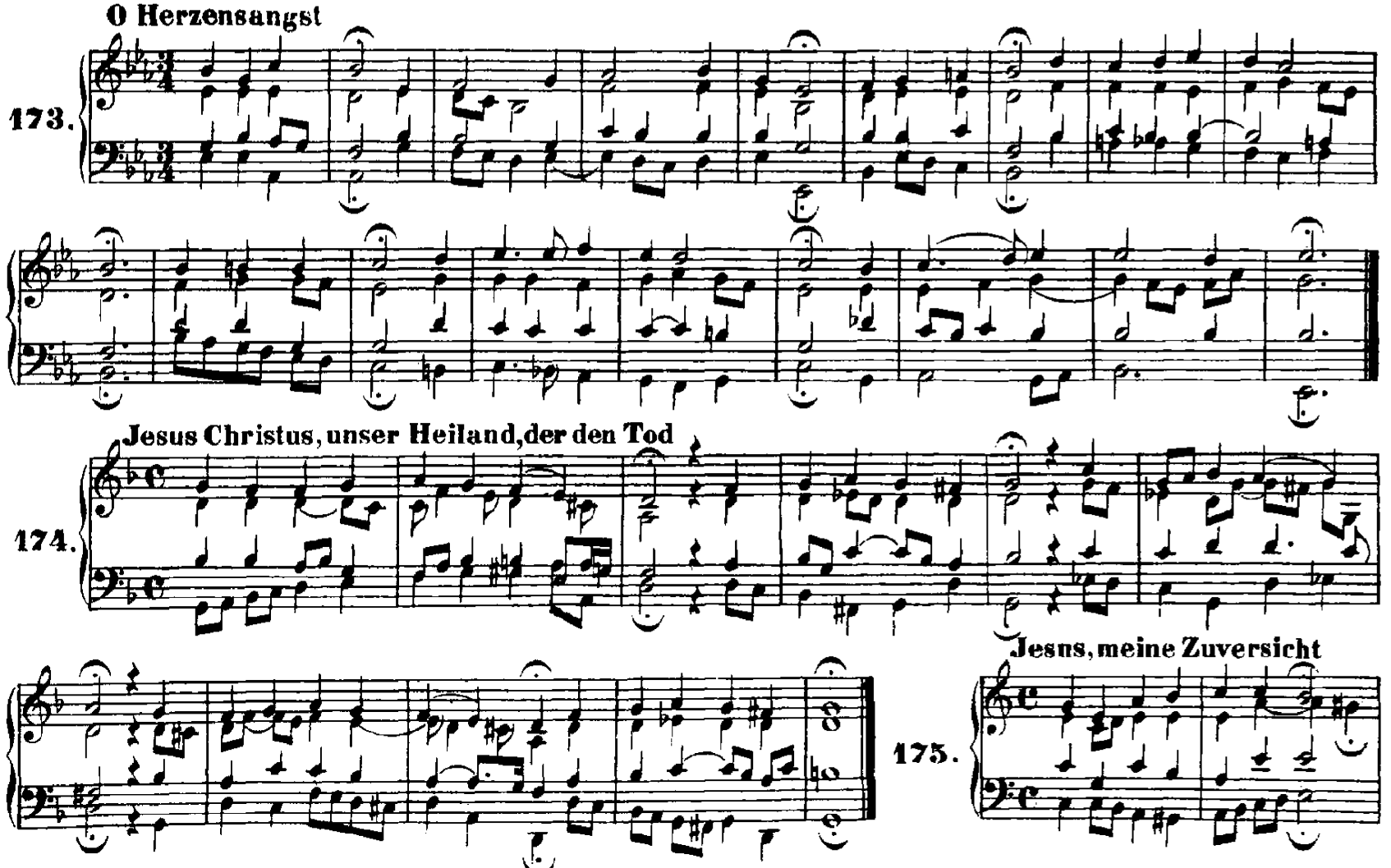
O Herzensangst

Jesus Christus, unser Heiland, der den Tod

Jesus, meine Zuversicht

http://www.kantate.info

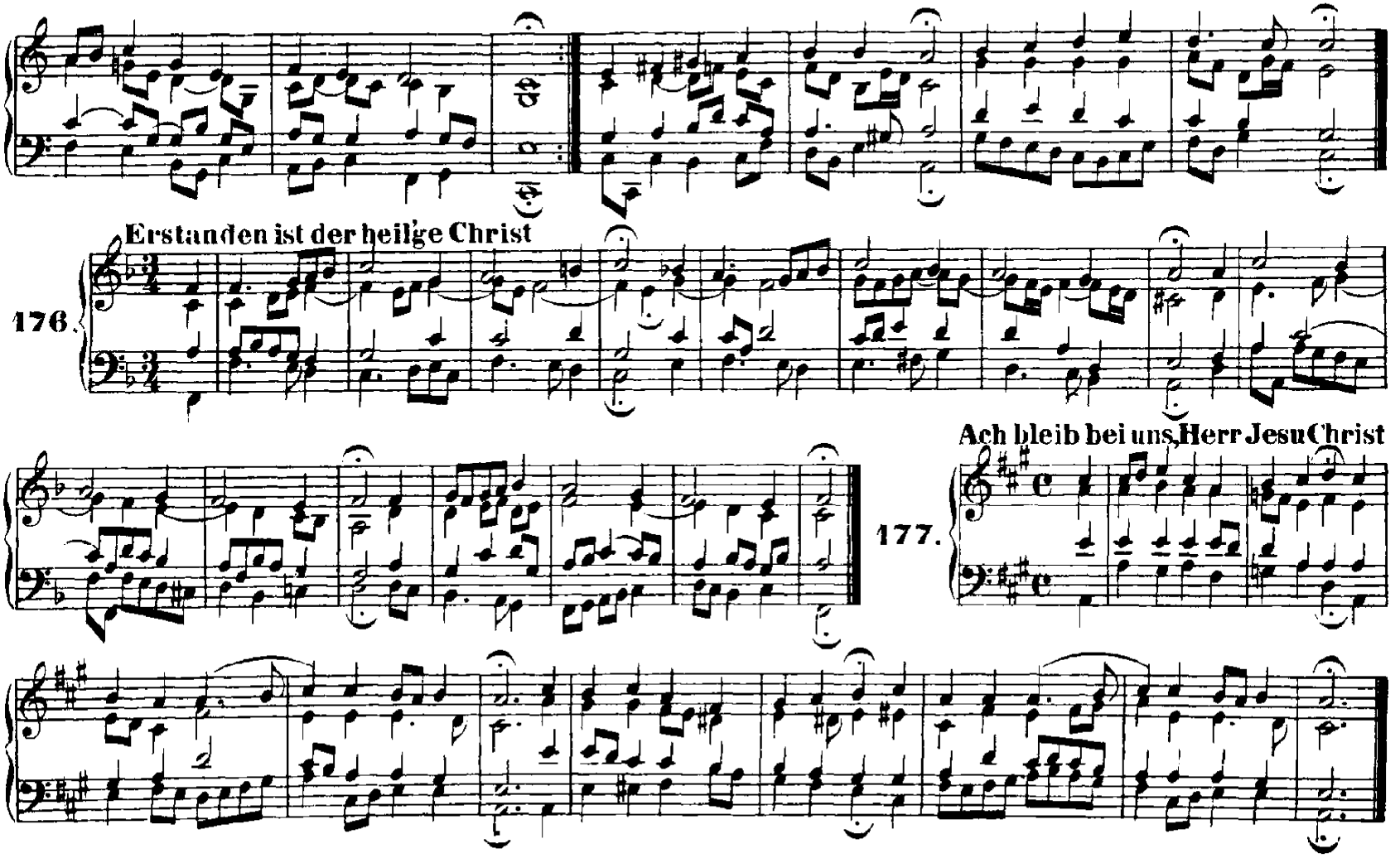

http://www.kantate.info

178. **Das neu geborne Kindelein** (Vergl. Nr. 88)

179. **Wachet auf, ruft uns die Stimme**

http://www.kantate.info

180. Als Jesus Christus in der Nacht

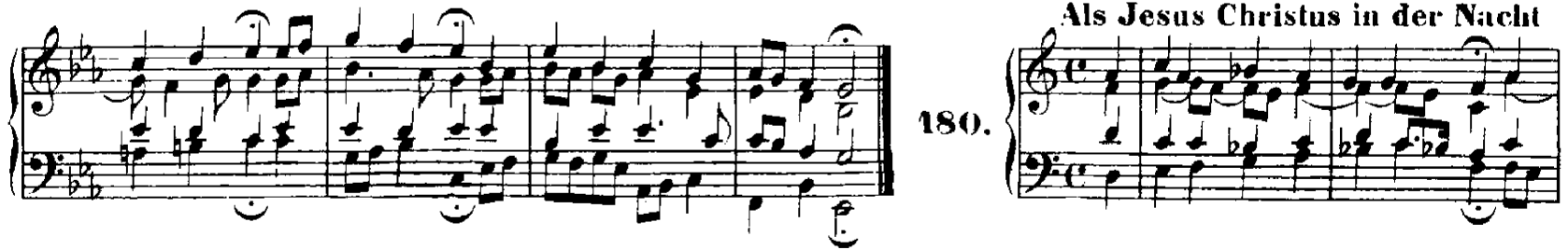

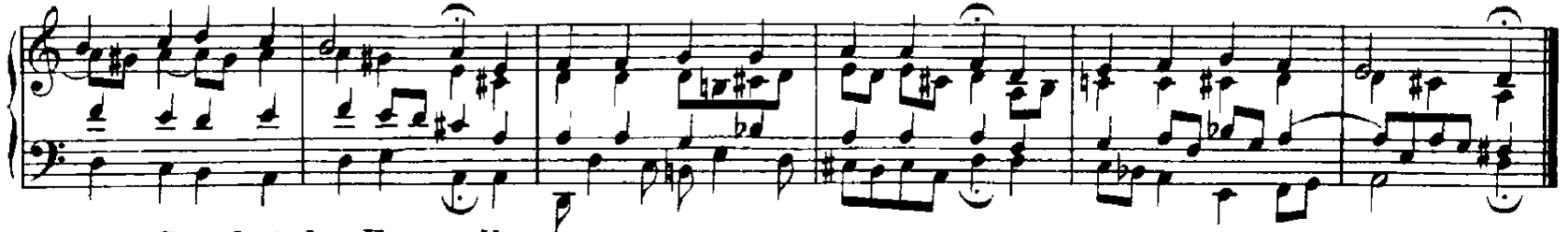

181. Gott hat das Evangelium

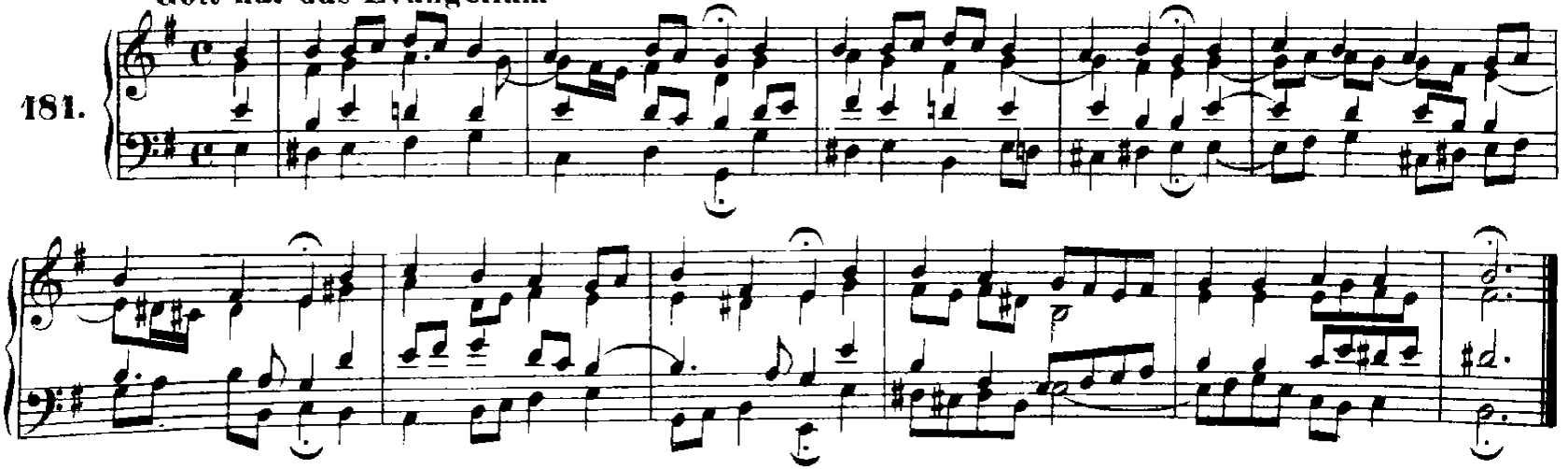

http://www.kantate.info

182. Wär' Gott nicht mit uns diese Zeit

183. Nun freut euch, lieben Christen, g'mein

184. Christ lag in Todesbanden

http://www.kantate.info

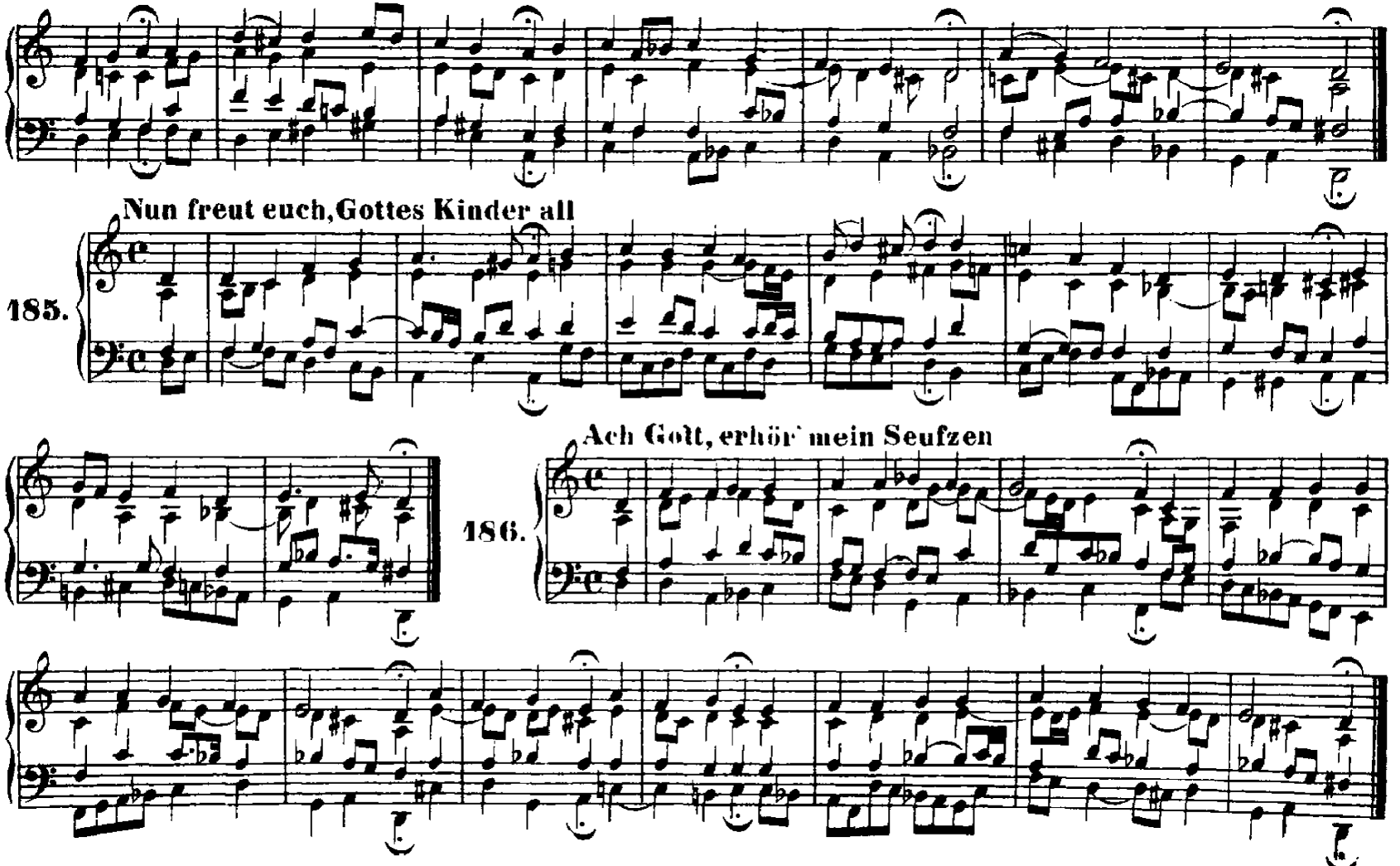

http://www.kantate.info

187. Komm, Gott Schöpfer, heiliger Geist

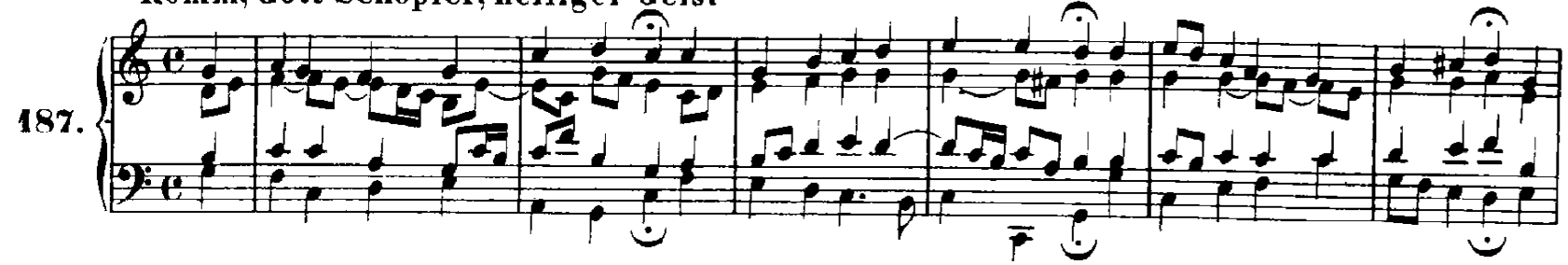

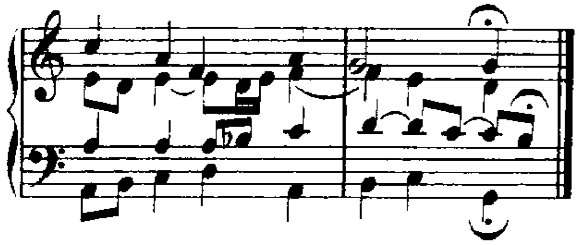

188. Ich dank' dir schon durch deinen Sohn

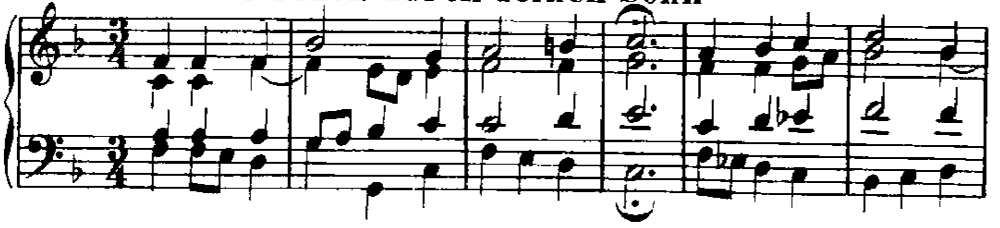

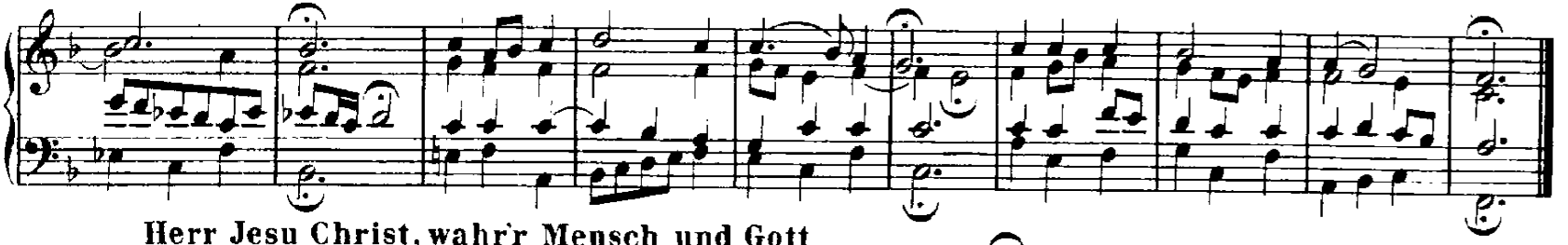

189. Herr Jesu Christ, wahr'r Mensch und Gott

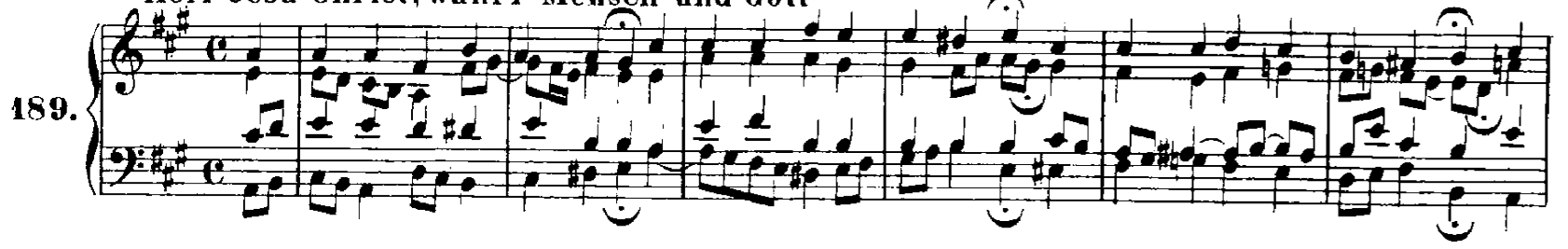

http://www.kantate.info

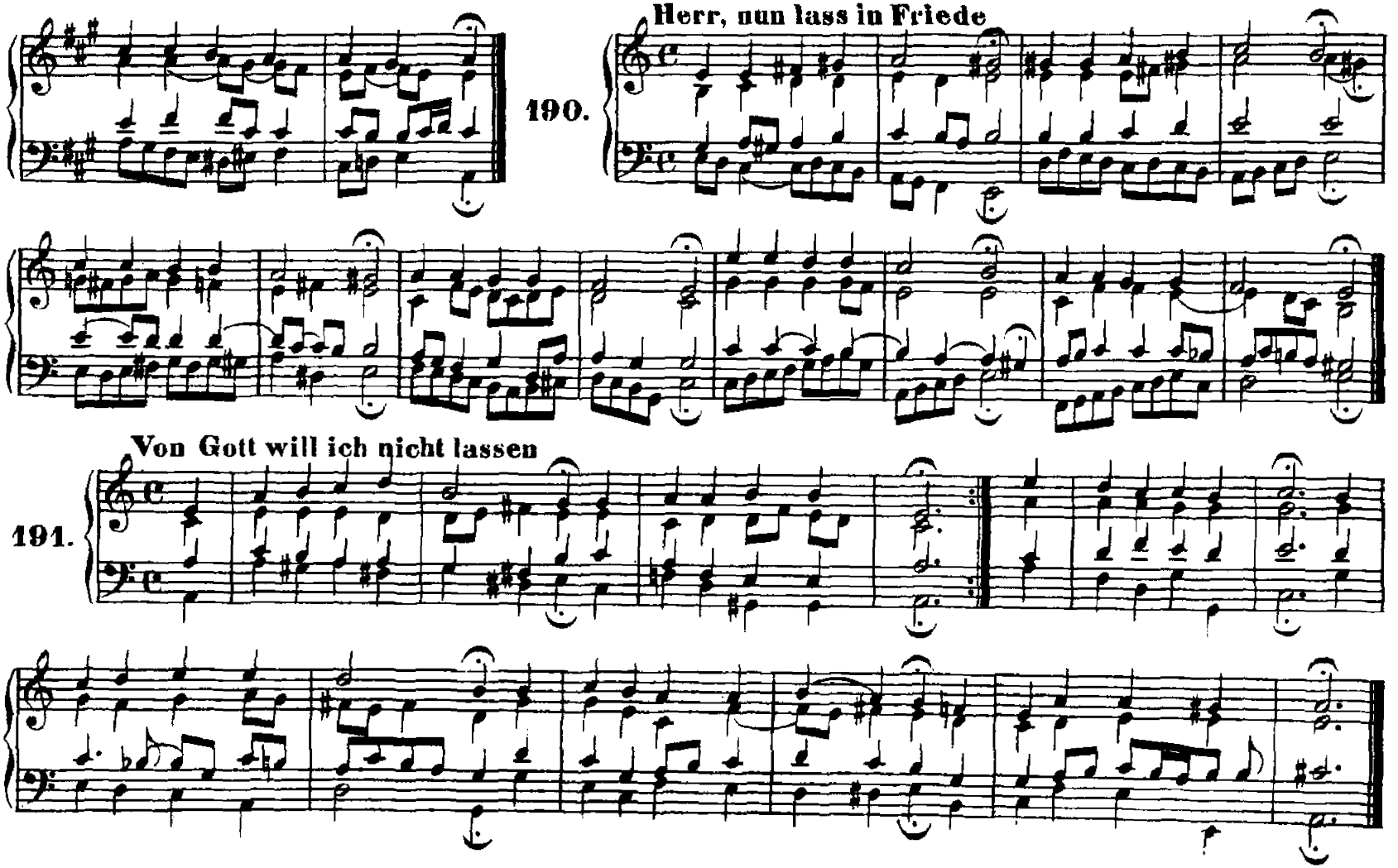

http://www.kantate.info

192. Gottlob, es geht nunmehr zu Ende

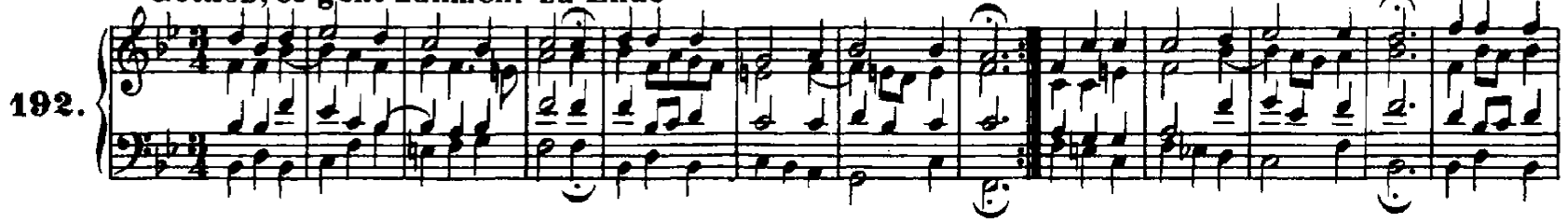

193. Was bist du doch, o Seele, so betrübet

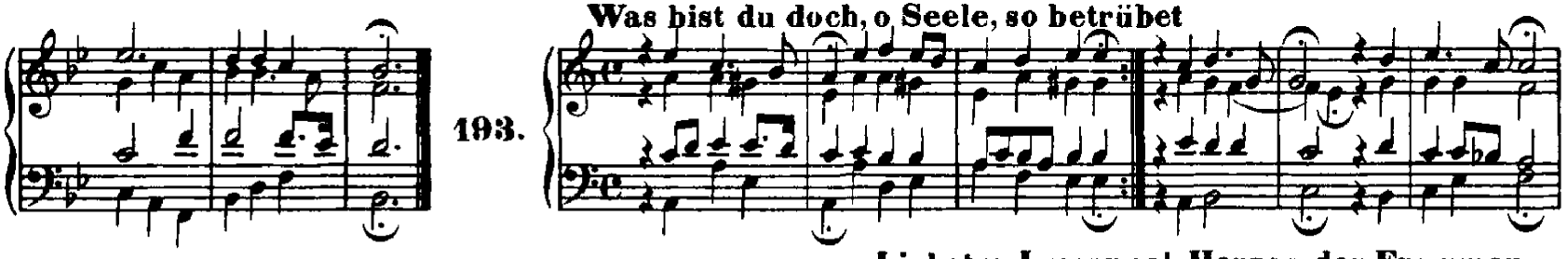

194. Liebster Immanuel, Herzog der Frommen

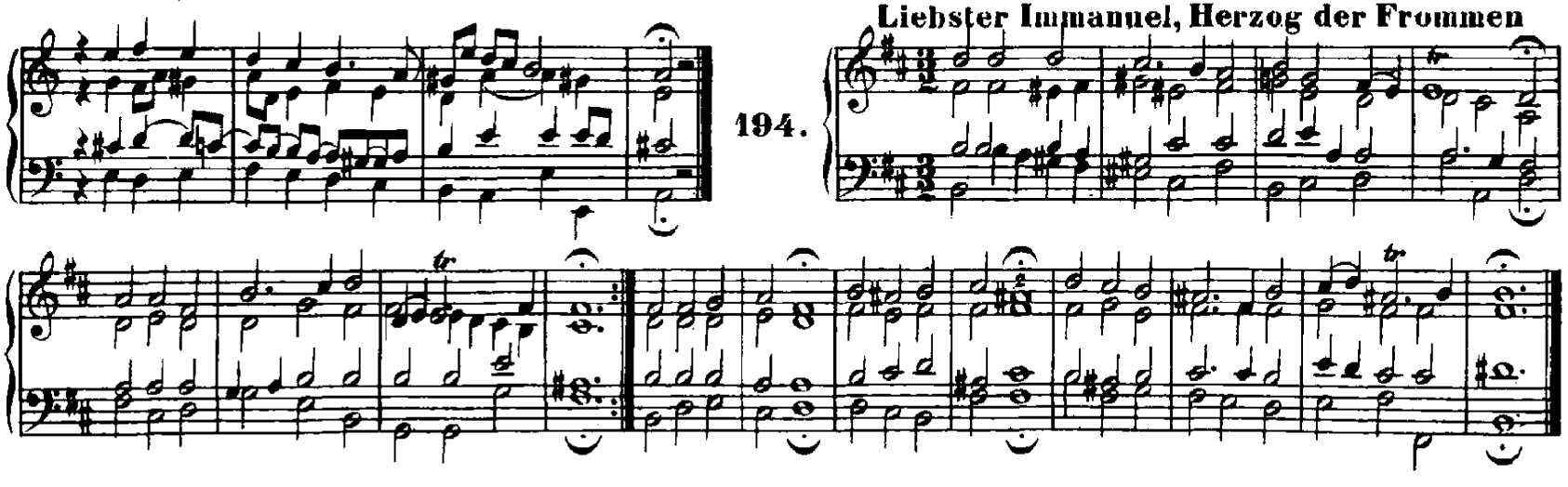

http://www.kantate.info

Wie schön leuchtet der Morgenstern (Vergl. Nr. 56 und 405)

195.

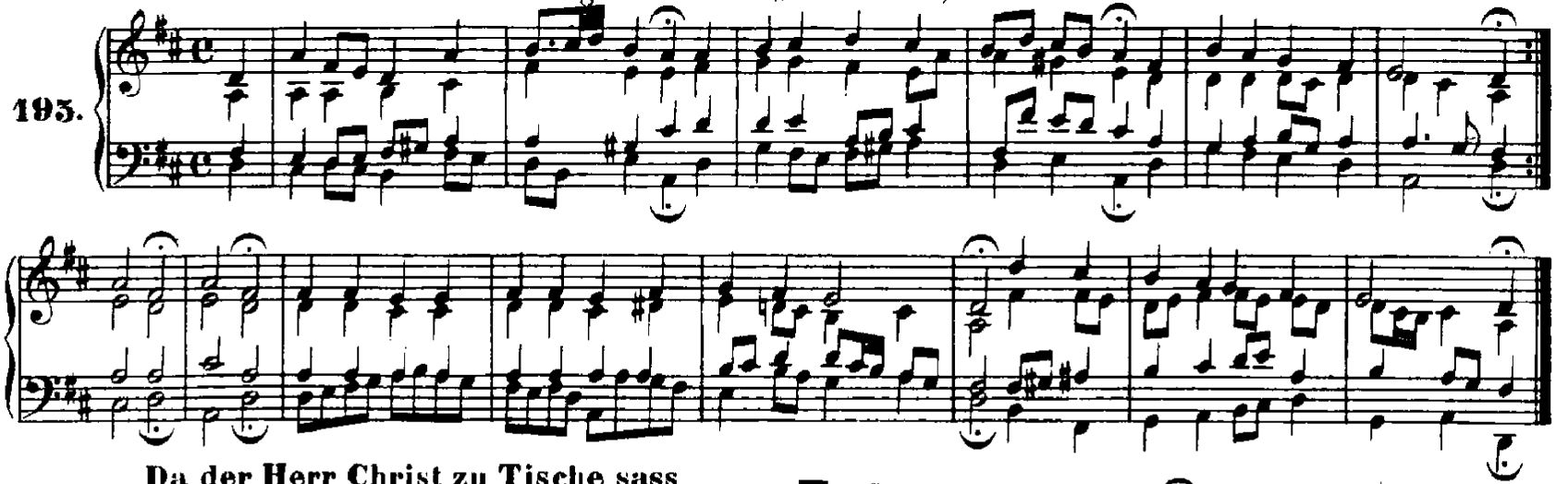

Da der Herr Christ zu Tische sass

196.

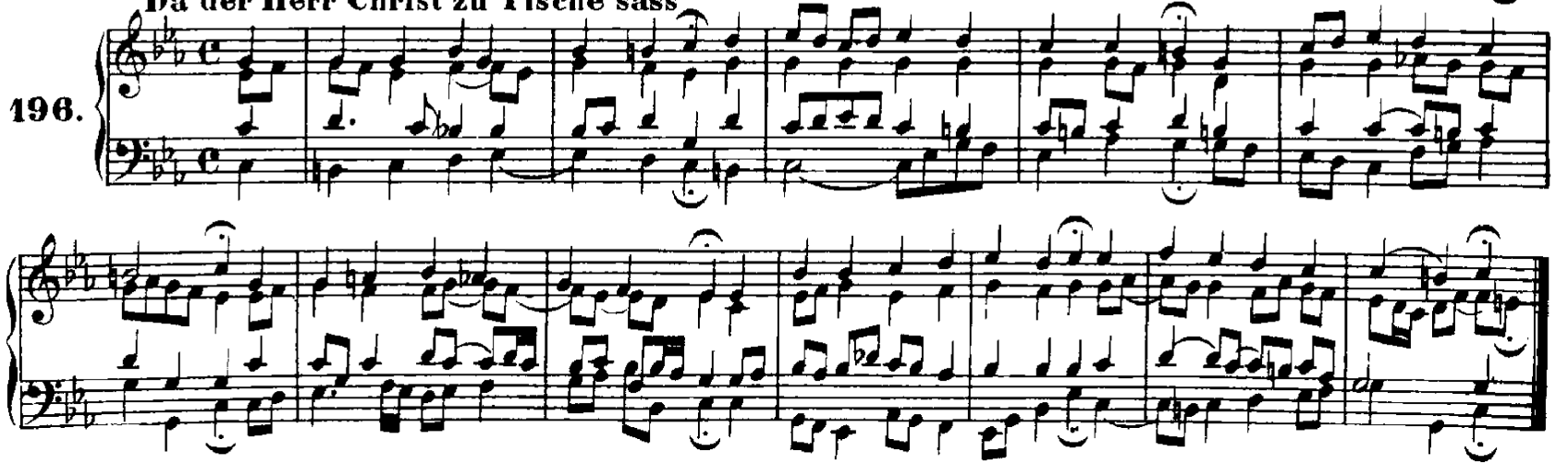

http://www.kantate.info

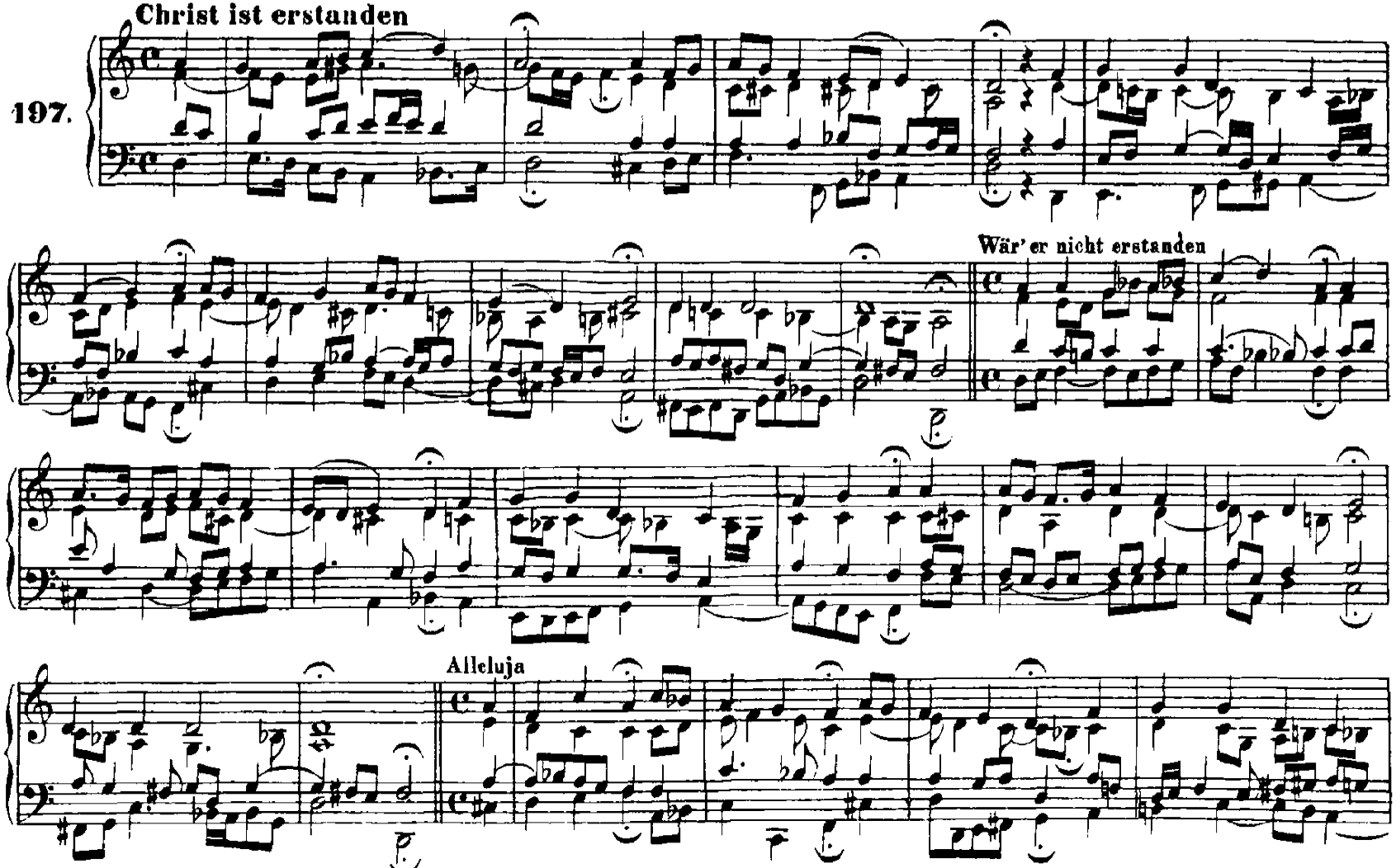

http://www.kantate.info

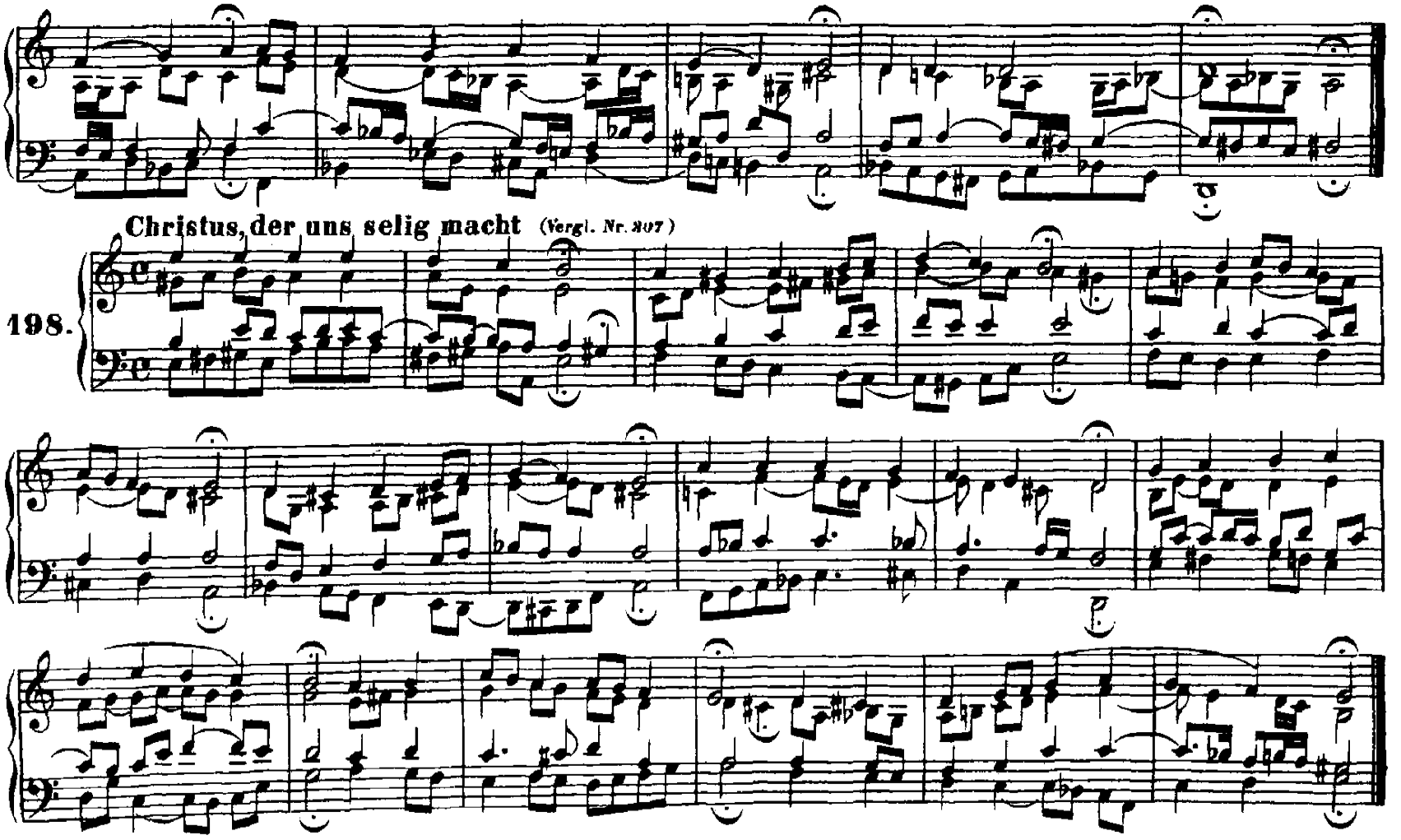

http://www.kantate.info

199. **Hilf, Gott, daß mir's gelinge**

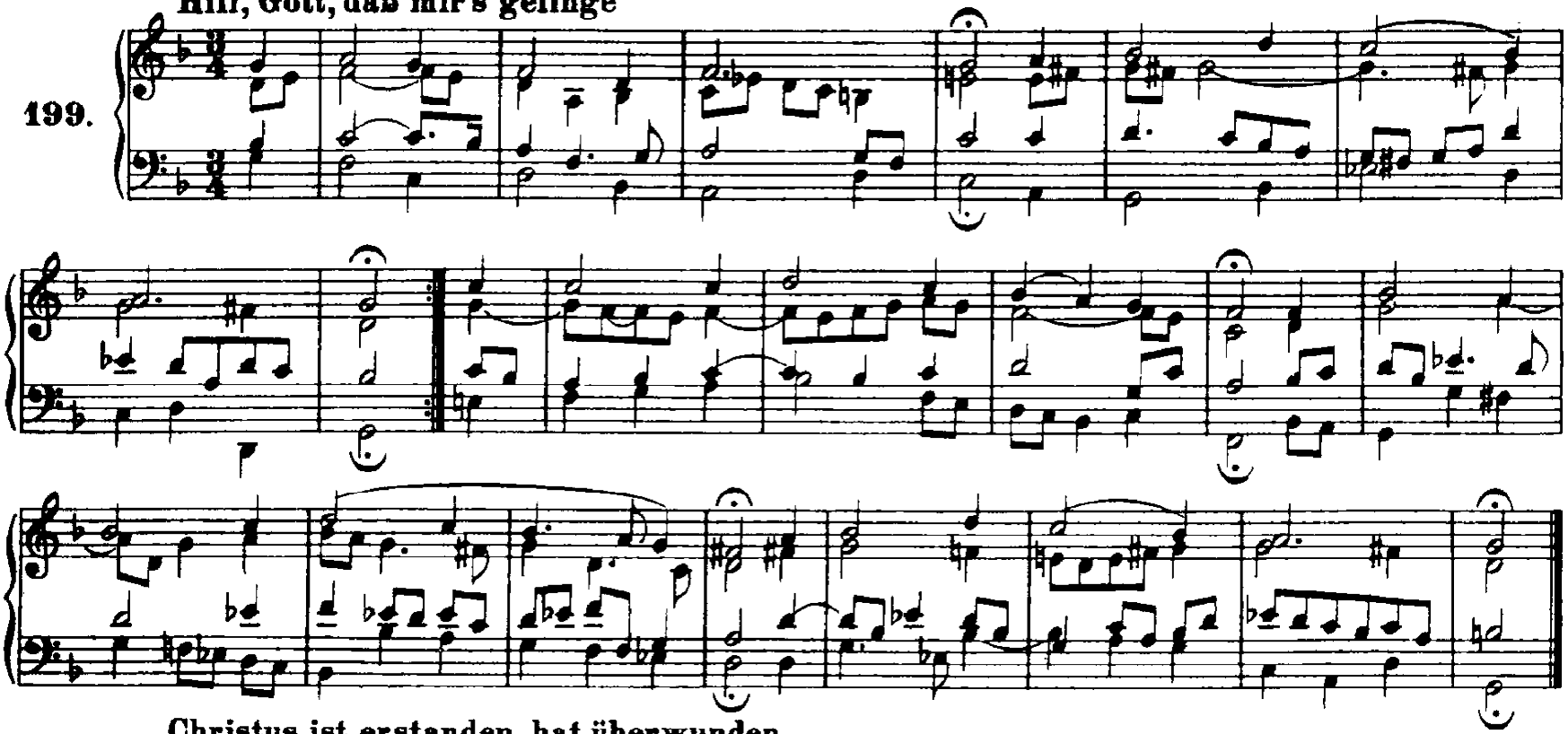

200. **Christus ist erstanden, hat überwunden**

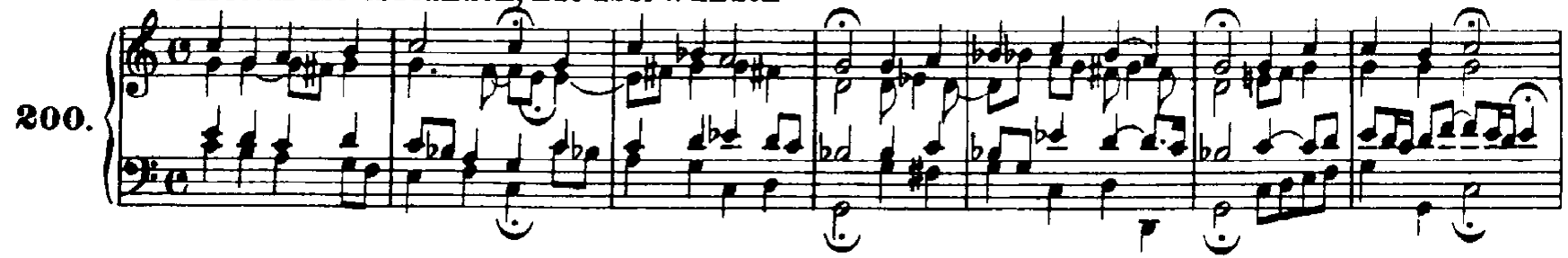

http://www.kantate.info

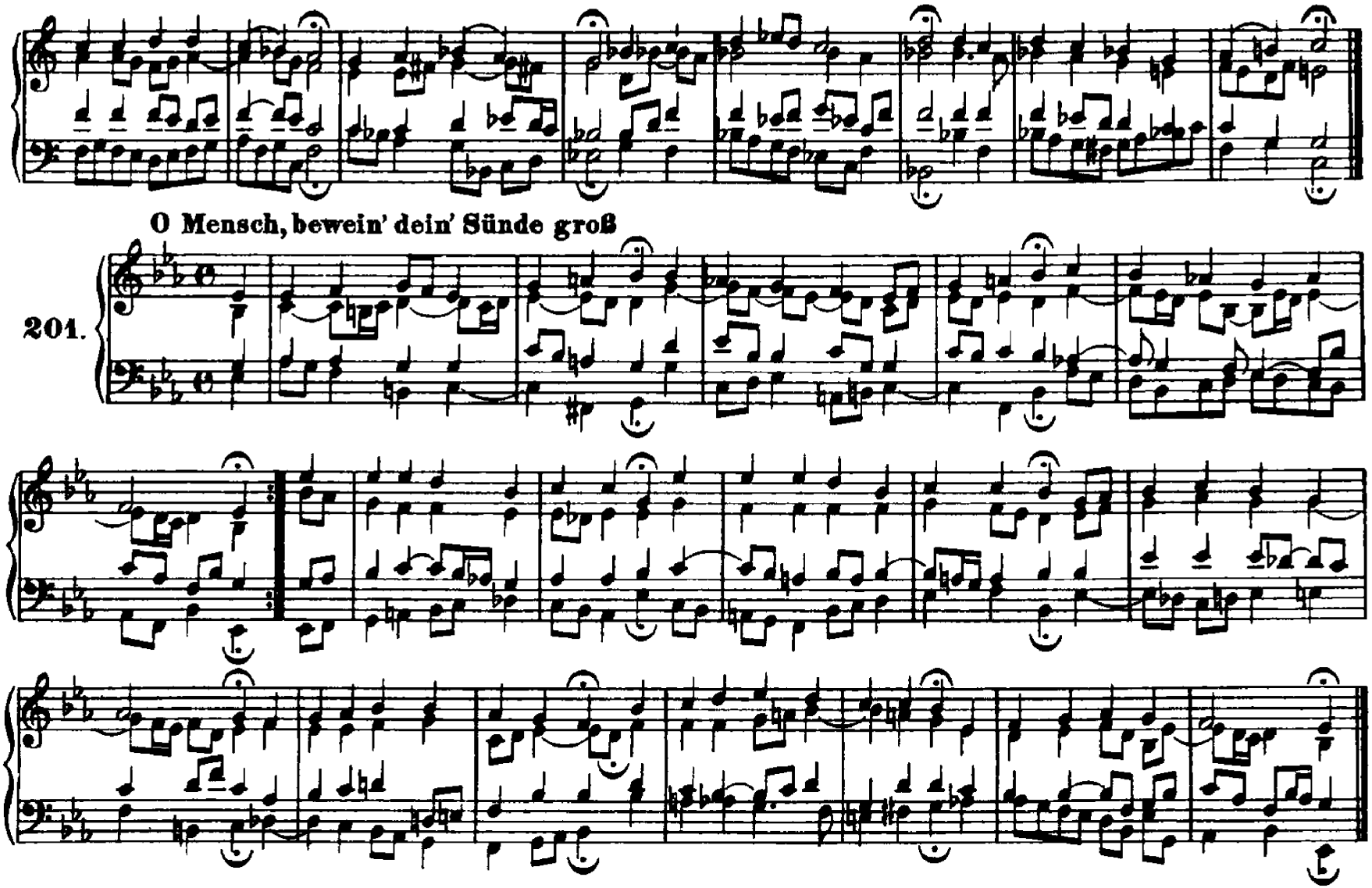

http://www.kantate.info

O wir armen Sünder

202.

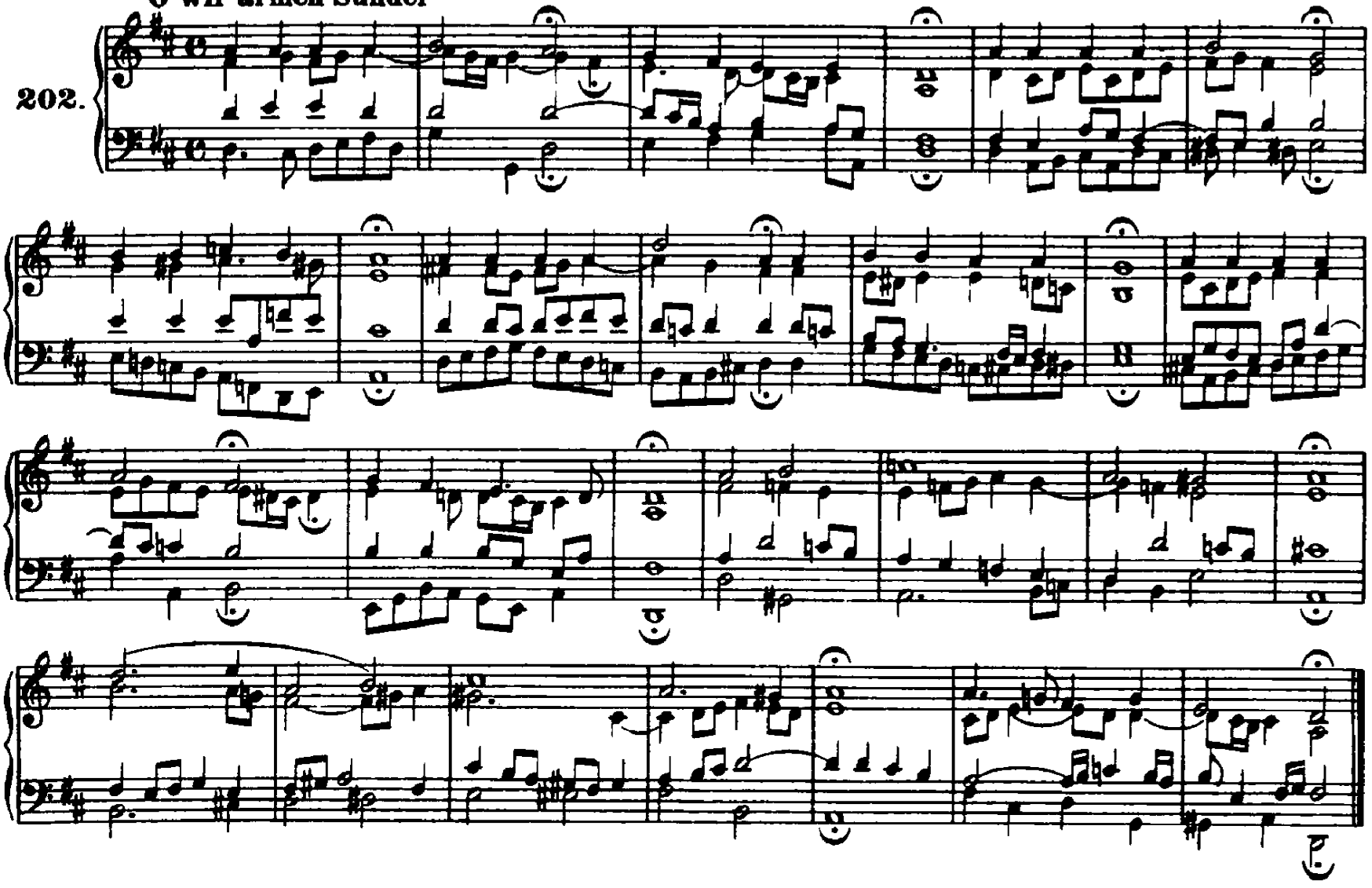

http://www.kantate.info

203. **O Mensch, schau Jesum Christum an**

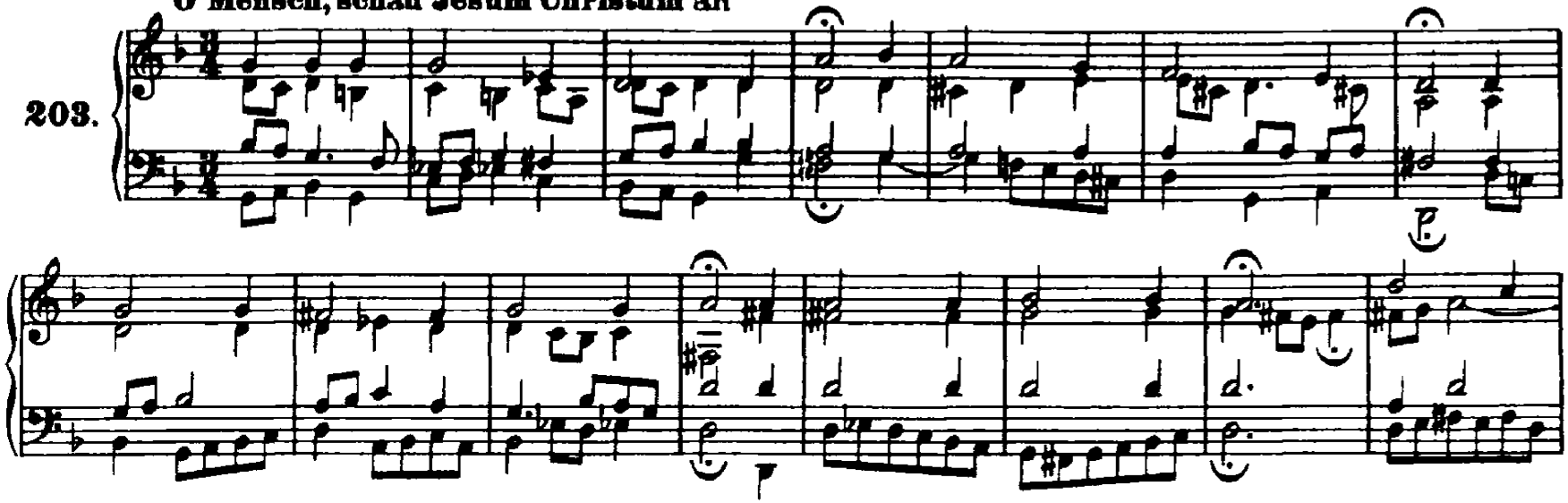

204. **Wer weiß, wie nahe mir**

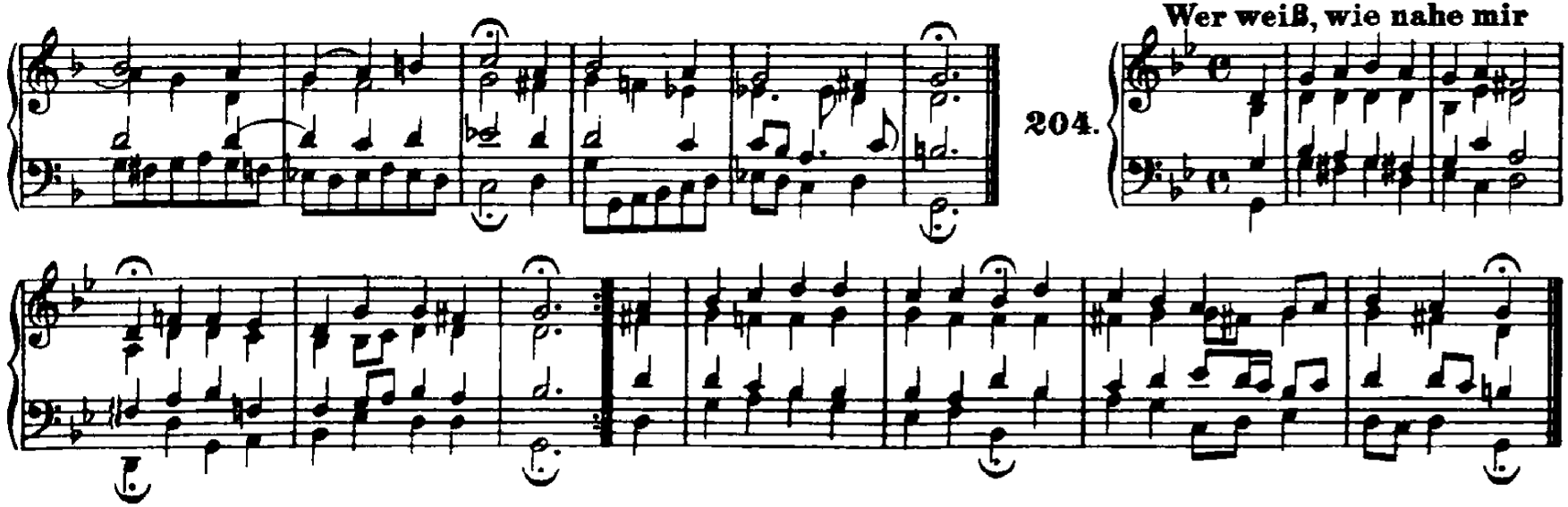

http://www.kantate.info

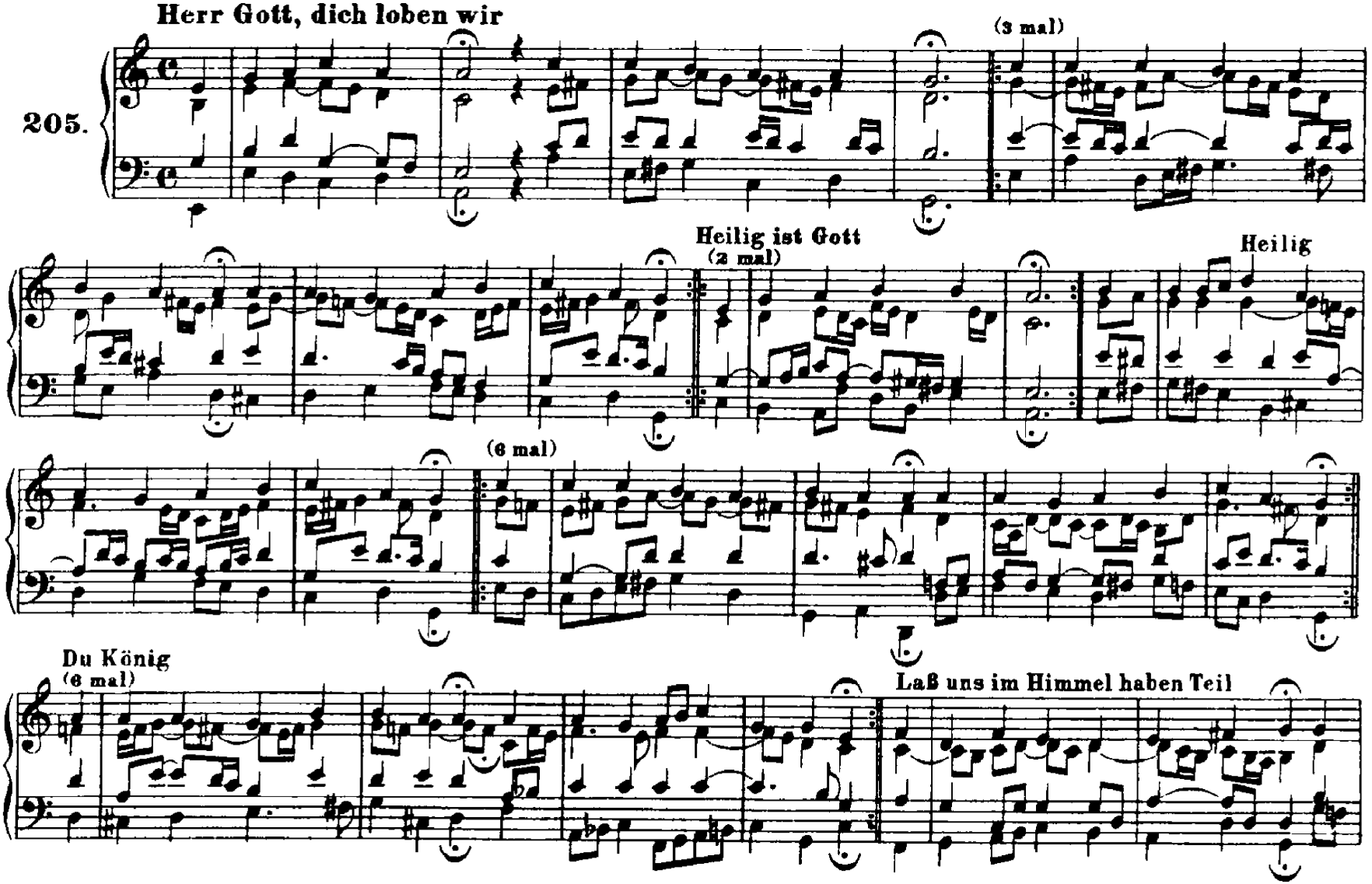

http://www.kantate.info

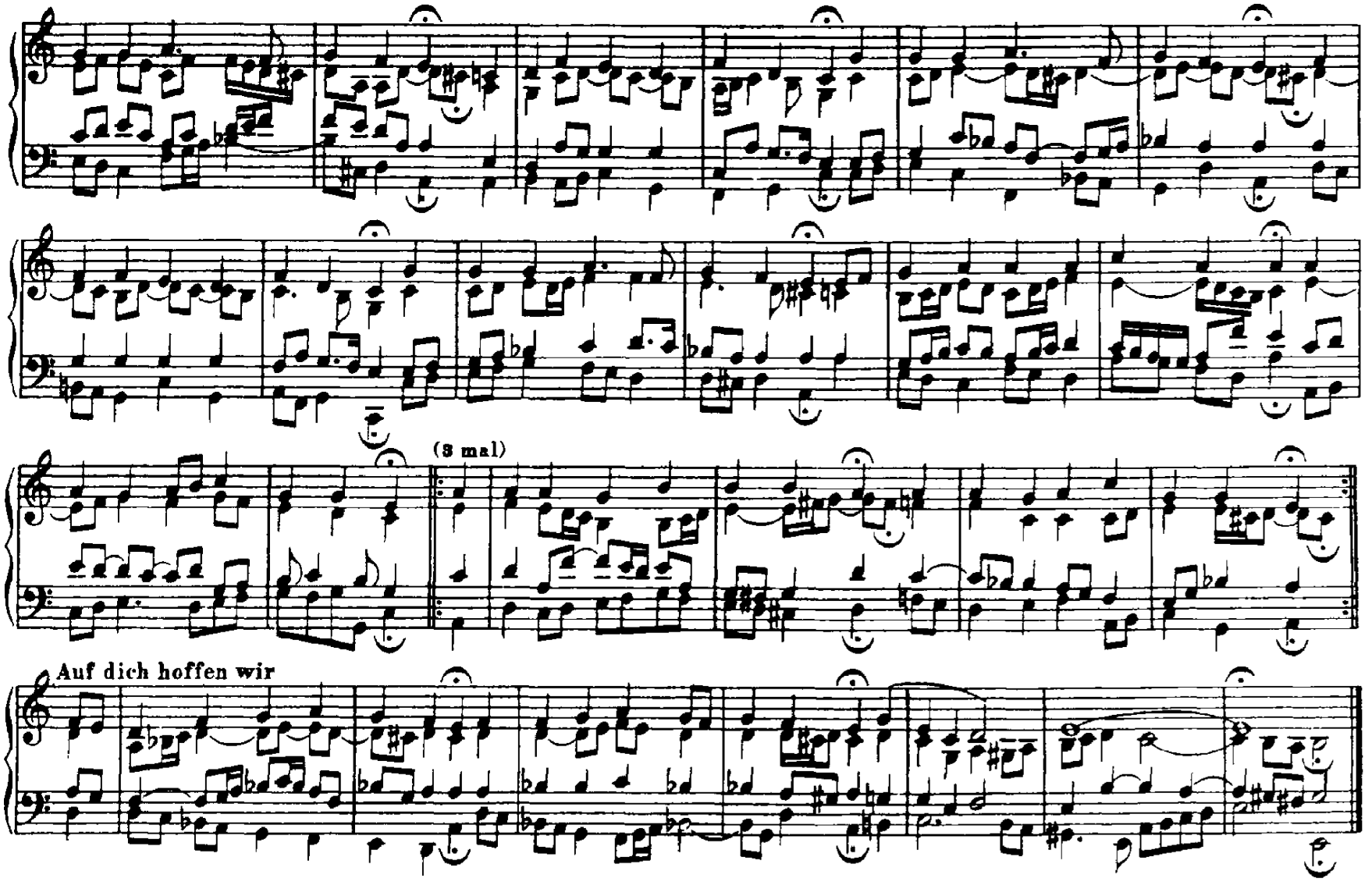

http://www.kantate.info

206. So gibst du nun, mein Jesu, gute Nacht

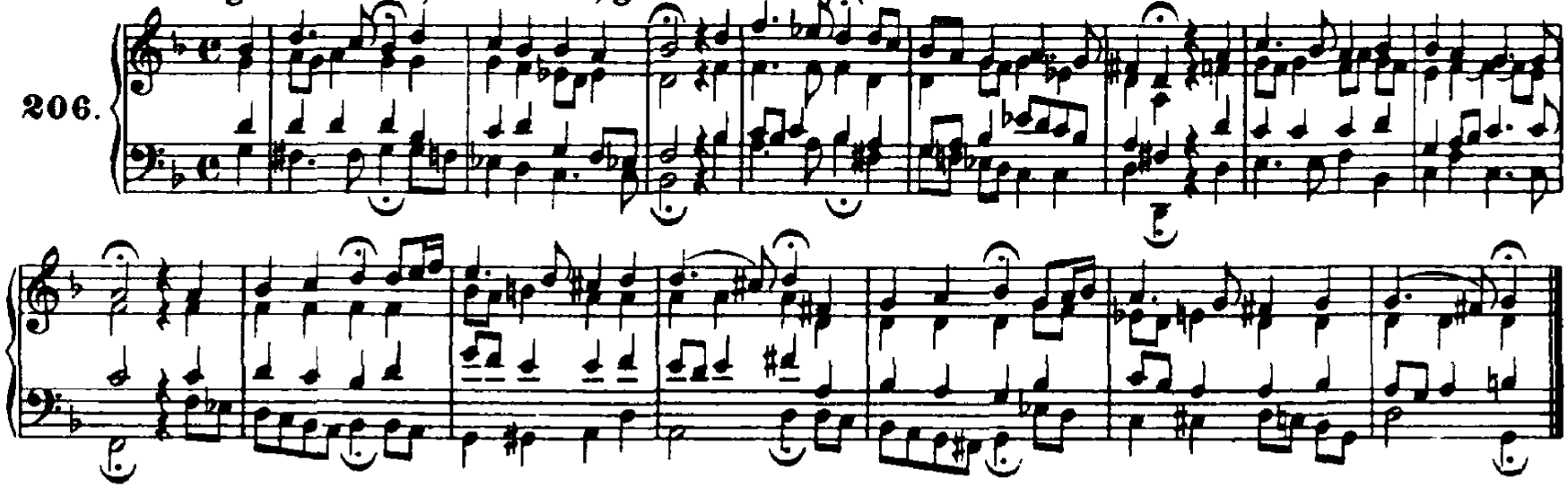

207. Des heil'gen Geistes reiche Gnad'

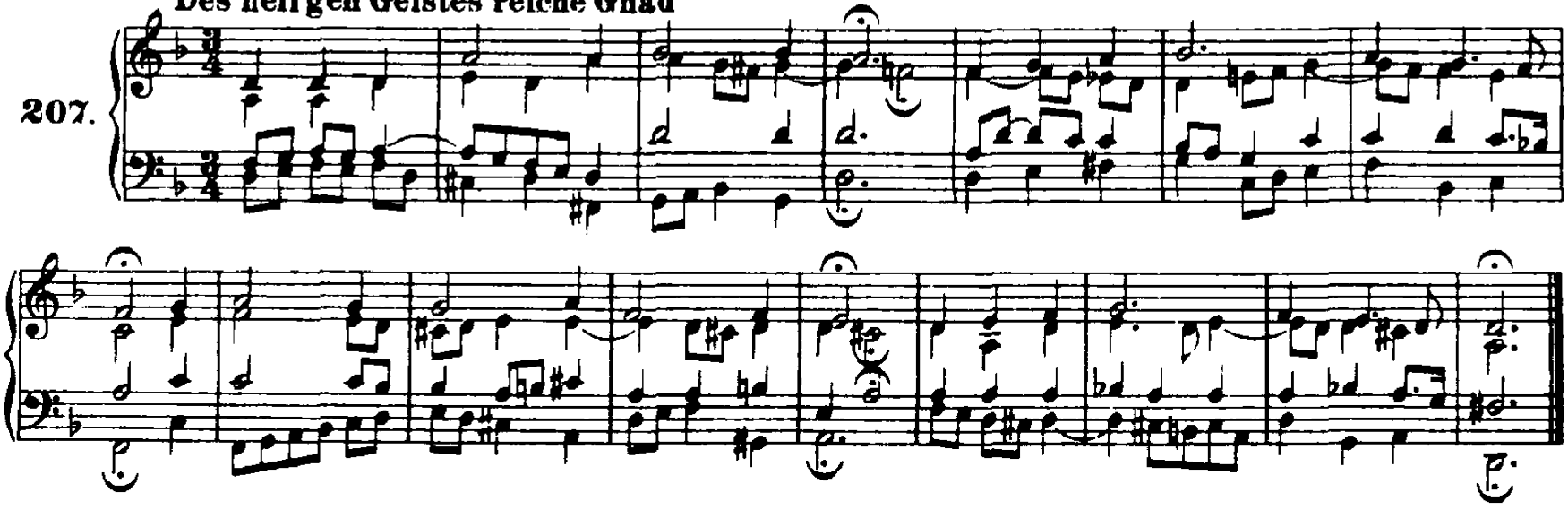

http://www.kantate.info

208. Als vierzig Tag' nach Ostern

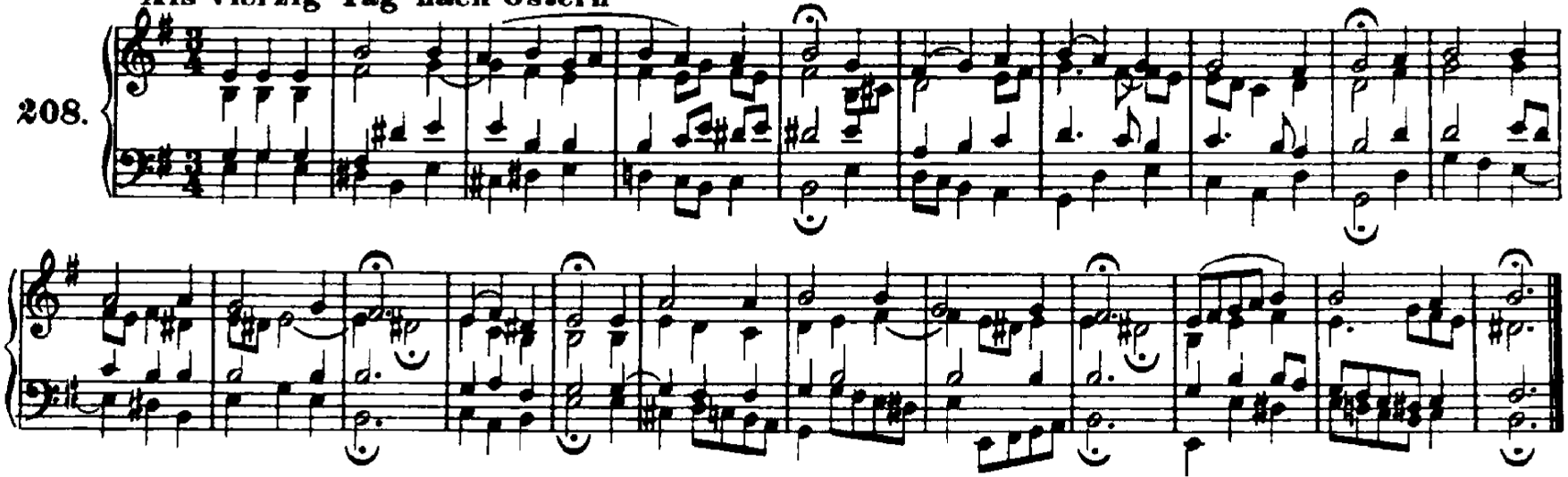

209. Dir, dir, Jehova, will ich singen

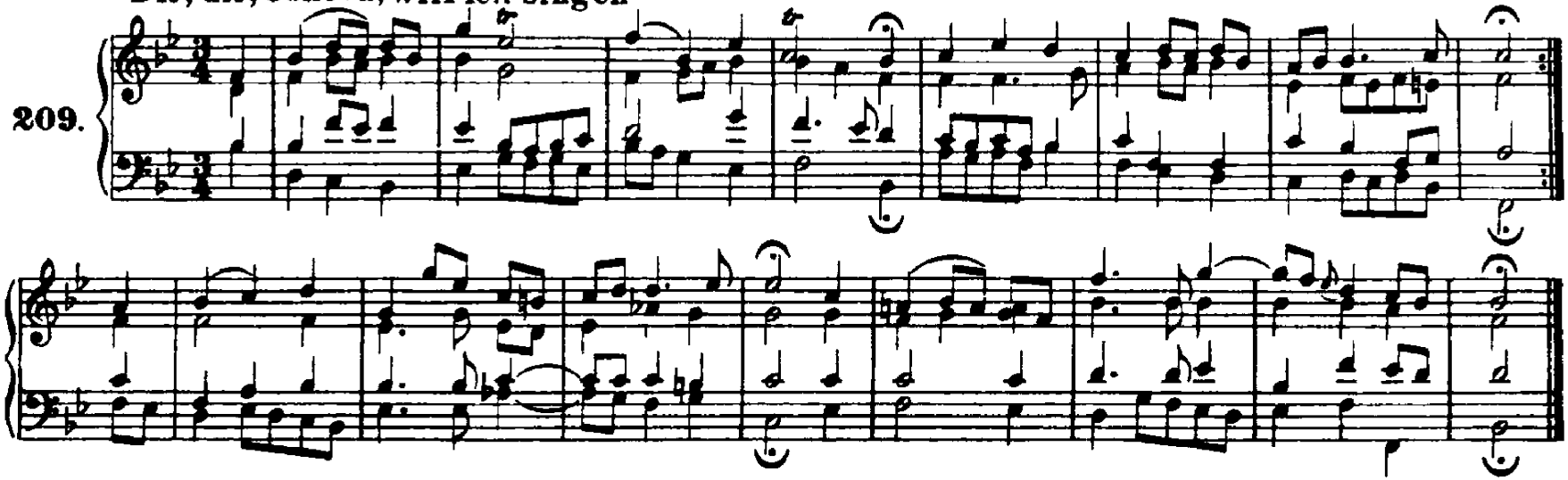

http://www.kantate.info

Christe, du Beistand deiner Kreuzgemeine

210.

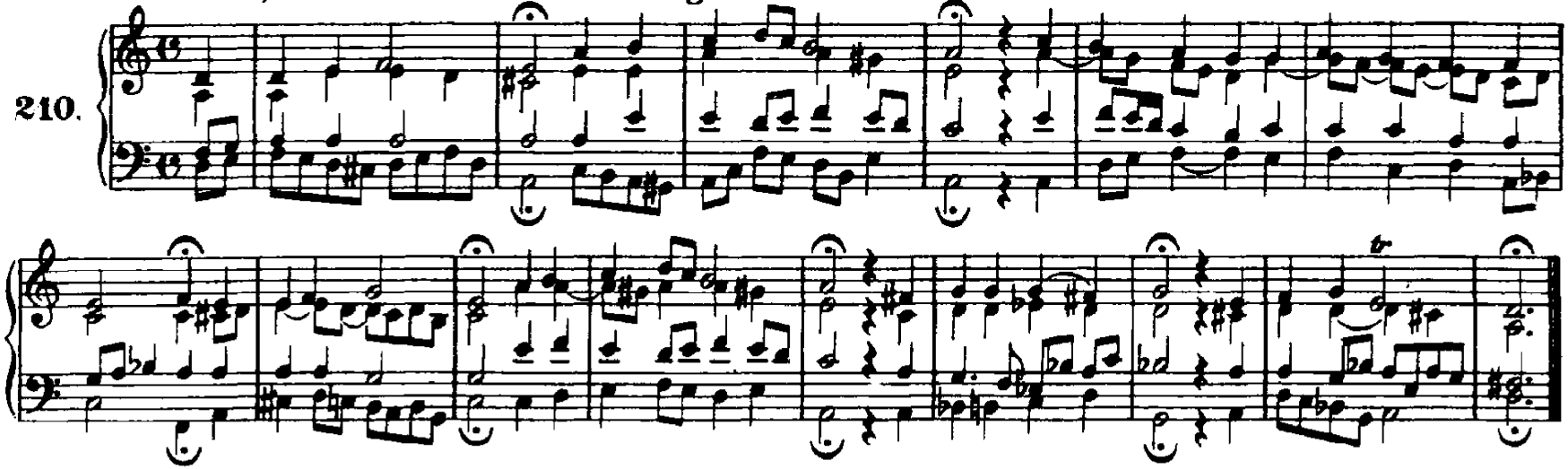

Weltlich' Ehr' und zeitlich Gut

211.

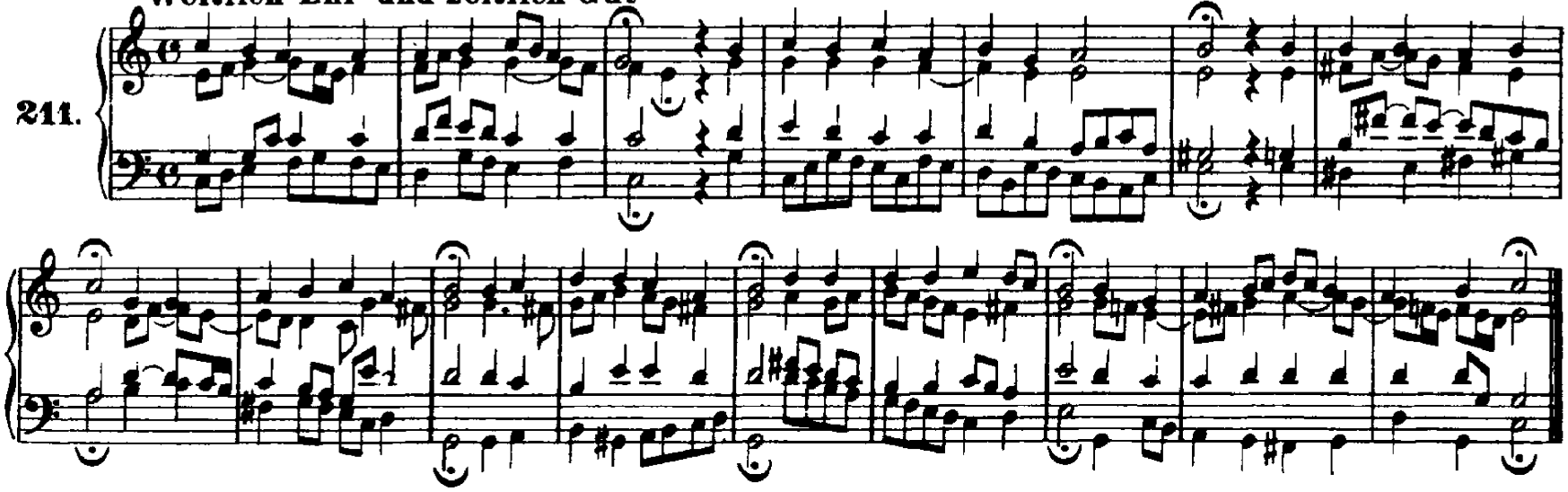

http://www.kantate.info

212. **Herr, ich denk' an jene Zeit**

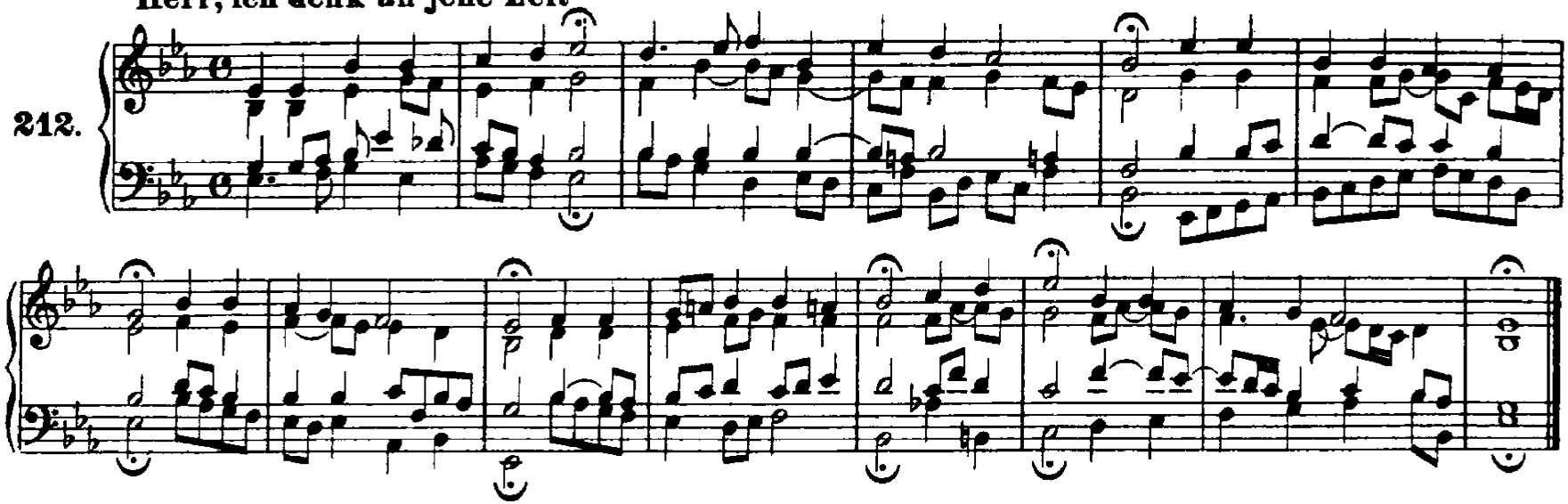

213. **O wie selig seid ihr doch, ihr Frommen**

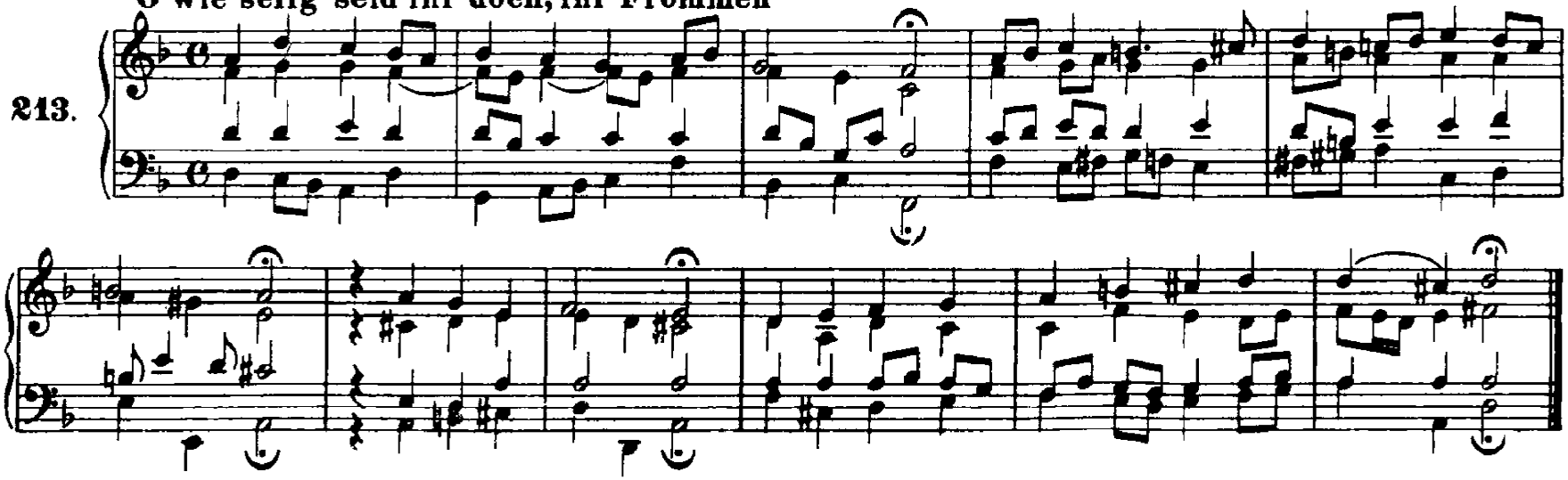

http://www.kantate.info

Mitten wir im Leben sind

214.

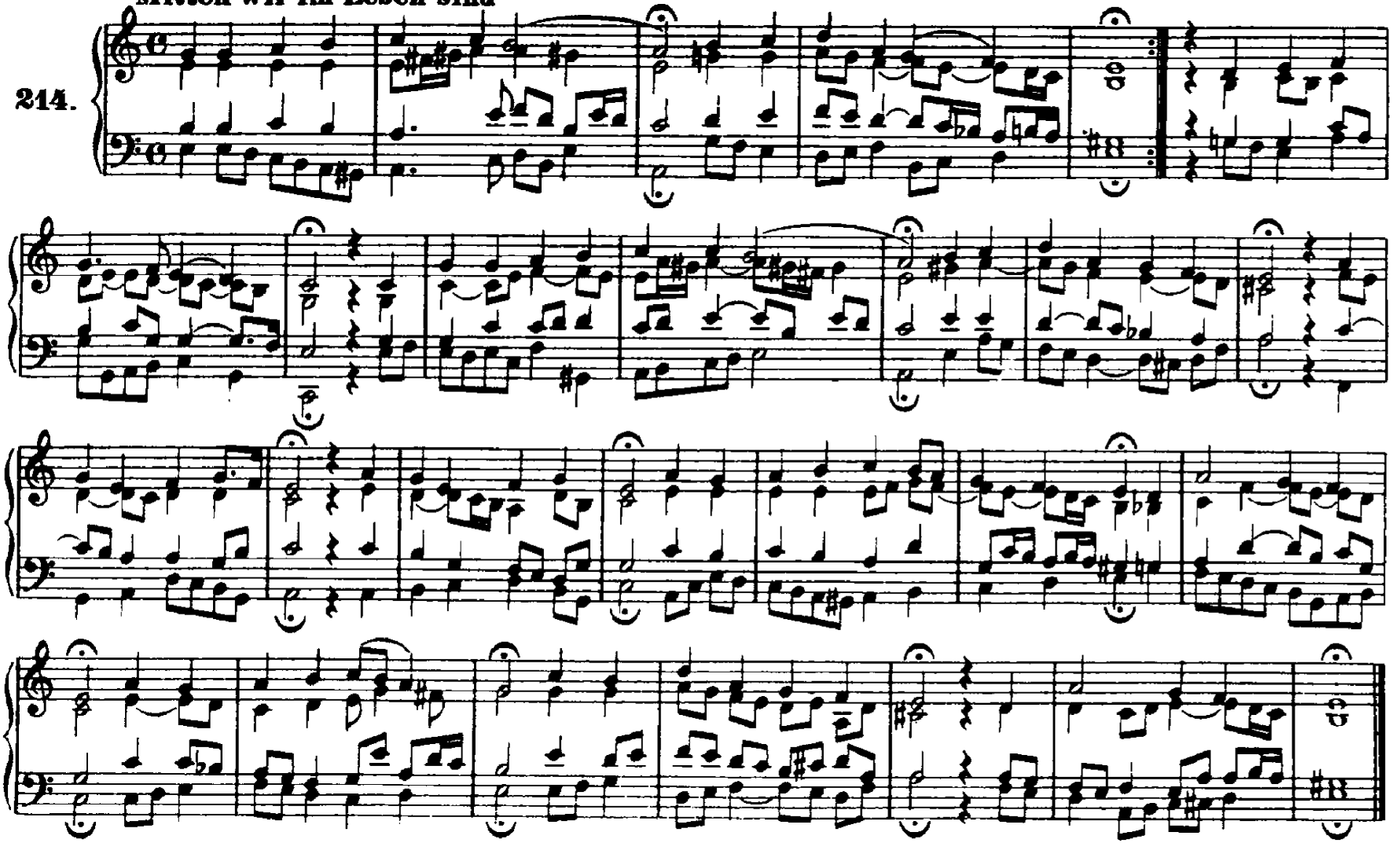

http://www.kantate.info

Verleih' uns Frieden gnädiglich

215.

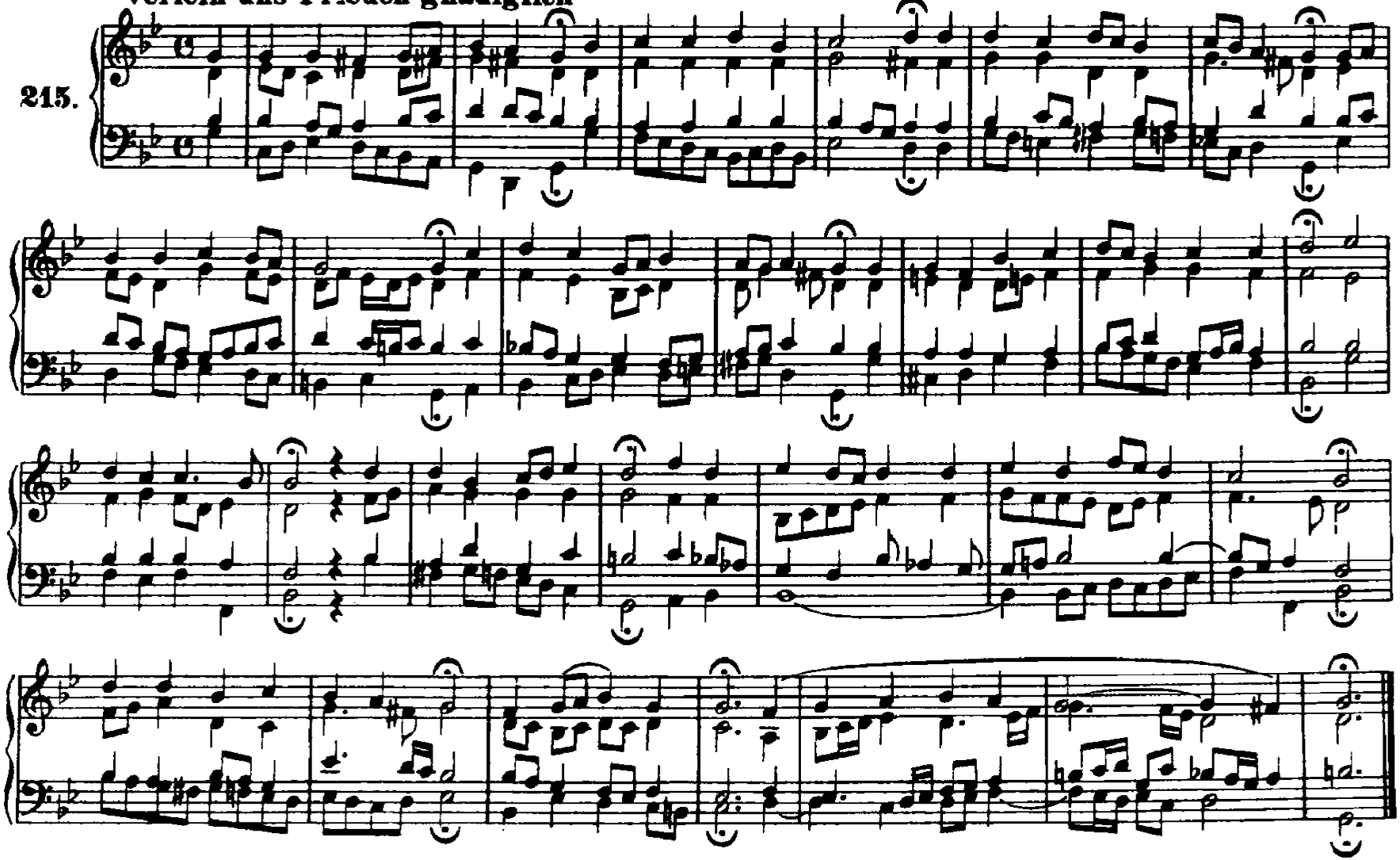

http://www.kantate.info

Es ist genug, so nimm, Herr

216.

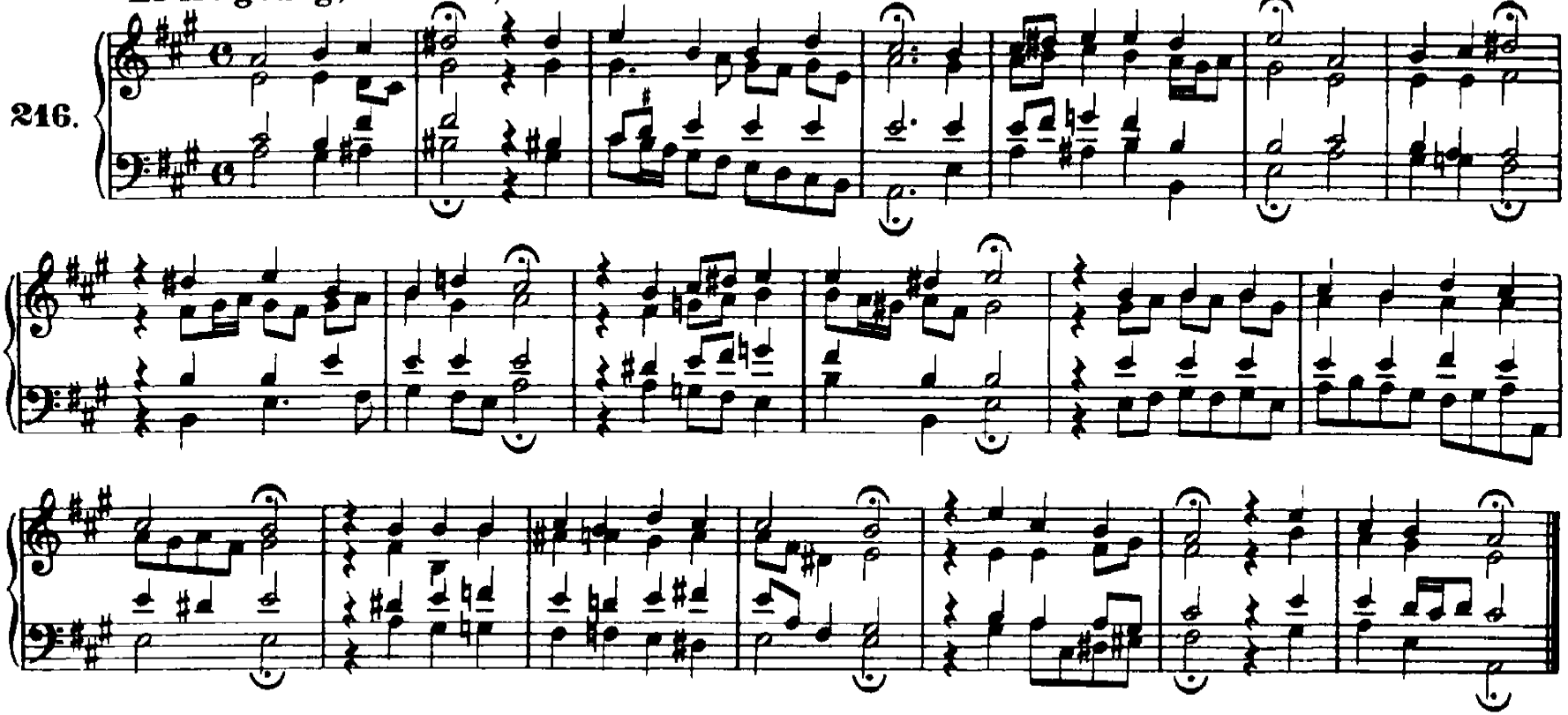

Ach Gott, wie manches Herzeleid

217.

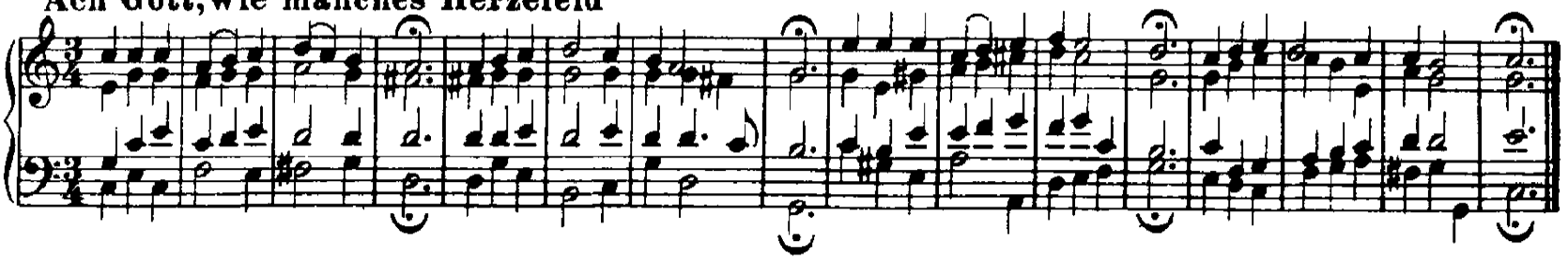

http://www.kantate.info

218. **Laß, o Herr, dein Ohr sich neigen**

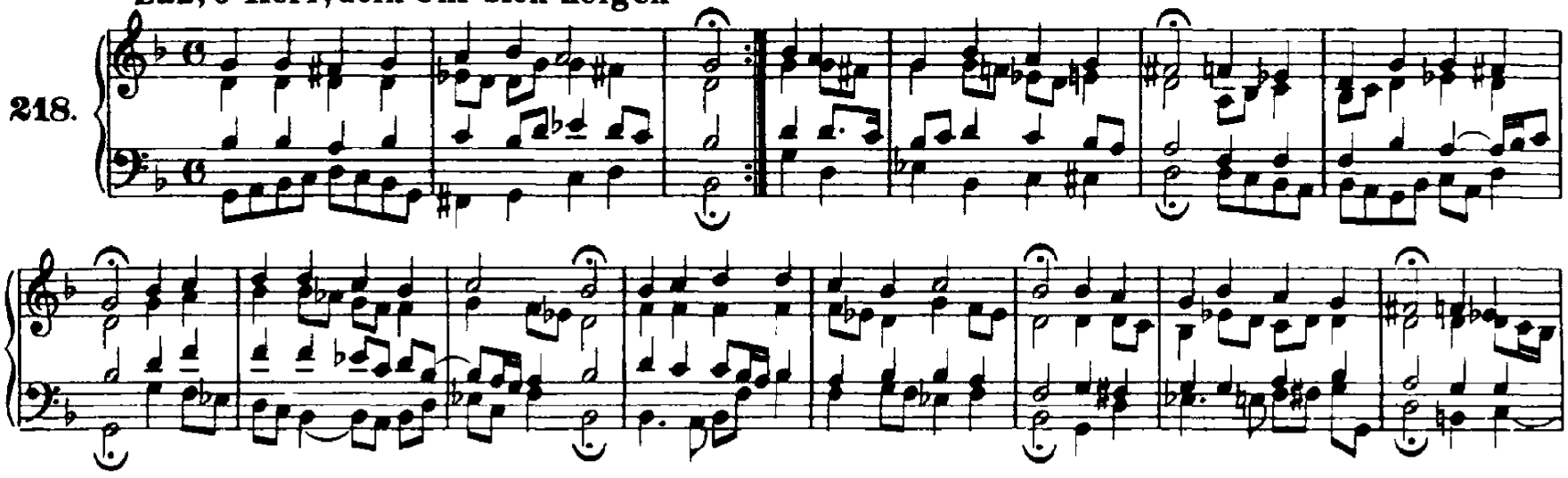

219. **O wie selig seid ihr doch, ihr Frommen**

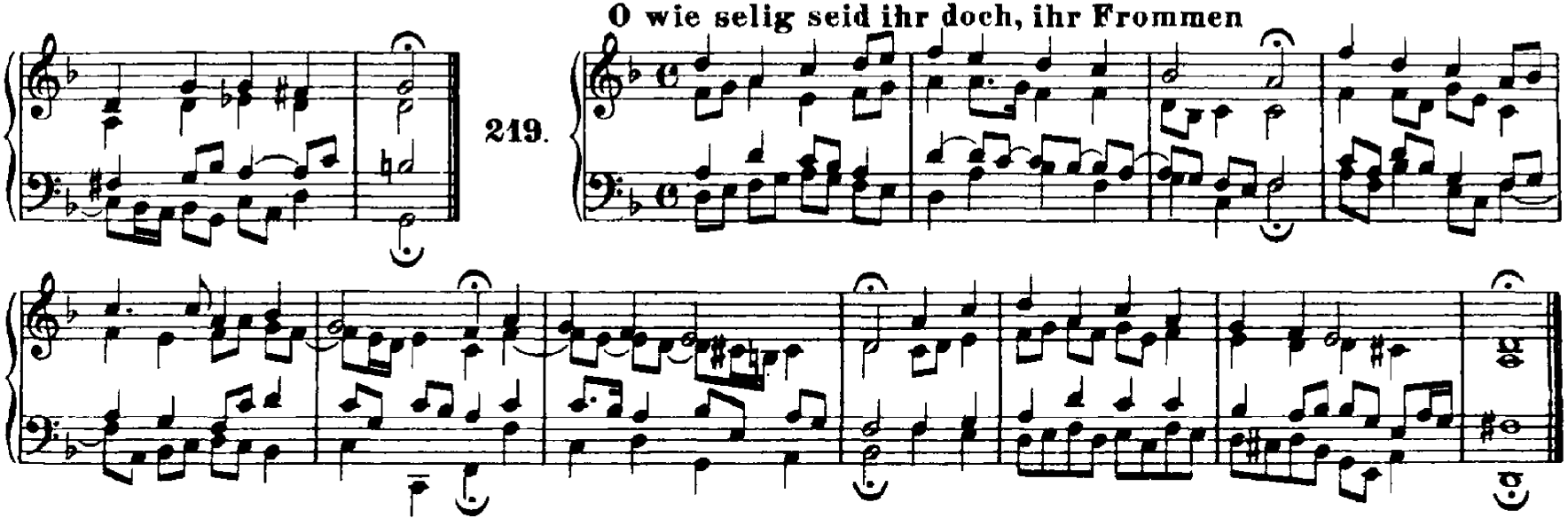

http://www.kantate.info

220. Sollt' ich meinem Gott nicht singen

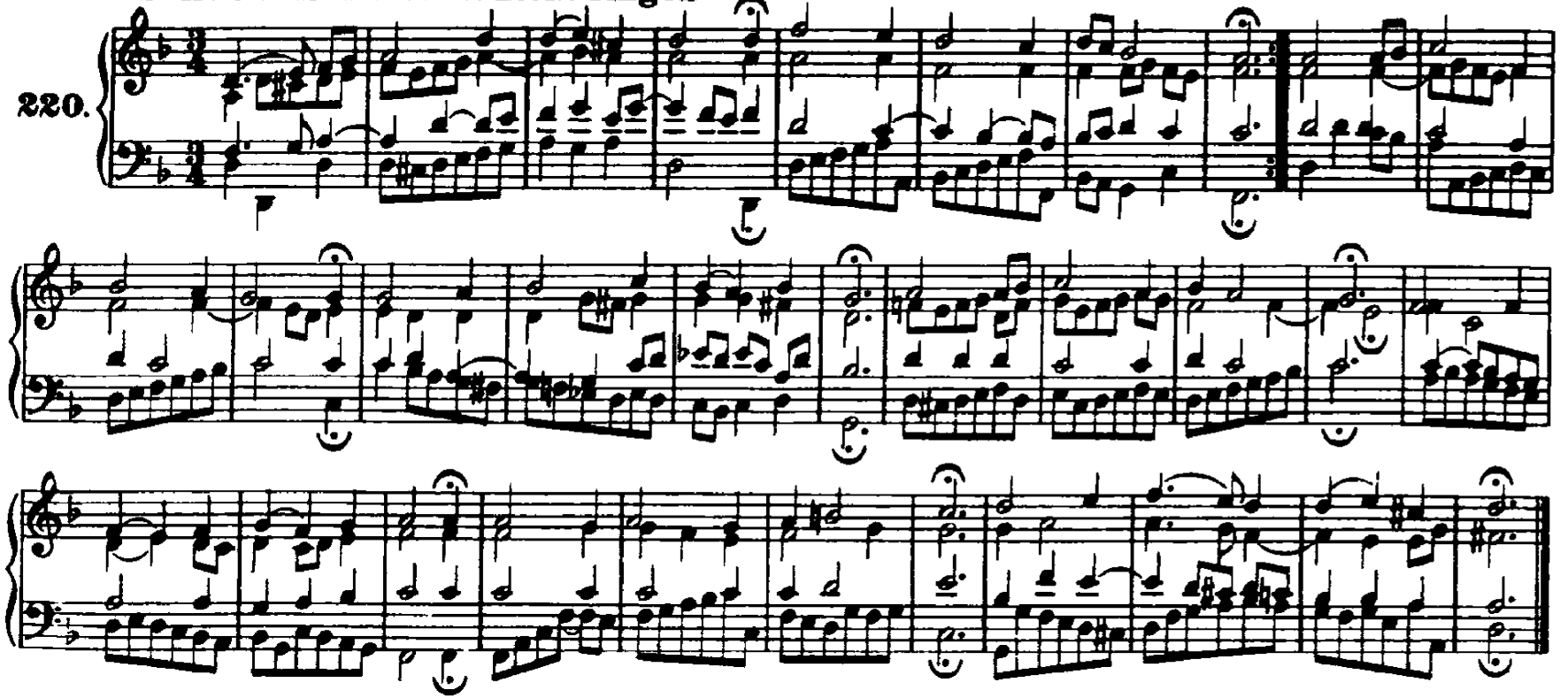

221. Herr, straf' mich nicht in deinem Zorn

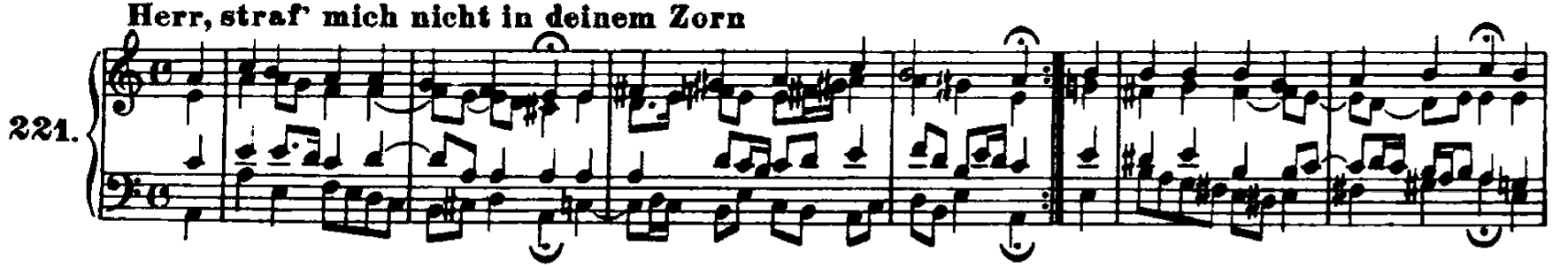

http://www.kantate.info

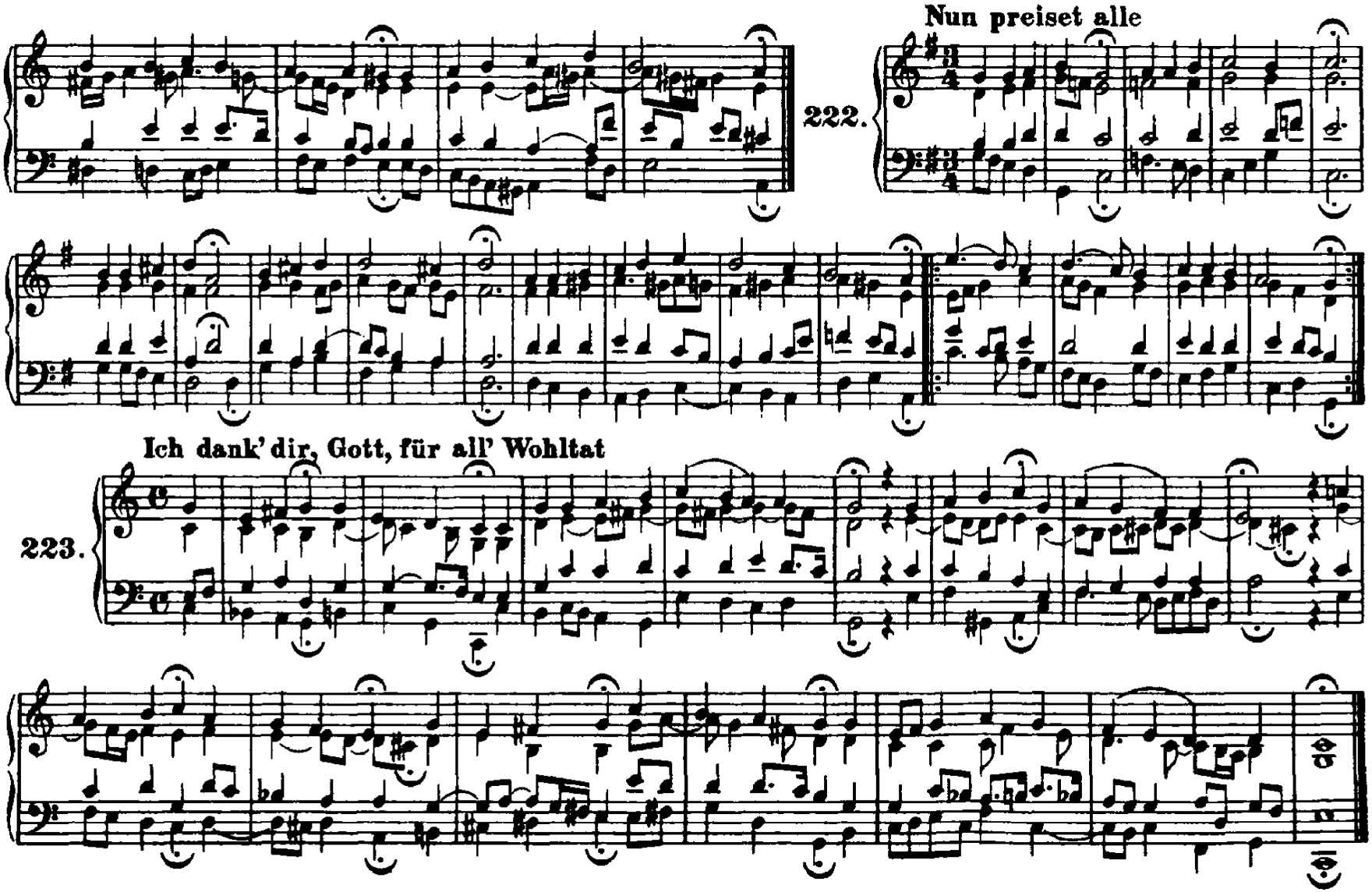

http://www.kantate.info

224. Das walt' Gott Vater und Gott Sohn

225. Gott, der du selber bist das Licht

226. Herr Jesu Christ, du hast bereit

http://www.kantate.info

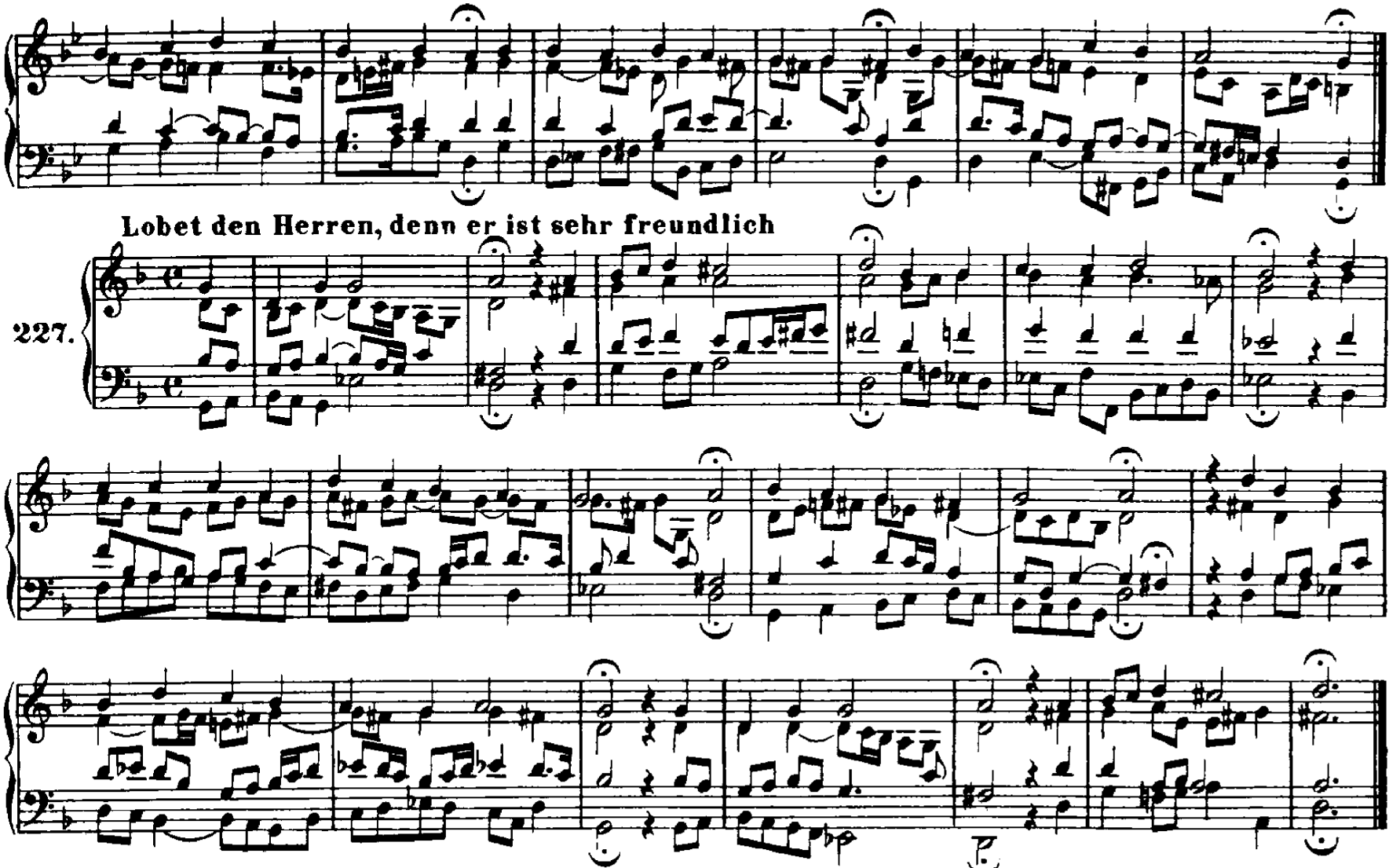

http://www.kantate.info

228. **Danket dem Herren, denn er ist sehr freundlich**

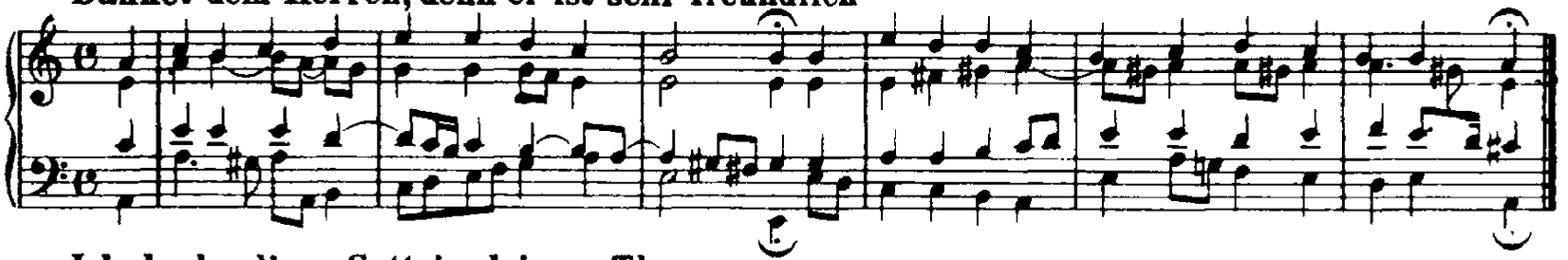

229. **Ich danke dir, o Gott, in deinem Throne**

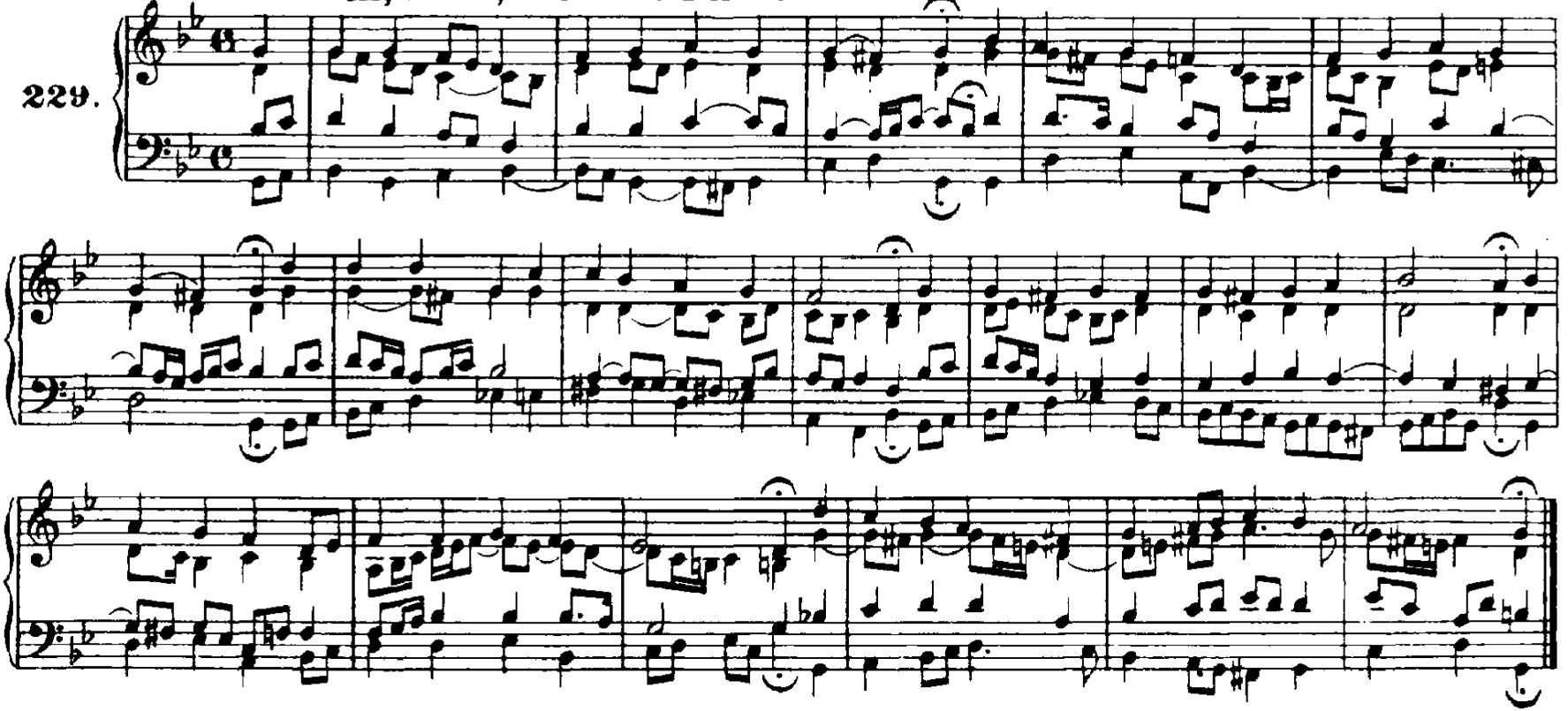

http://www.kantate.info

230. **Christ, der du bist der helle Tag**

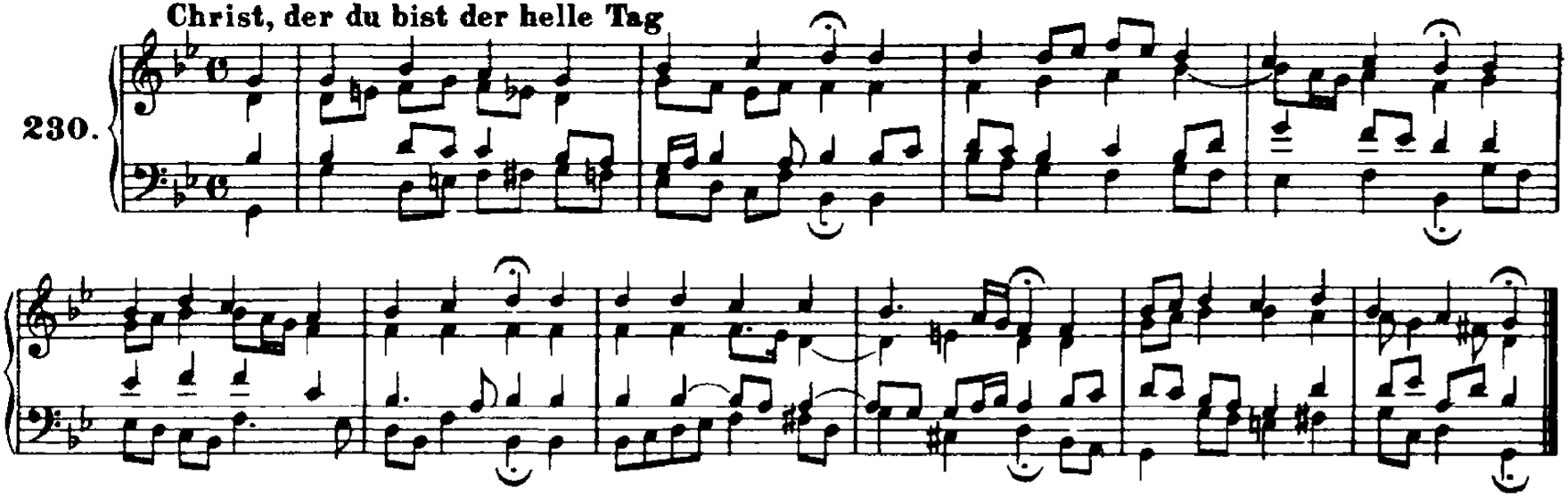

231. **Die Nacht ist kommen**

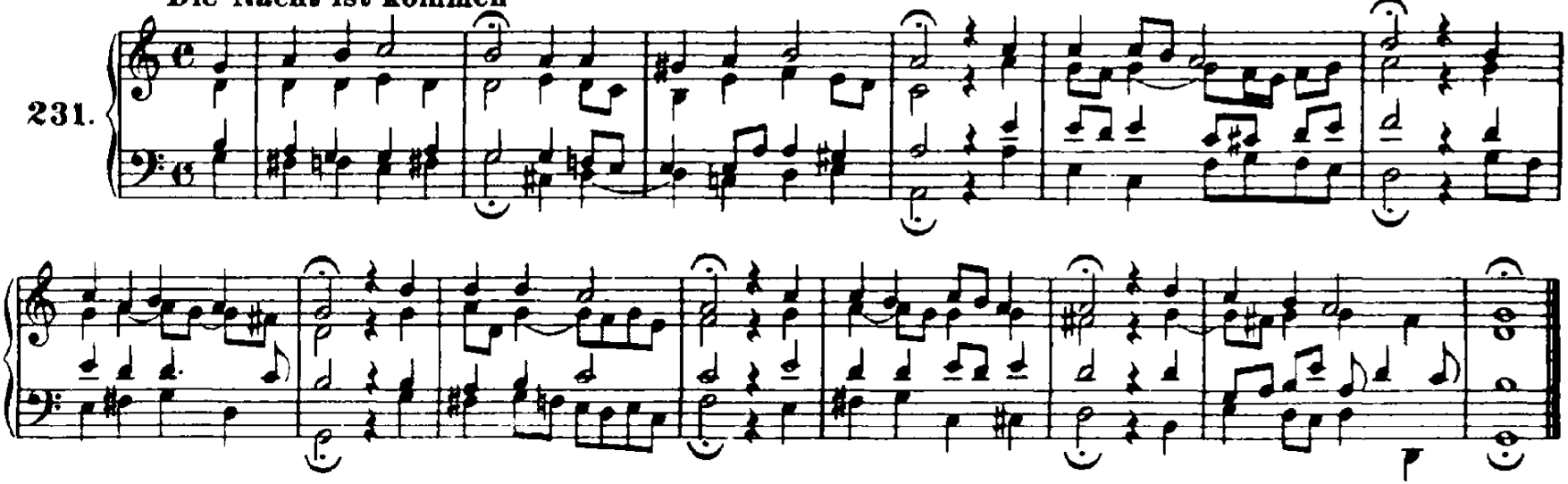

http://www.kantate.info

Die Sonn' hat sich mit ihrem Glanz

232.

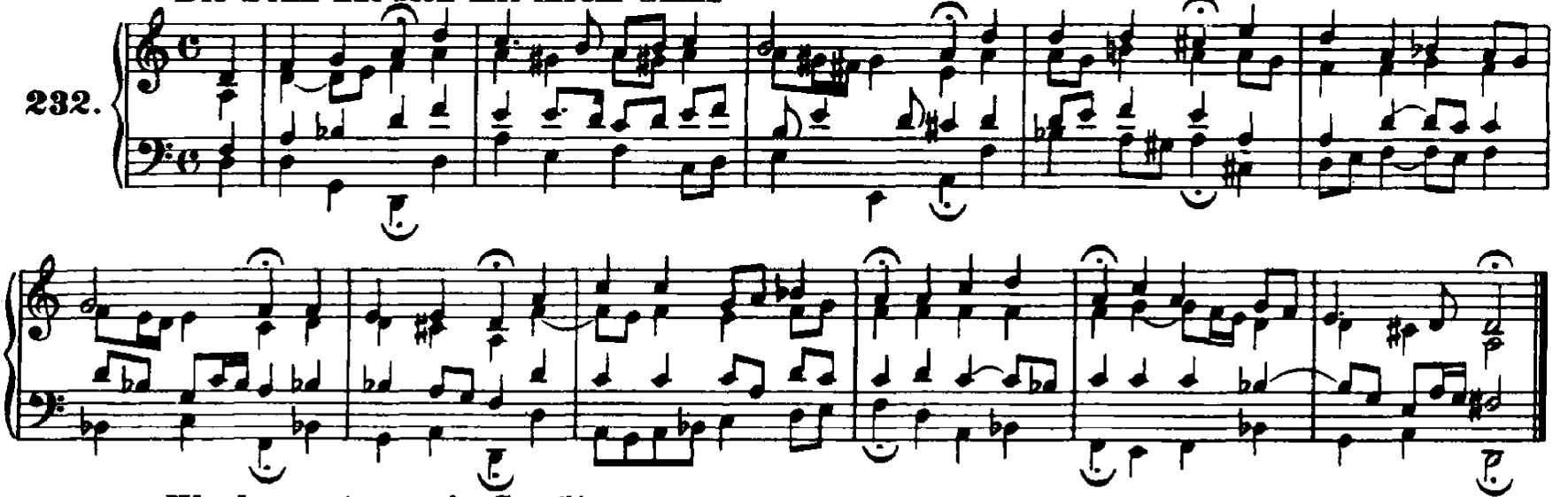

Werde munter, mein Gemüte (Vergl. Nr. 365)

233.

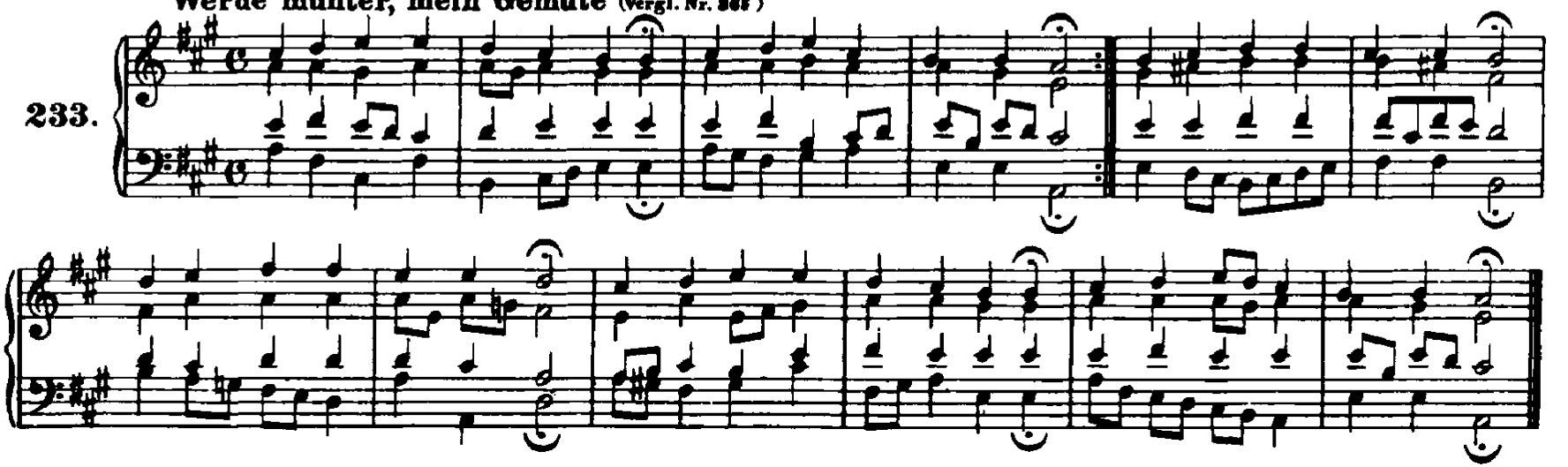

http://www.kantate.info

234. Gott lebet noch

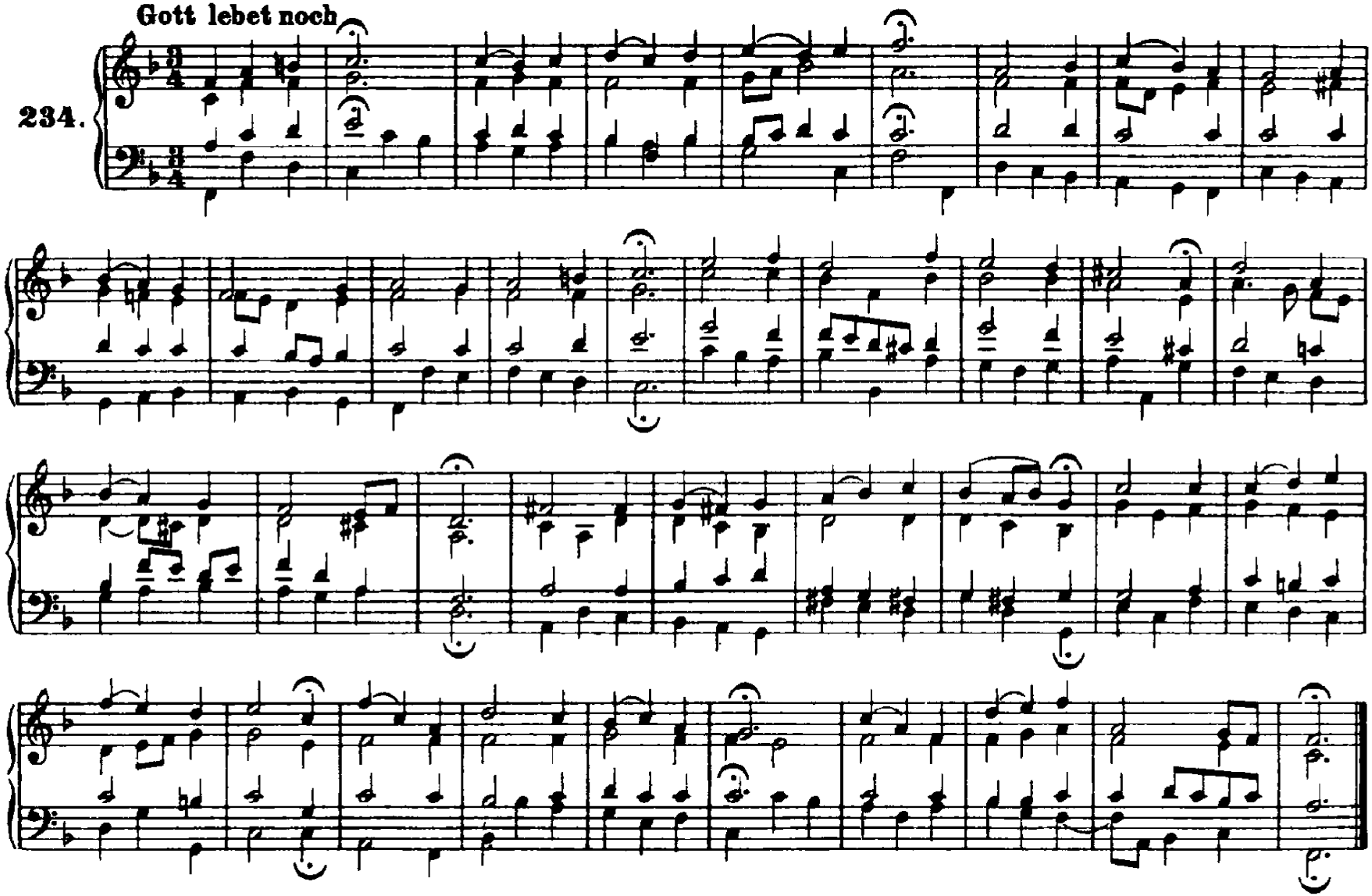

http://www.kantate.info

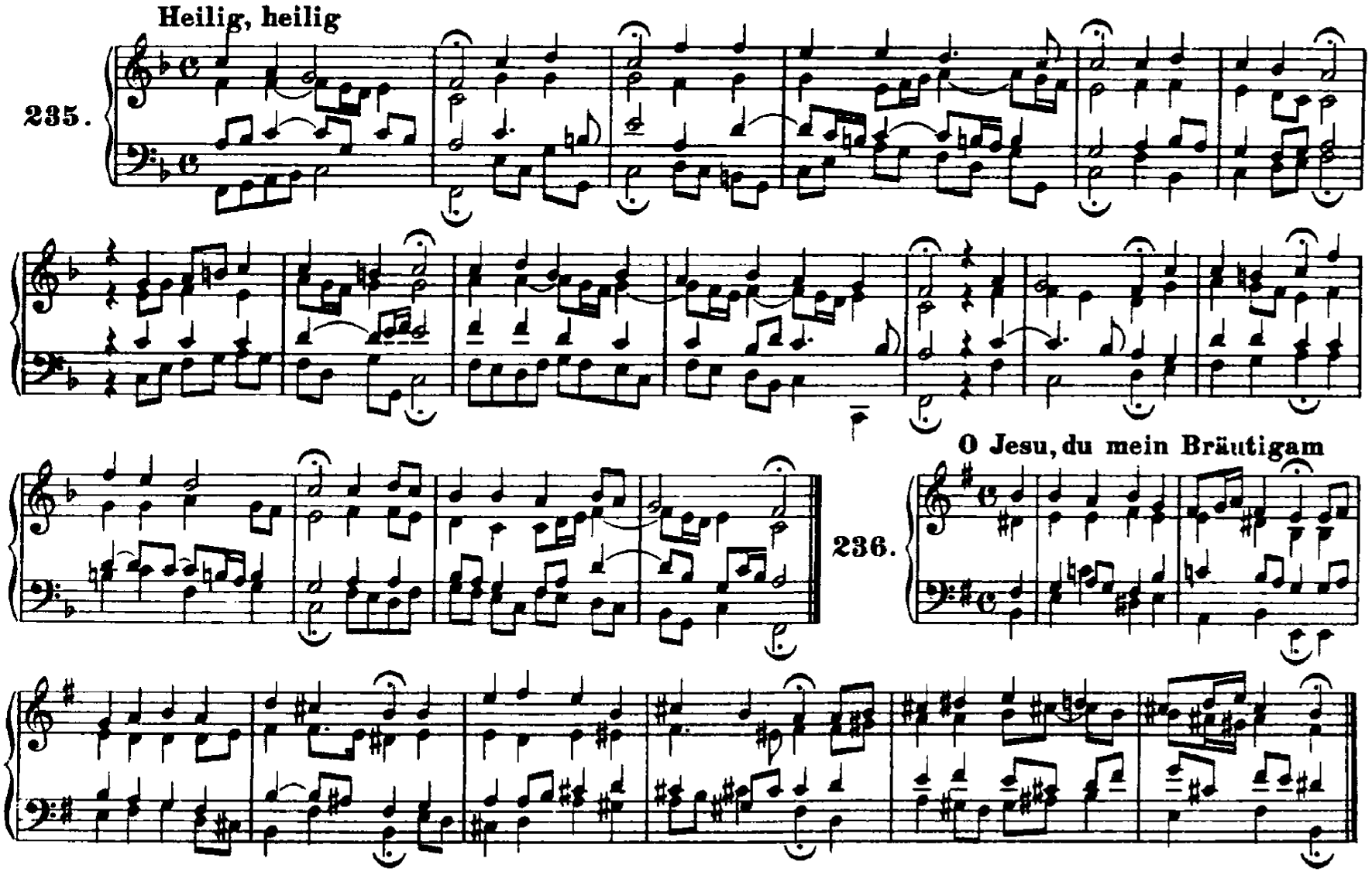

http://www.kantate.info

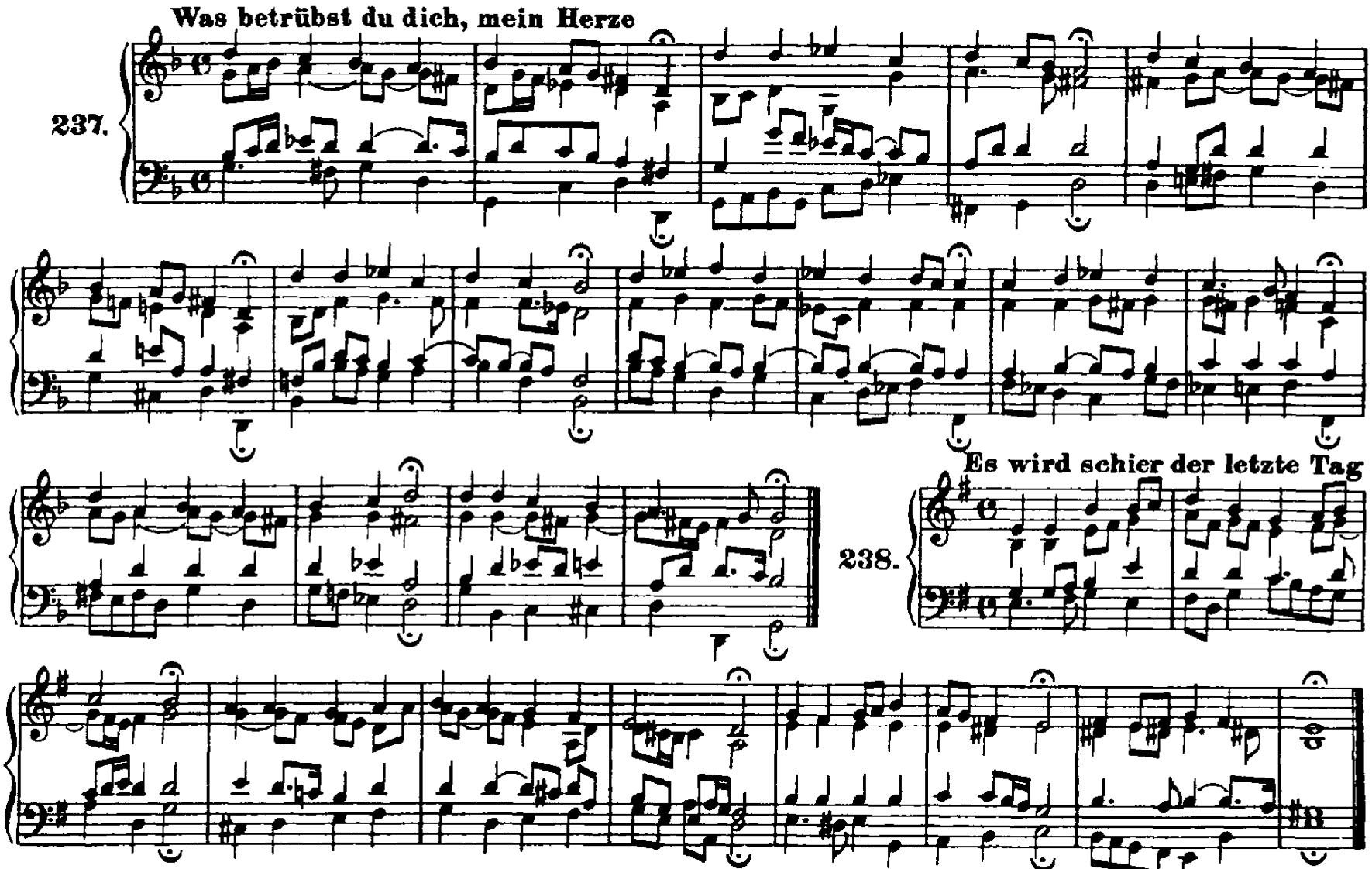

http://www.kantate.info

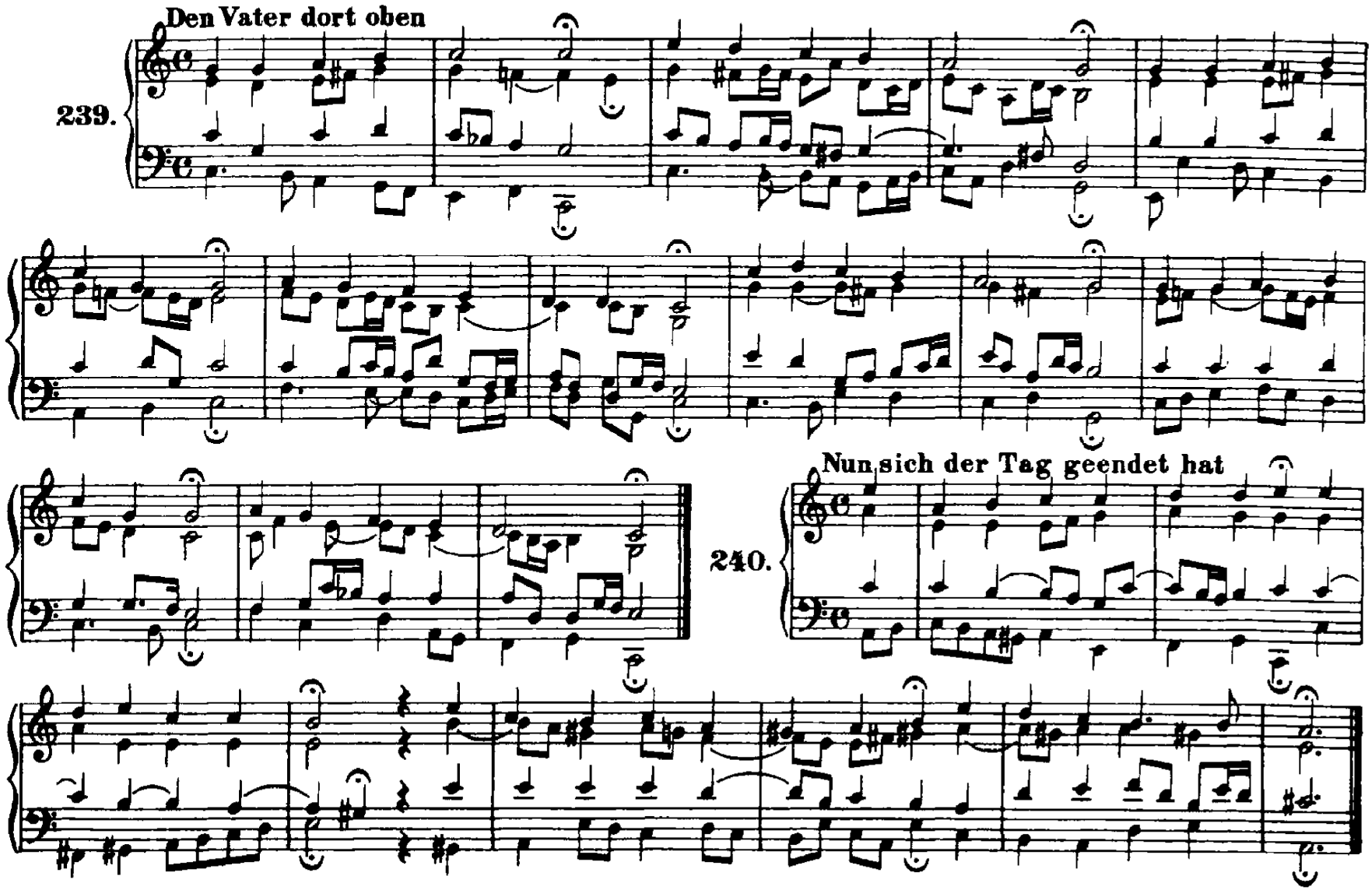

http://www.kantate.info

Was willst du dich, o meine Seele

241.

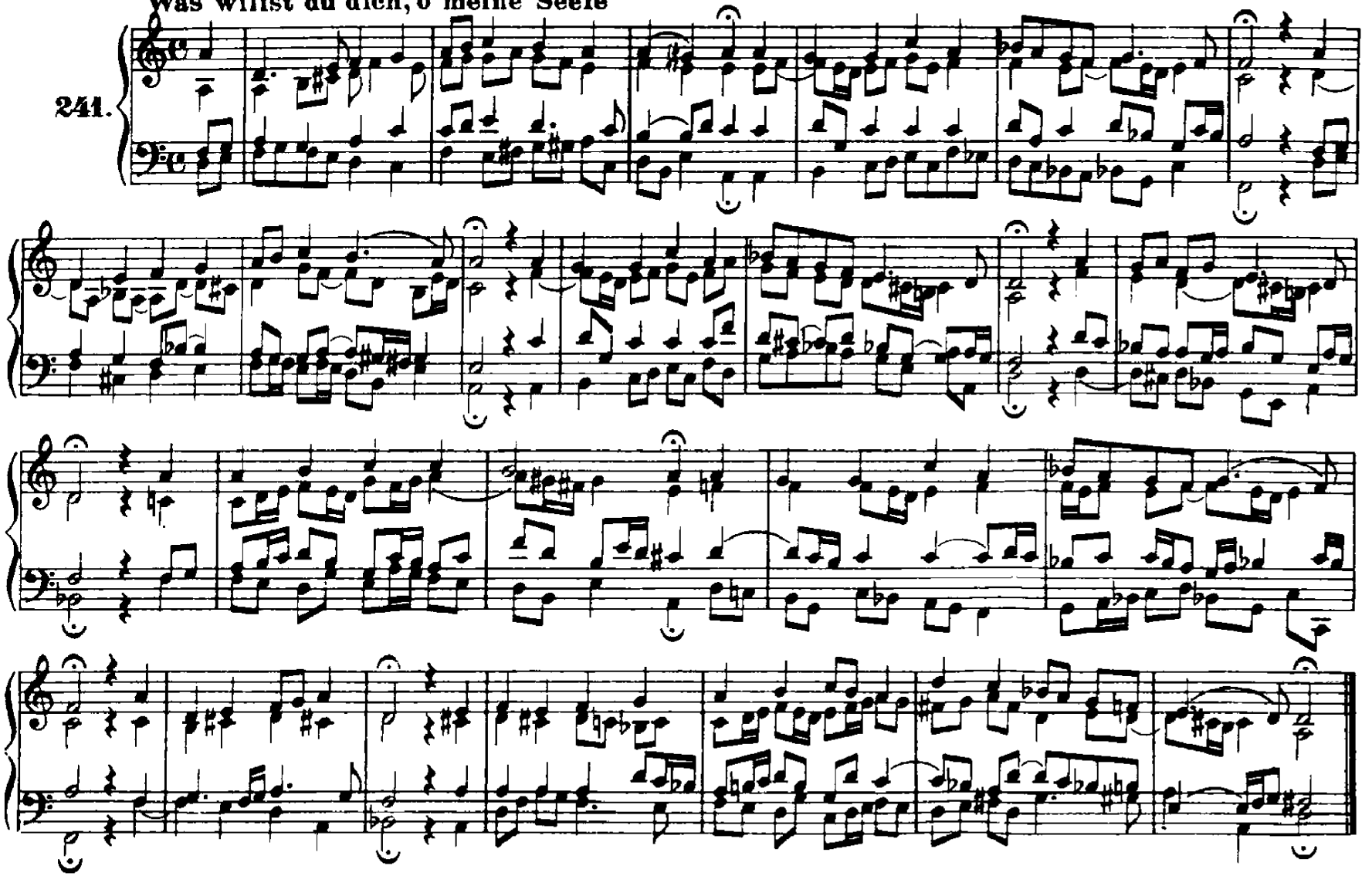

http://www.kantate.info

242. Wie bist du, Seele

243. Jesu, du mein liebstes Leben

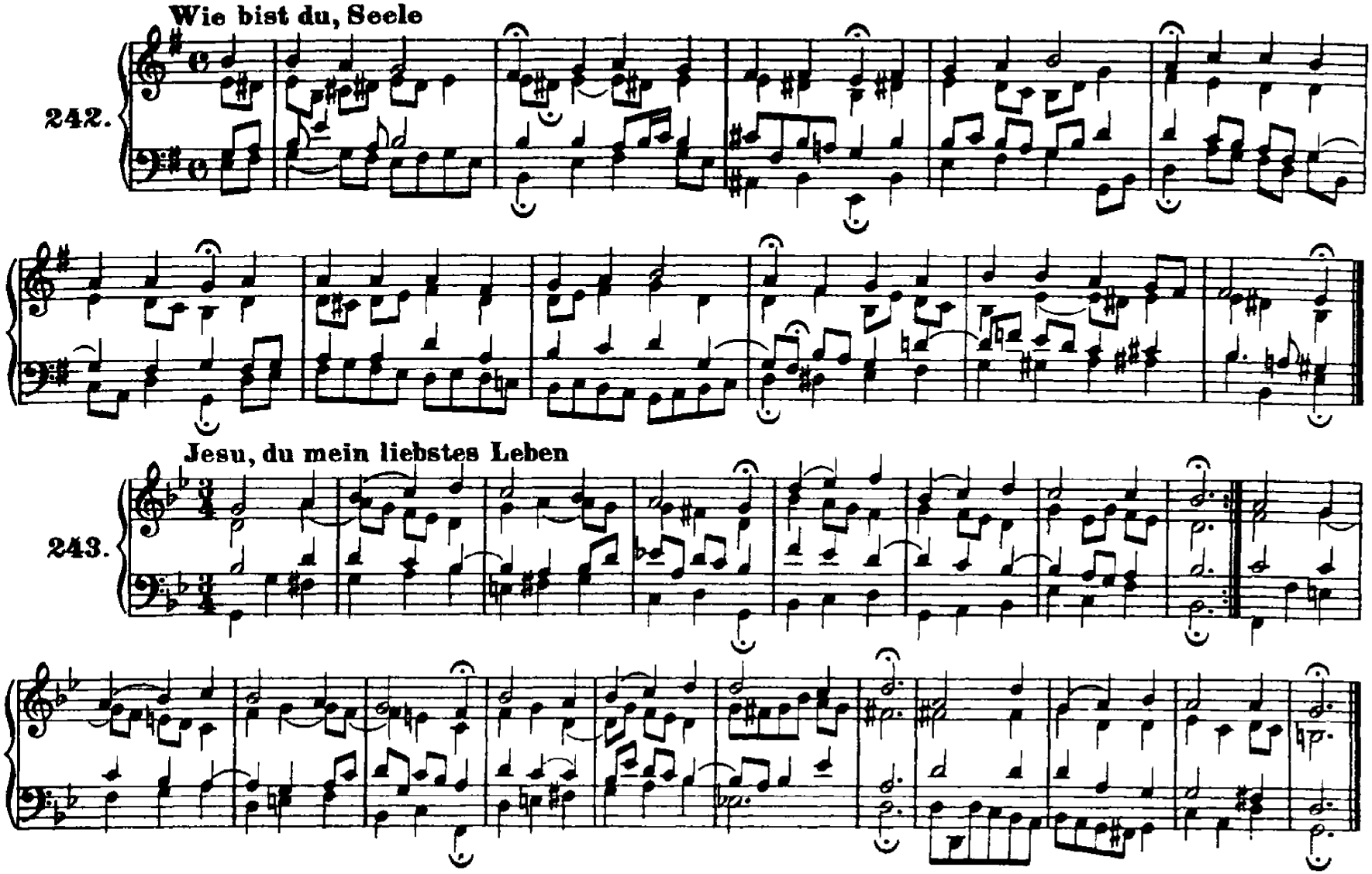

http://www.kantate.info

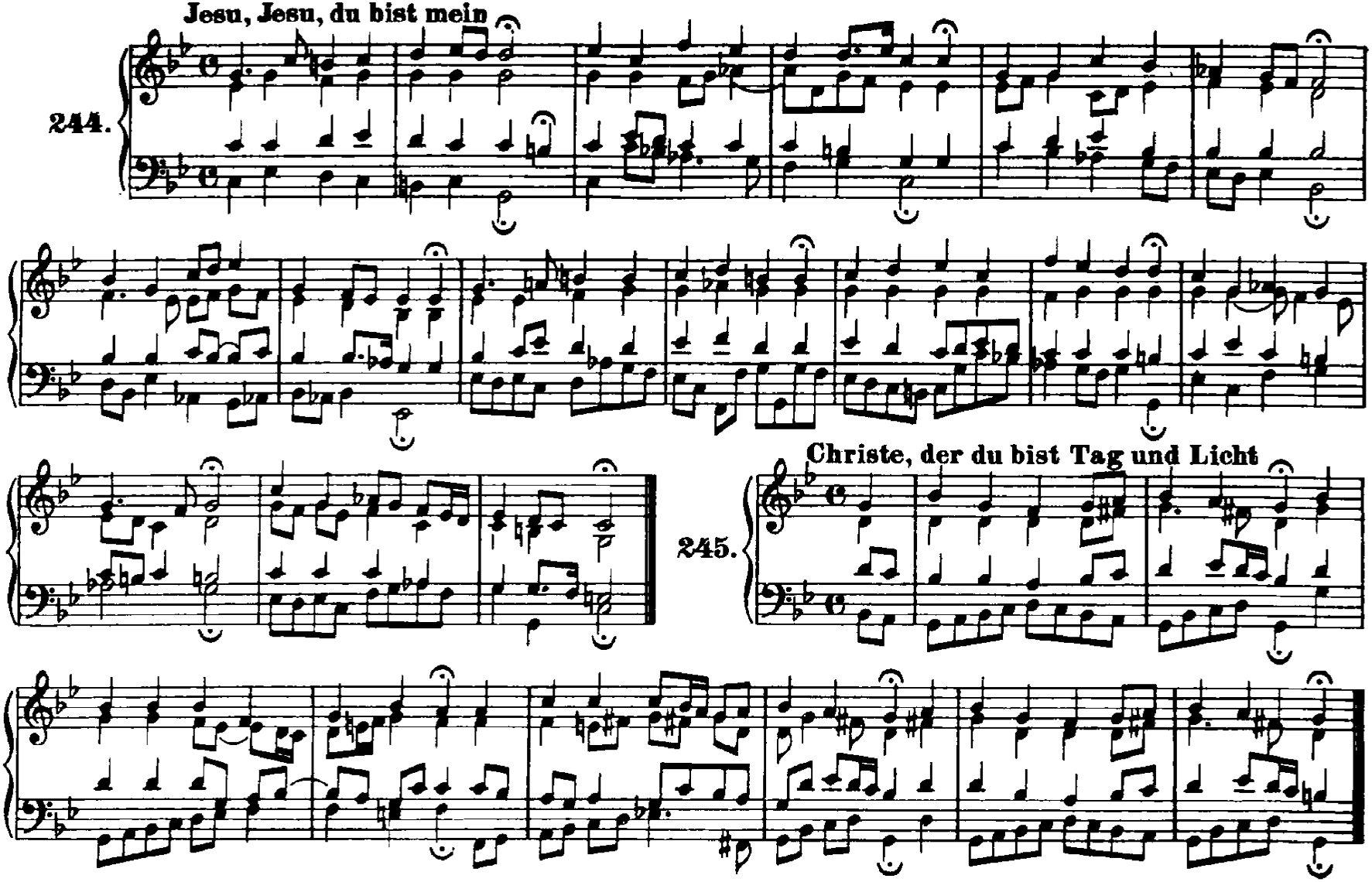

http://www.kantate.info

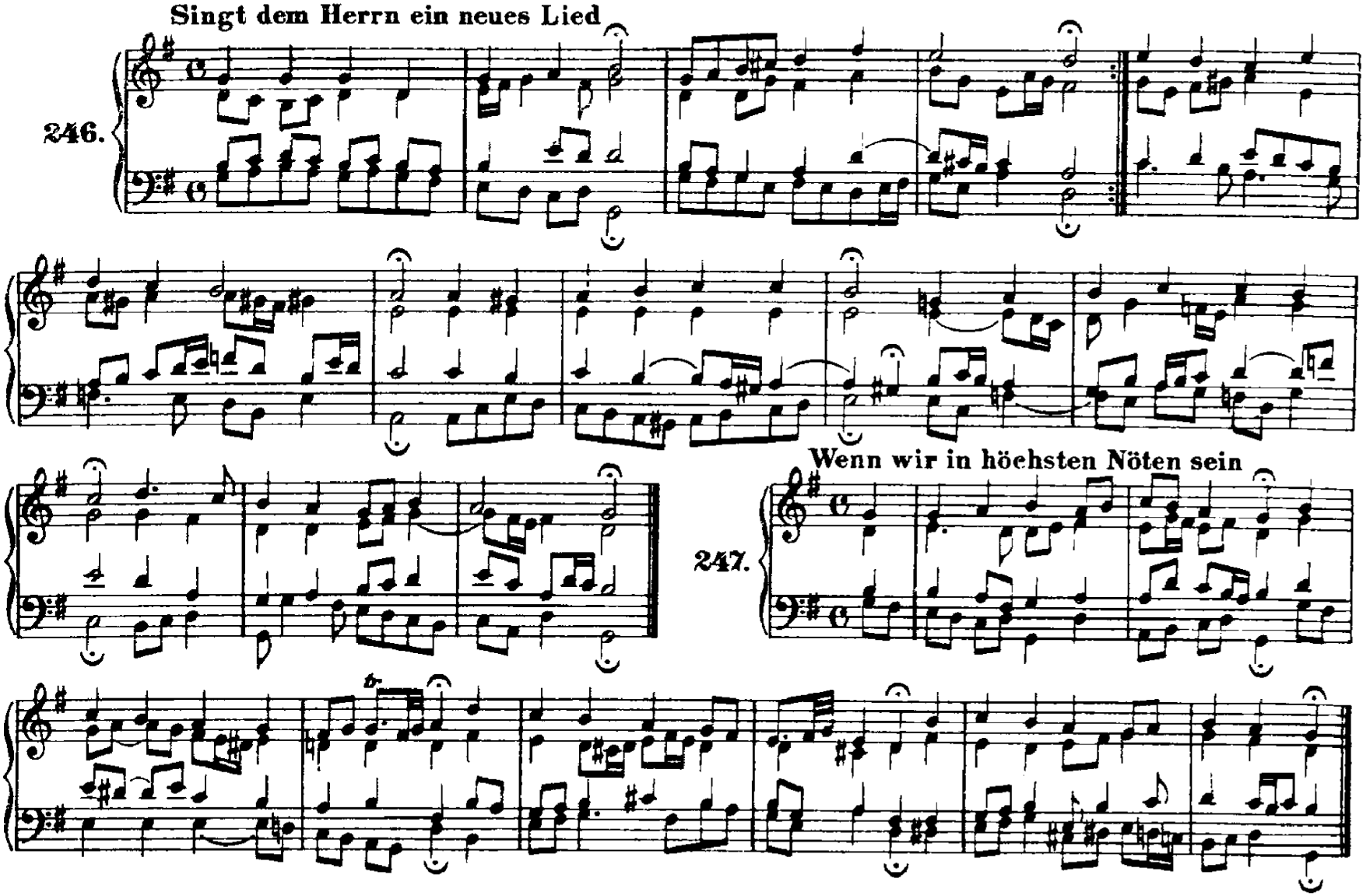

http://www.kantate.info

248. Sei Lob und Ehr' dem höchsten Gut

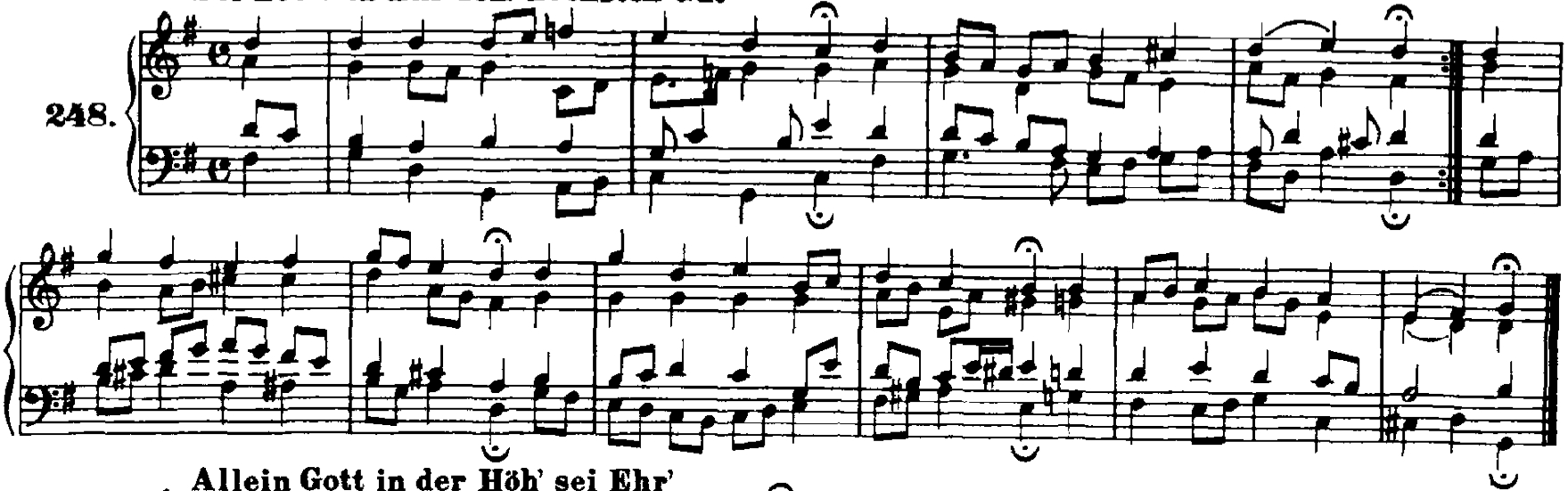

249. Allein Gott in der Höh' sei Ehr'

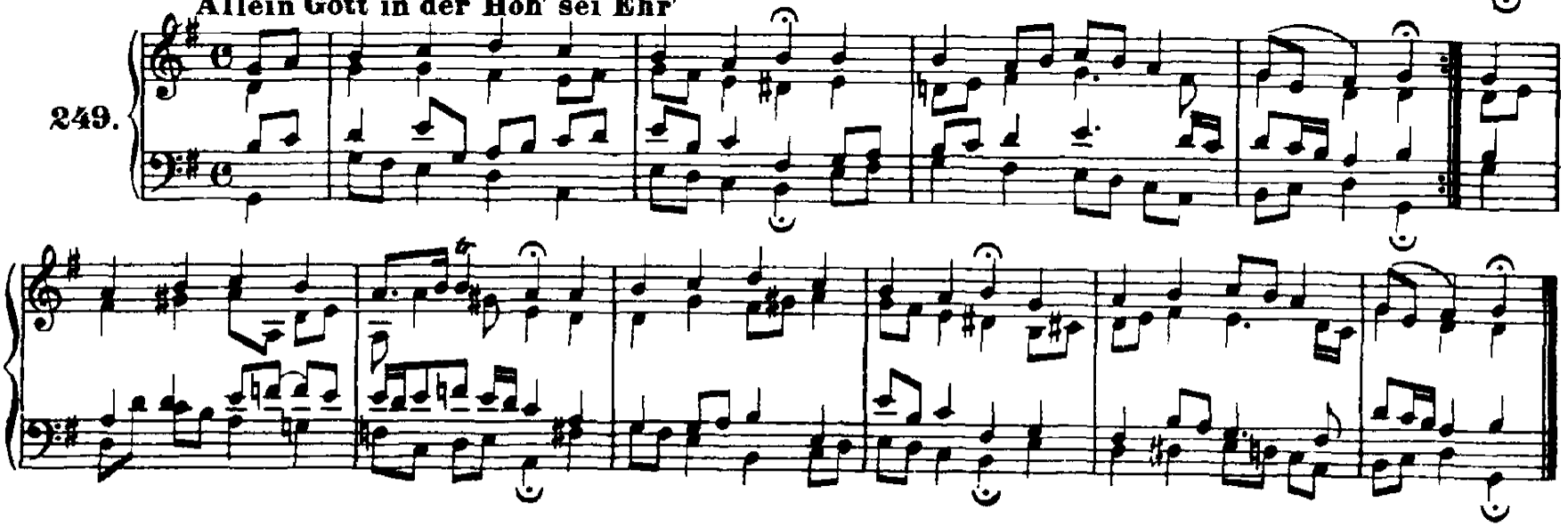

http://www.kantate.info

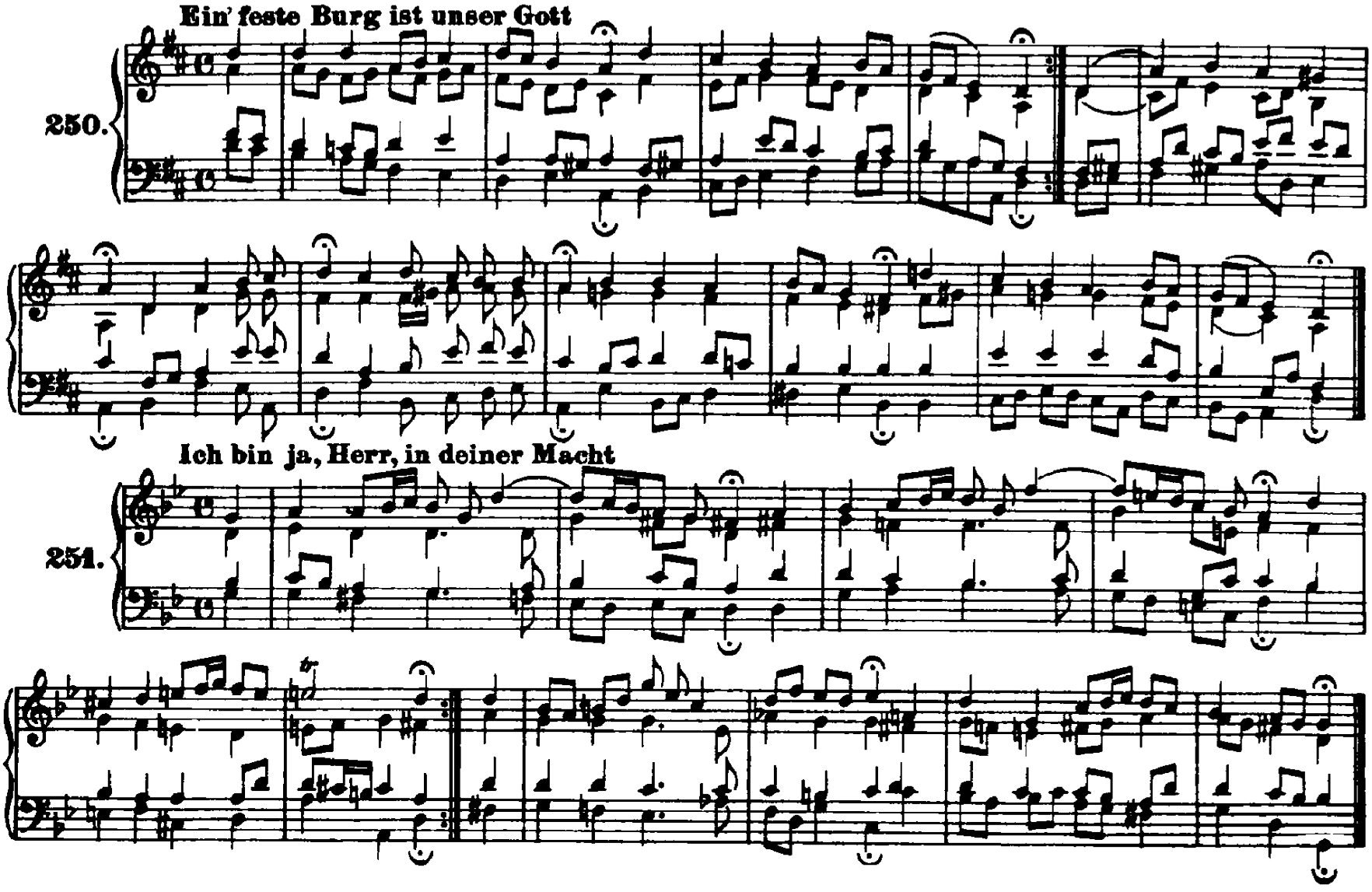

http://www.kantate.info

252. **Jesu, nun sei gepreiset**

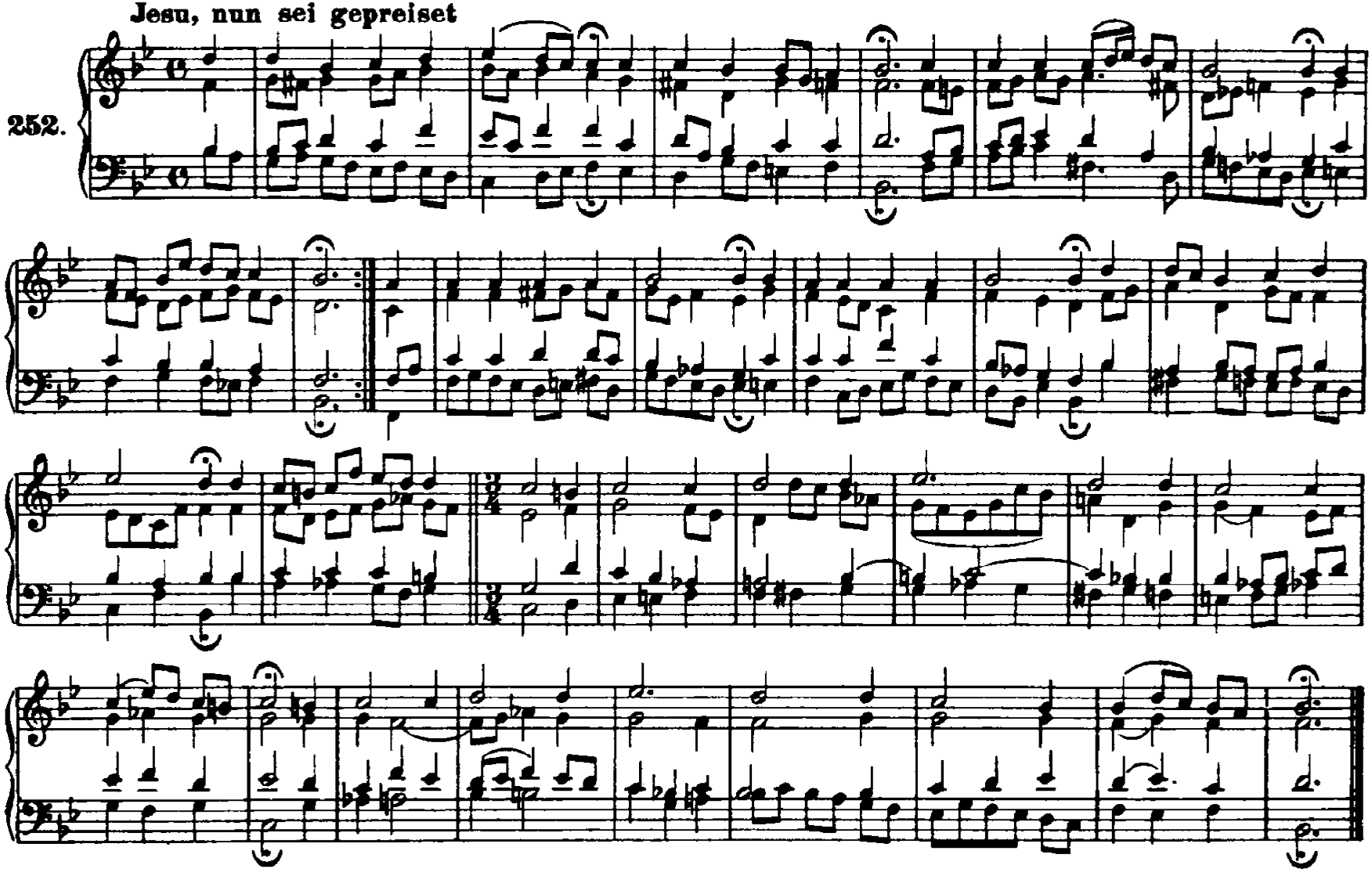

http://www.kantate.info

253. **Ach Gott, vom Himmel sieh darein**

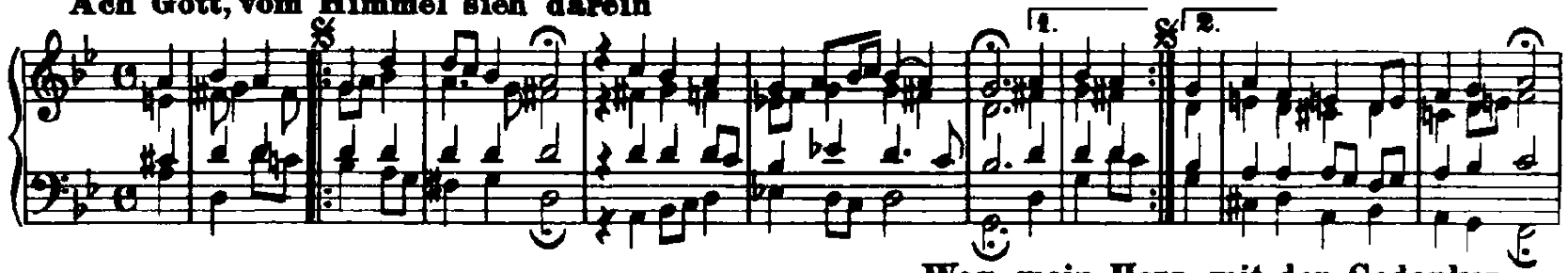

254. **Weg, mein Herz, mit den Gedanken**

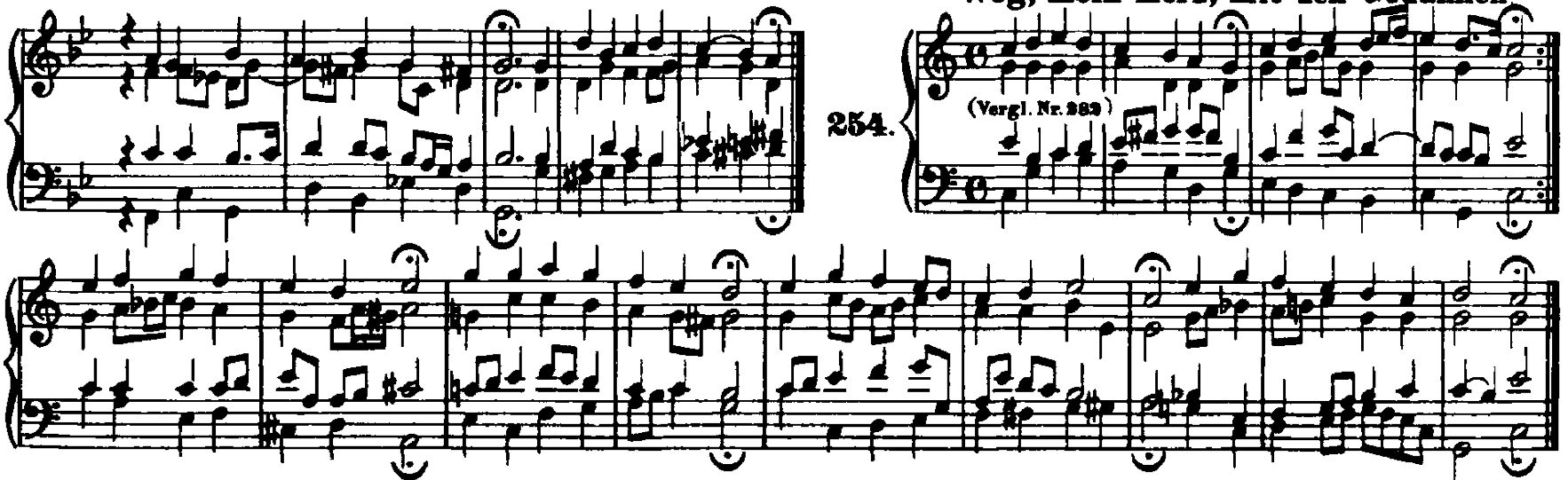

255. **Was frag' ich nach der Welt**

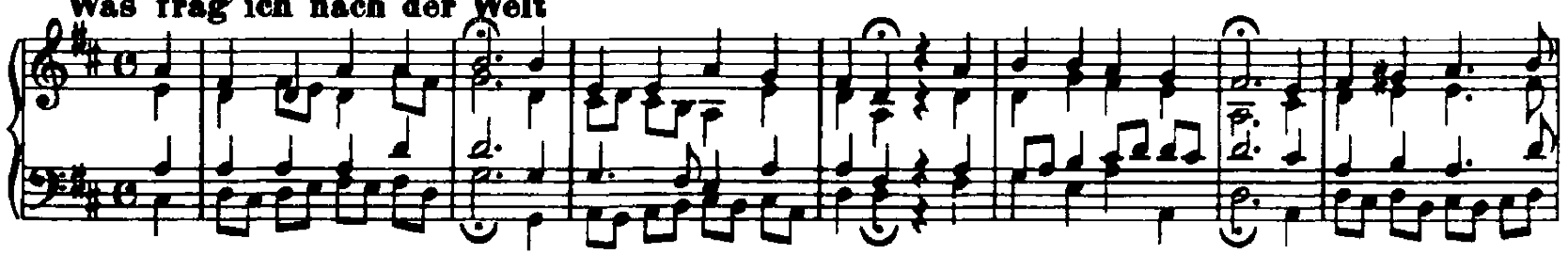

http://www.kantate.info

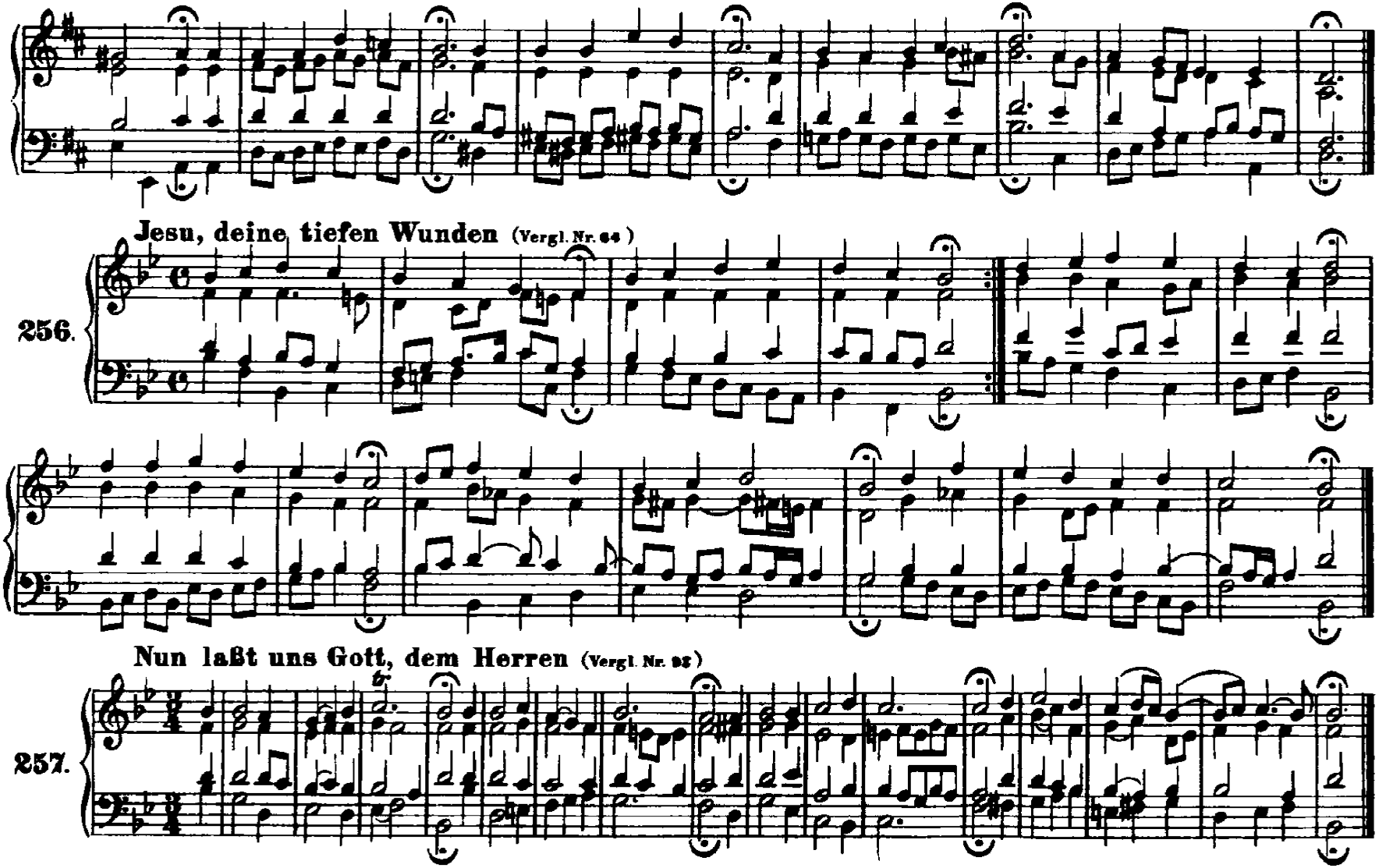

http://www.kantate.info

Meine Augen schließ' ich jetzt

258.

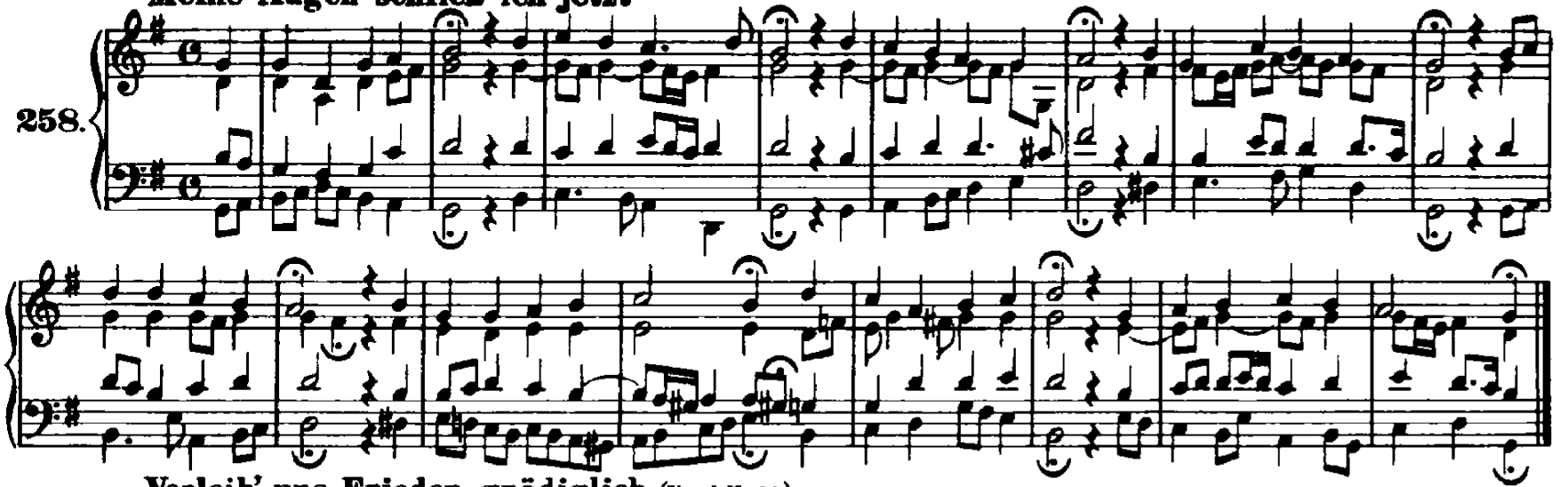

Verleih' uns Frieden gnädiglich (Vergl. Nr. 94)

259.

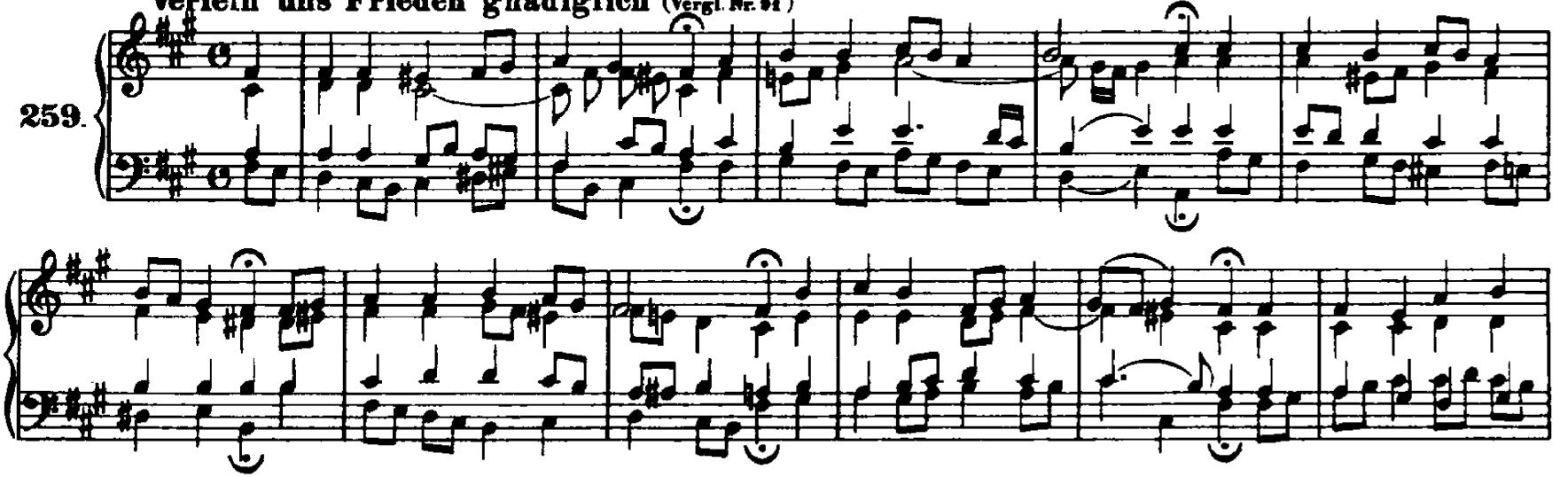

http://www.kantate.info

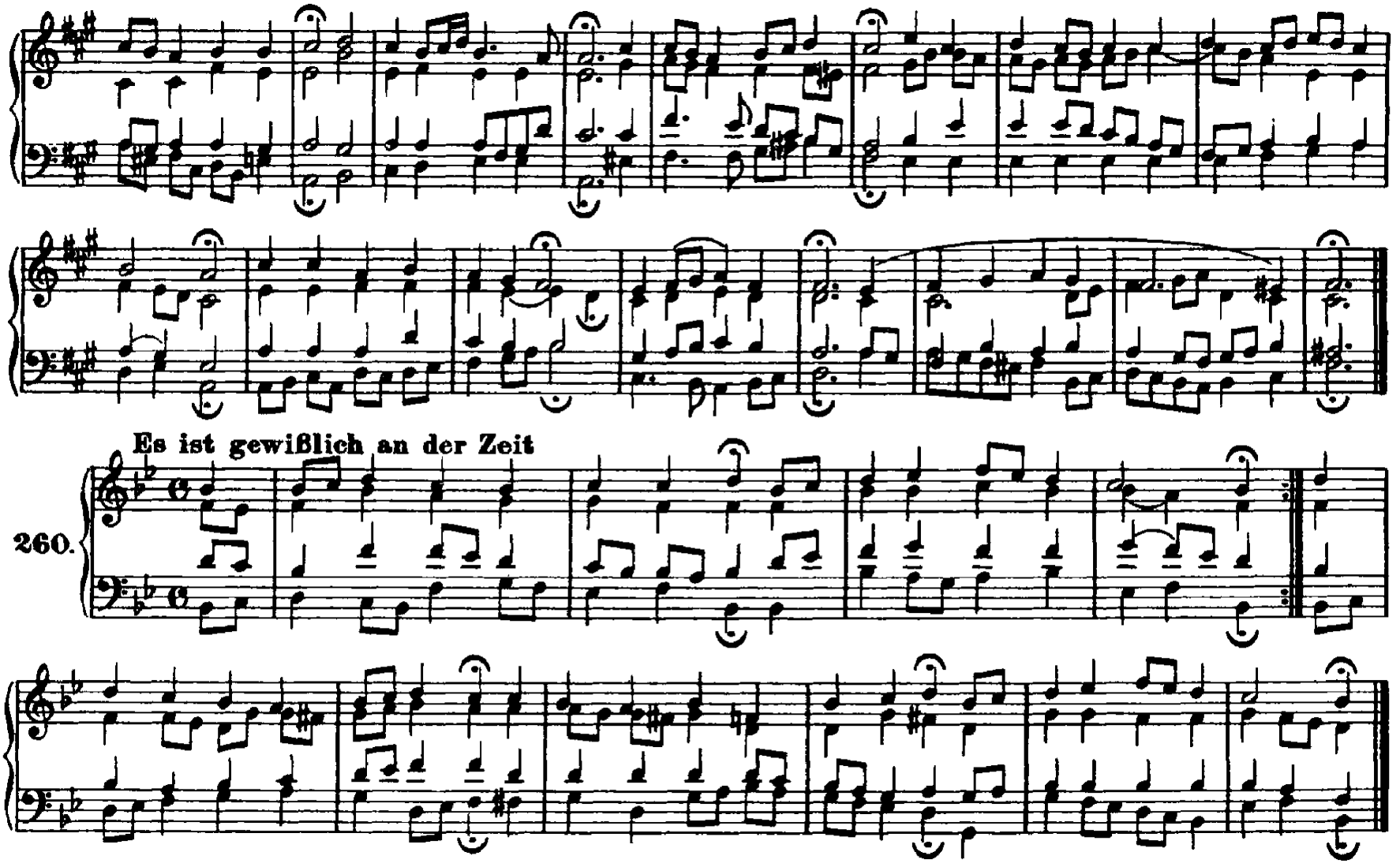

http://www.kantate.info

261. Christ lag in Todesbanden

262. Ach Gott, vom Himmel sieh' darein

263. Jesu, meine Freude

http://www.kantate.info

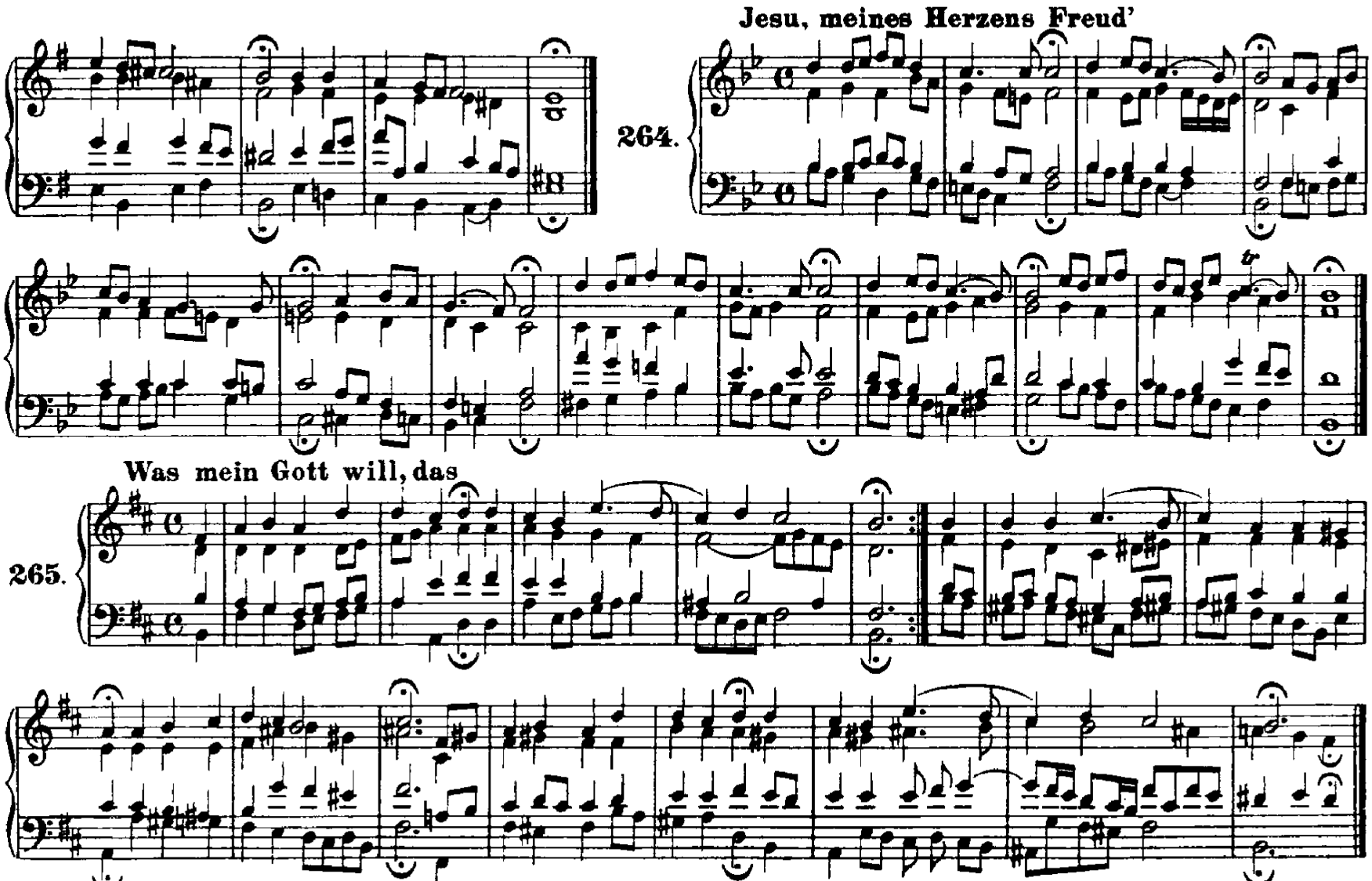

http://www.kantate.info

Herr Jesu Christ, du höchstes Gut

266.

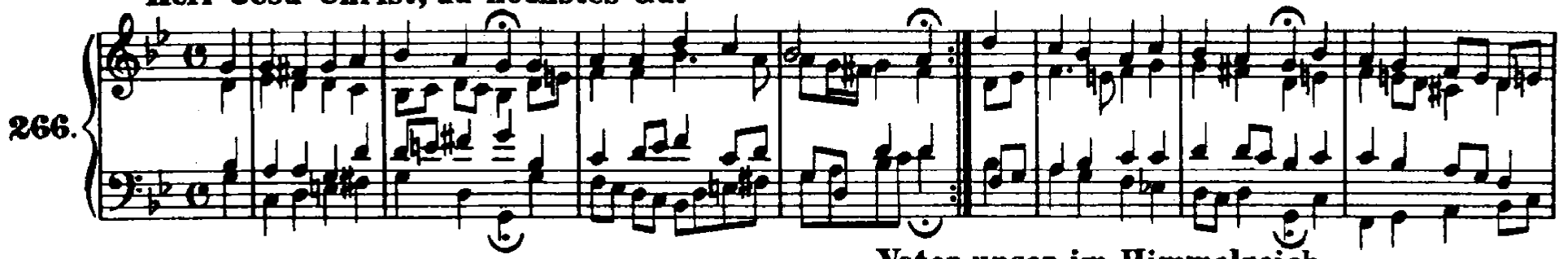

Vater unser im Himmelreich

267.

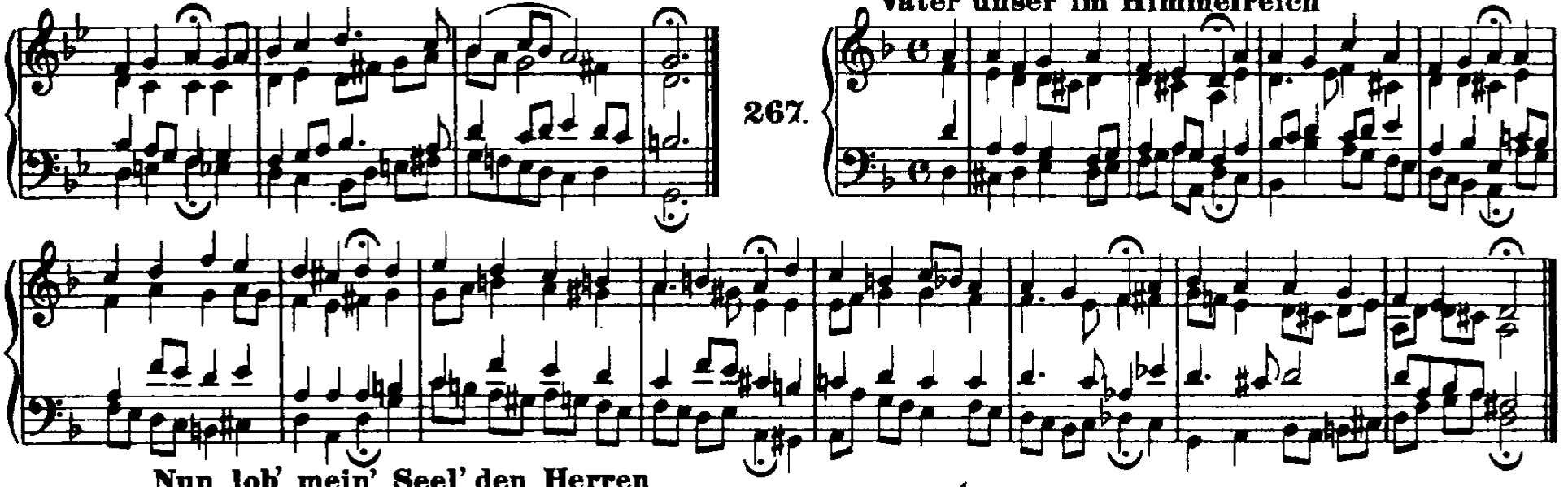

Nun lob' mein' Seel' den Herren

268.

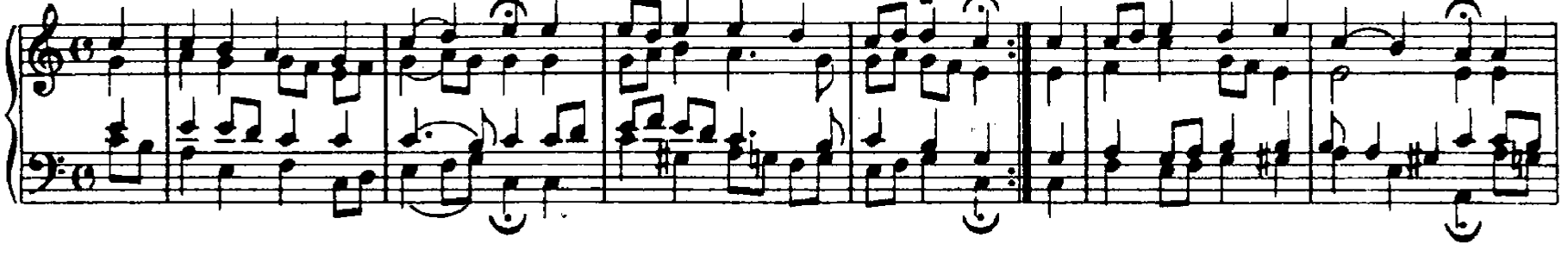

http://www.kantate.info

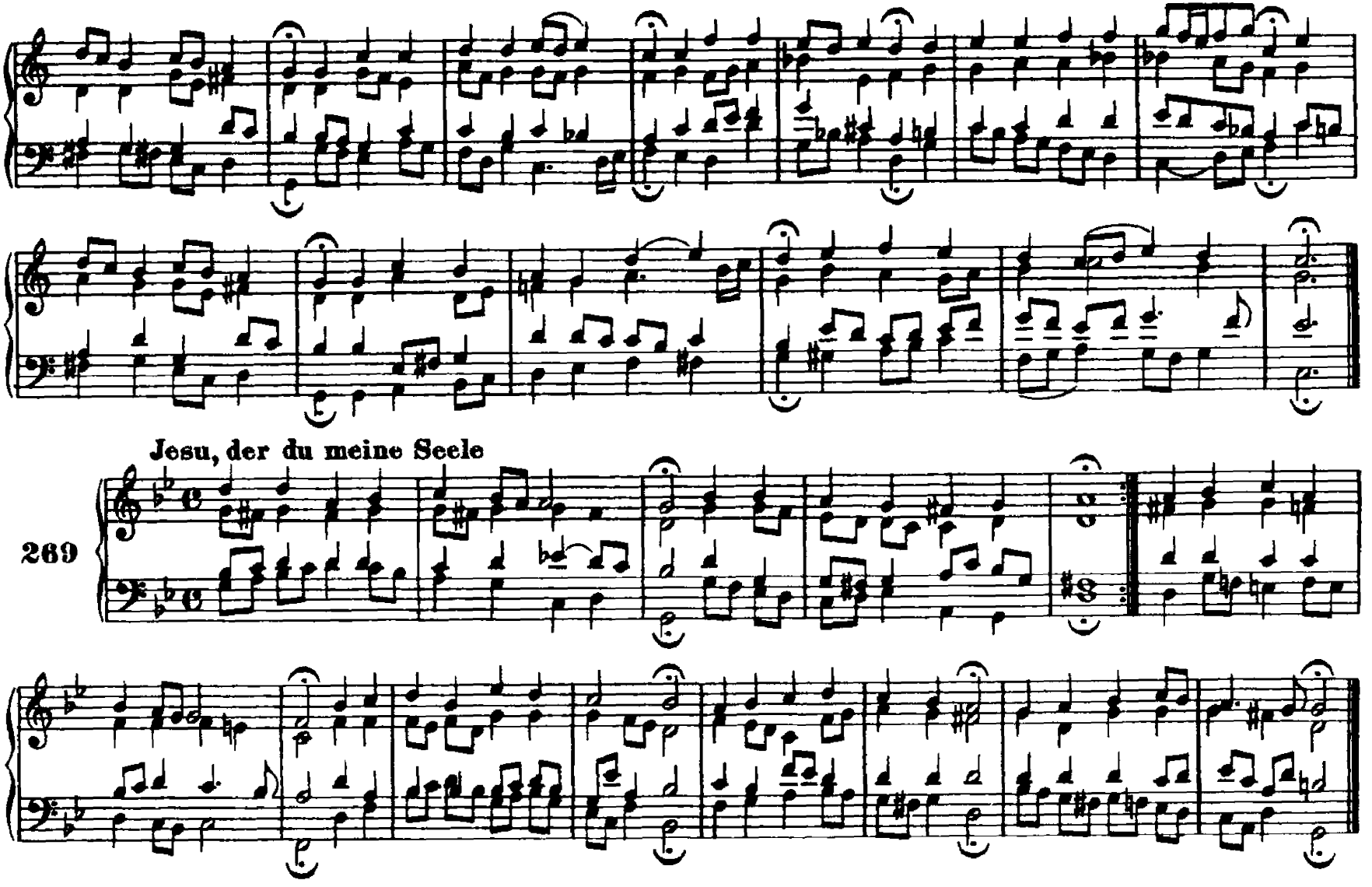

http://www.kantate.info

Befiehl du deine Wege

270.

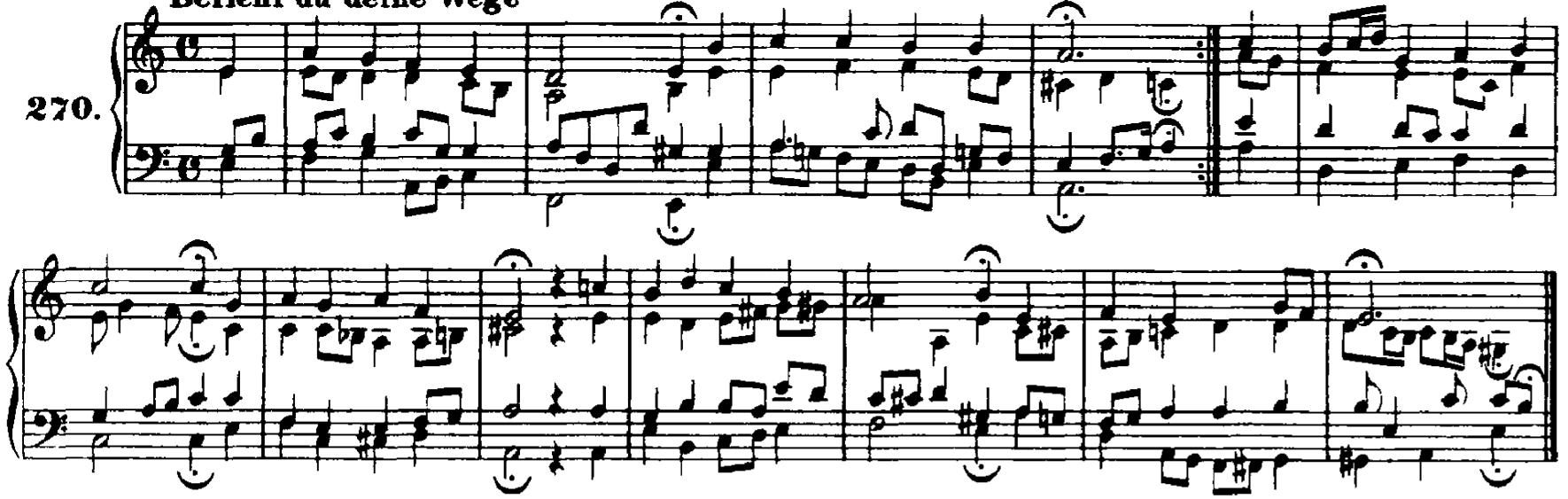

Gib dich zufrieden und sei stille

271.

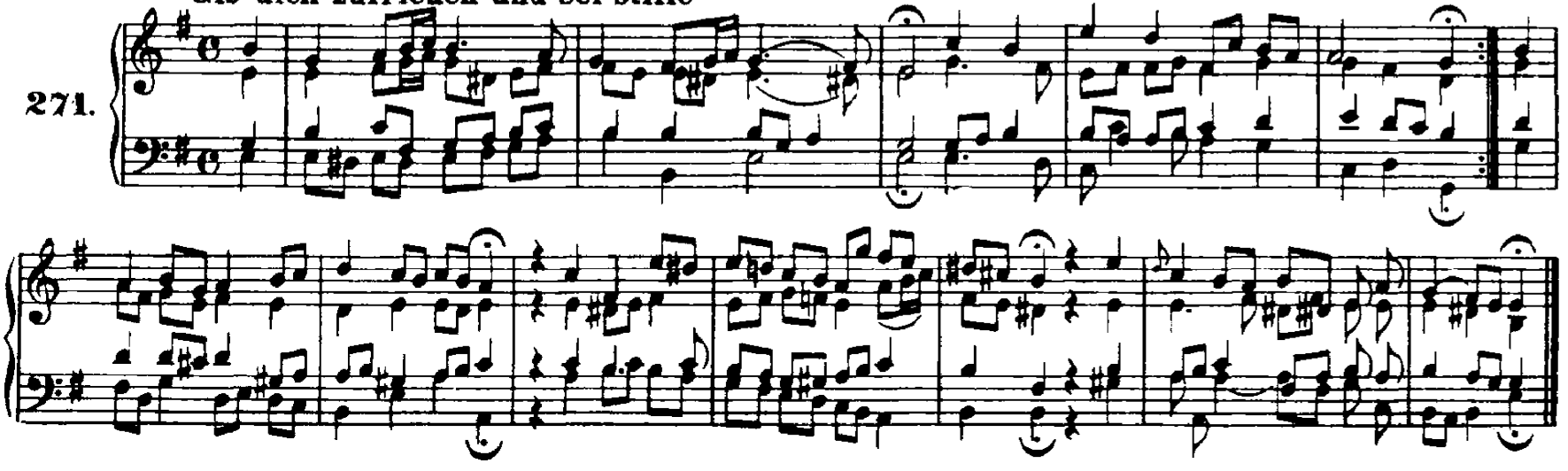

http://www.kantate.info

272.

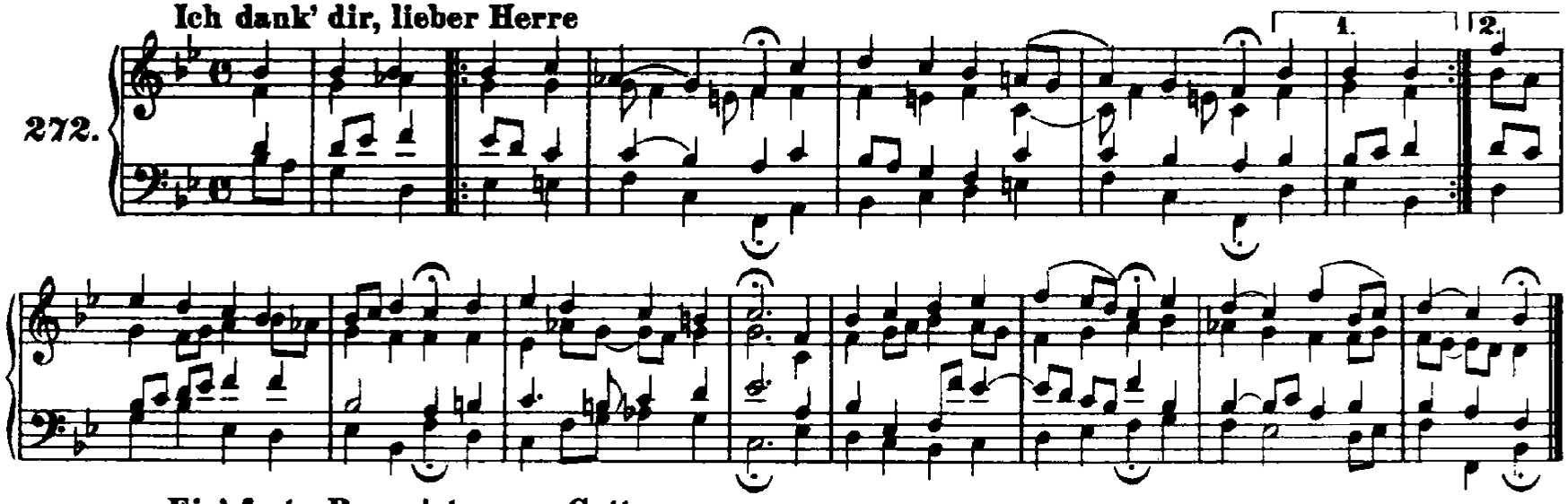
Ich dank' dir, lieber Herre

273.

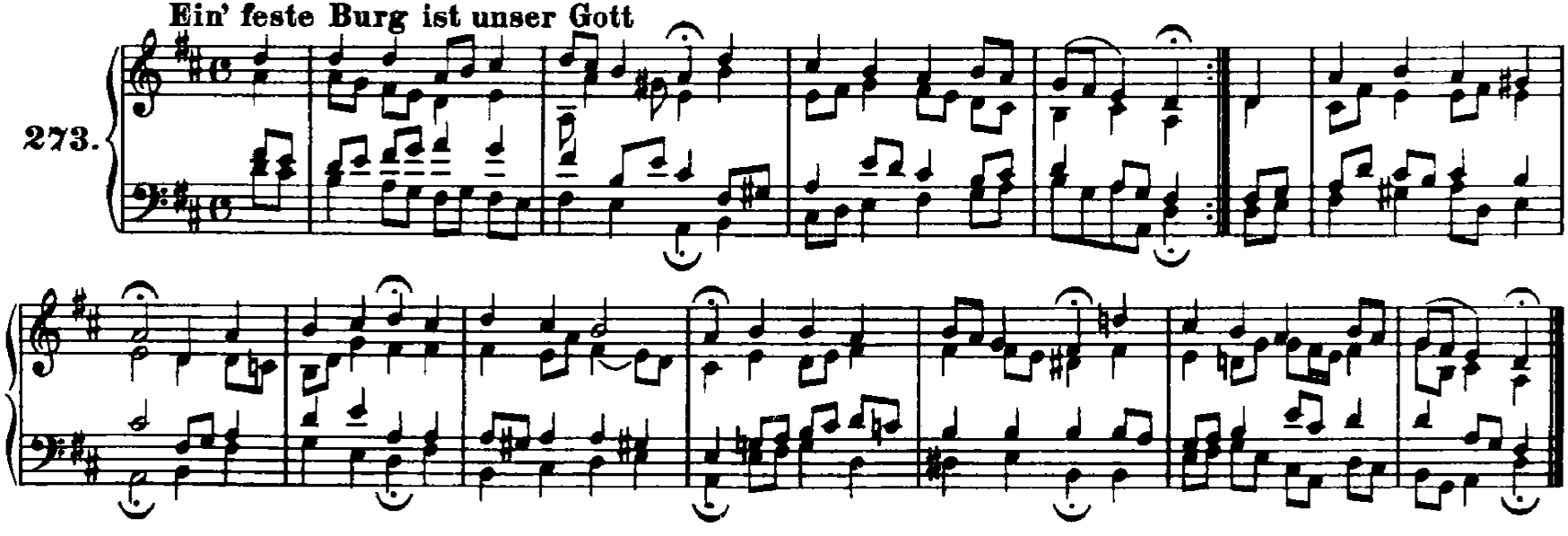
Ein' feste Burg ist unser Gott

http://www.kantate.info

O Ewigkeit, du Donnerwort

274.

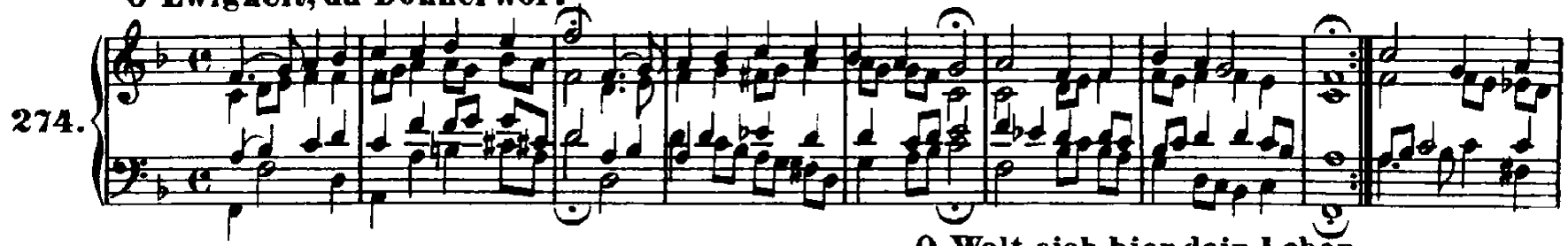

O Welt, sieh hier dein Leben

275.

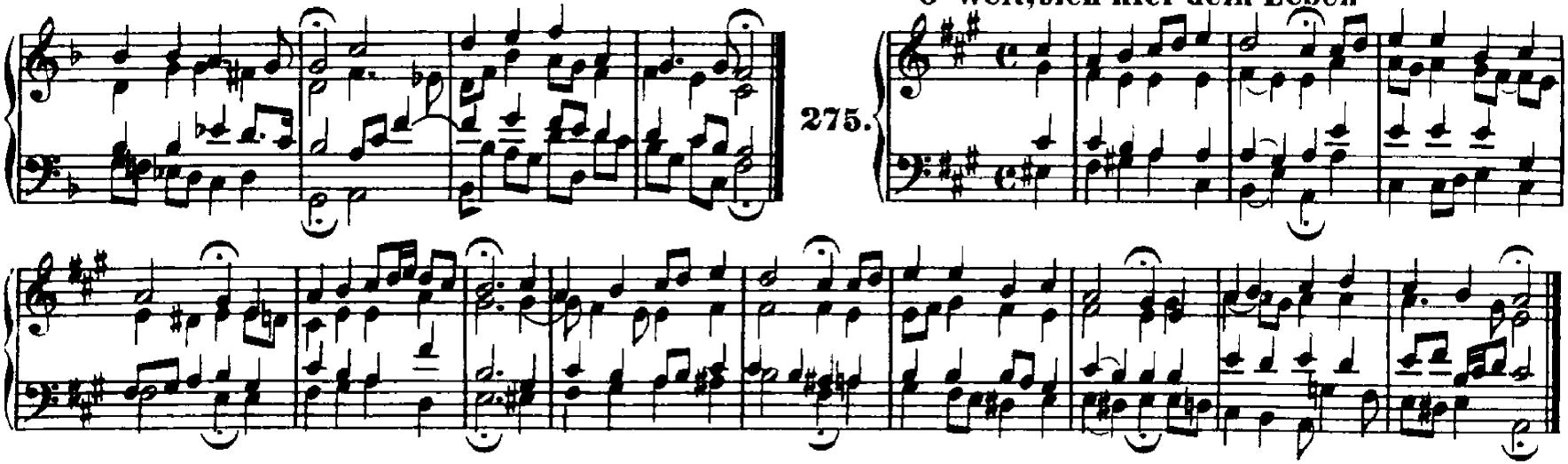

Lobt Gott, ihr Christen, allzugleich

276.

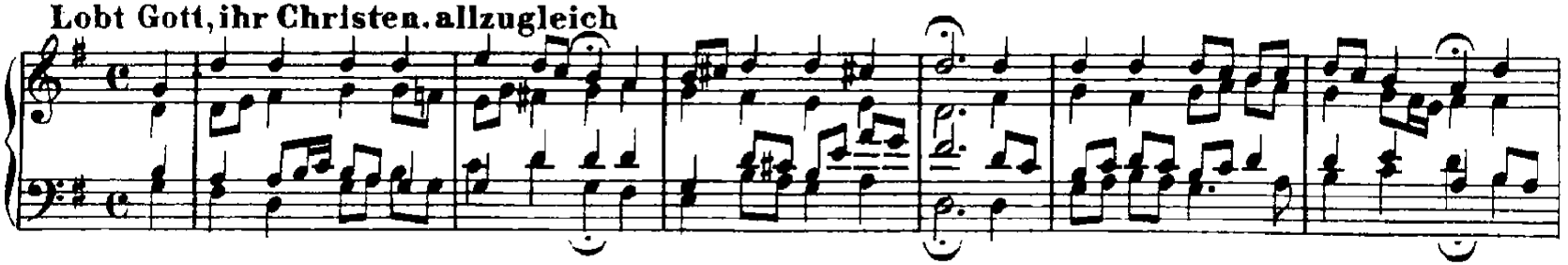

http://www.kantate.info

277. Herzlich lieb hab' ich dich, o Herr

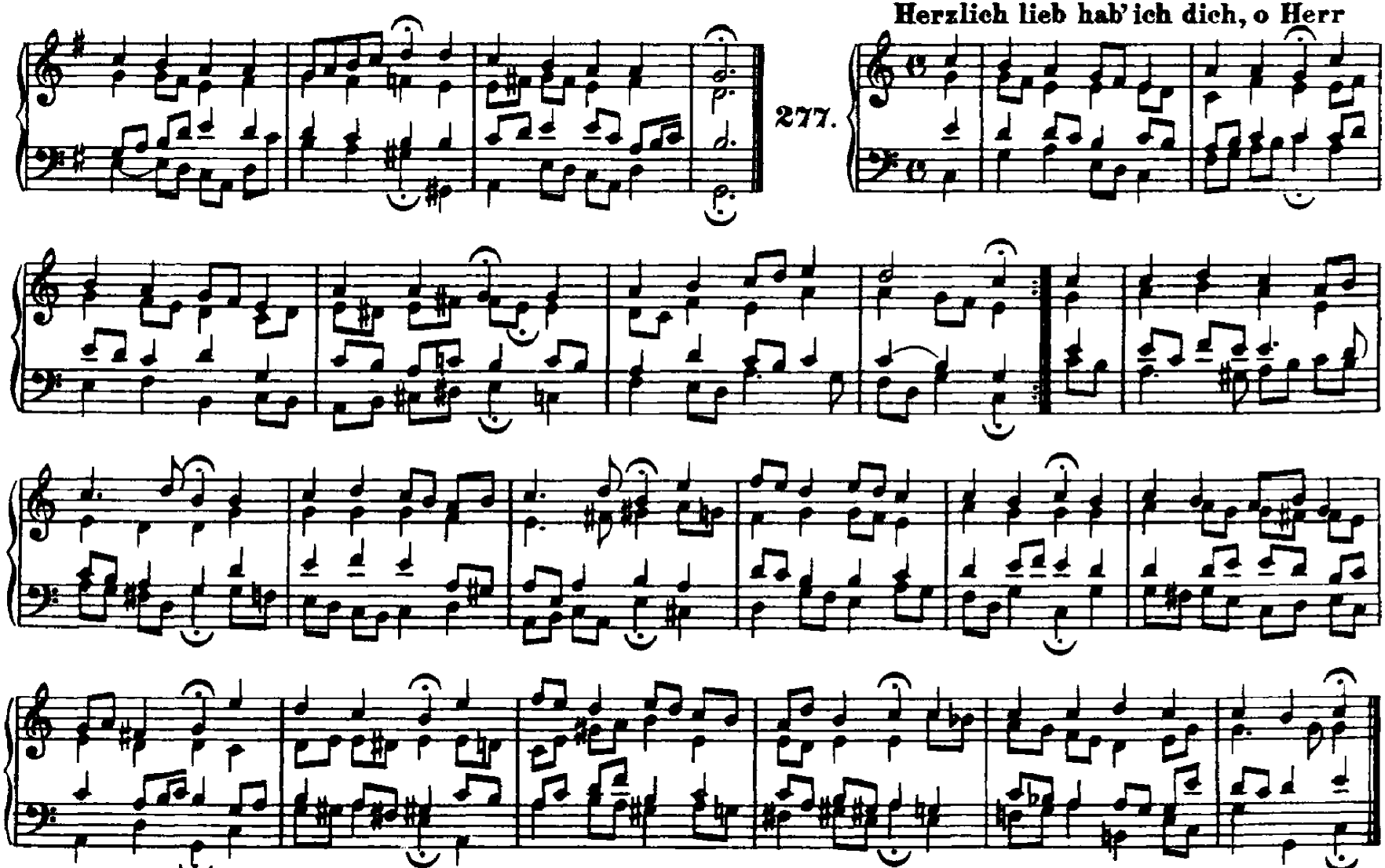

http://www.kantate.info

278. Wie schön leuchtet der Morgenstern

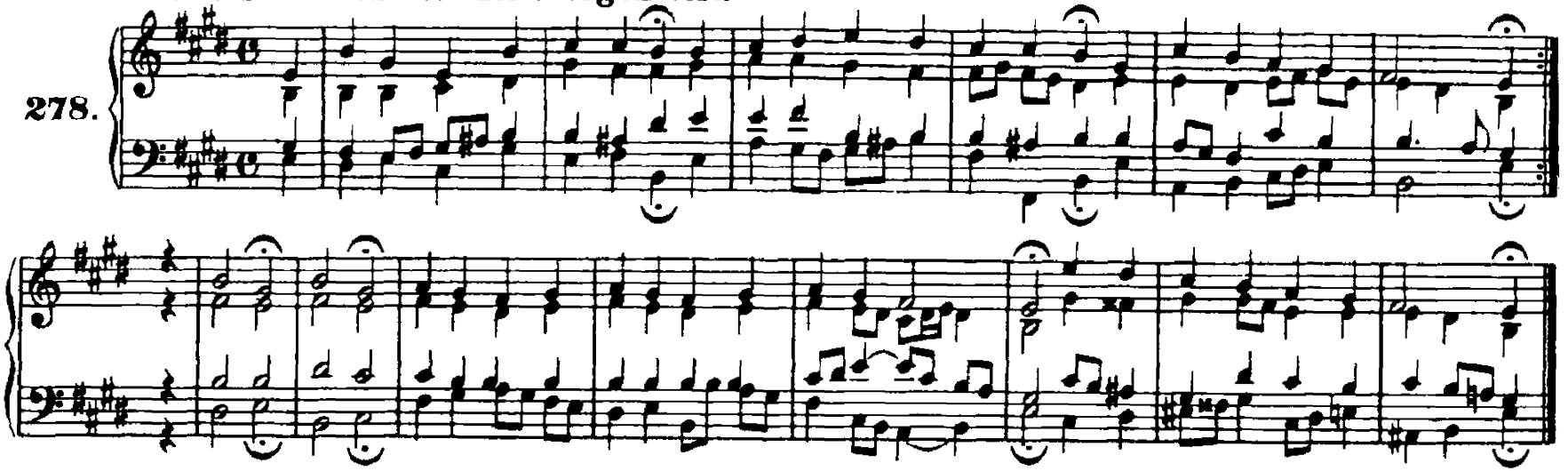

279. Ach Gott und Herr

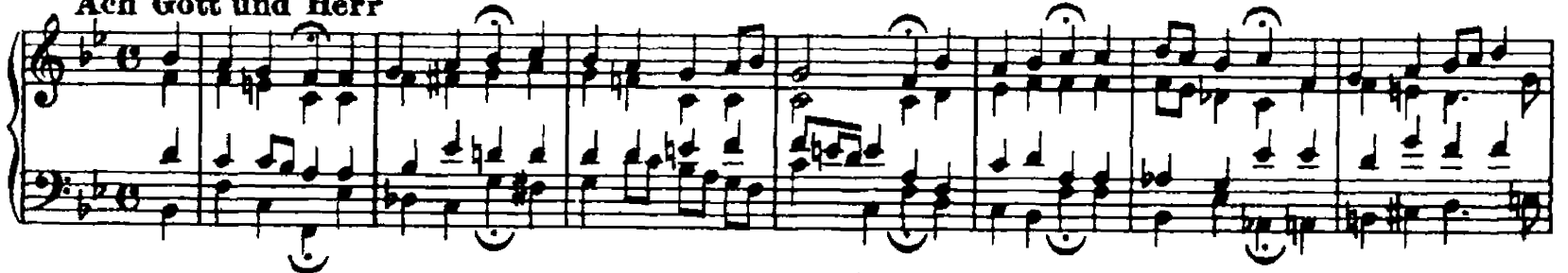

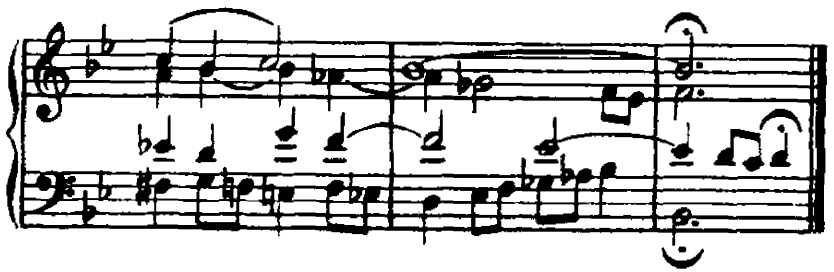

280. Eins ist not! ach Herr, dies Eine

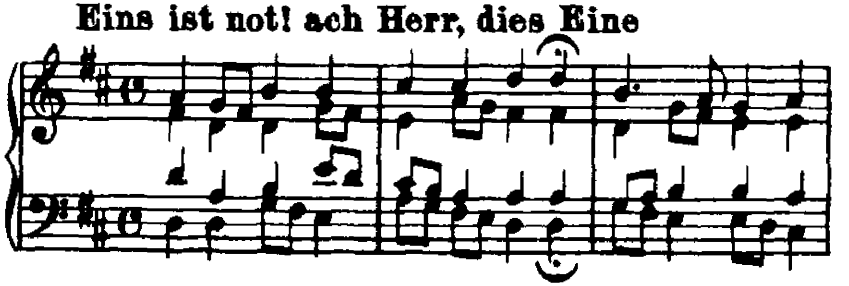

http://www.kantate.info

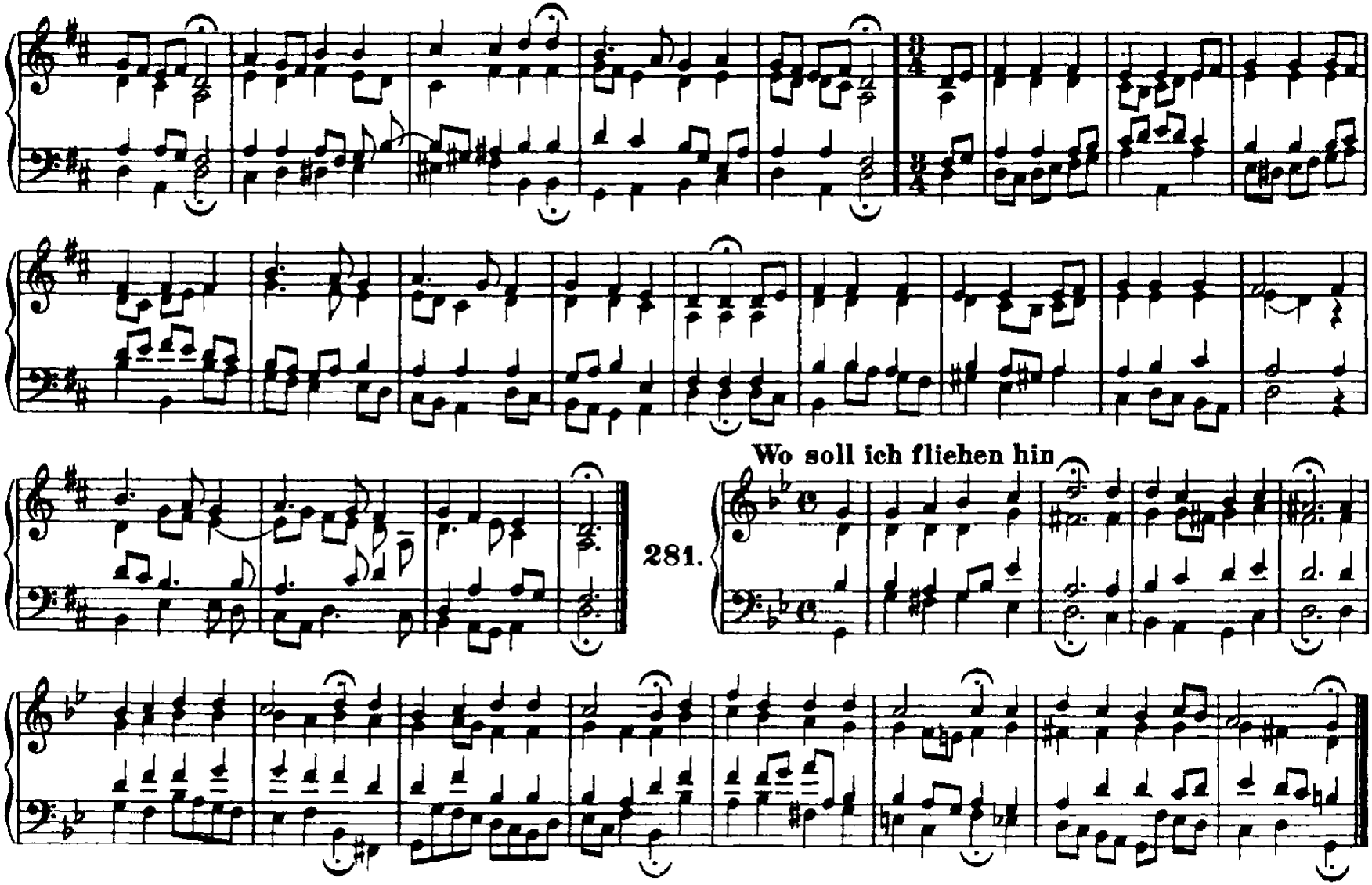

http://www.kantate.info

Freu' dich sehr, o meine Seele (Vergl. Nr. 284.)

282.

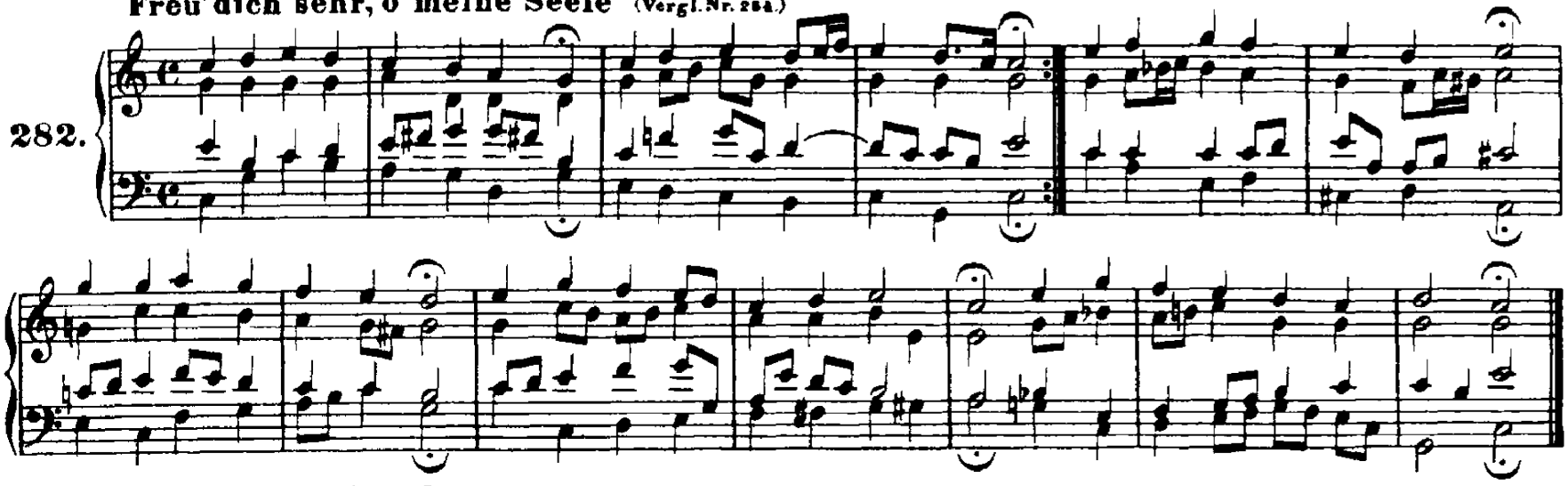

Jesu, meine Freude

283.

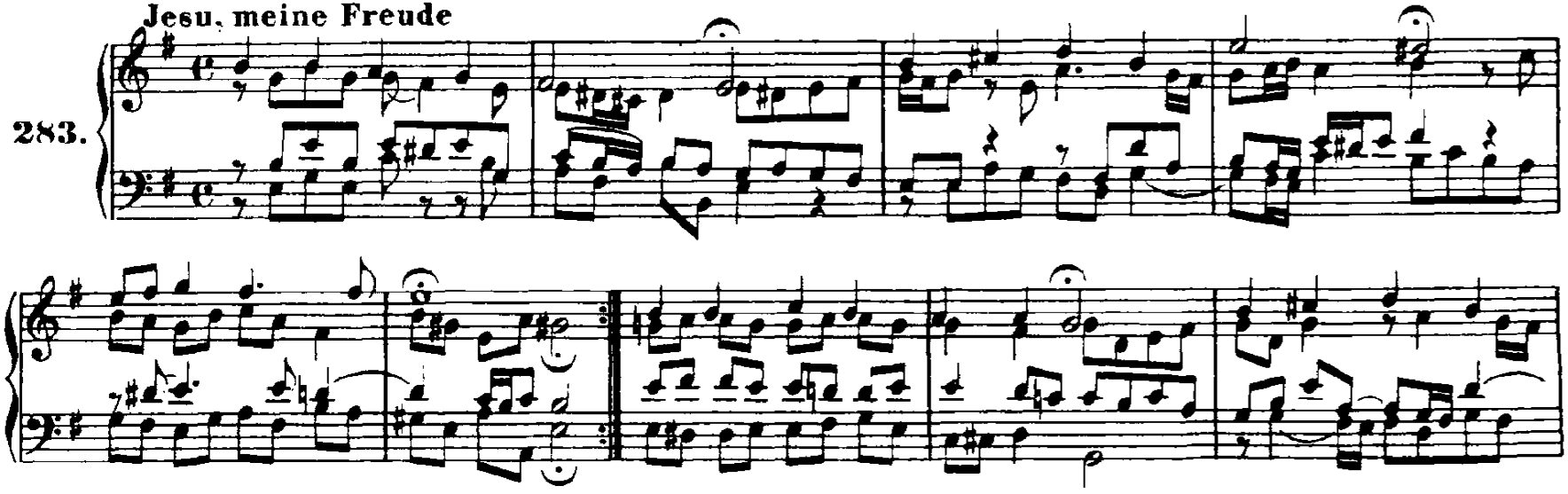

http://www.kantate.info

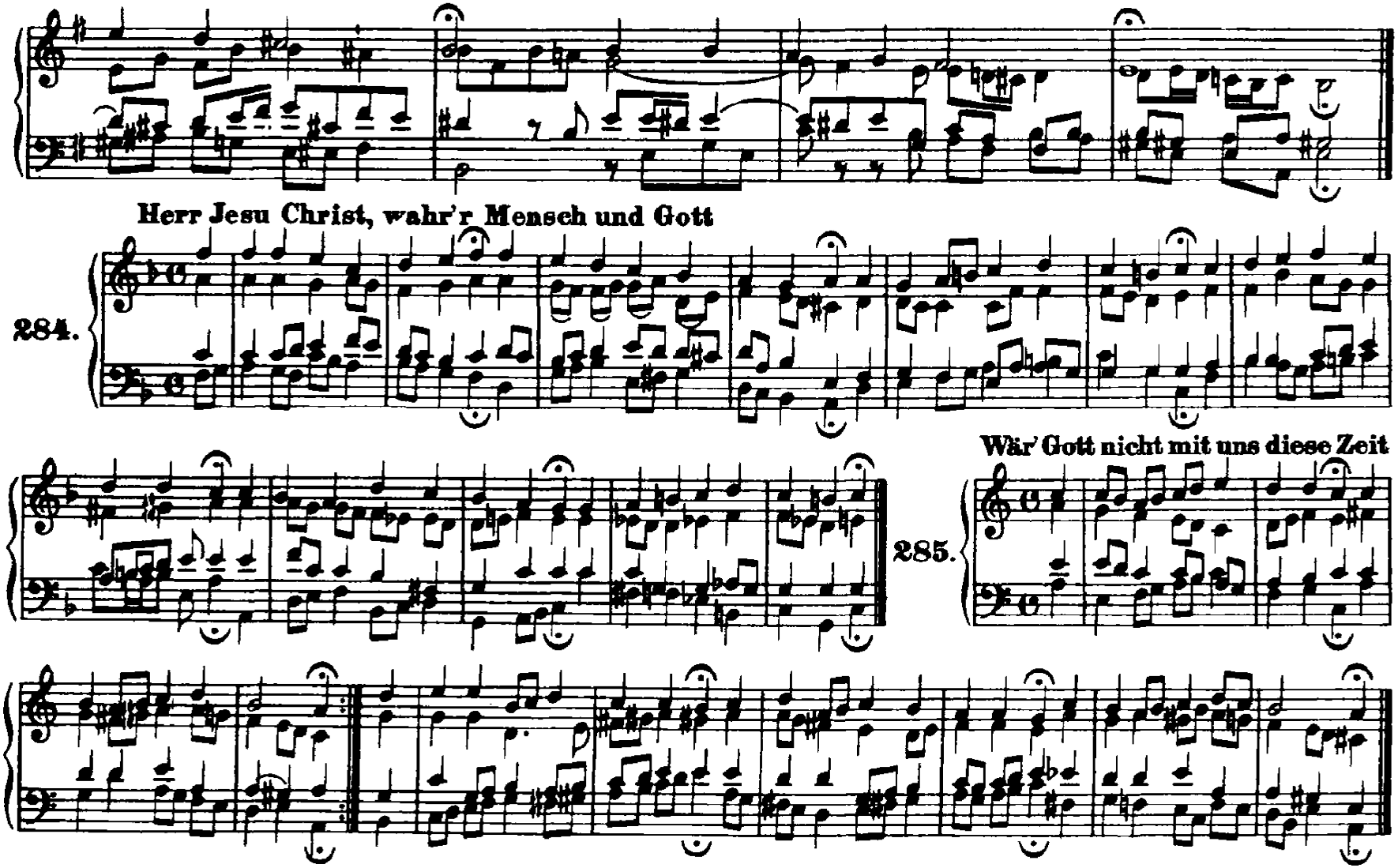

http://www.kantate.info

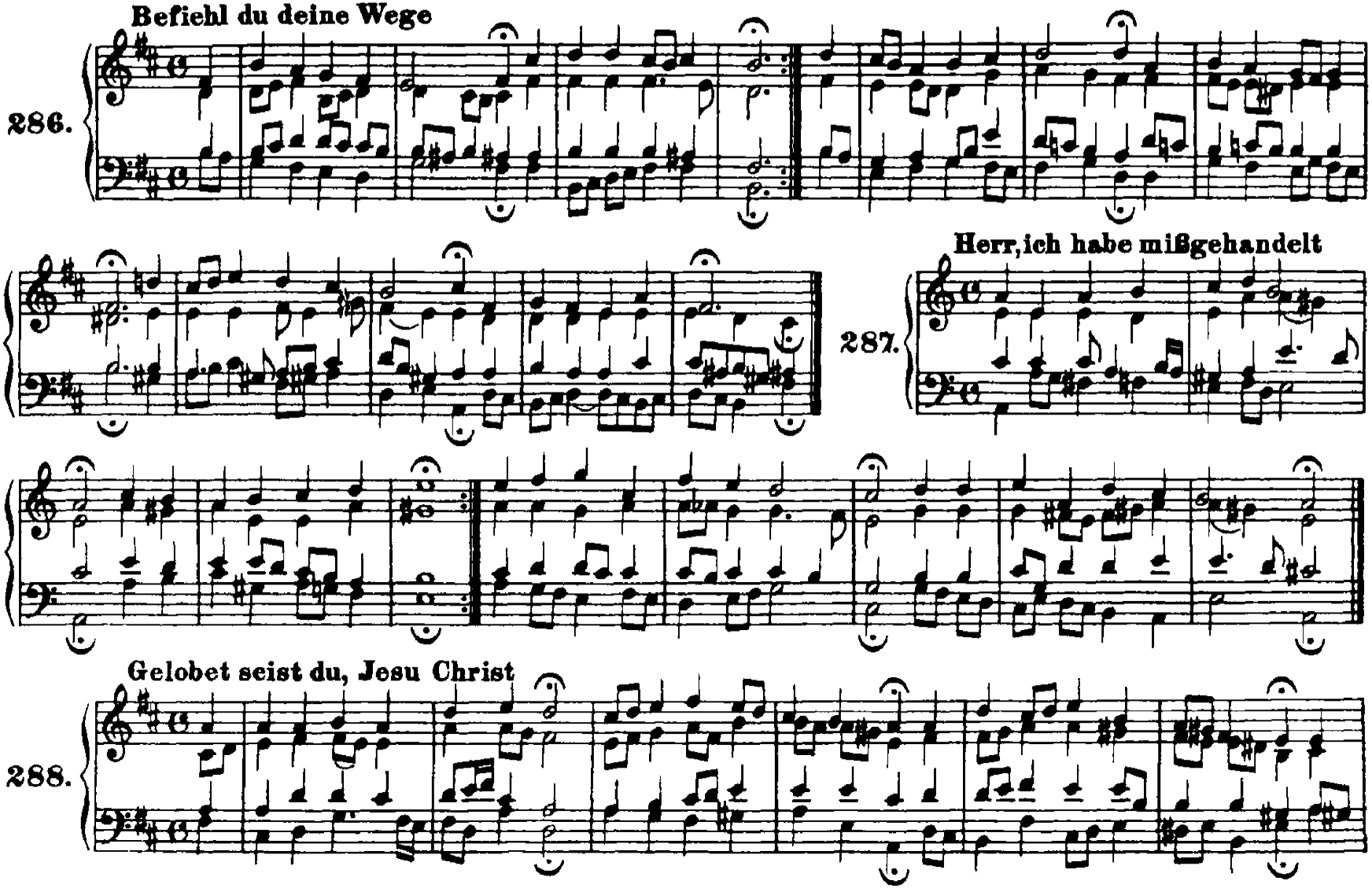

http://www.kantate.info

289. Nun ruhen alle Wälder

290. Es ist das Heil uns kommen her

http://www.kantate.info

Was frag ich nach der Welt

291.

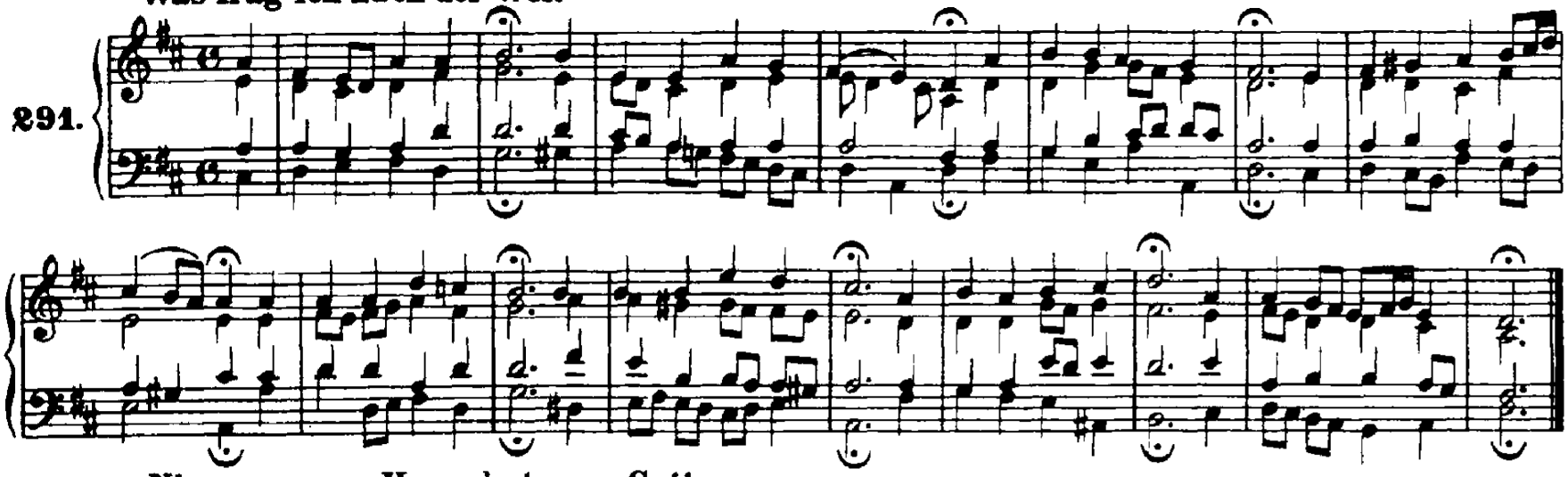

Nimm von uns, Herr, du treuer Gott

292.

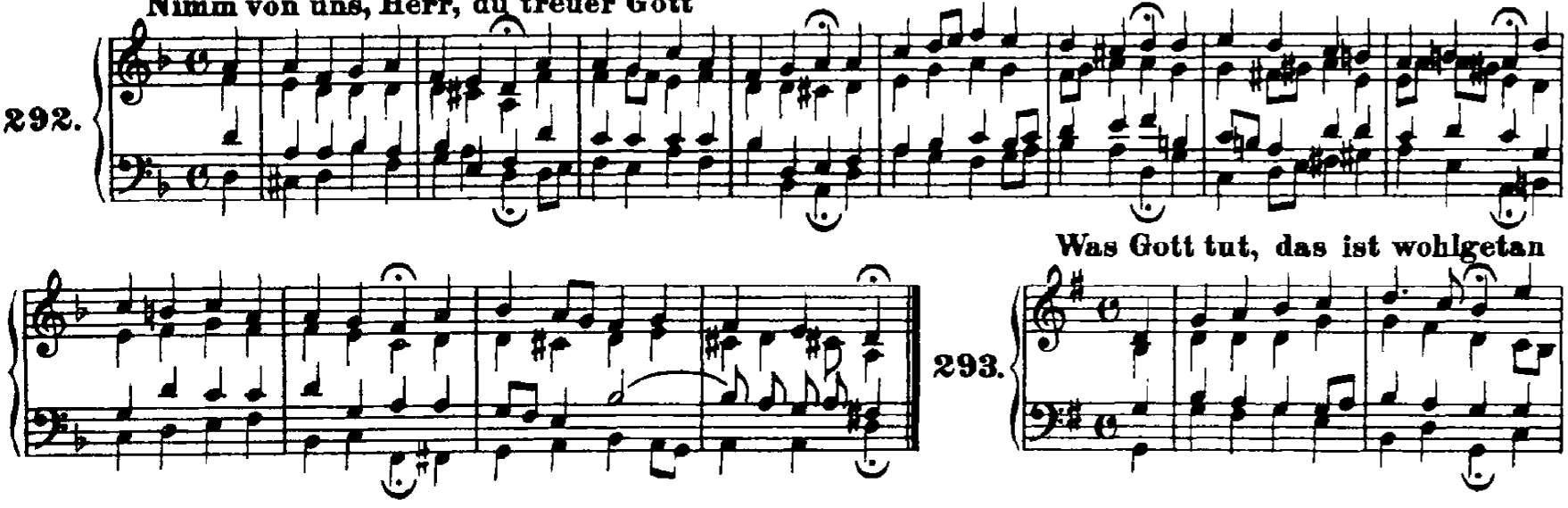

Was Gott tut, das ist wohlgetan

293.

http://www.kantate.info

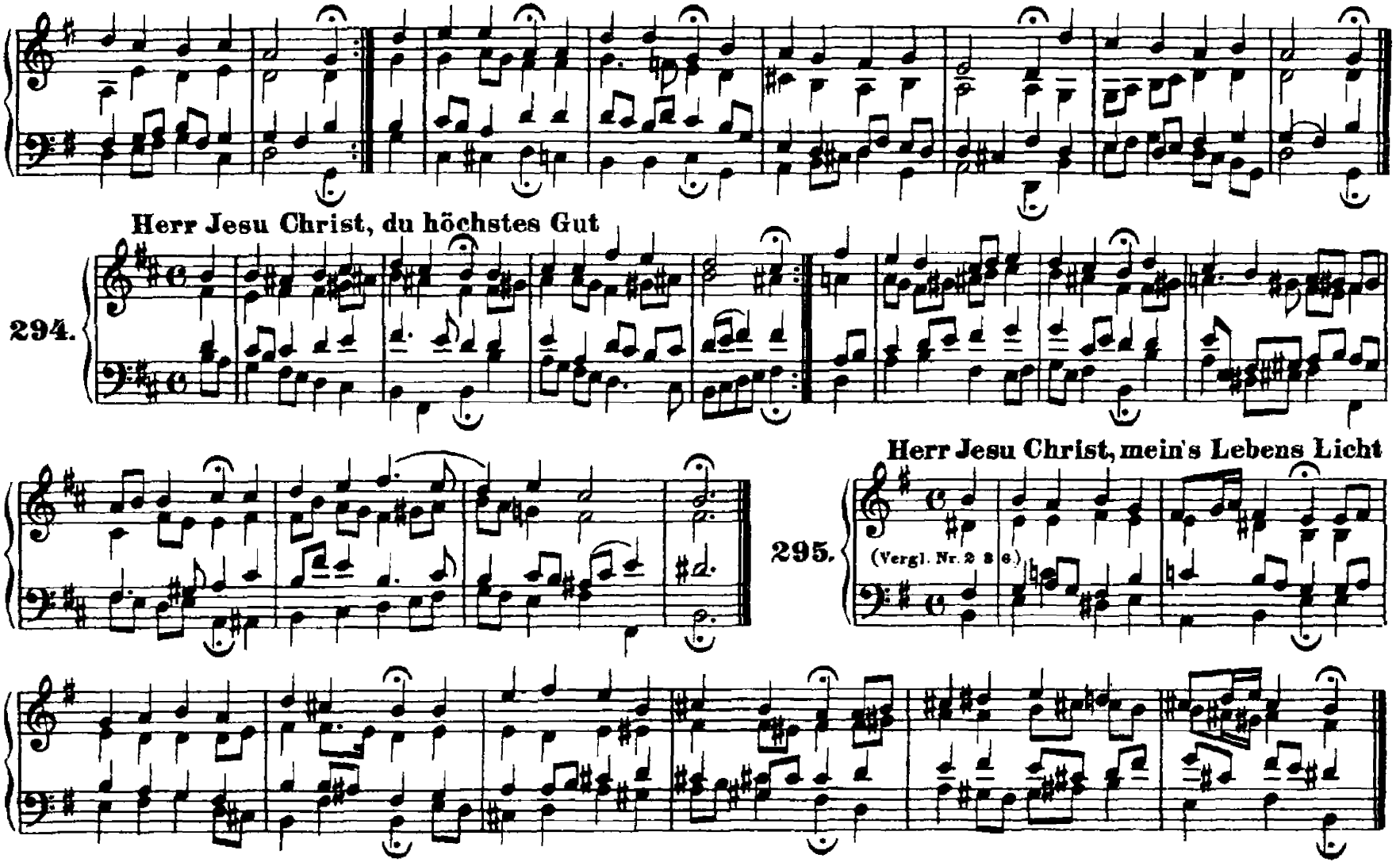

http://www.kantate.info

296. **Nun lob' mein' Seel' den Herren**

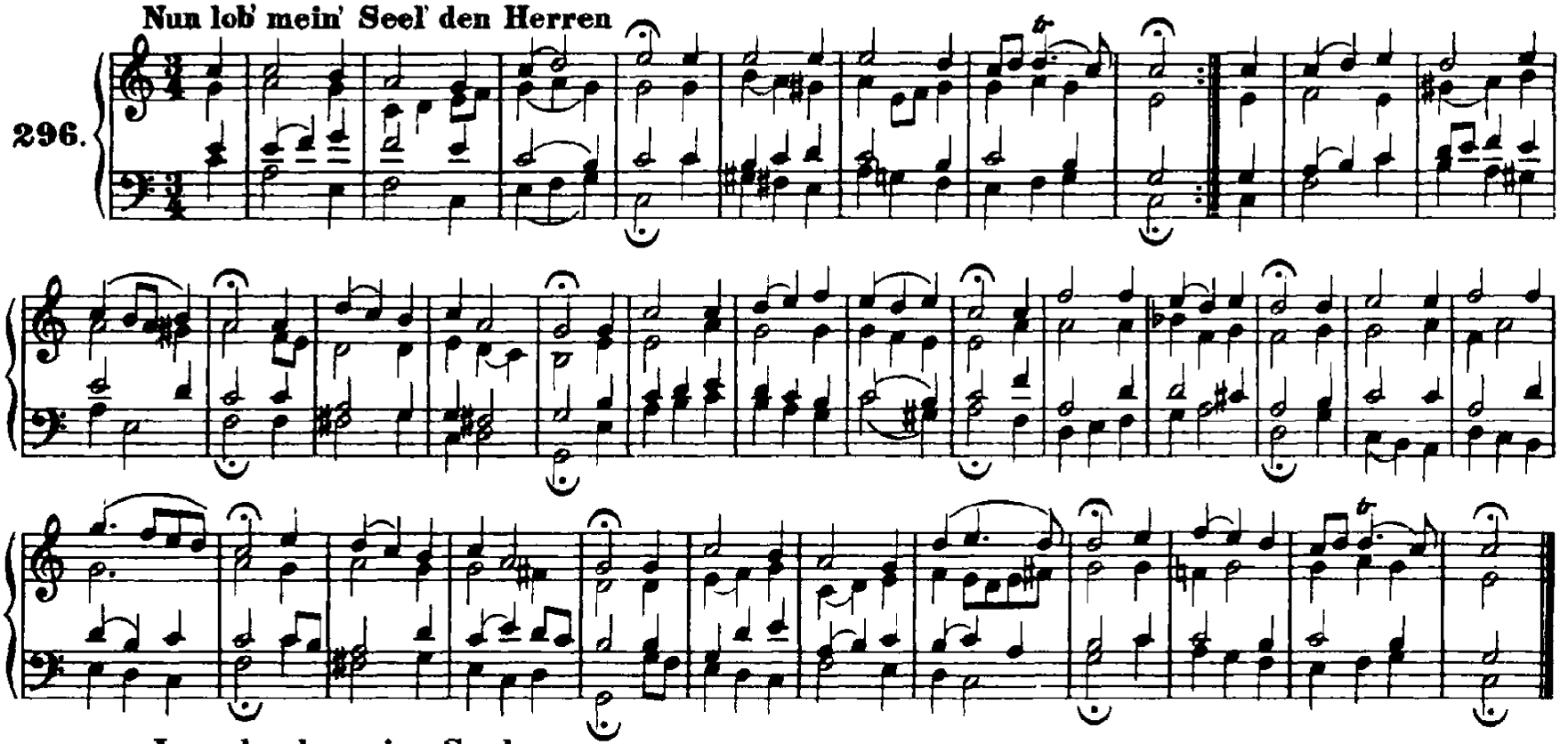

297. **Jesu, der du meine Seele**

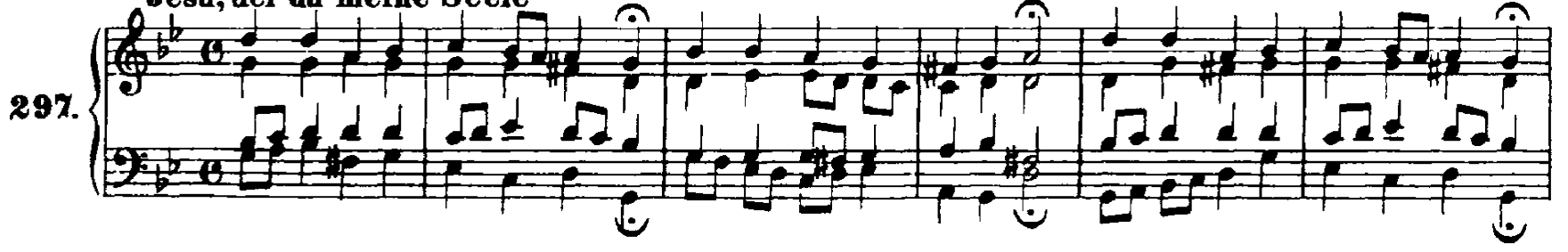

http://www.kantate.info

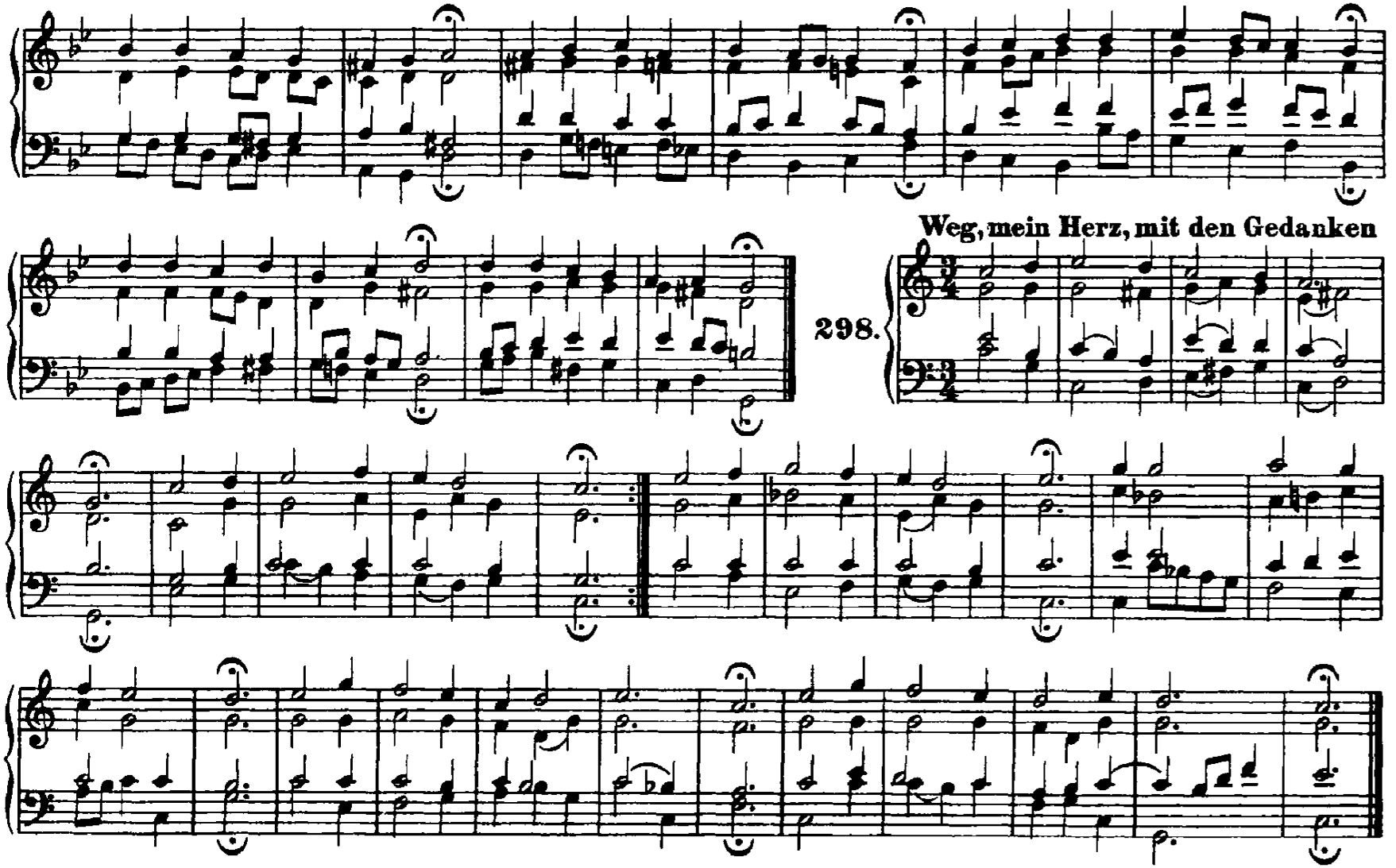

http://www.kantate.info

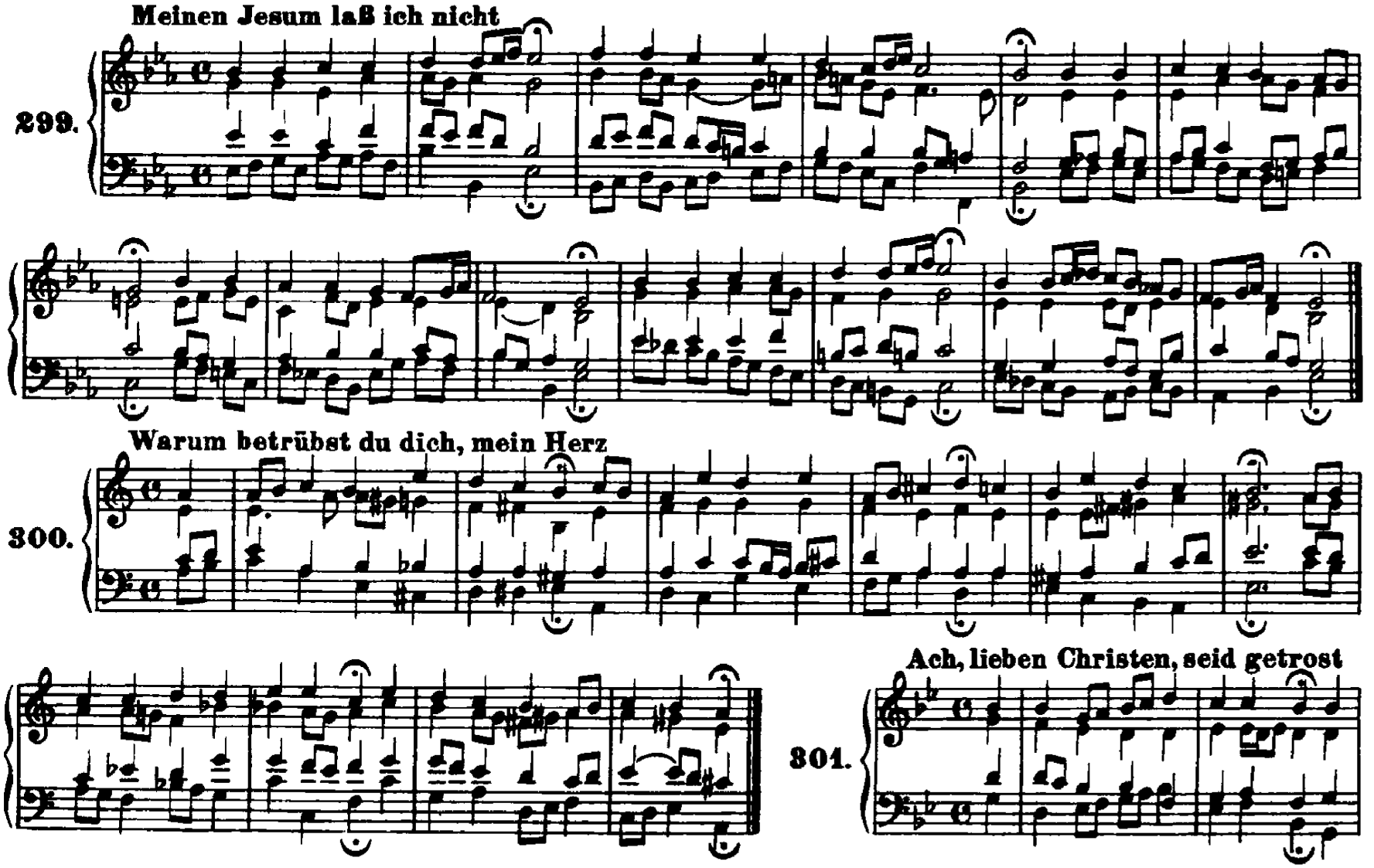

http://www.kantate.info

302. Hilf, Gott, daß mir's gelinge (Vergl. Nr. 199)

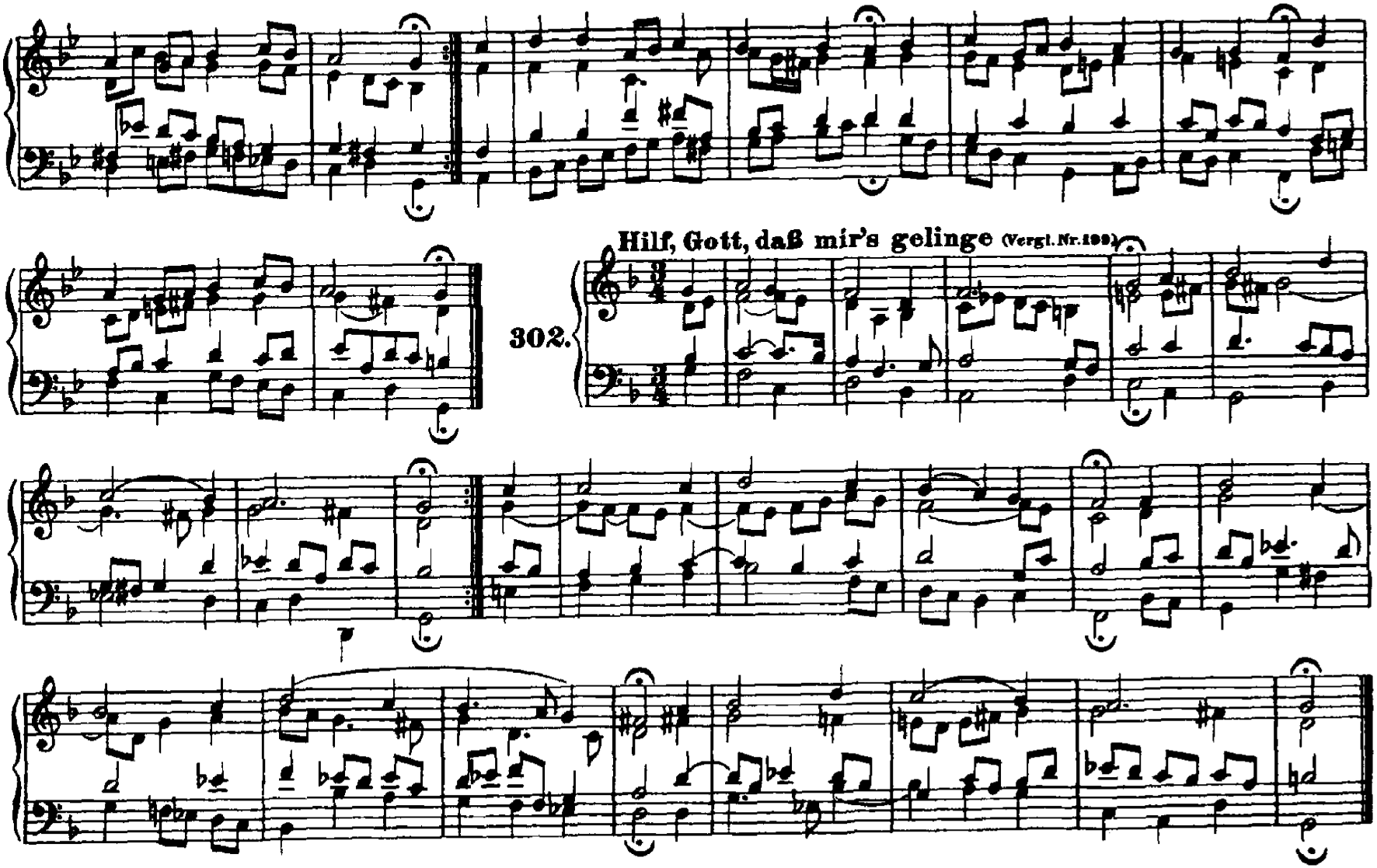

http://www.kantate.info

303. **Herr Christ, der ein'ge Gott'ssohn**

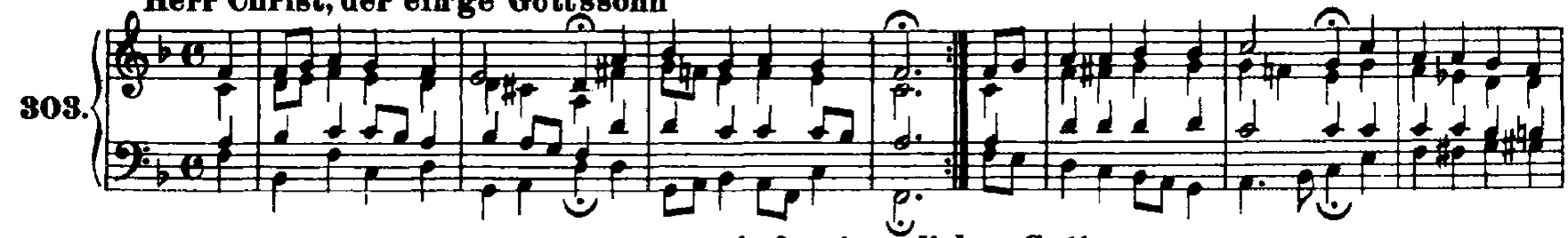

304. **Auf meinen lieben Gott**

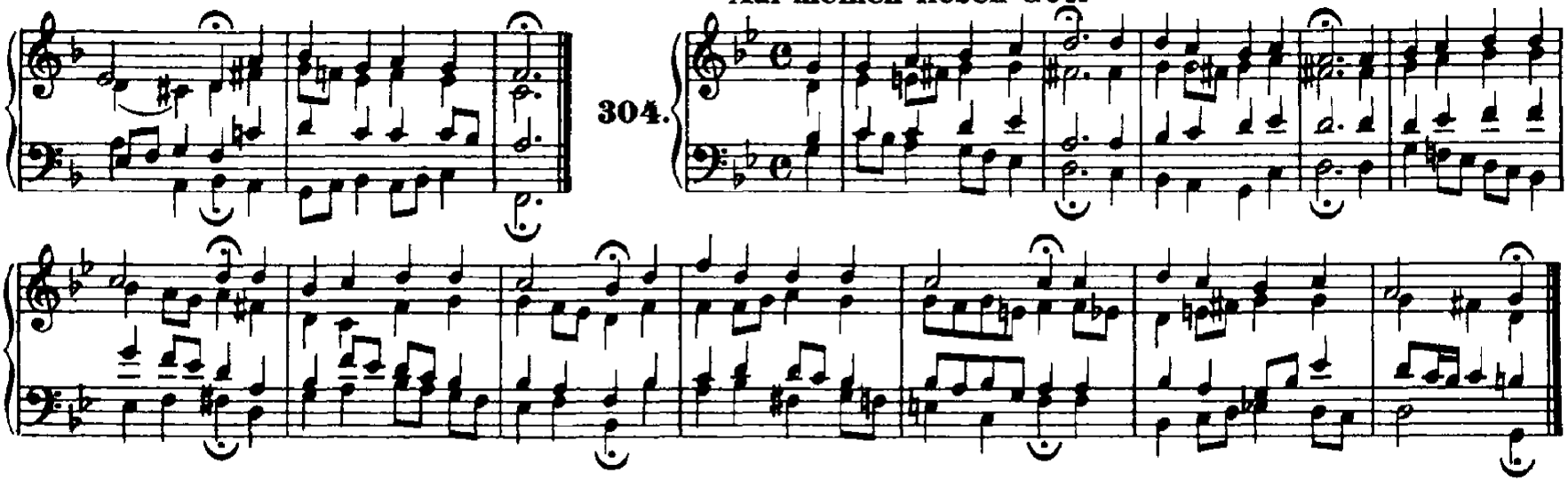

305. **Wie schön leuchtet der Morgenstern** (Vergl. Nr. 88 und 195)

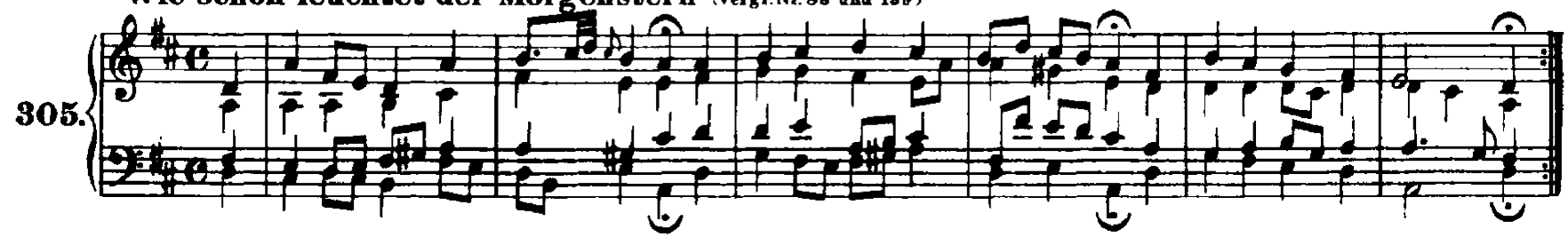

http://www.kantate.info

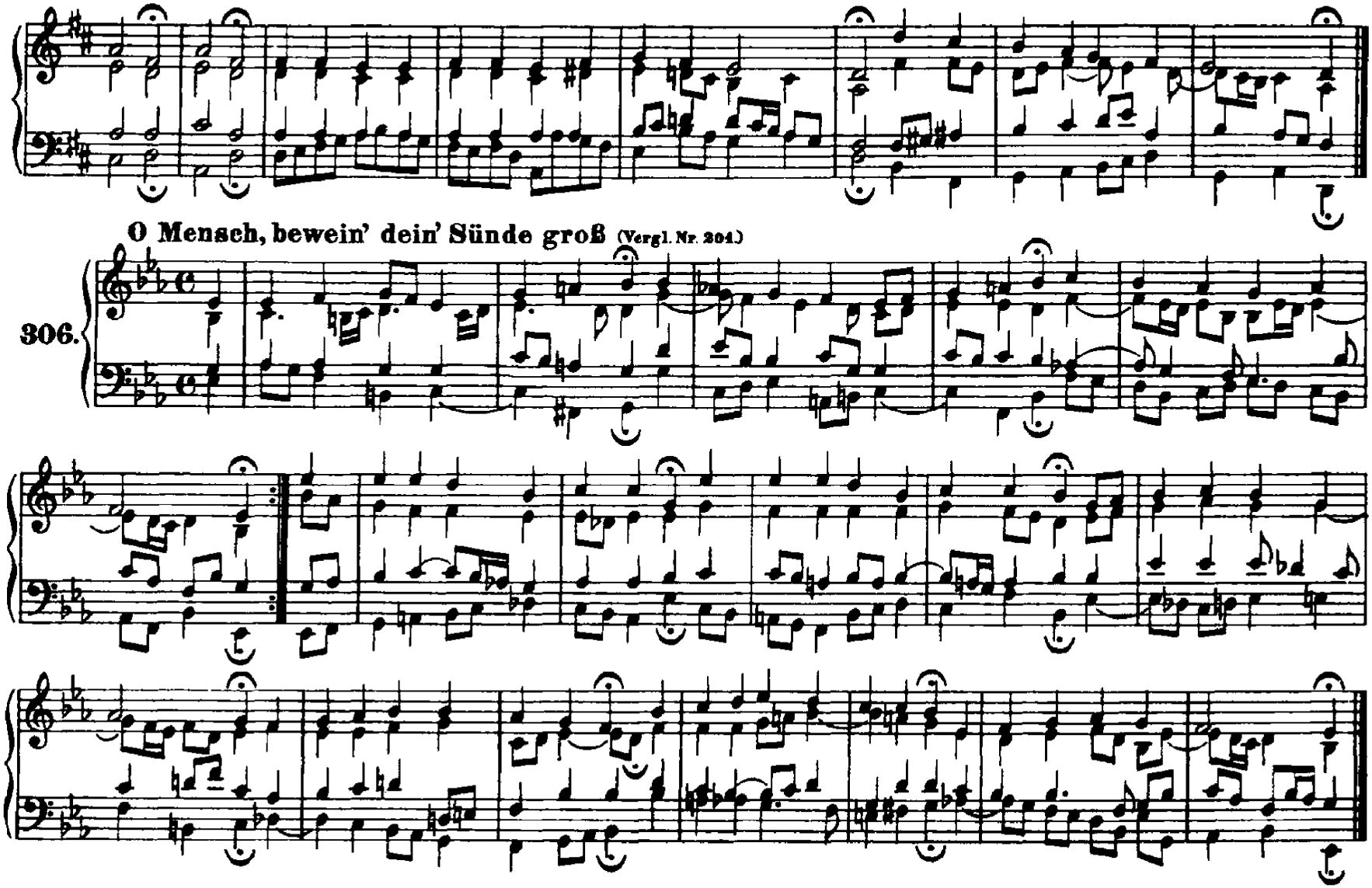

http://www.kantate.info

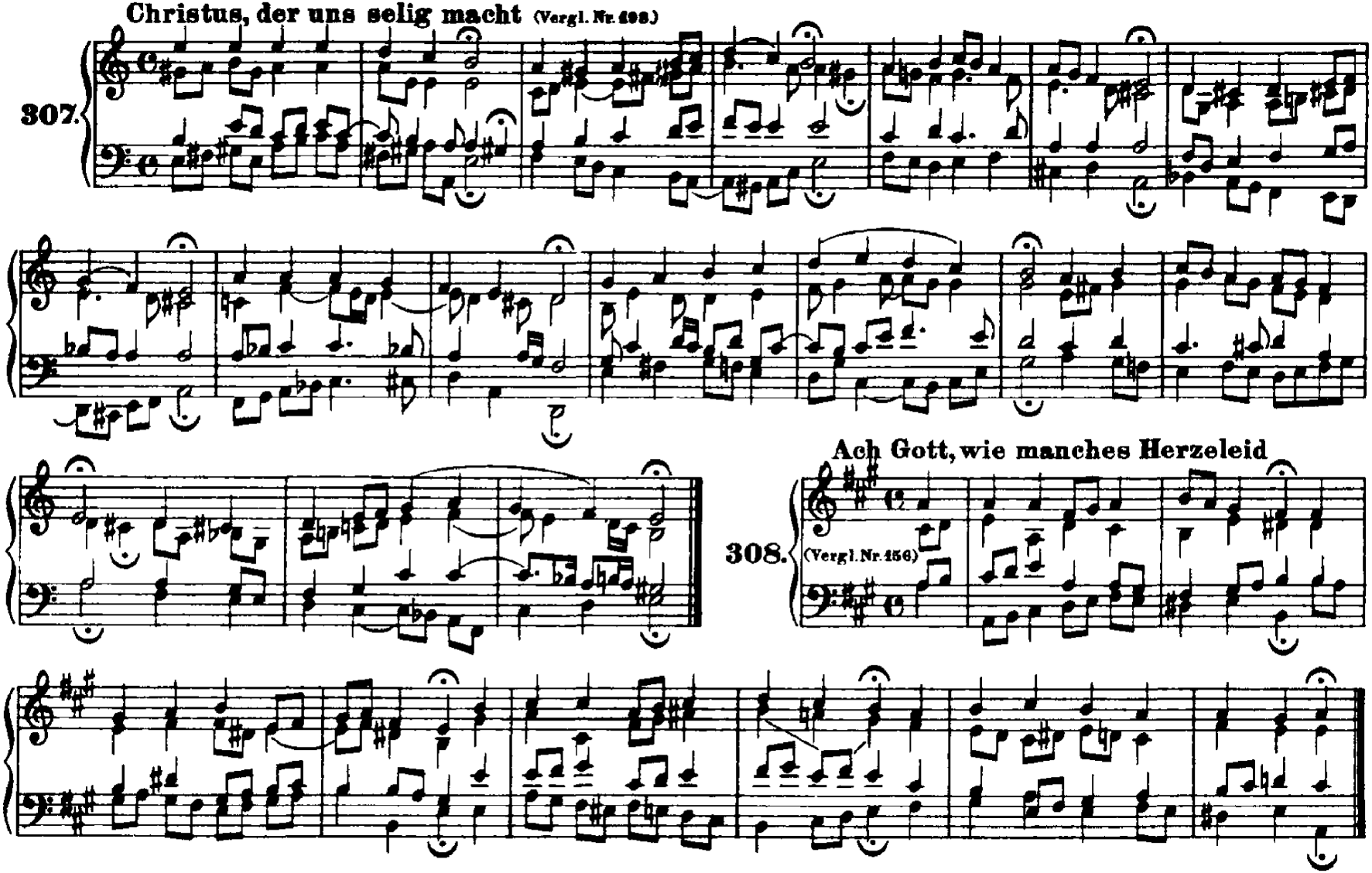

http://www.kantate.info

309. **Ein Lämmlein geht und trägt die Schuld** (Vergl. Nr. 5)

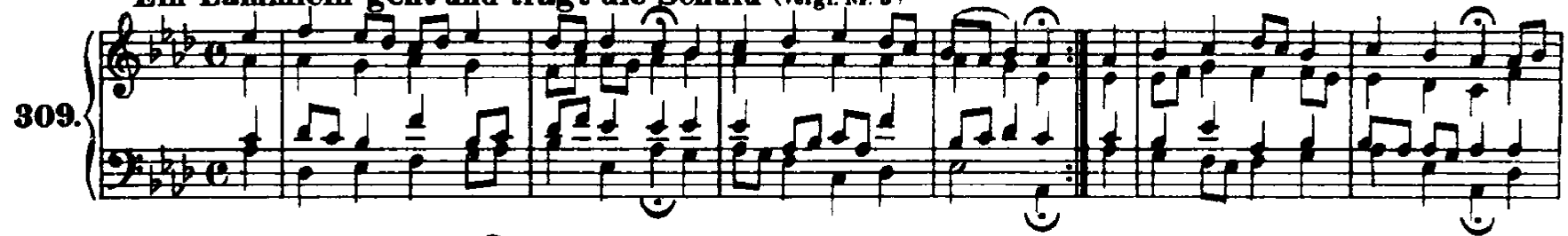

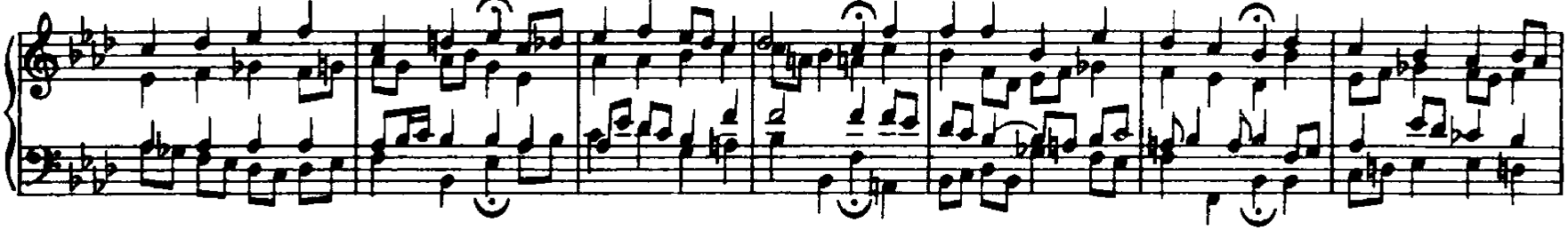

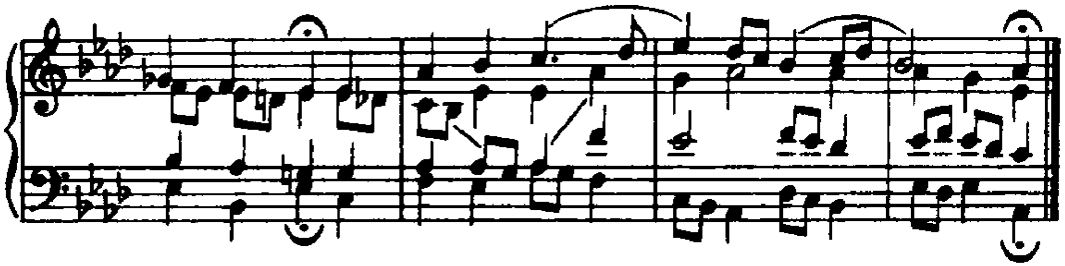

310. **Mach's mit mir, Gott, nach deiner**

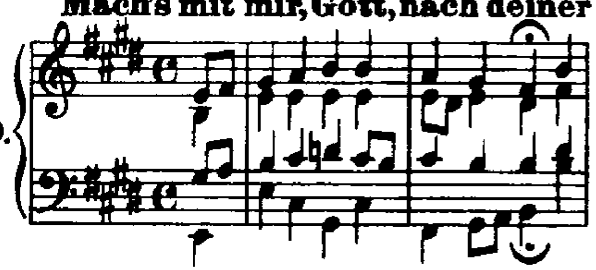

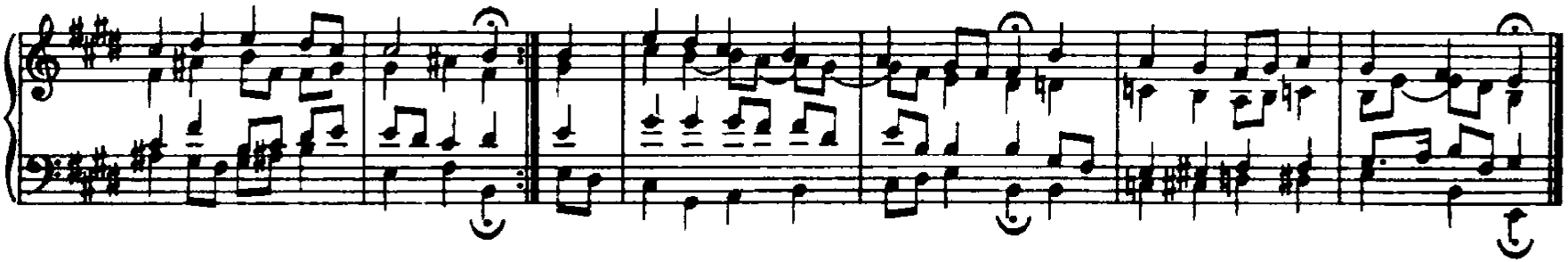

http://www.kantate.info

311. **Dank sei Gott in der Höhe**

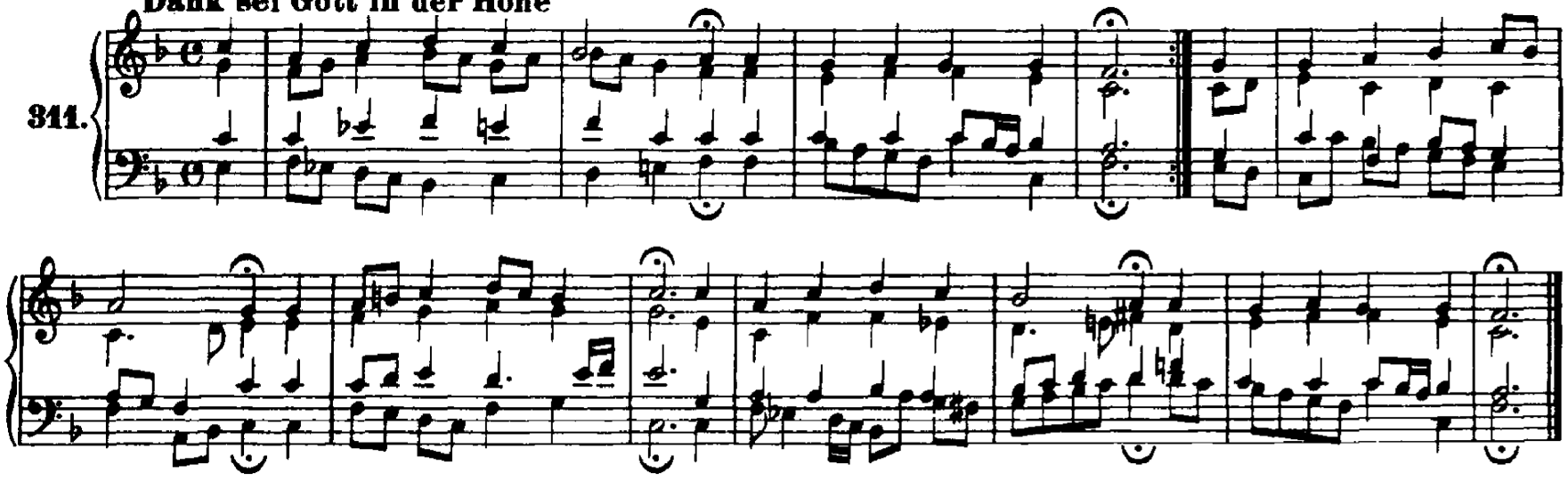

312. **O Gott, du frommer Gott**

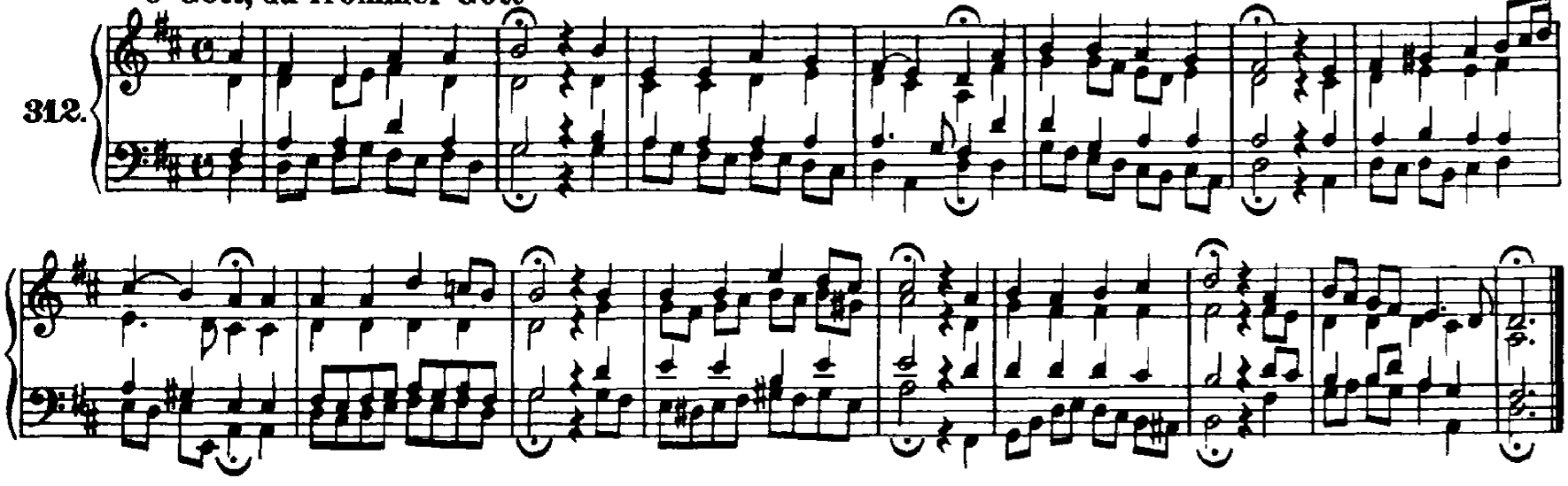

http://www.kantate.info

313. **Allein Gott in der Höh' sei Ehr'** (Vergl. Nr. 252)

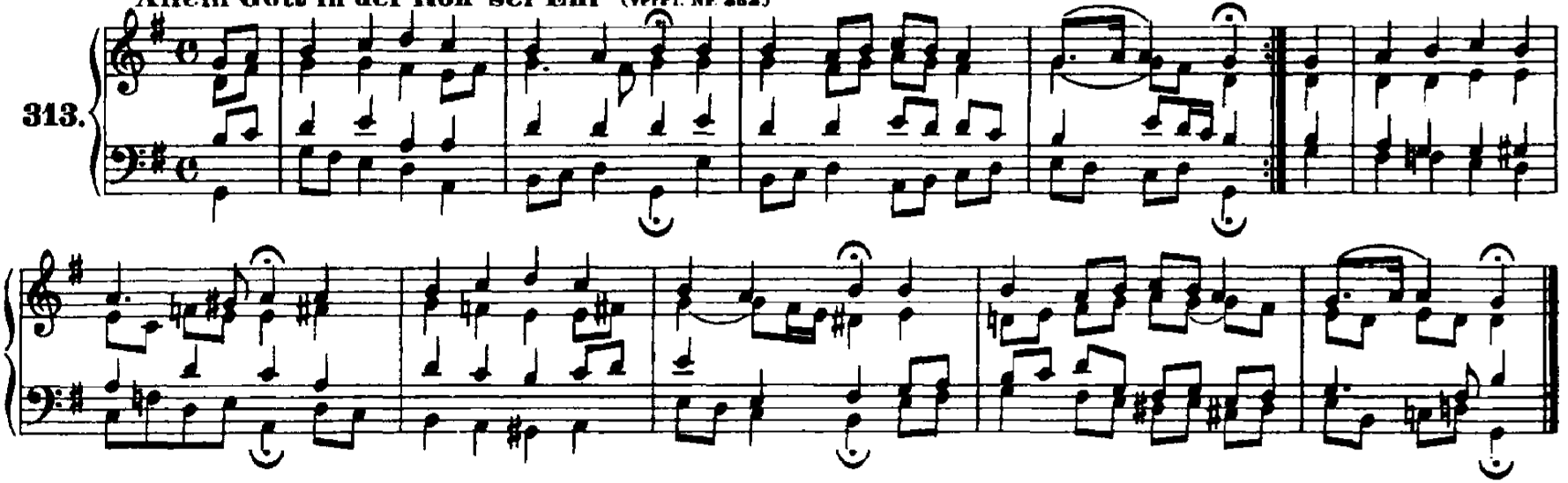

314. **Das alte Jahr vergangen ist**

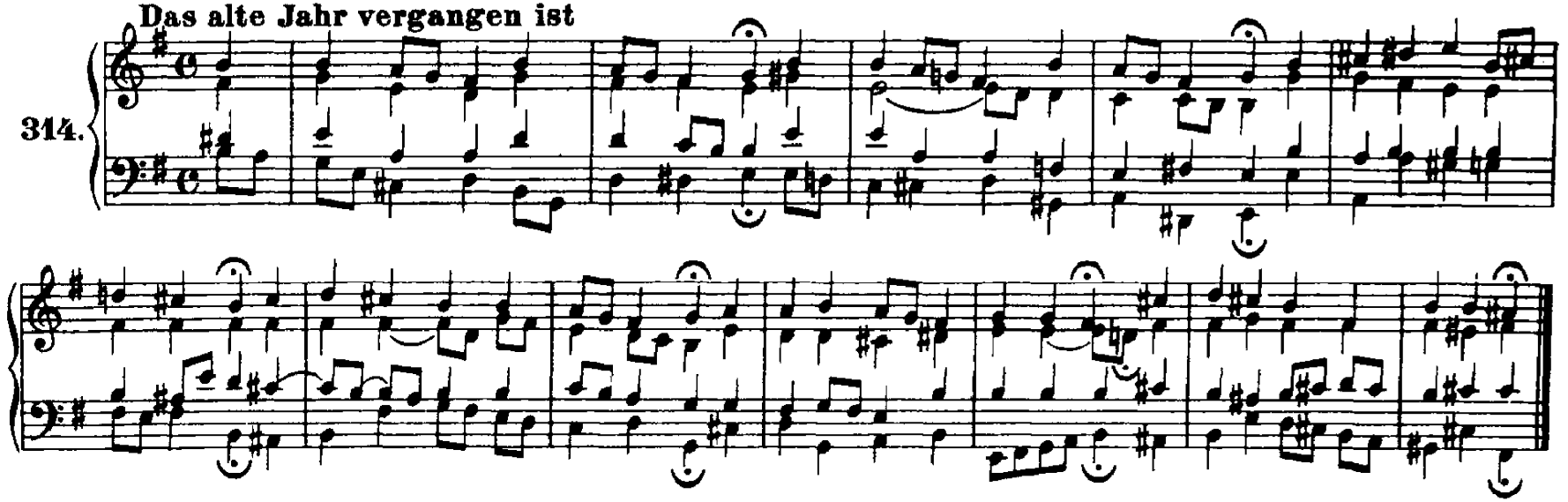

http://www.kantate.info

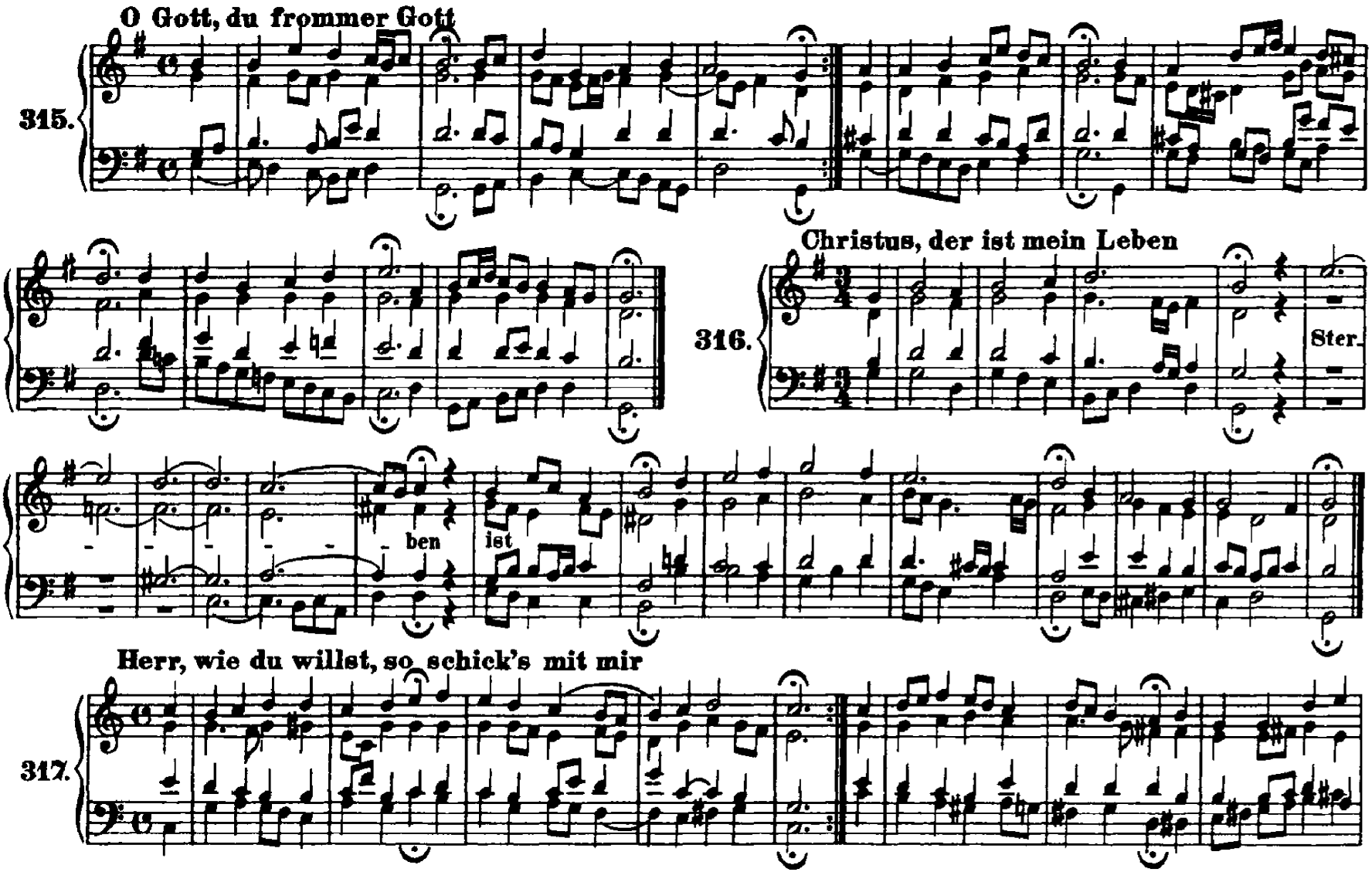

http://www.kantate.info

318. **Herr, wie du willst, so schick's mit mir** (Vergl. Nr. 144.)

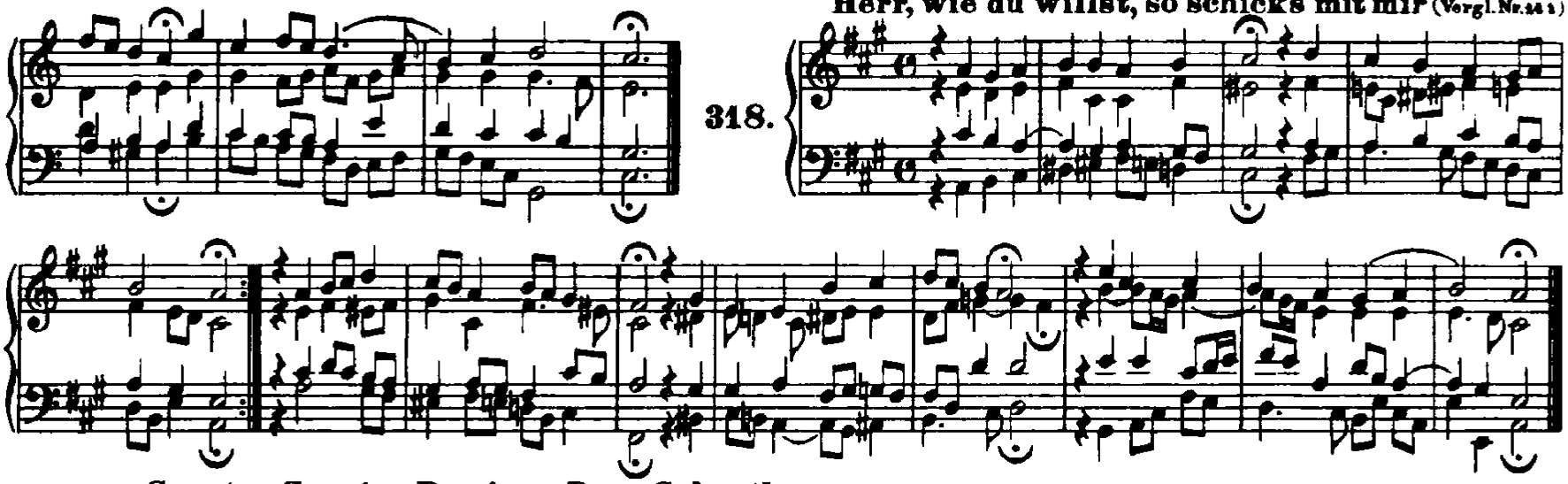

319. **Sanctus Sanctus Dominus Deus Sabaoth** (Vergl. Nr. 235.)

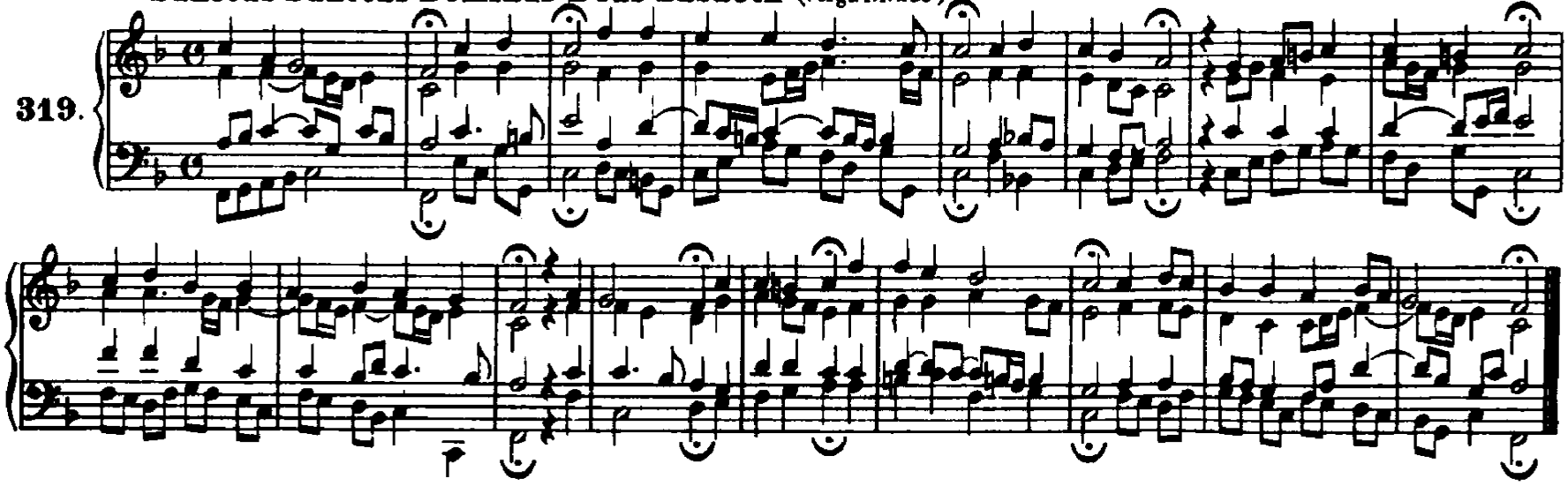

http://www.kantate.info

320. Gott sei uns gnädig und barmherzig

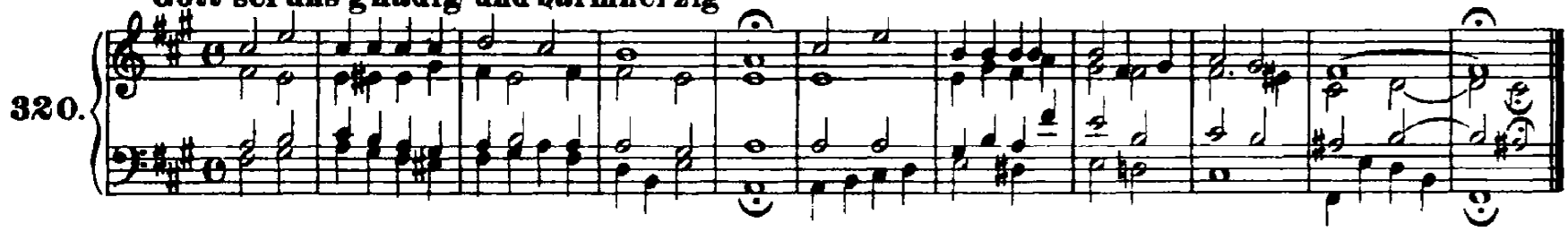

321. Wir Christenleut'

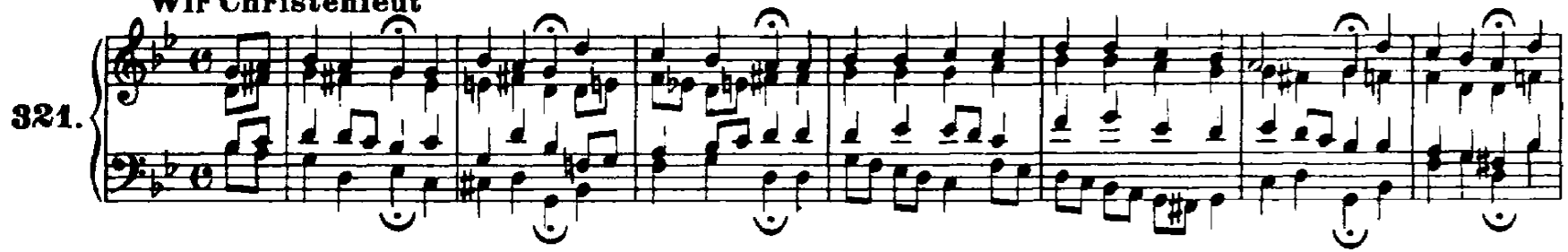

322. Wenn mein Stündlein vorhanden ist

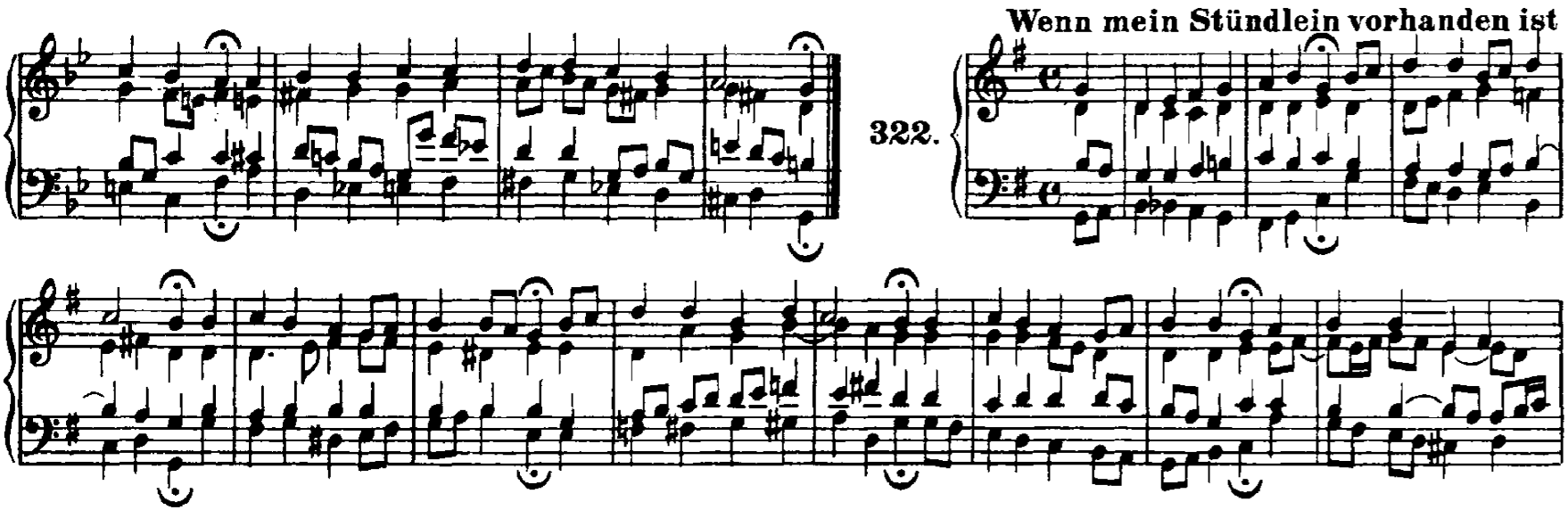

http://www.kantate.info

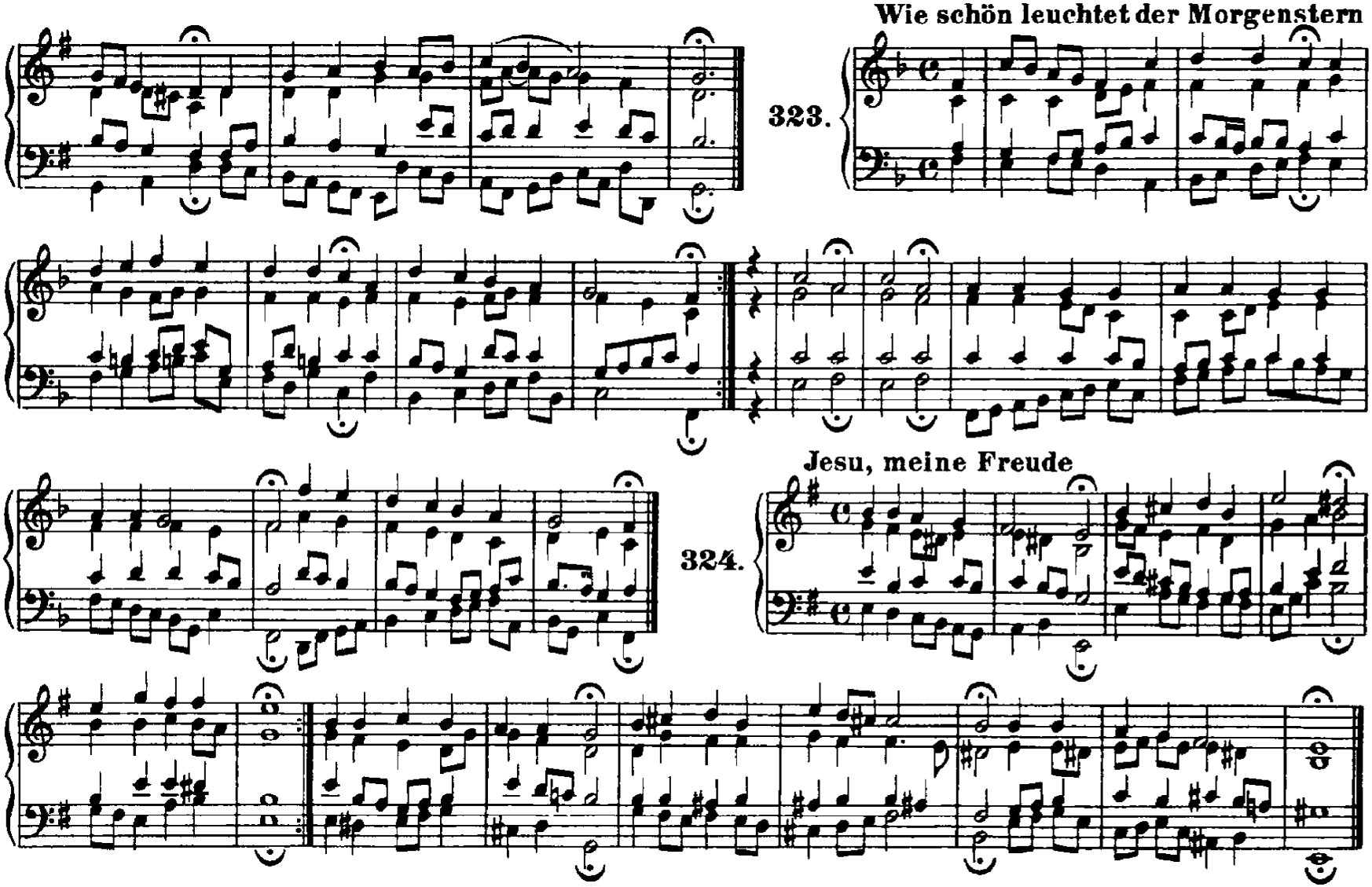

http://www.kantate.info

Mit Fried' und Freud' ich fahr' dahin

325.

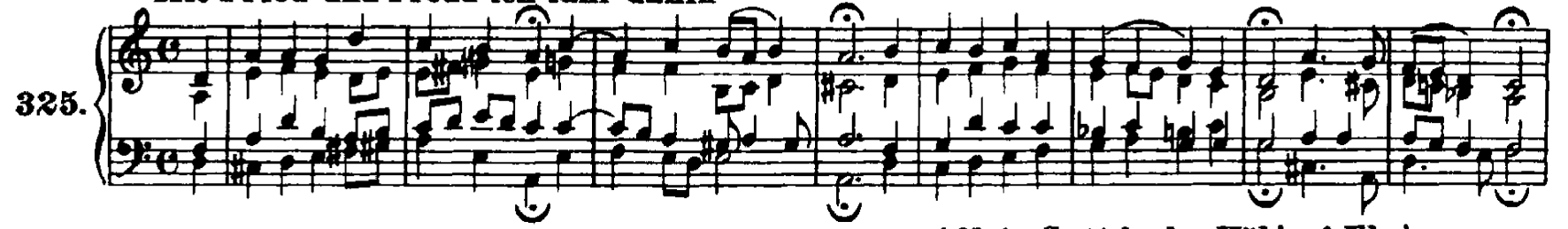

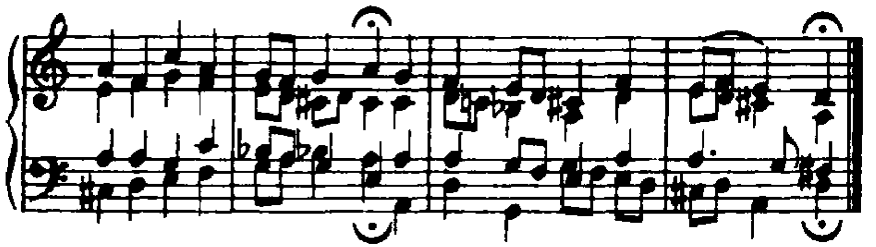

Allein Gott in der Höh' sei Ehr'

326.

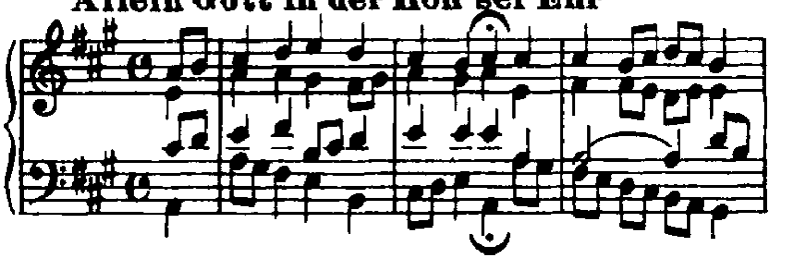

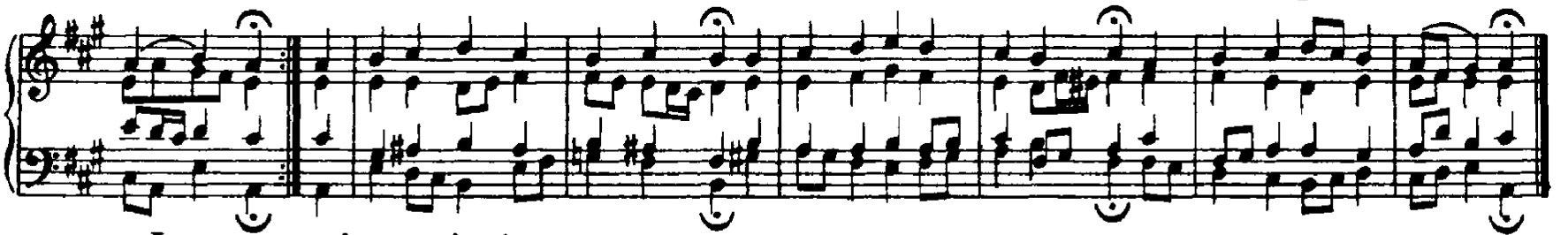

Jesu, nun sei gepreiset

327.

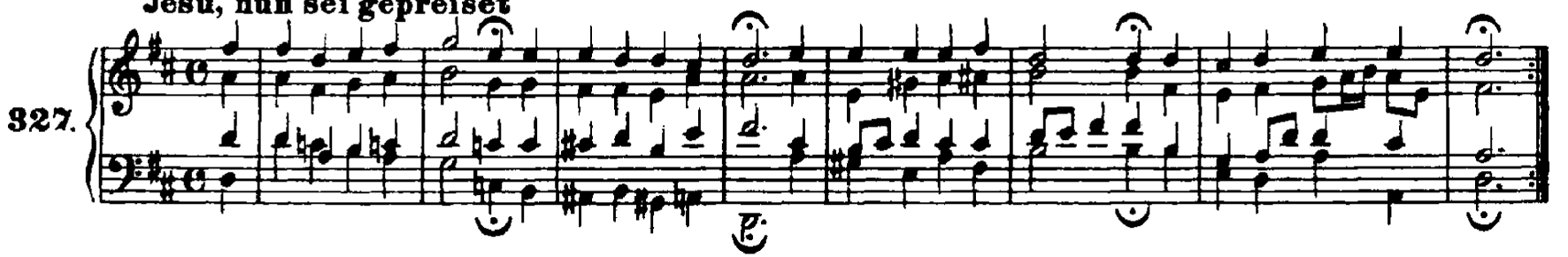

http://www.kantate.info

328. **Liebster Jesu, wir sind hier** (Vergl. Nr. 134)

329. **Sei Lob und Ehr' dem höchsten Gut**

http://www.kantate.info

Nun danket alle Gott

330.

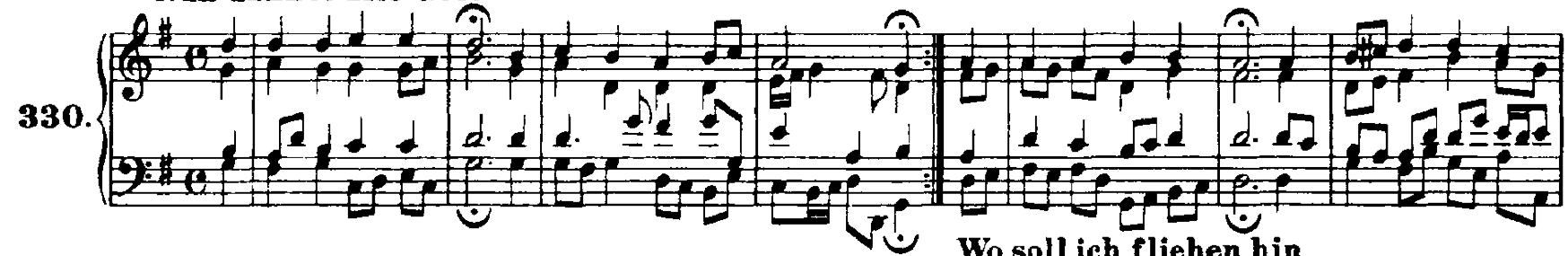

Wo soll ich fliehen hin

331.

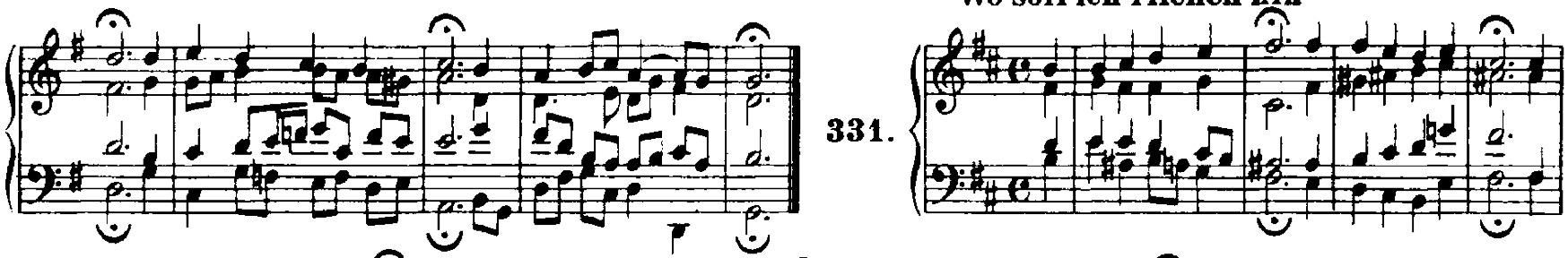

Von Gott will ich nicht lassen

332.

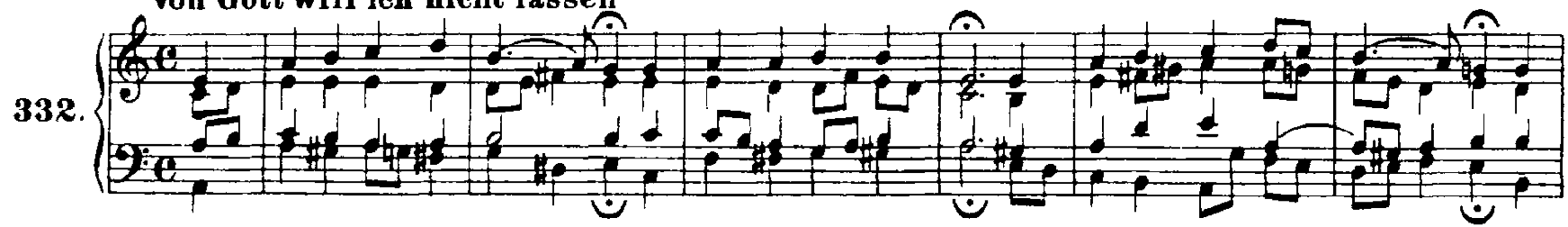

http://www.kantate.info

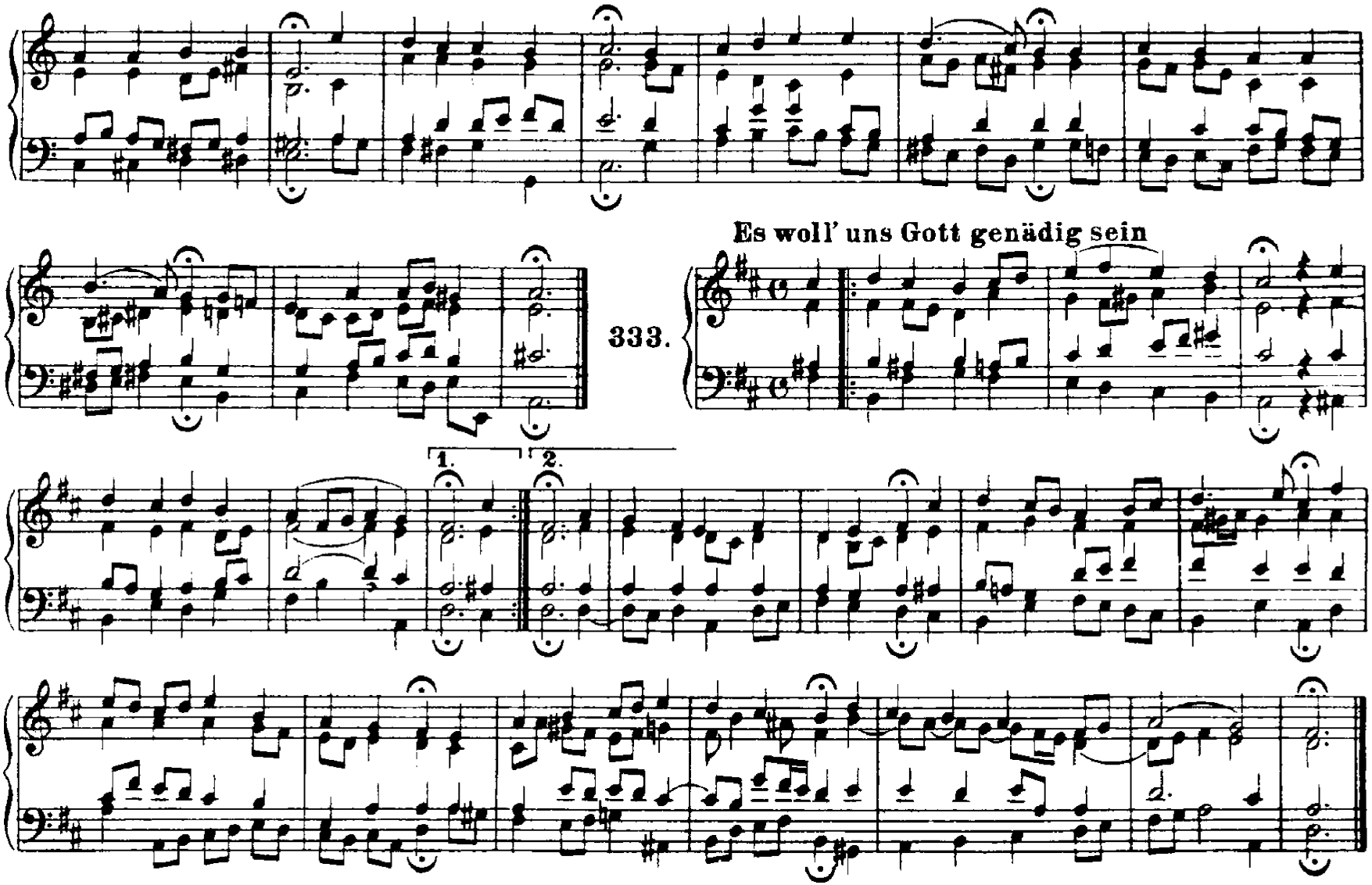

http://www.kantate.info

334. Für deinen Thron tret' ich hiermit

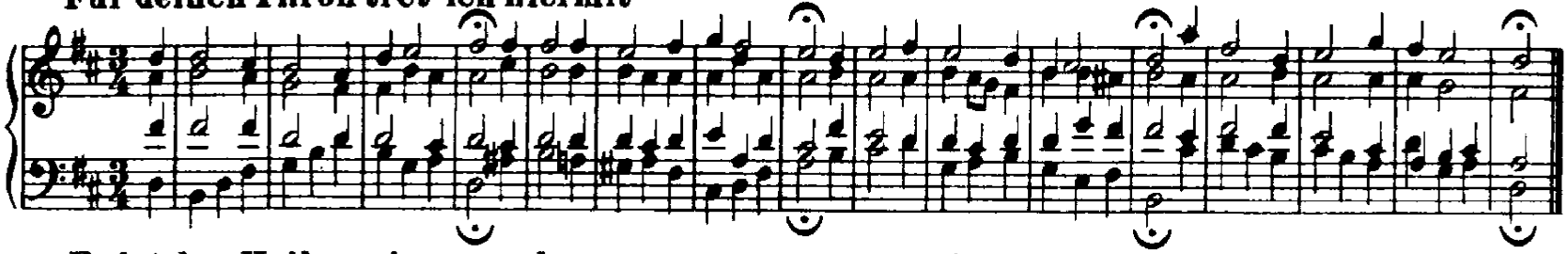

335. Es ist das Heil uns kommen her

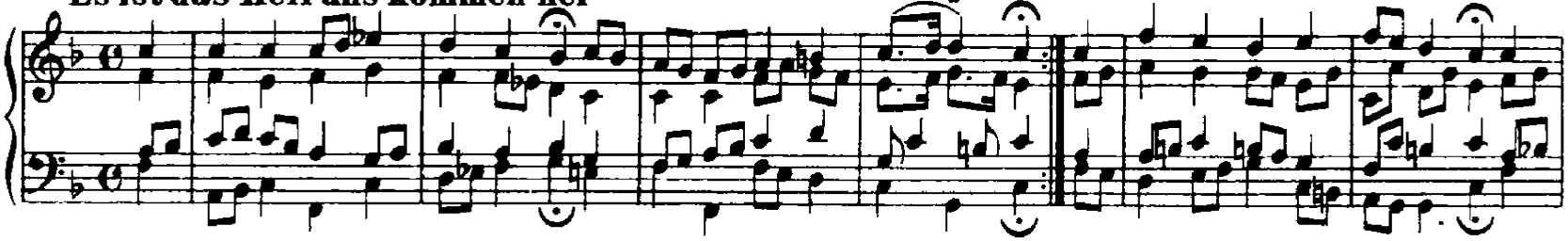

336. Wo Gott der Herr nicht bei uns hält

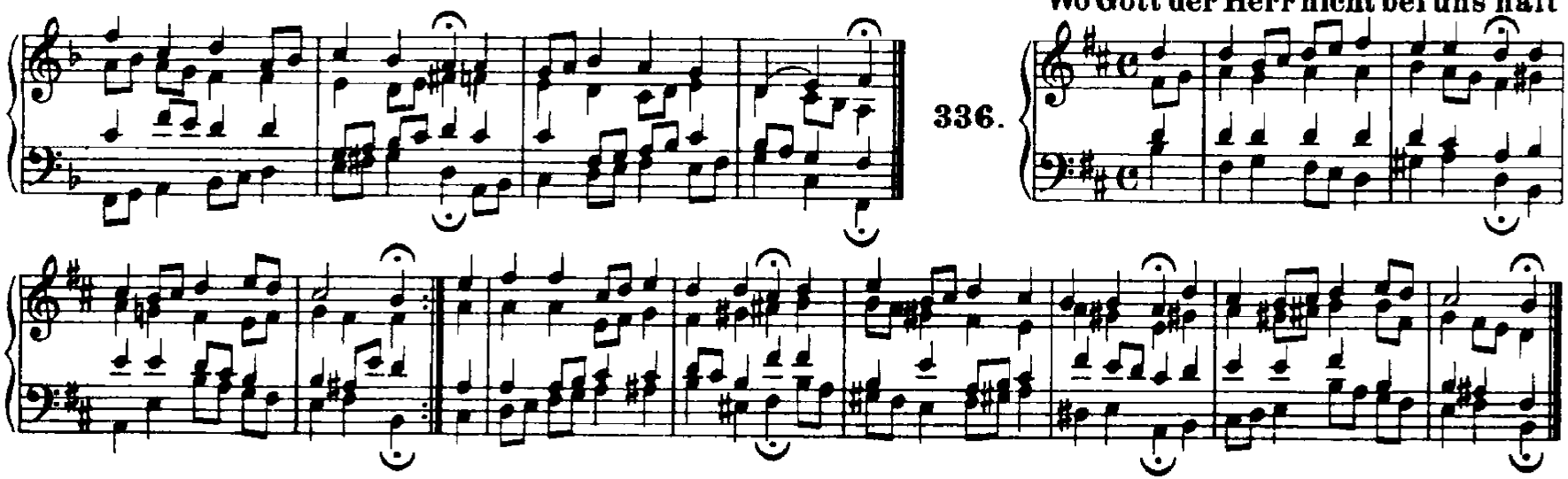

http://www.kantate.info

337. O Gott, du frommer Gott

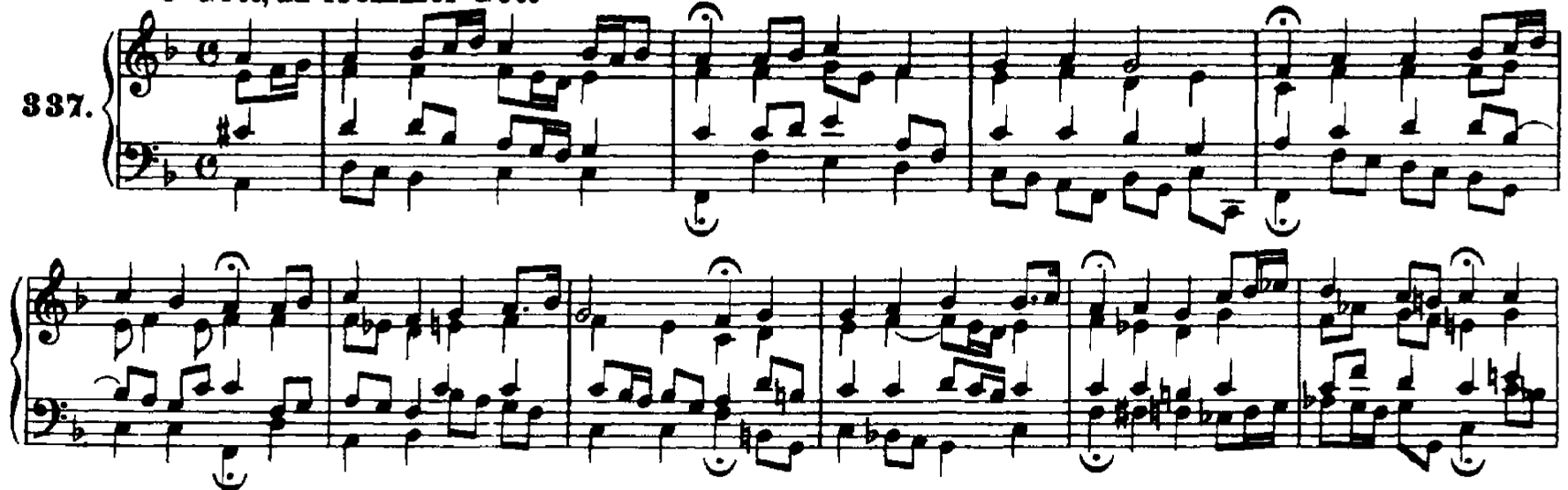

338. Jesus, meine Zuversicht

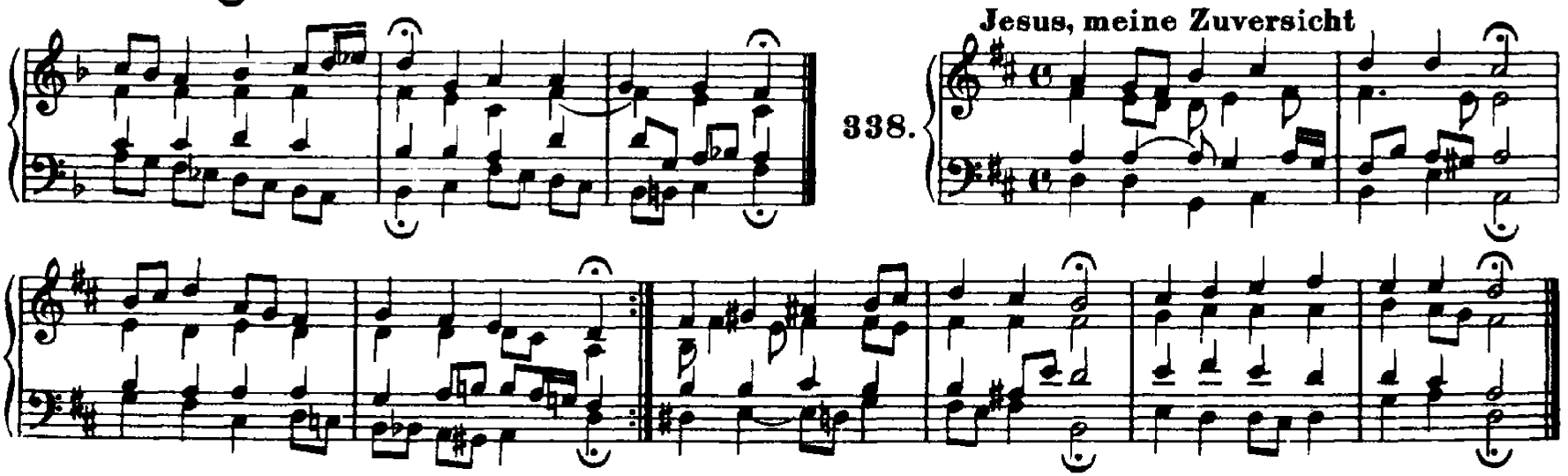

http://www.kantate.info

Wer nur den lieben Gott läßt walten

339.

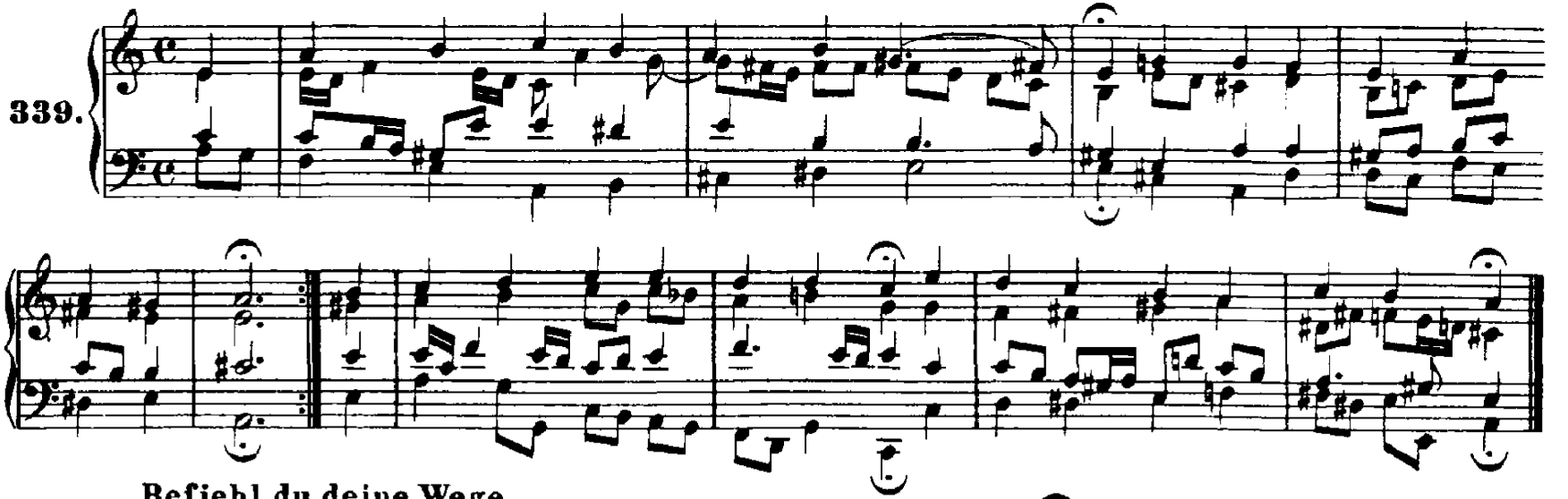

Befiehl du deine Wege

340.

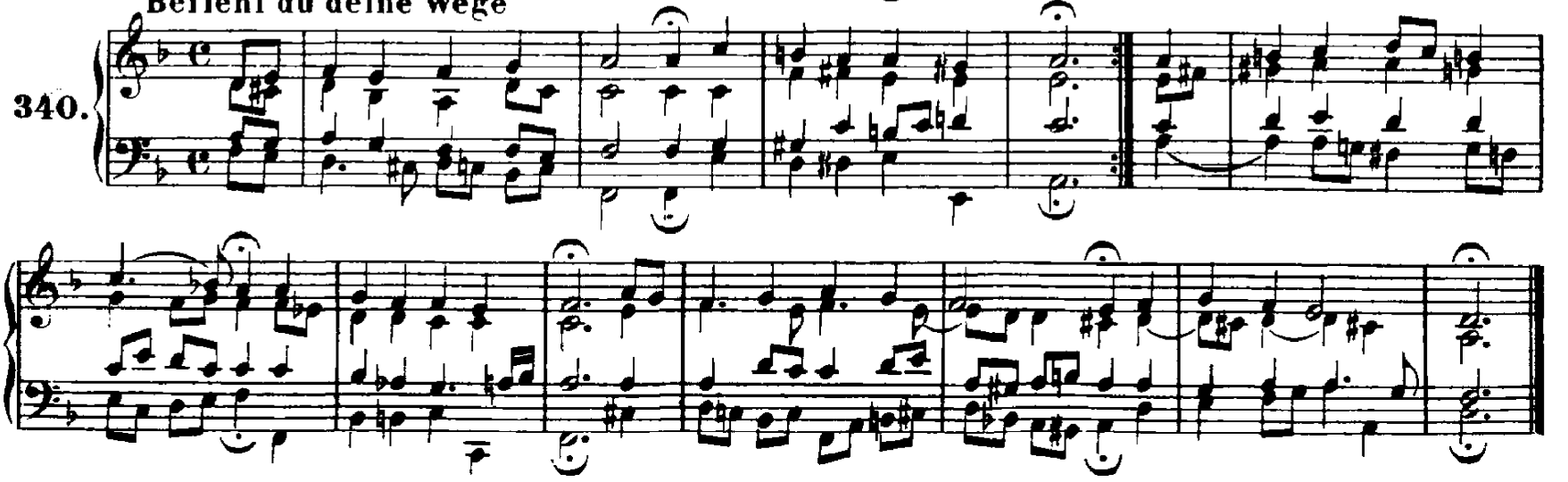

http://www.kantate.info

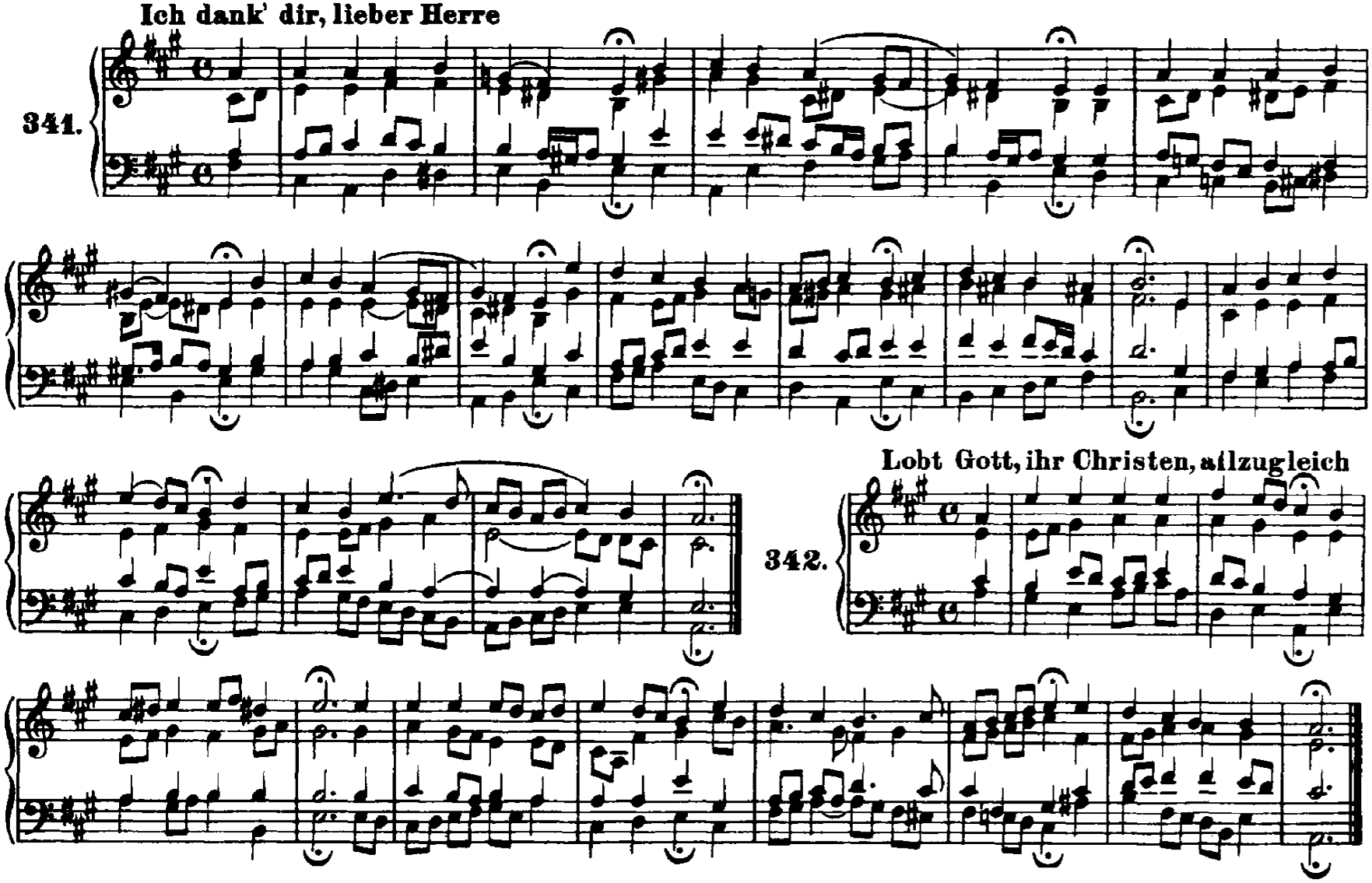
Ich dank' dir, lieber Herre

Lobt Gott, ihr Christen, allzugleich

http://www.kantate.info

Nun lieget alles unter dir

343.

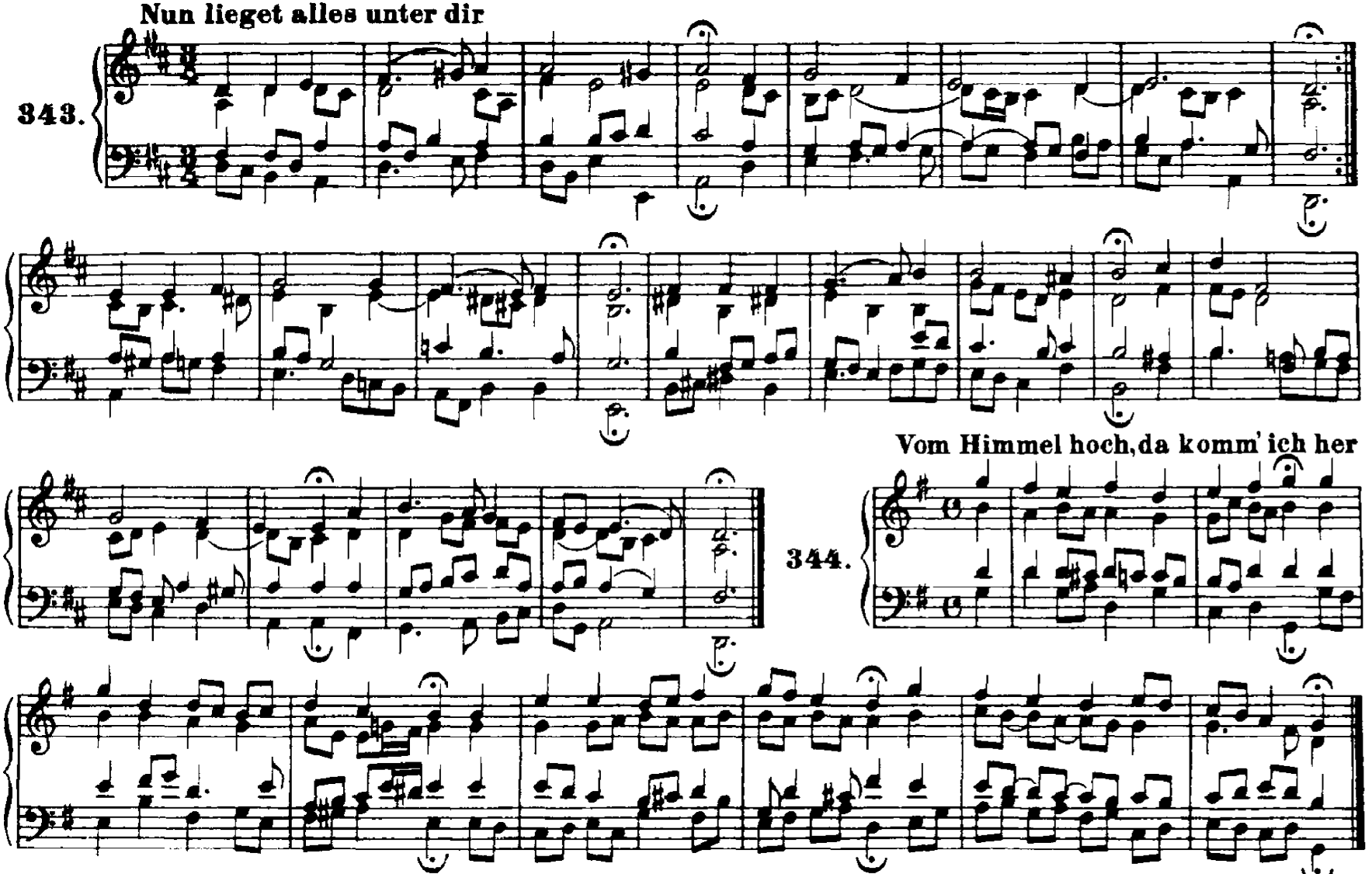

http://www.kantate.info

O Haupt voll Blut und Wunden

345.

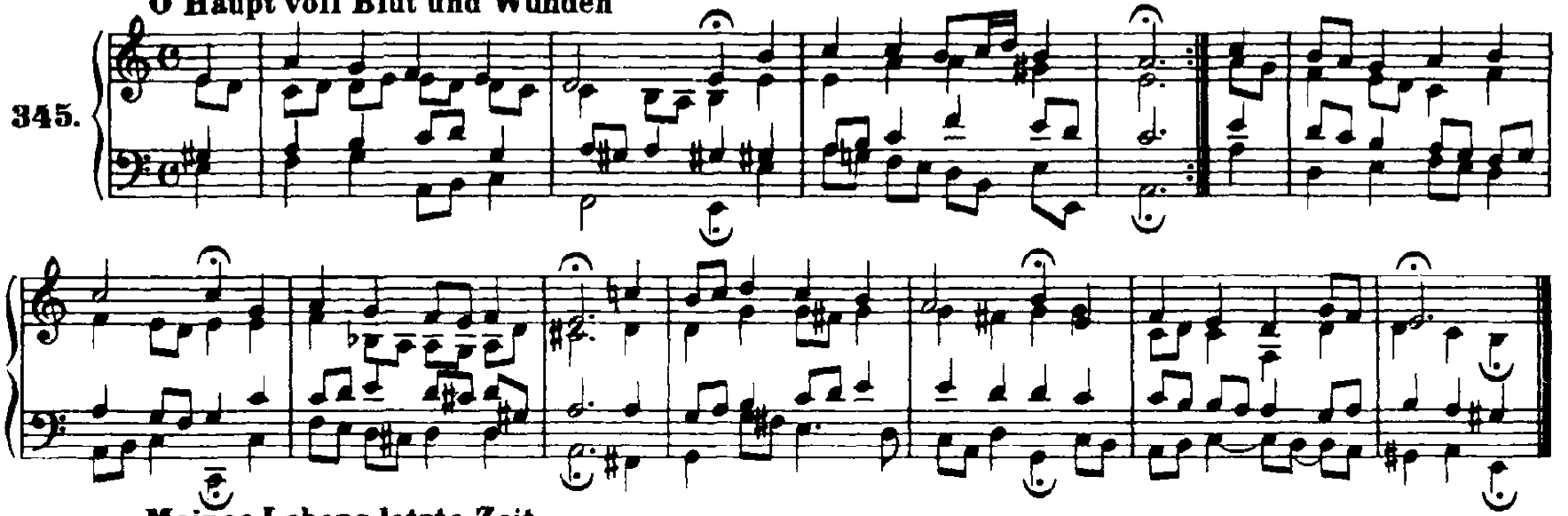

Meines Lebens letzte Zeit

346.

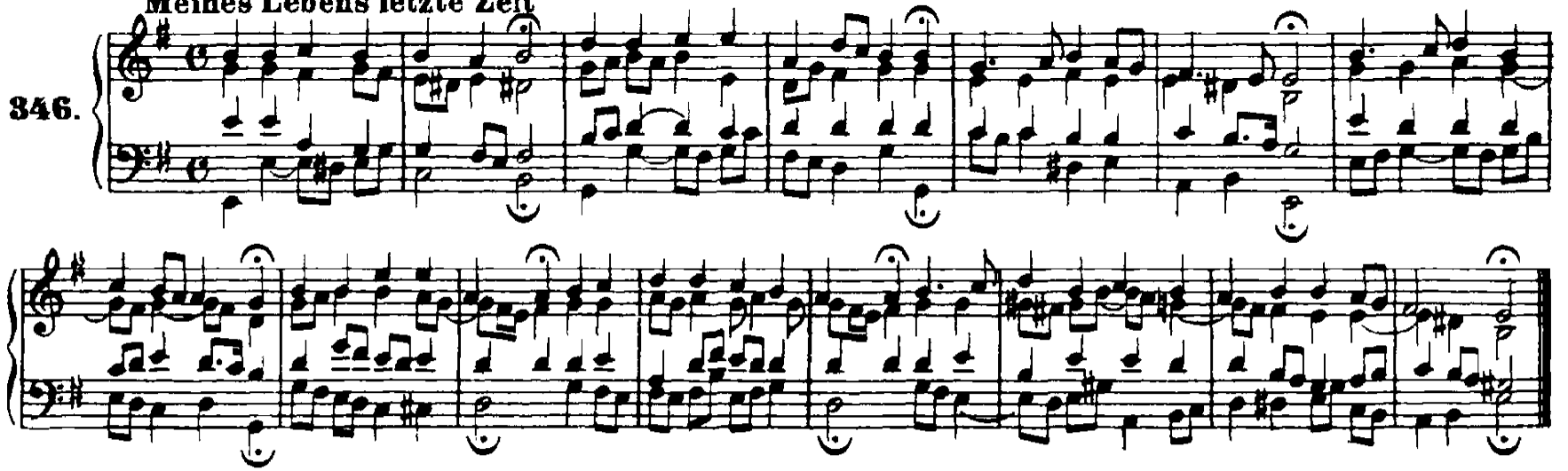

http://www.kantate.info

Was Gott tut, das ist wohlgetan

347.

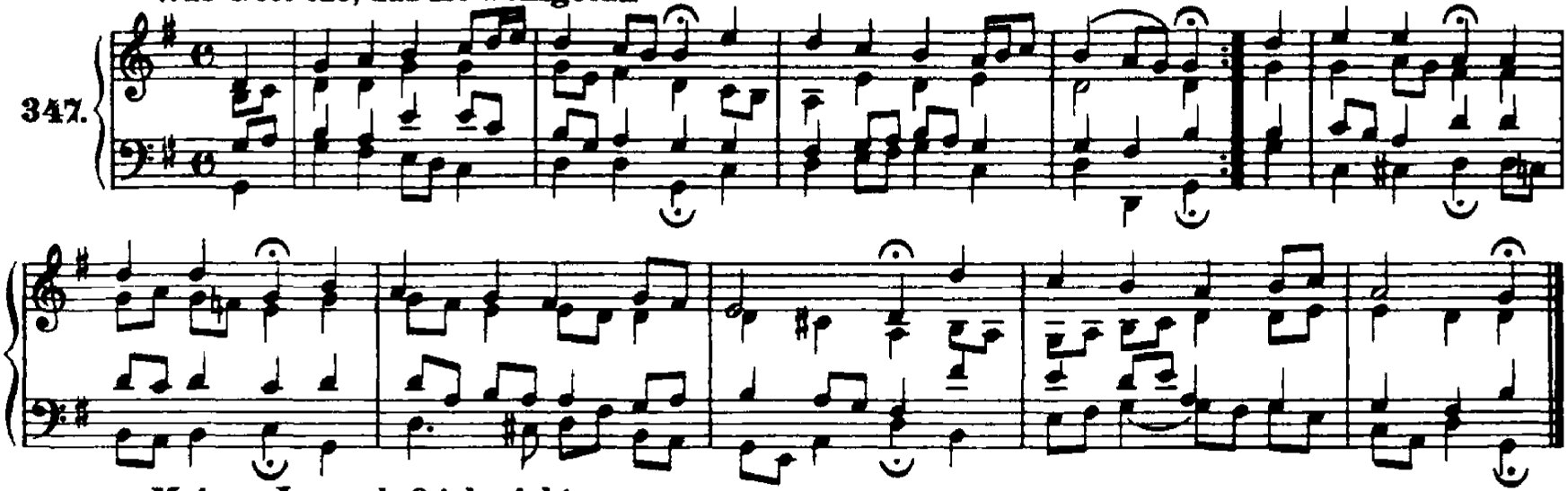

Meinen Jesum laß ich nicht

348.

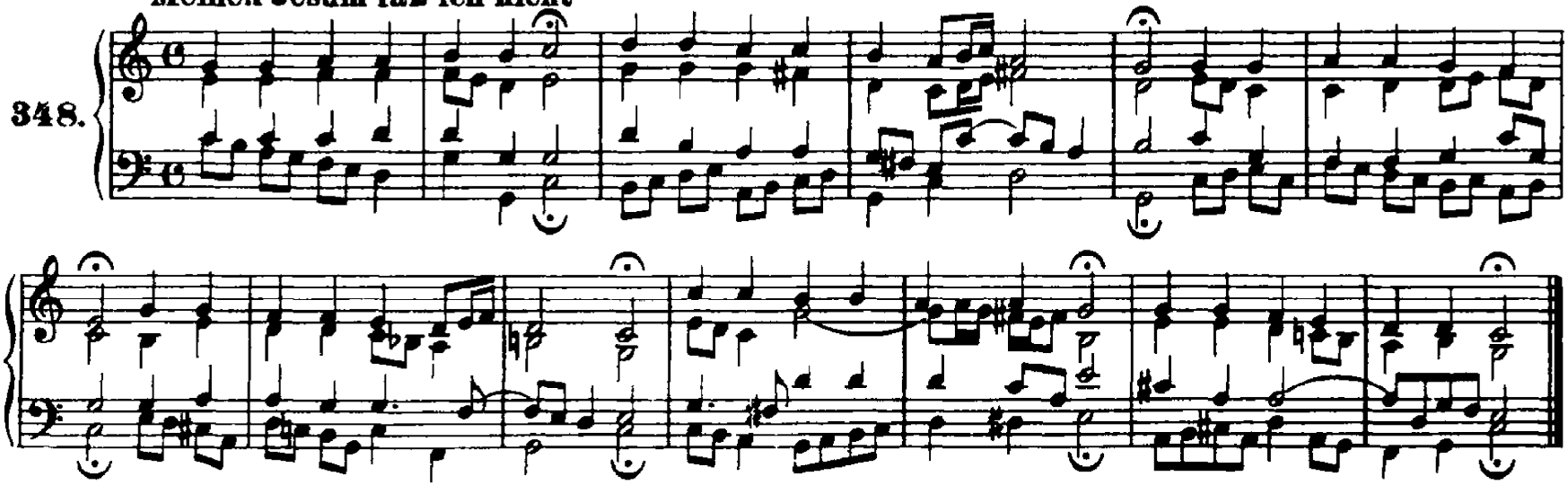

http://www.kantate.info

Ich hab' in Gottes Herz und Sinn (Vergl. Nr. 190)

349.

Jesu, meiner Seelen Wonne

350.

http://www.kantate.info

Wenn mein Stündlein vorhanden ist

351.

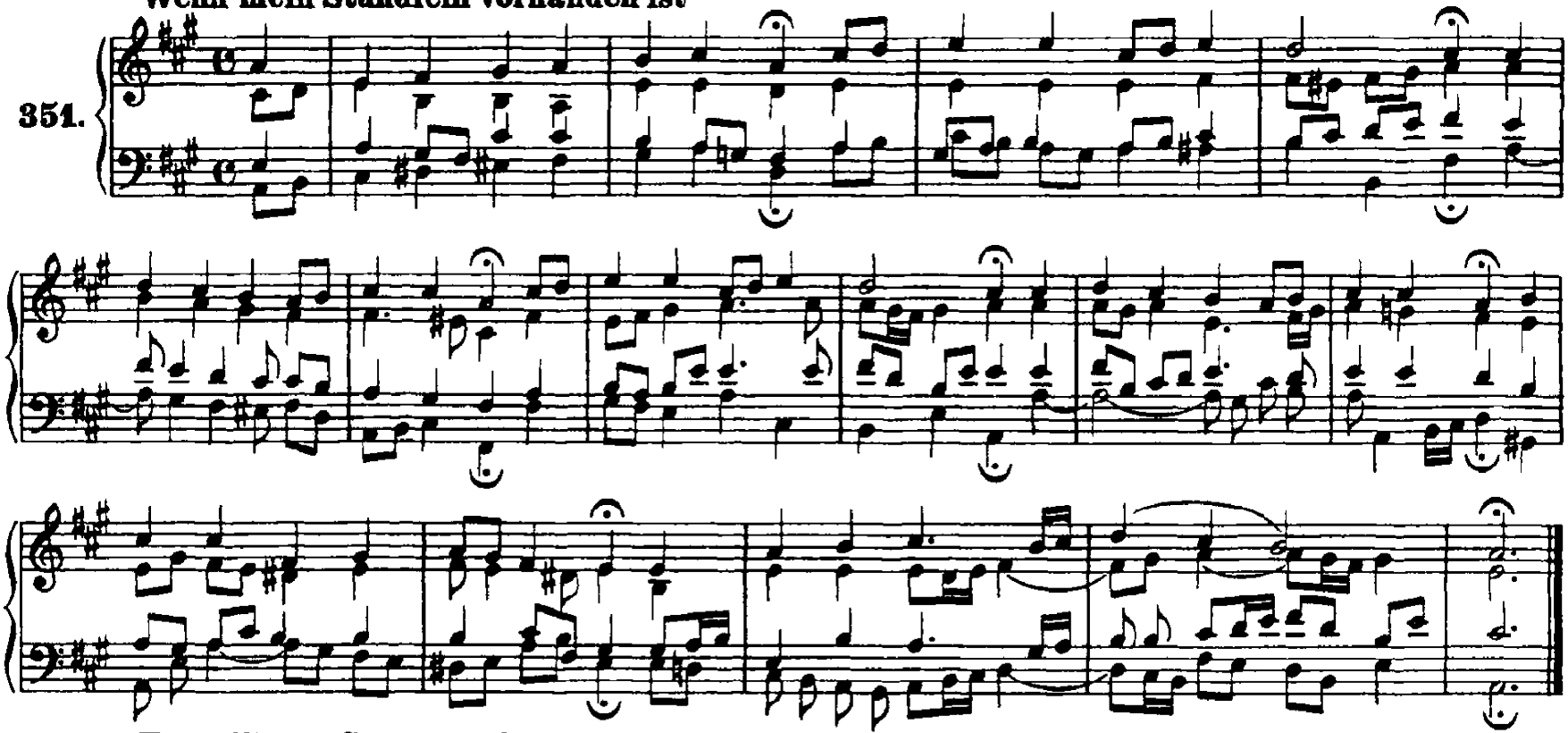

Es woll' uns Gott genädig sein

352.

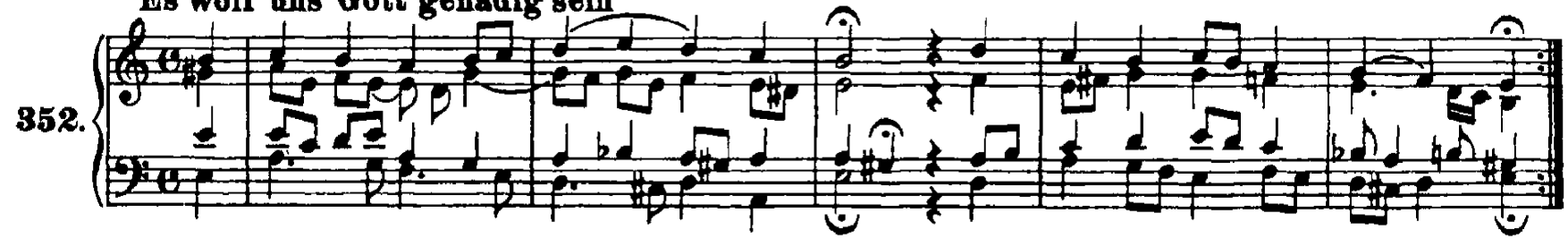

http://www.kantate.info

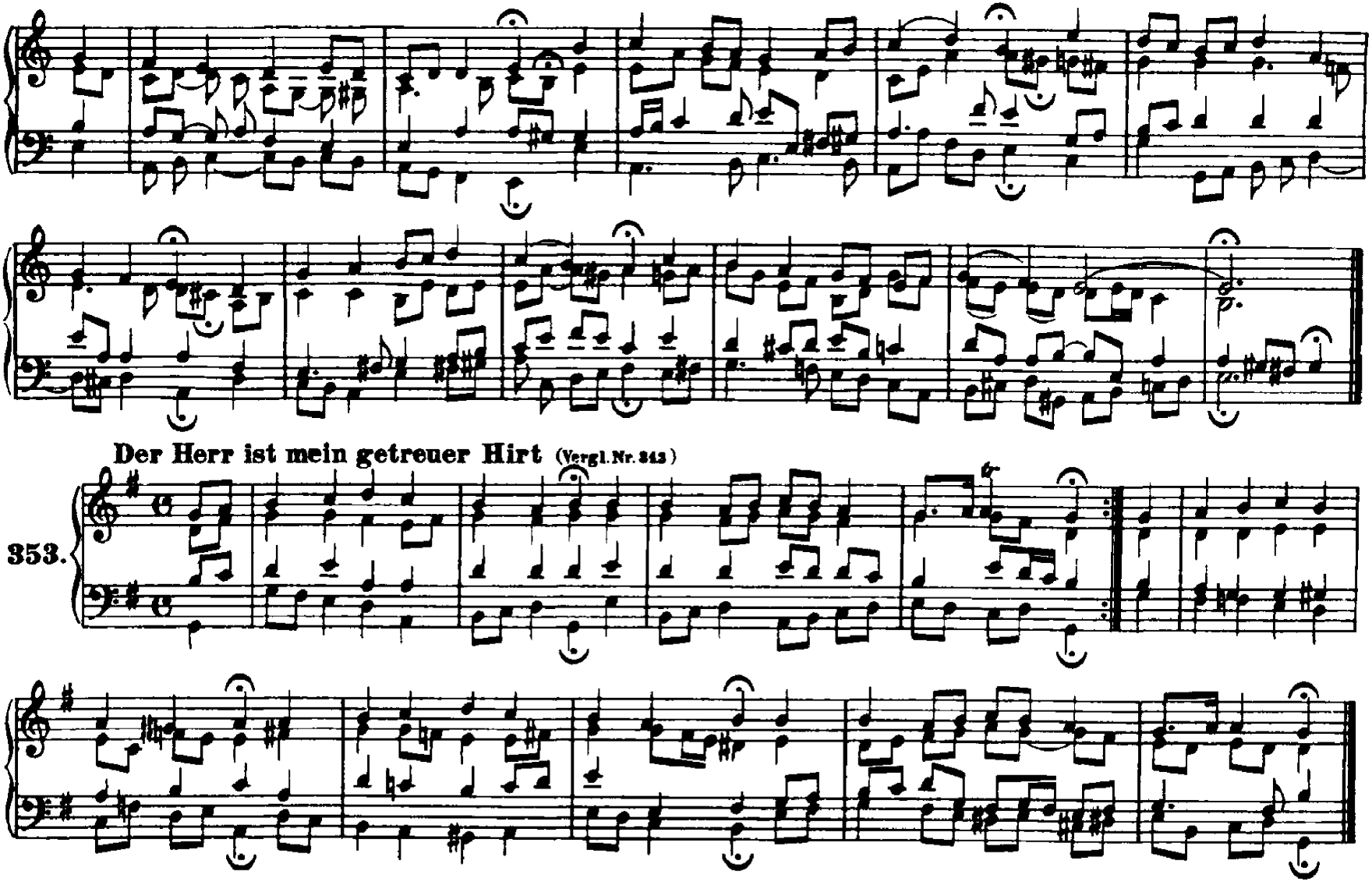

http://www.kantate.info

354. **Sei Lob und Ehr' dem höchsten Gut**

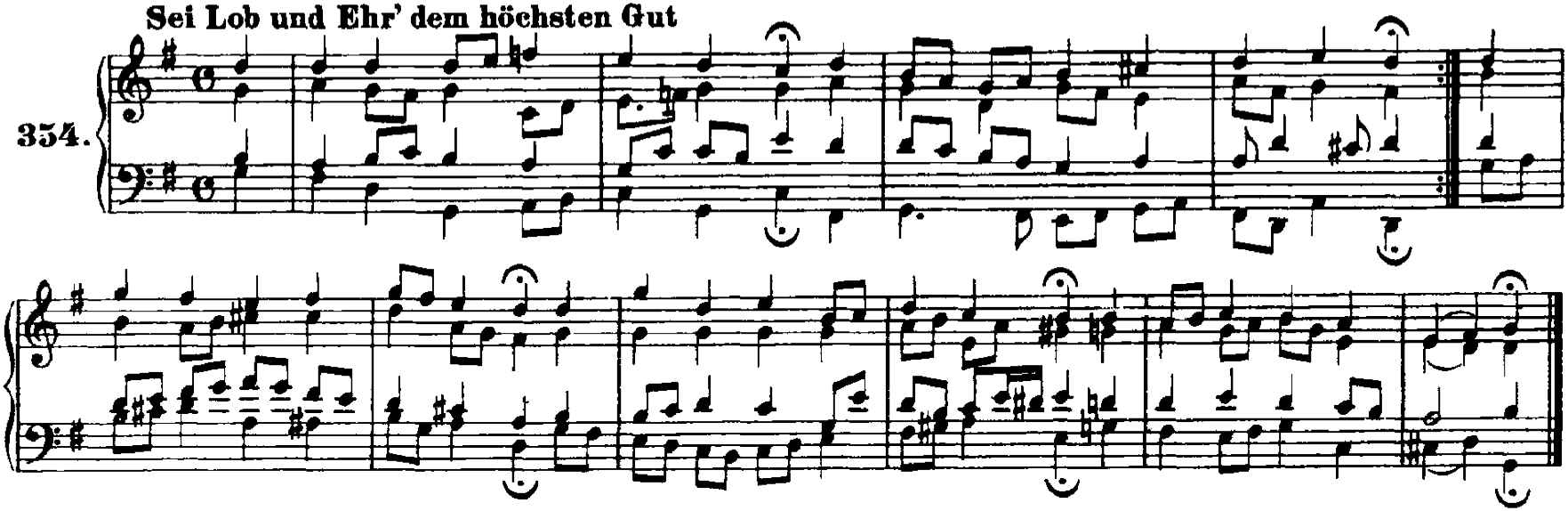

355. **Nun ruhen alle Wälder**

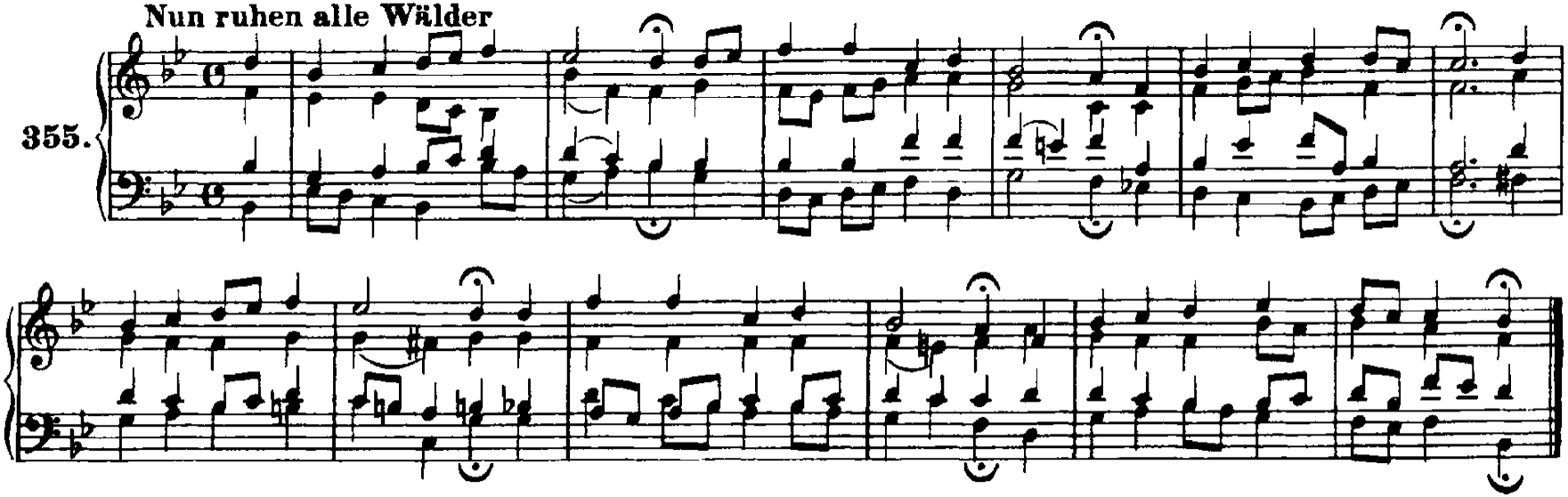

http://www.kantate.info

356. **Jesu, meine Freude**

357. **Warum sollt' ich mich denn grämen**

http://www.kantate.info

358. **Meine Seel' erhebt den Herren**

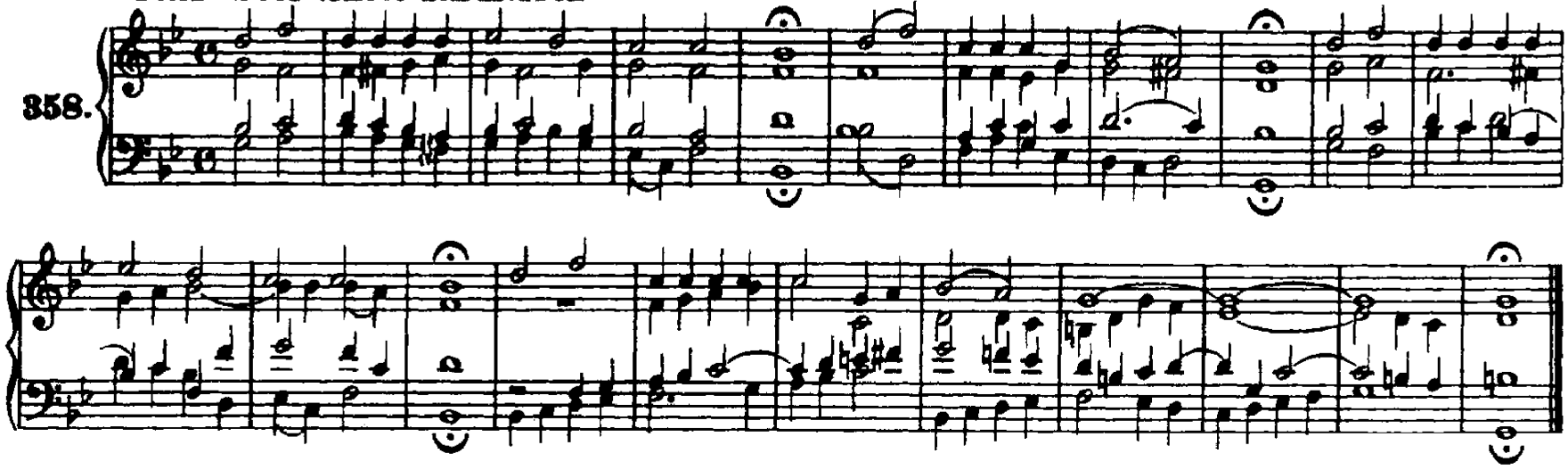

359. **Allein zu dir, Herr Jesu Christ**

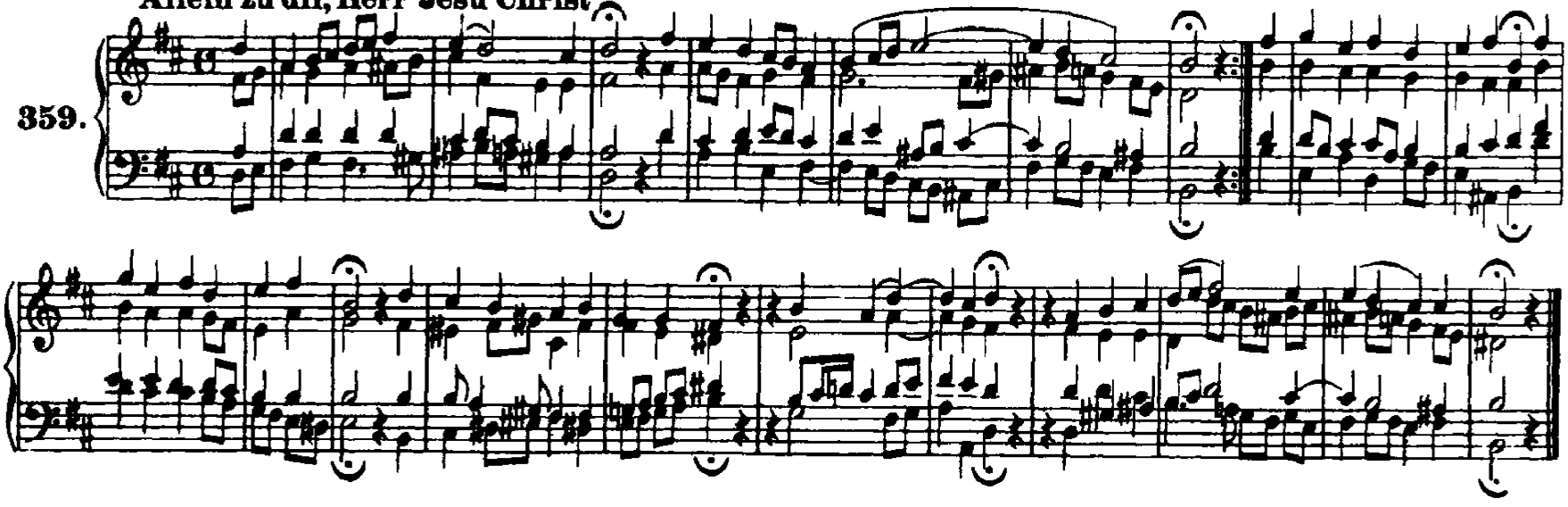

http://www.kantate.info

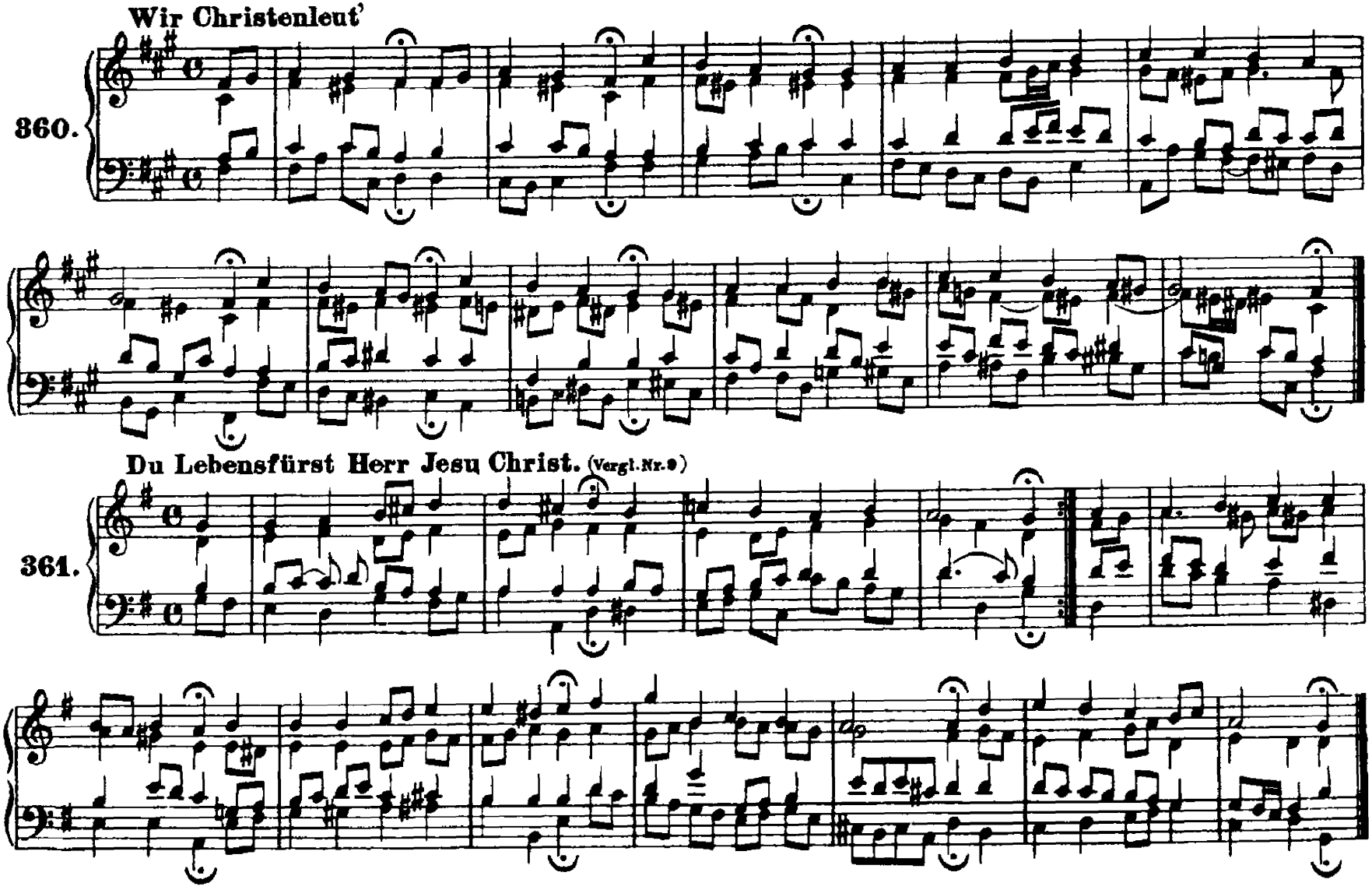
Wir Christenleut'

Du Lebensfürst Herr Jesu Christ. (Vergl. Nr. 9)

http://www.kantate.info

362. **Es ist gewißlich an der Zeit**

363. **O Welt, sieh hier dein Leben**

http://www.kantate.info

Von Gott will ich nicht lassen

364.

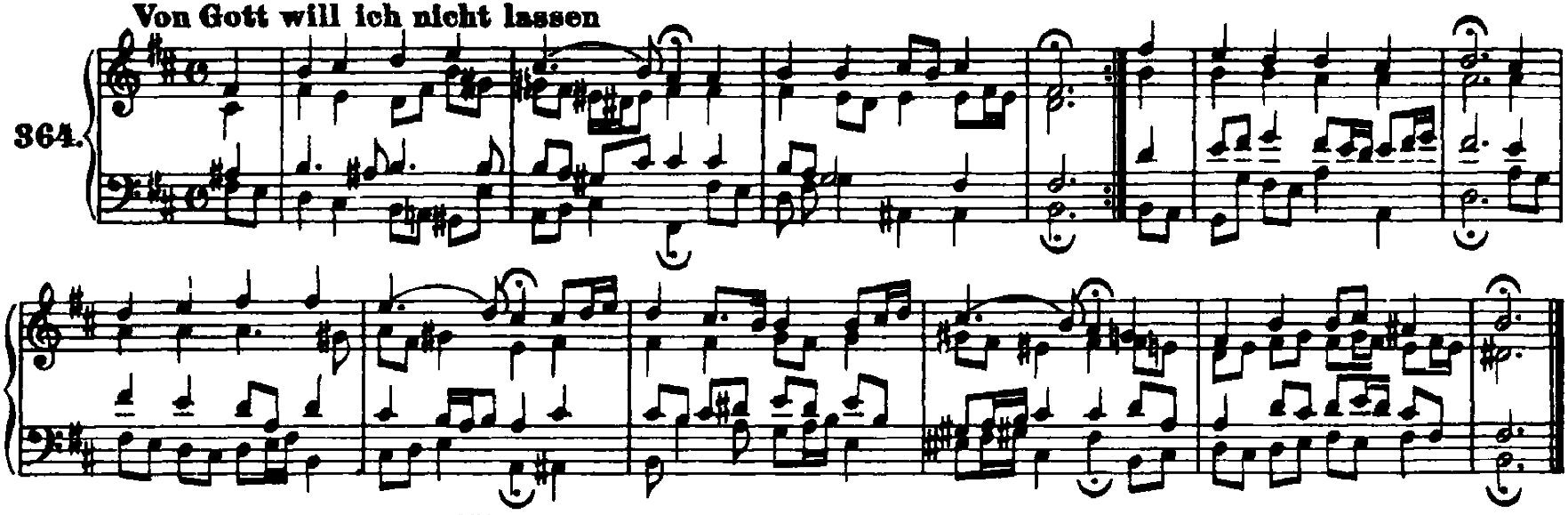

Jesu, meiner Seelen Wonne

365.

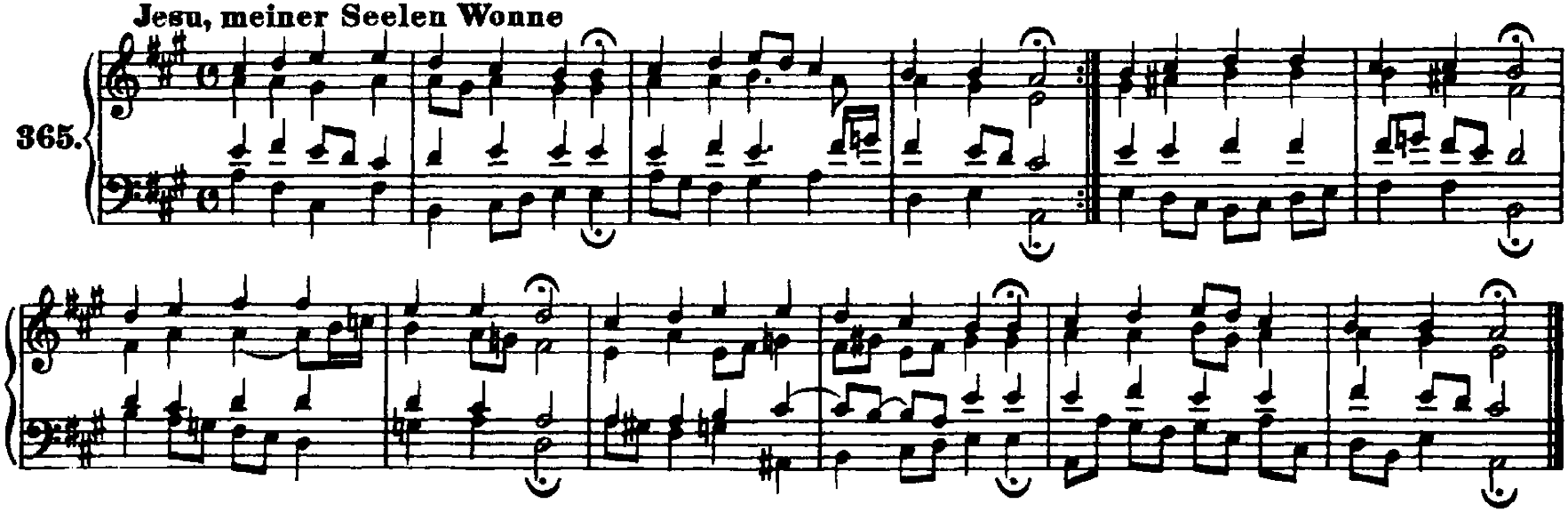

http://www.kantate.info

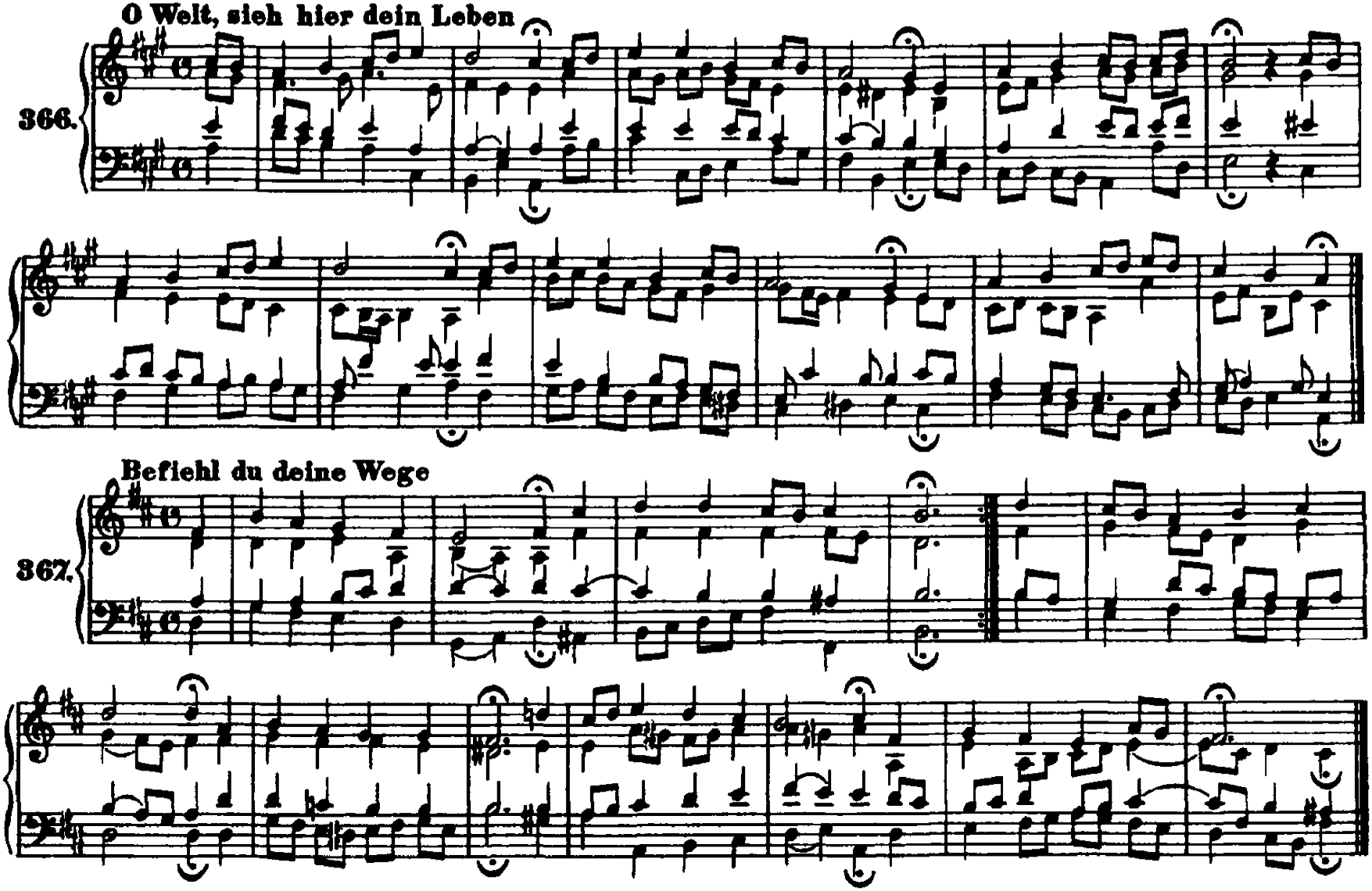

http://www.kantate.info

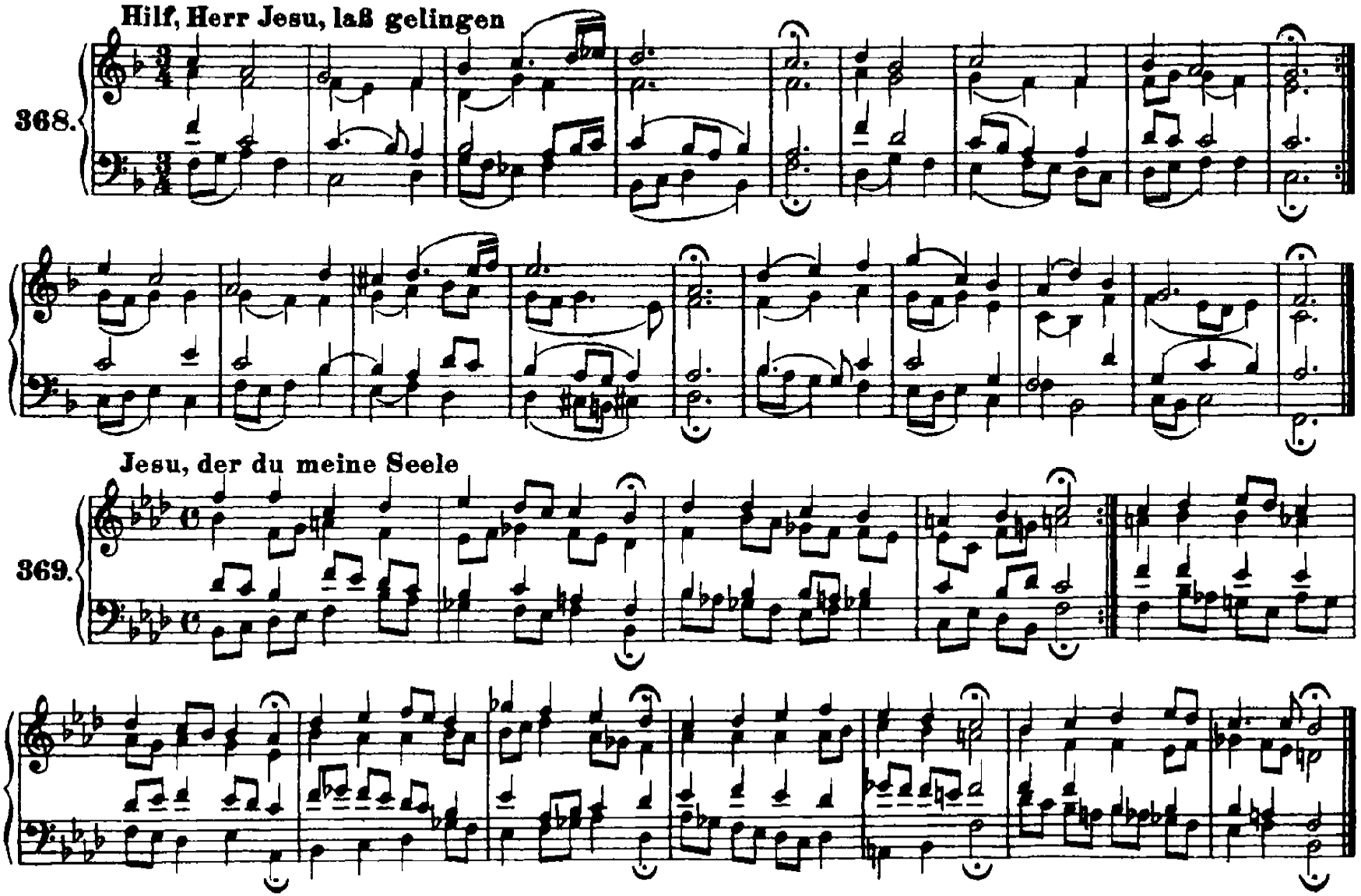

http://www.kantate.info

370. Kommt her zu mir, spricht Gottes Sohn

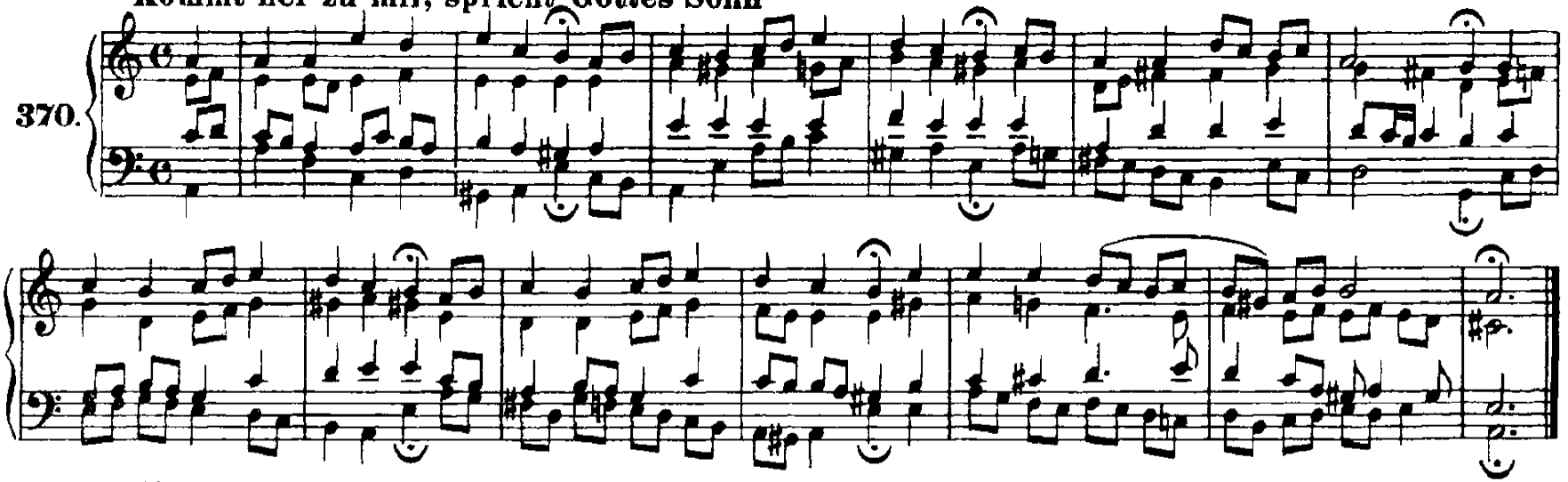

371. Christ lag in Todesbanden

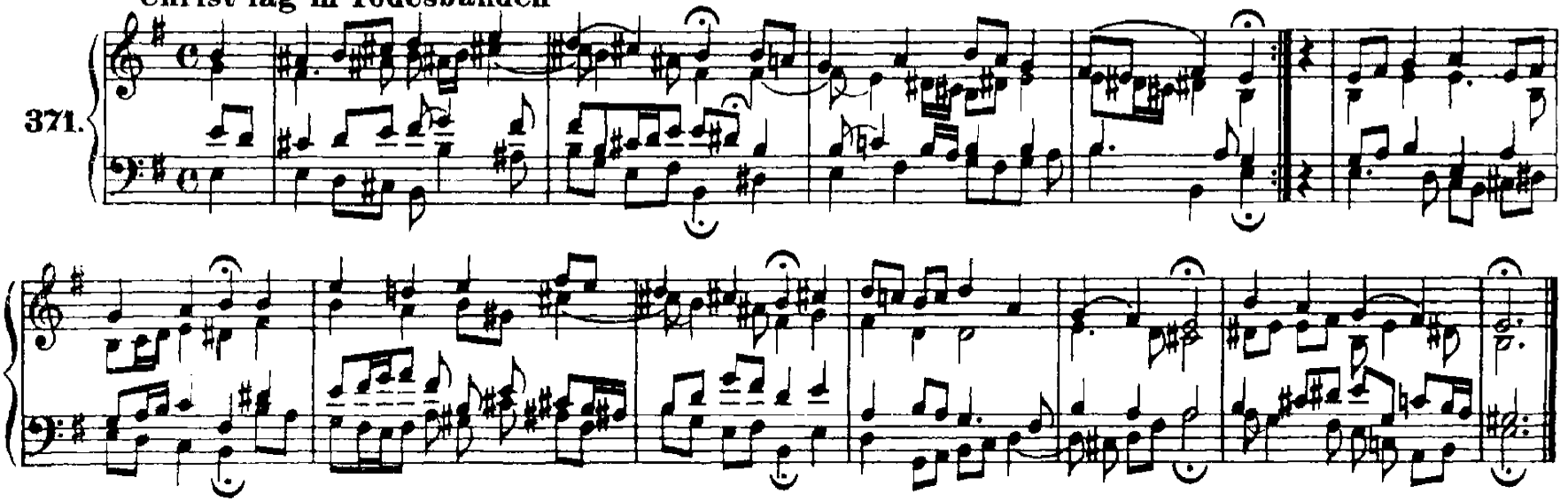

http://www.kantate.info