Cantate

Am zweiten Osterfesttage

„Erfreut euch, ihr Herzen."

№ 66.

Feria 2 Paschatos.

„Erfreut euch, ihr Herzen.“

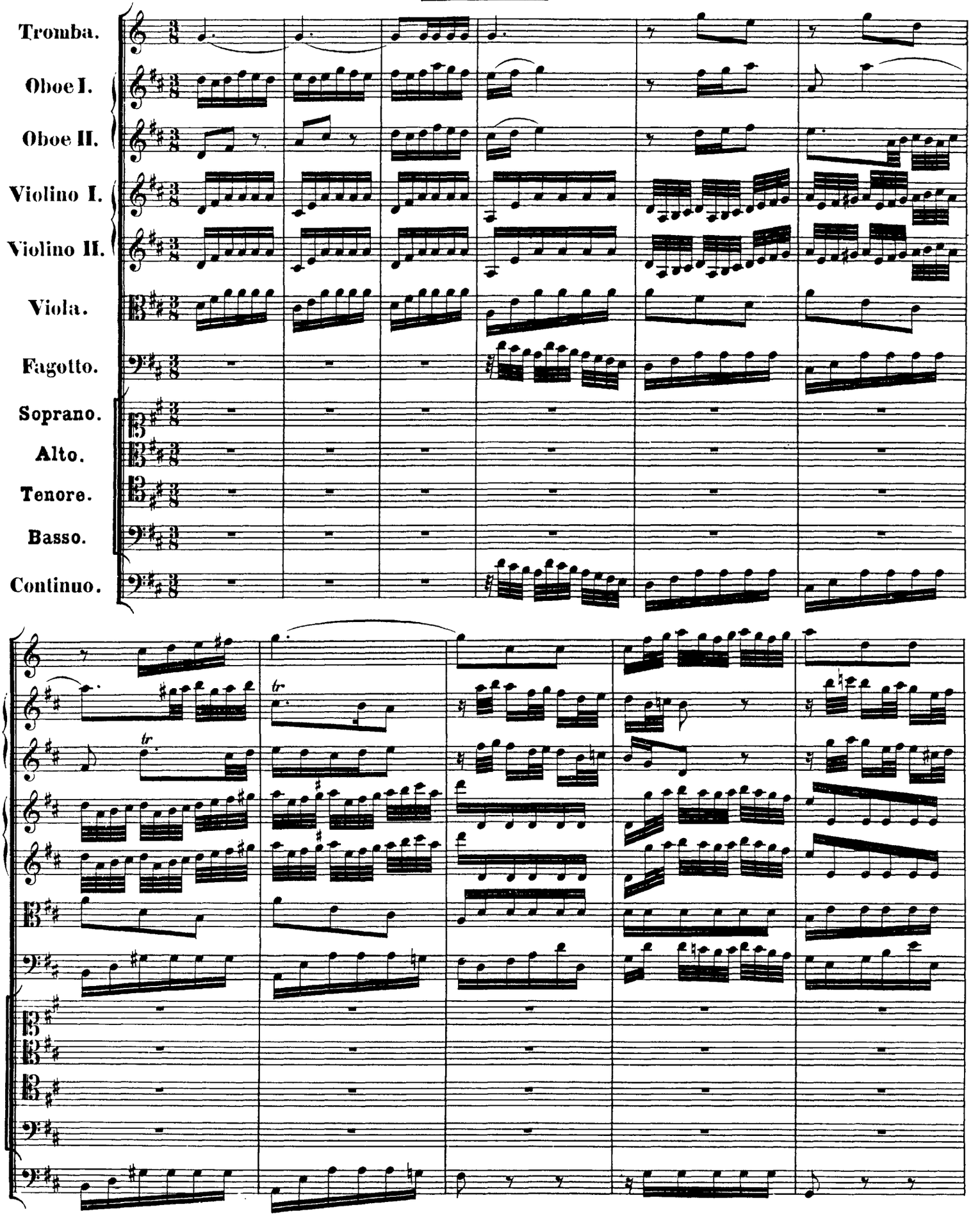

http://www.kantate.info

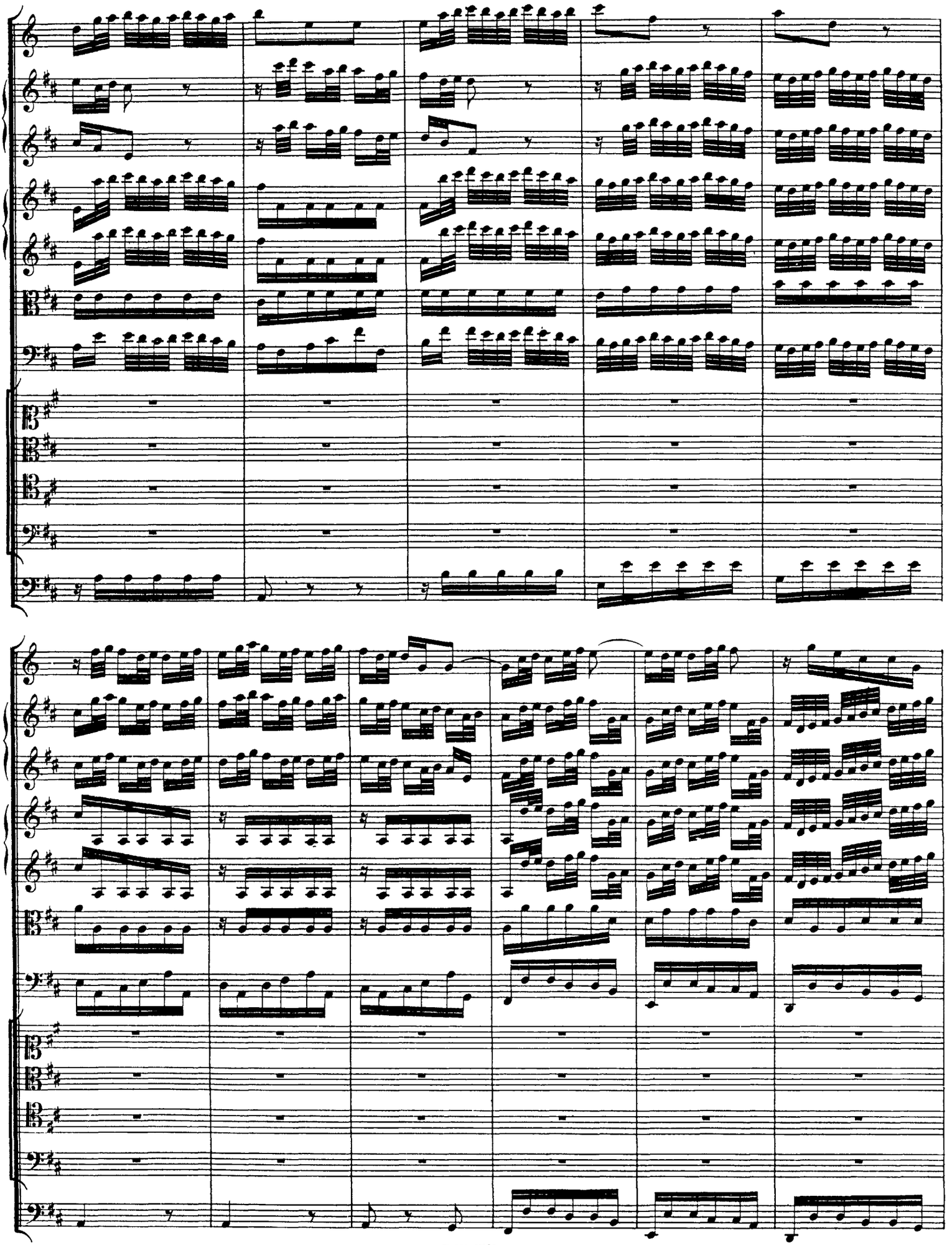

http://www.kantate.info

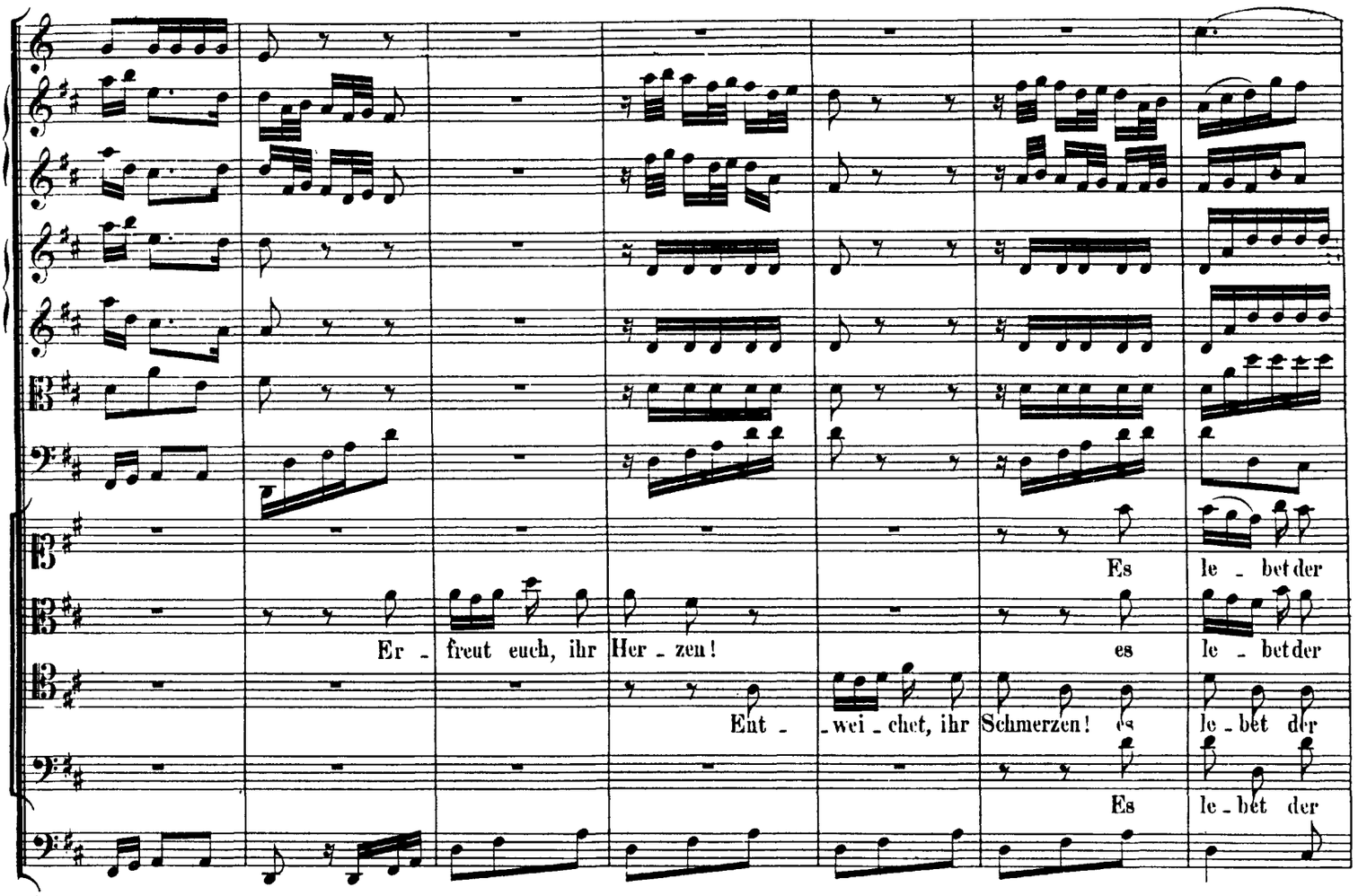

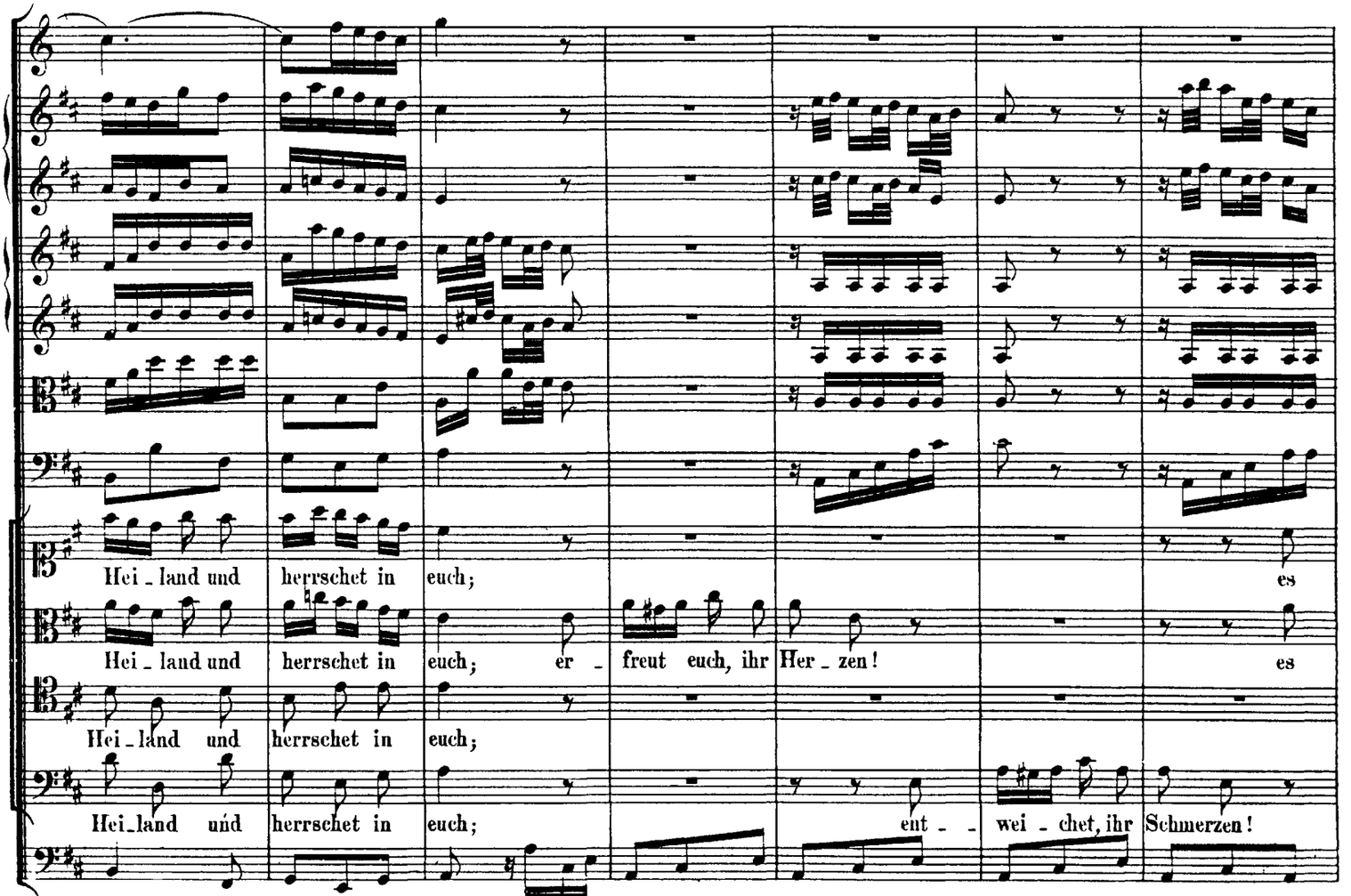

http://www.kantate.info

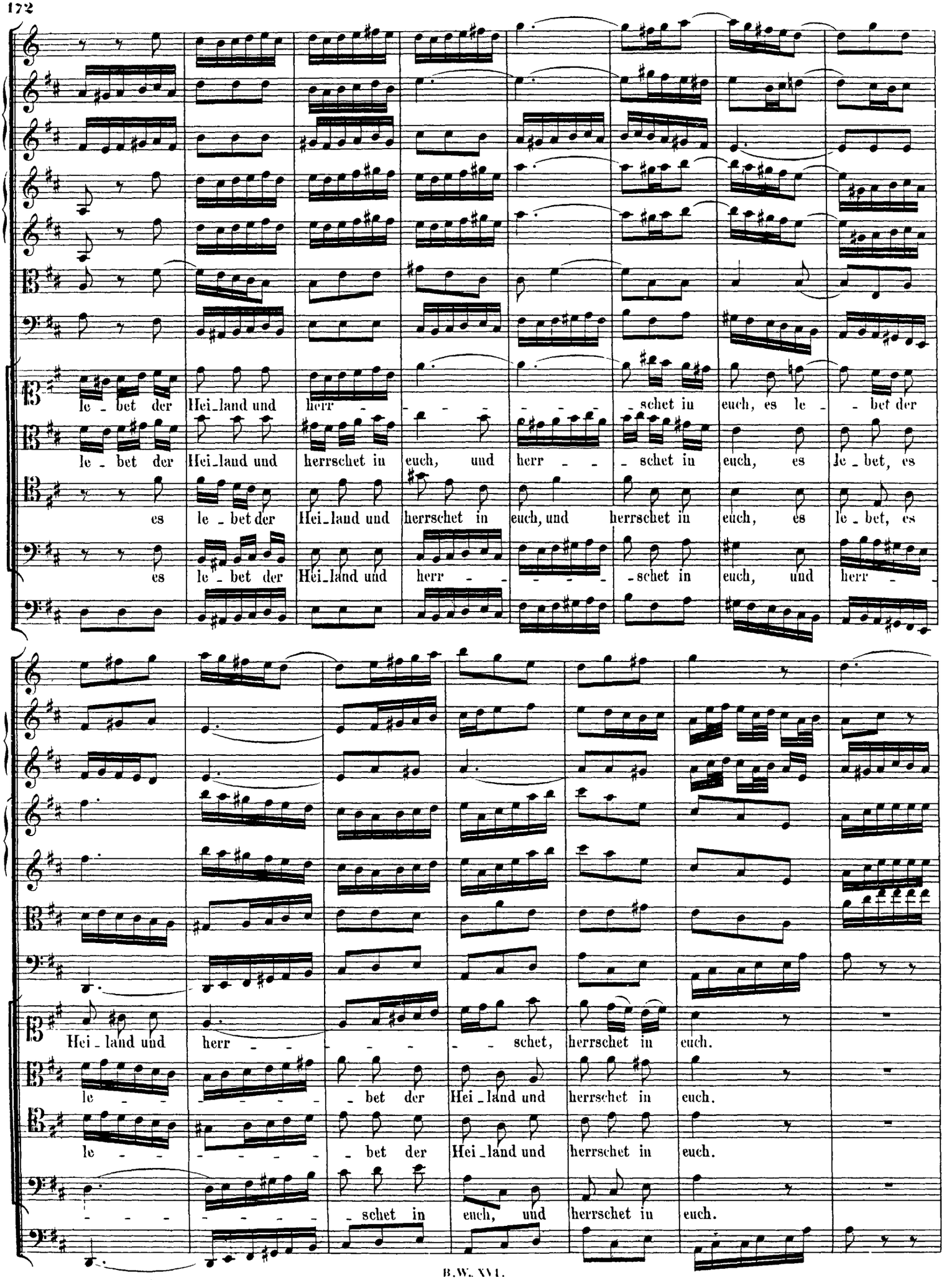

http://www.kantate.info

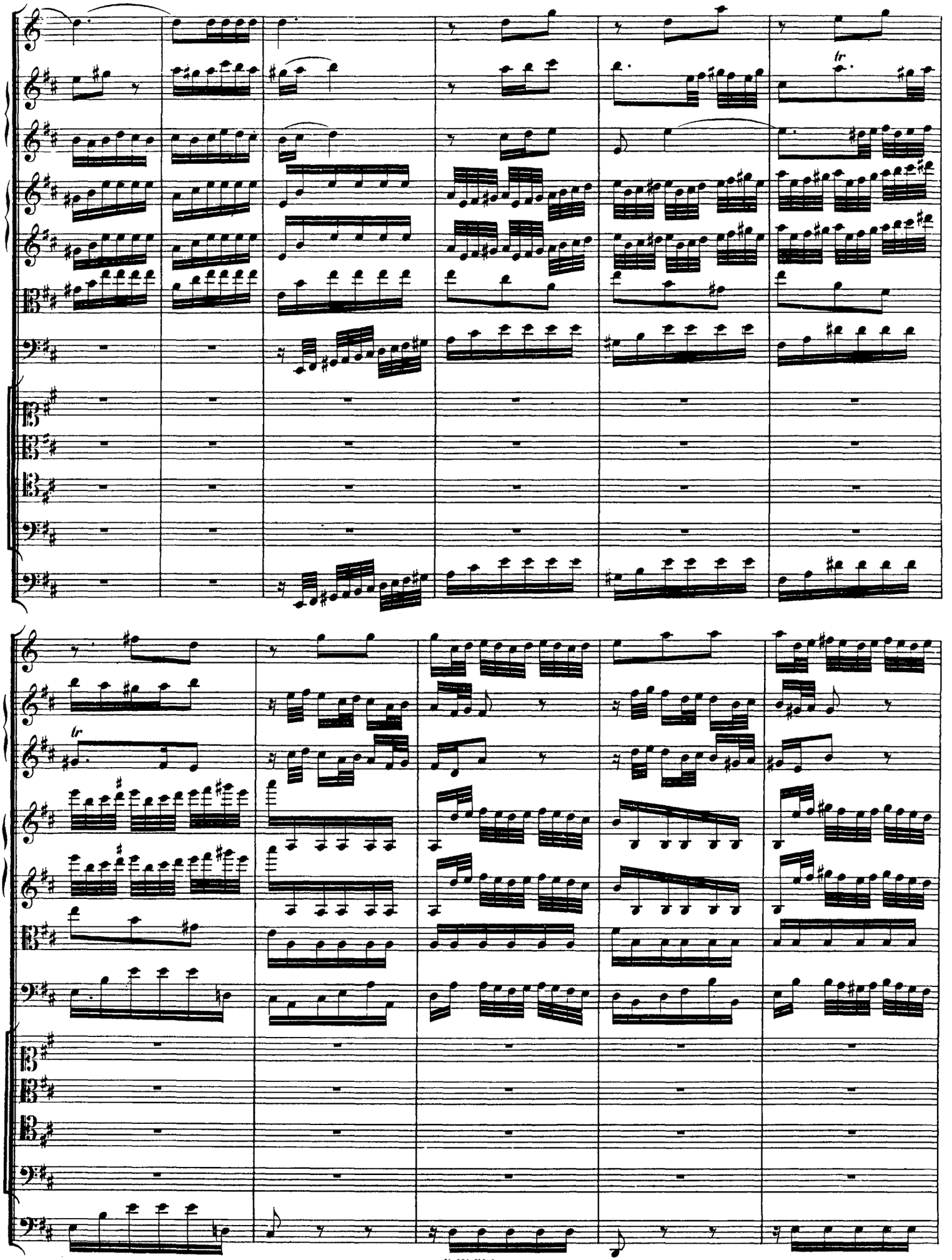

http://www.kantate.info

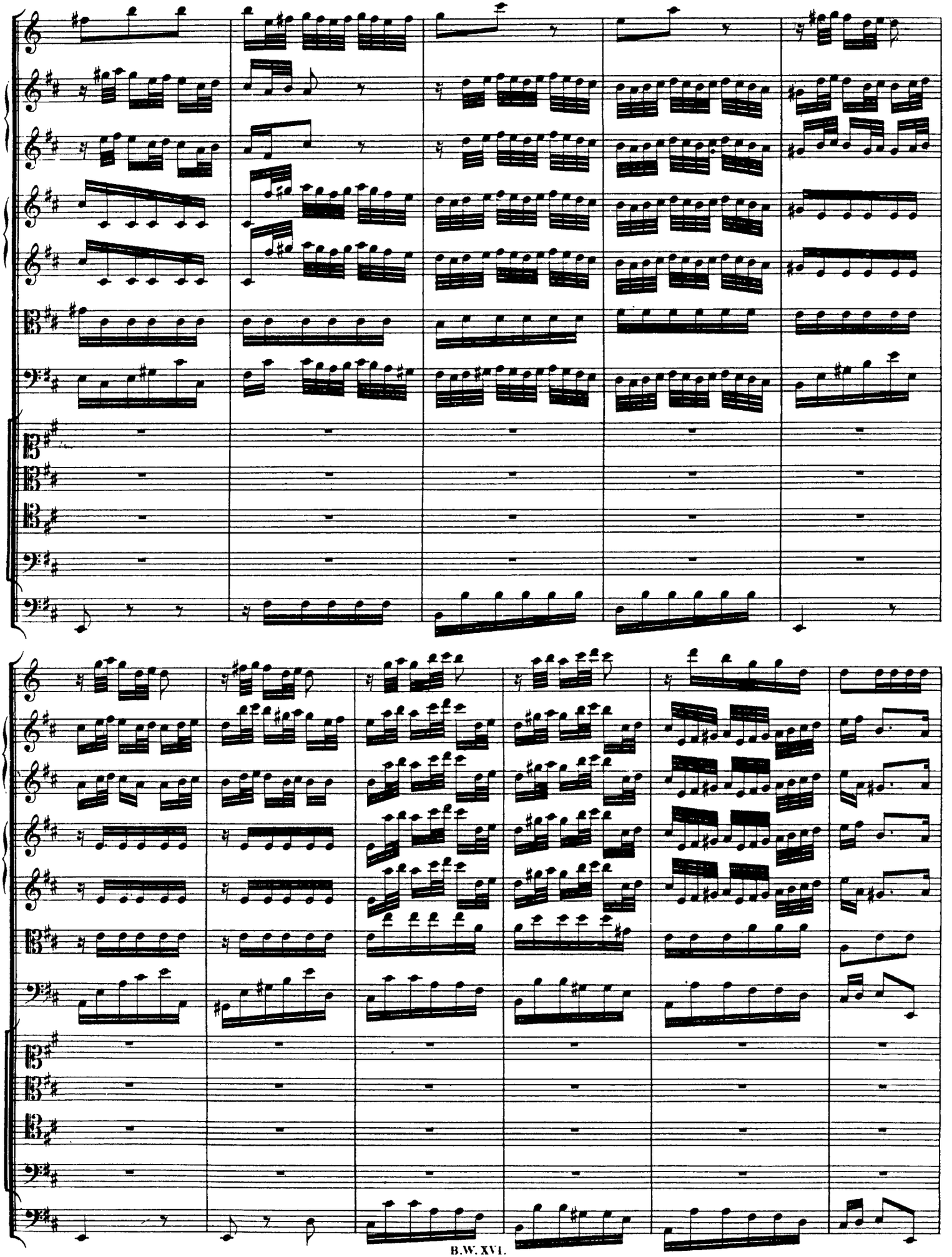

http://www.kantate.info

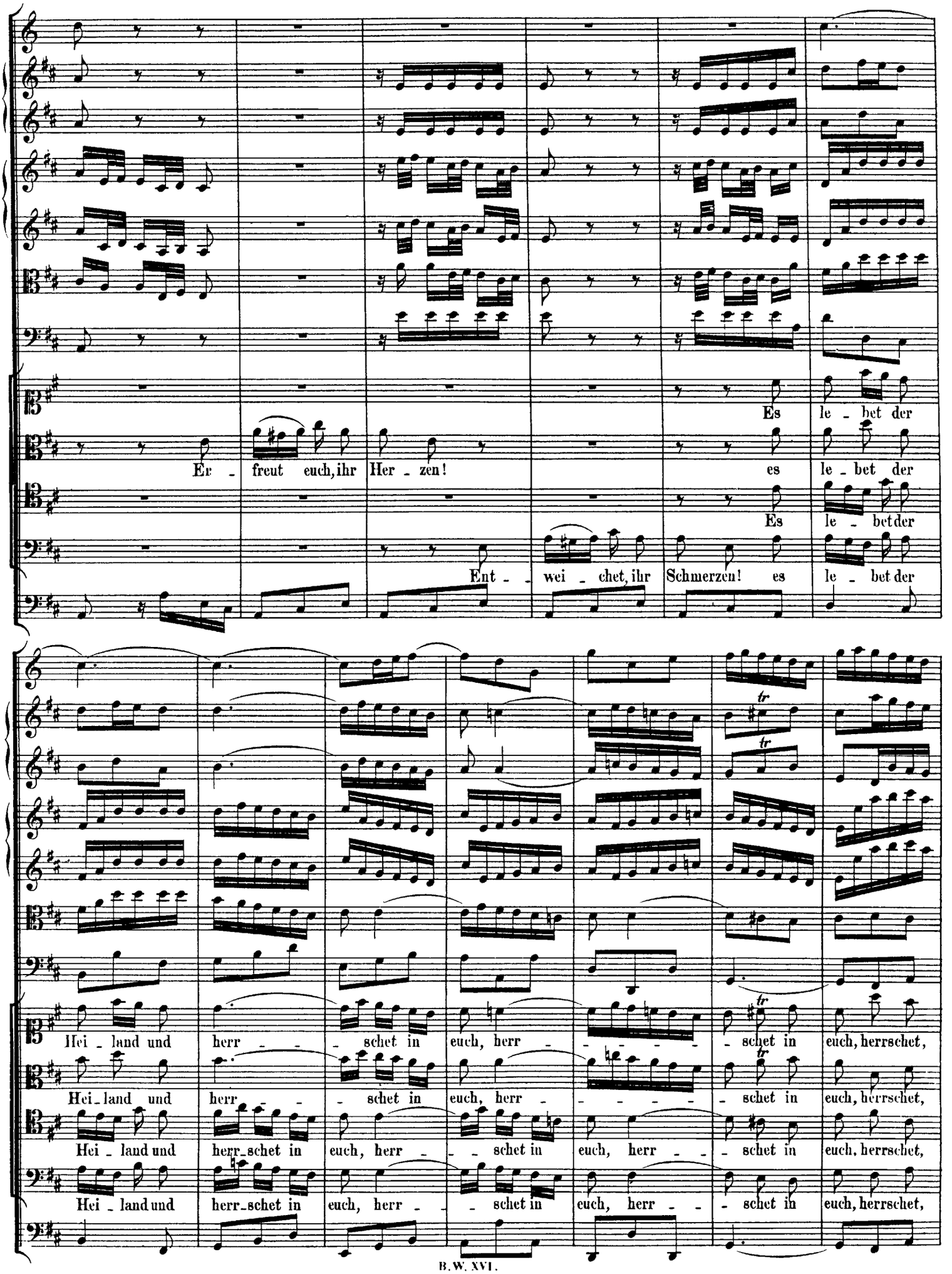

http://www.kantate.info

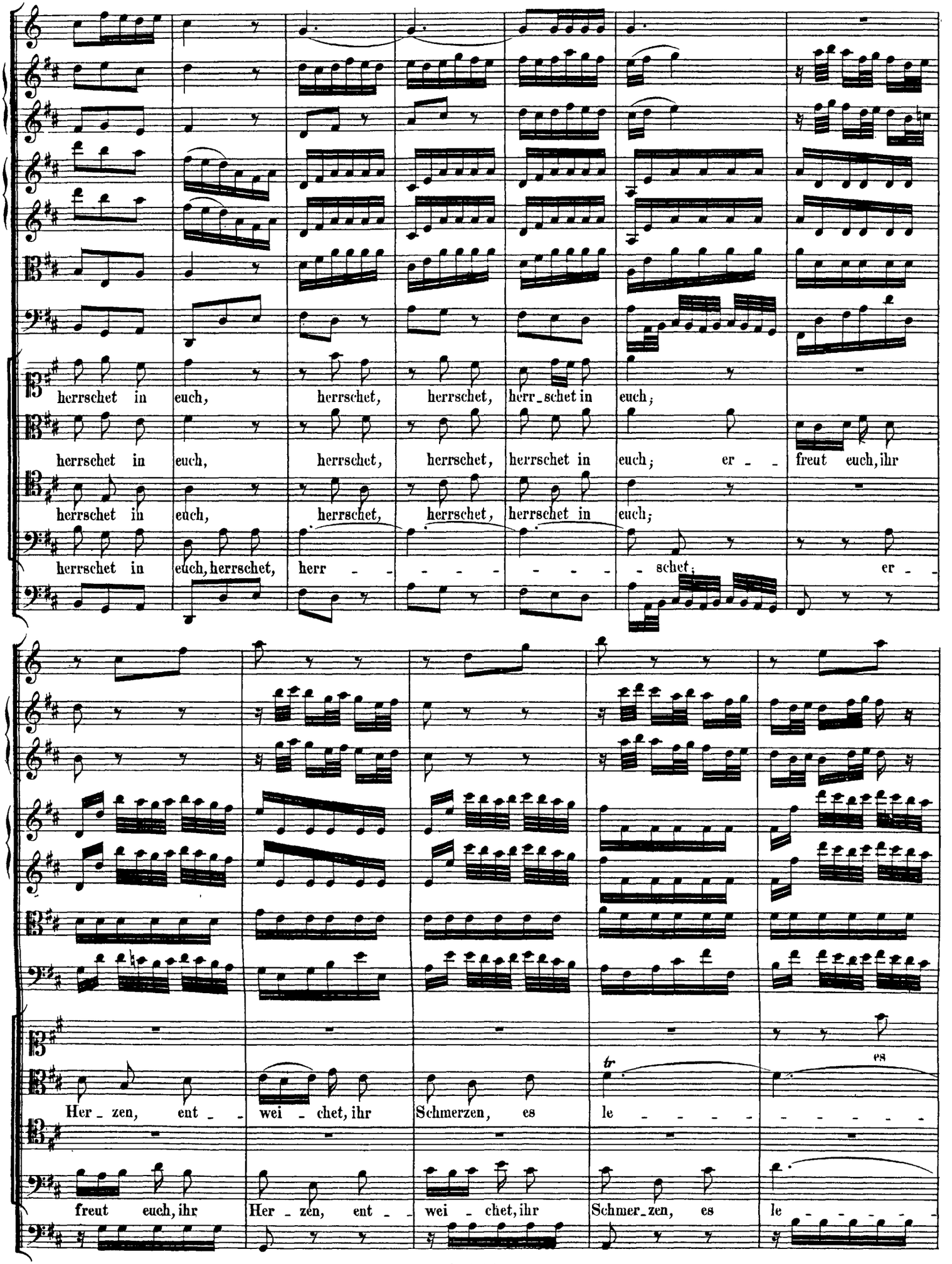

http://www.kantate.info

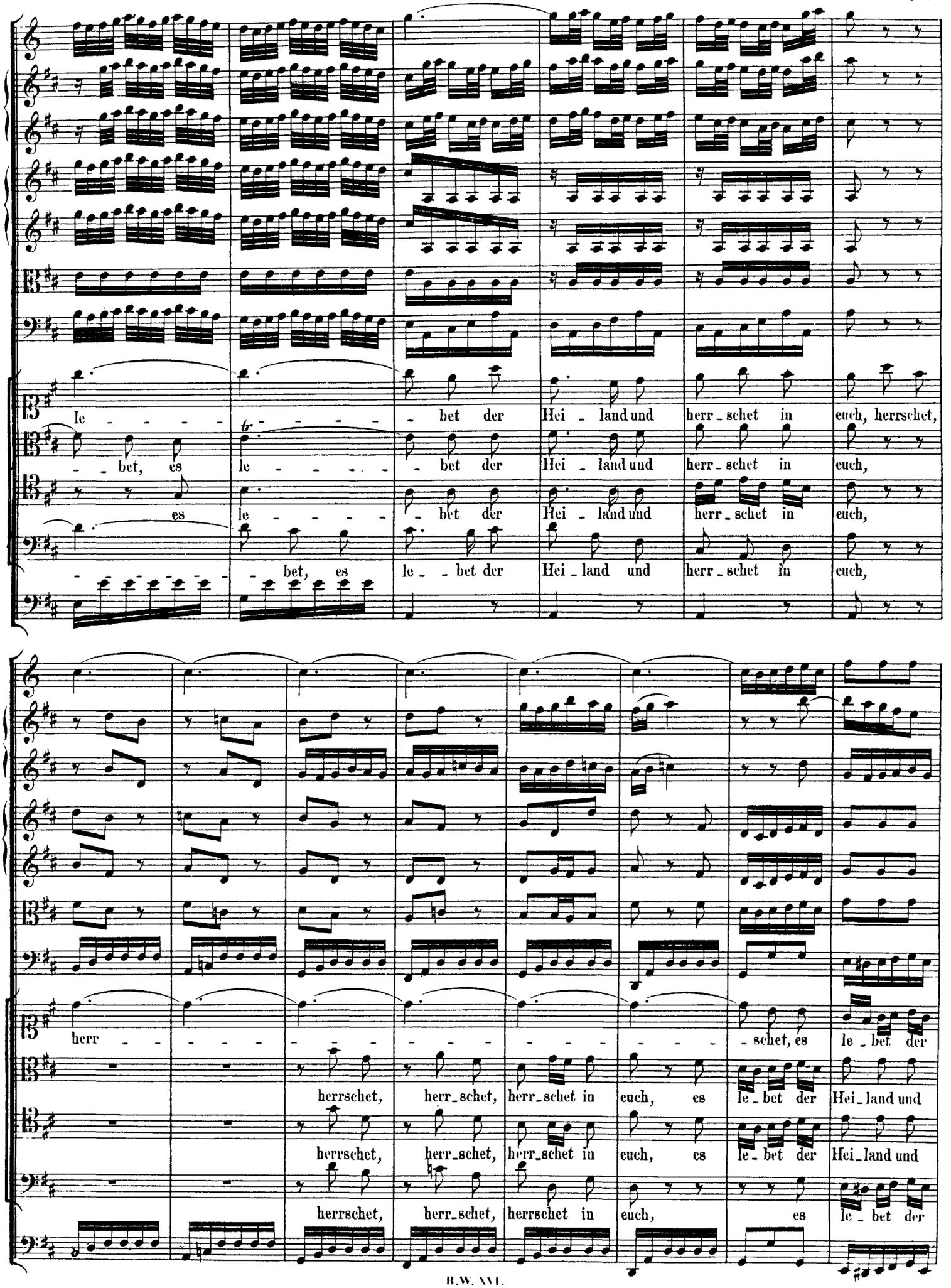

http://www.kantate.info

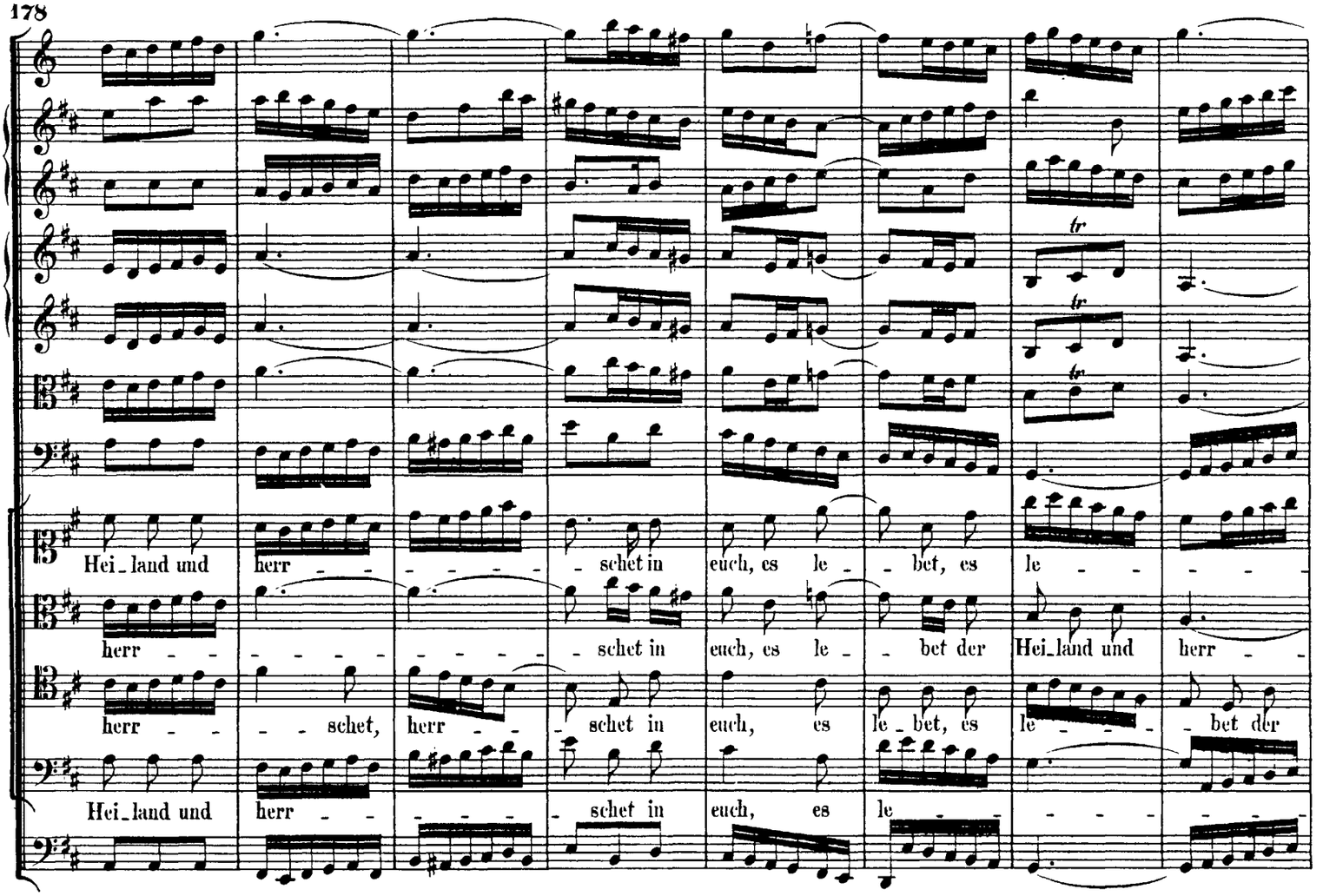

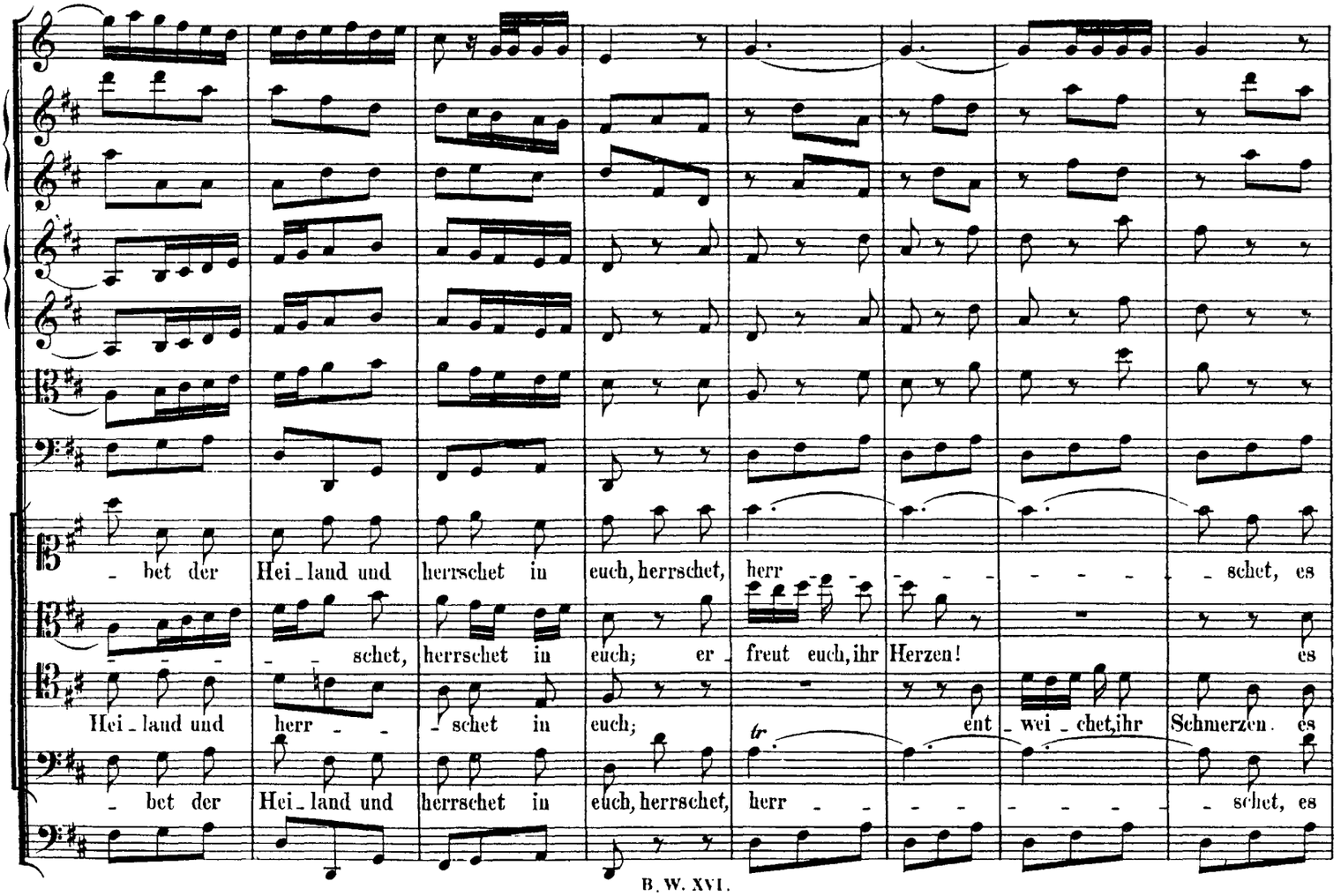

http://www.kantate.info

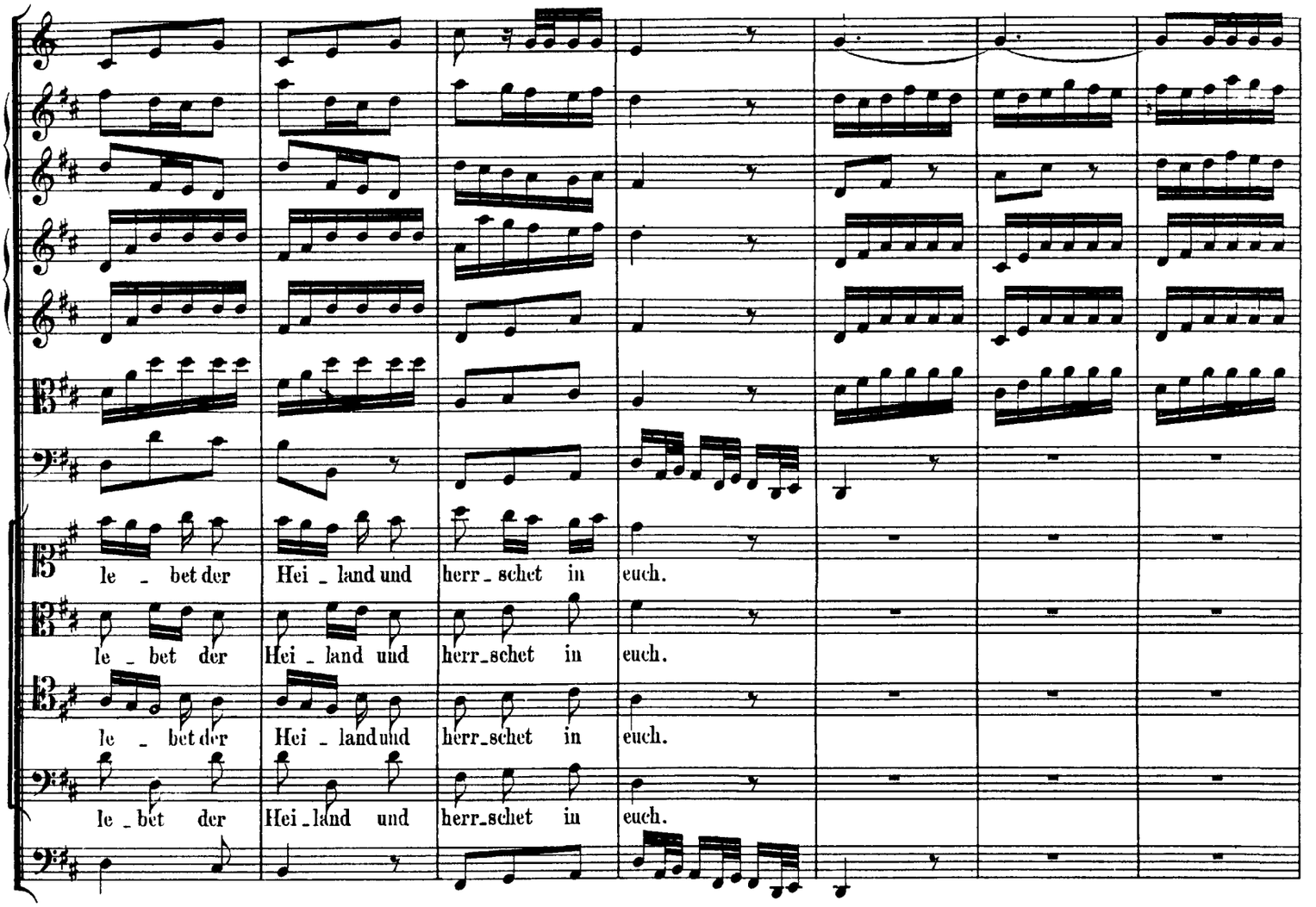

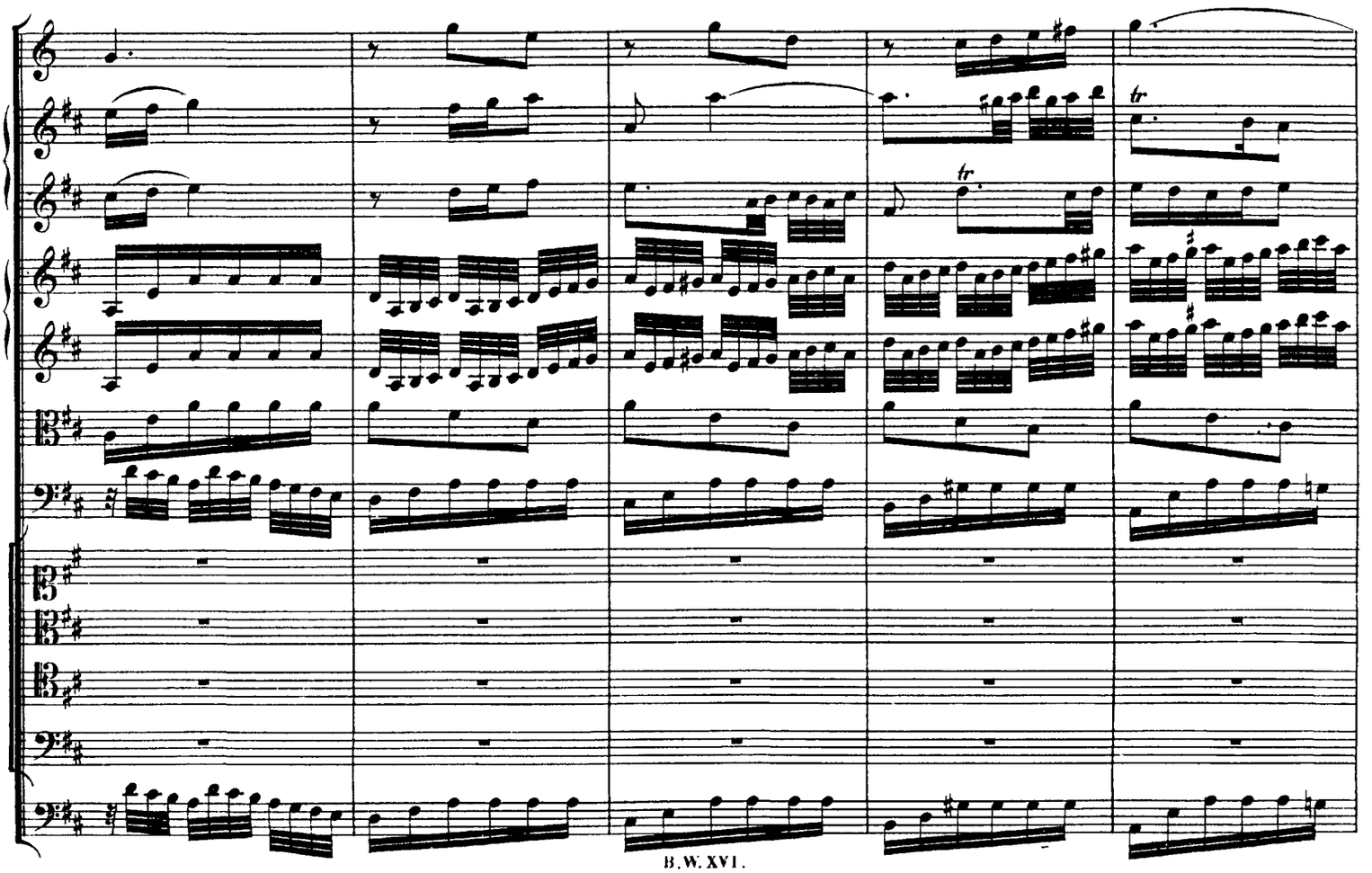

http://www.kantate.info

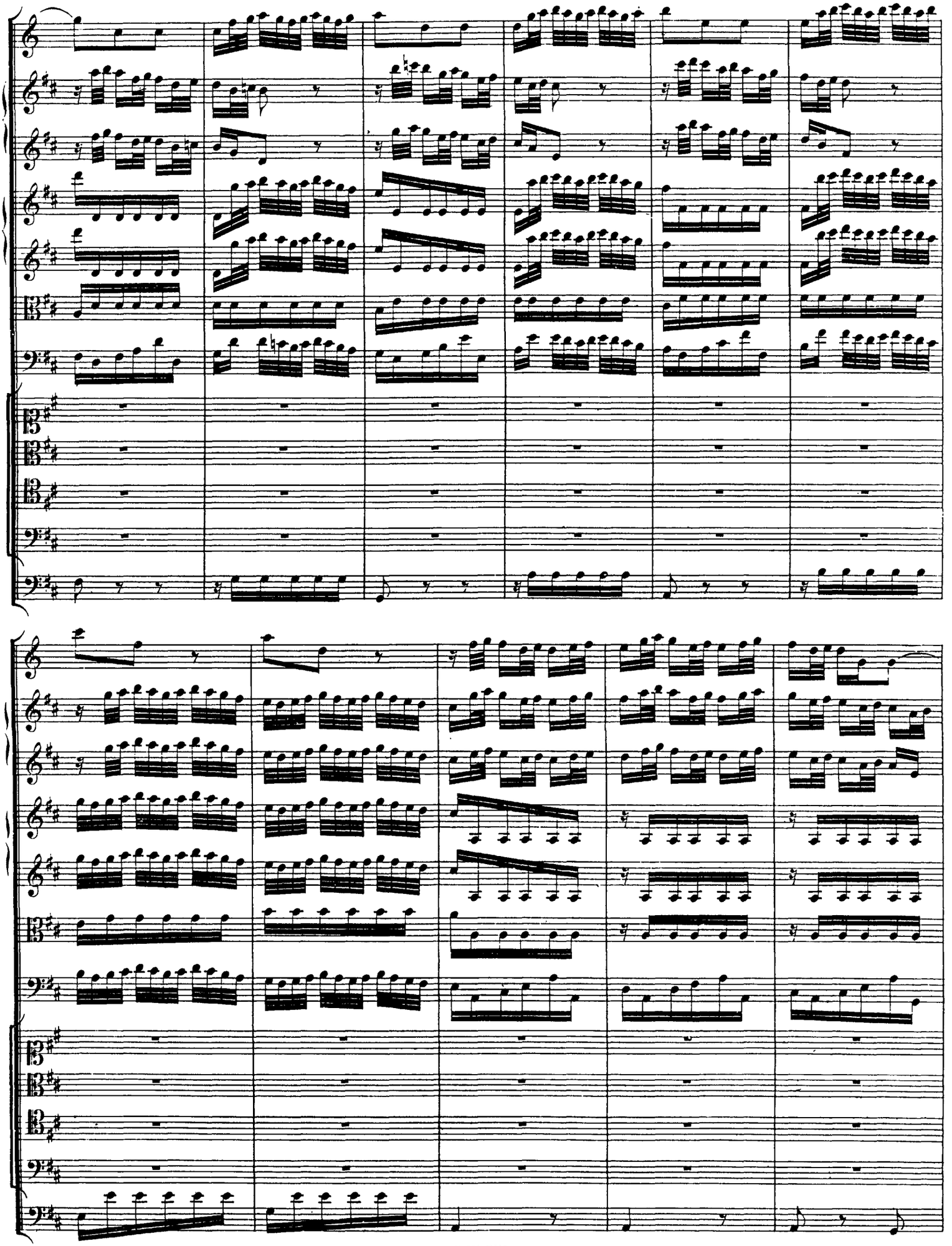

http://www.kantate.info

Andante.

piano e andante

Ihr

andante

Ihr kön-net ver- ja-gen das

kön-net ver- ja-gen das Trau- - - - ern, das Fürchten, das ängst-li-che Za- - - -

Trau- - - - - - - - - - ern, das Fürch- - - ten, das

http://www.kantate.info

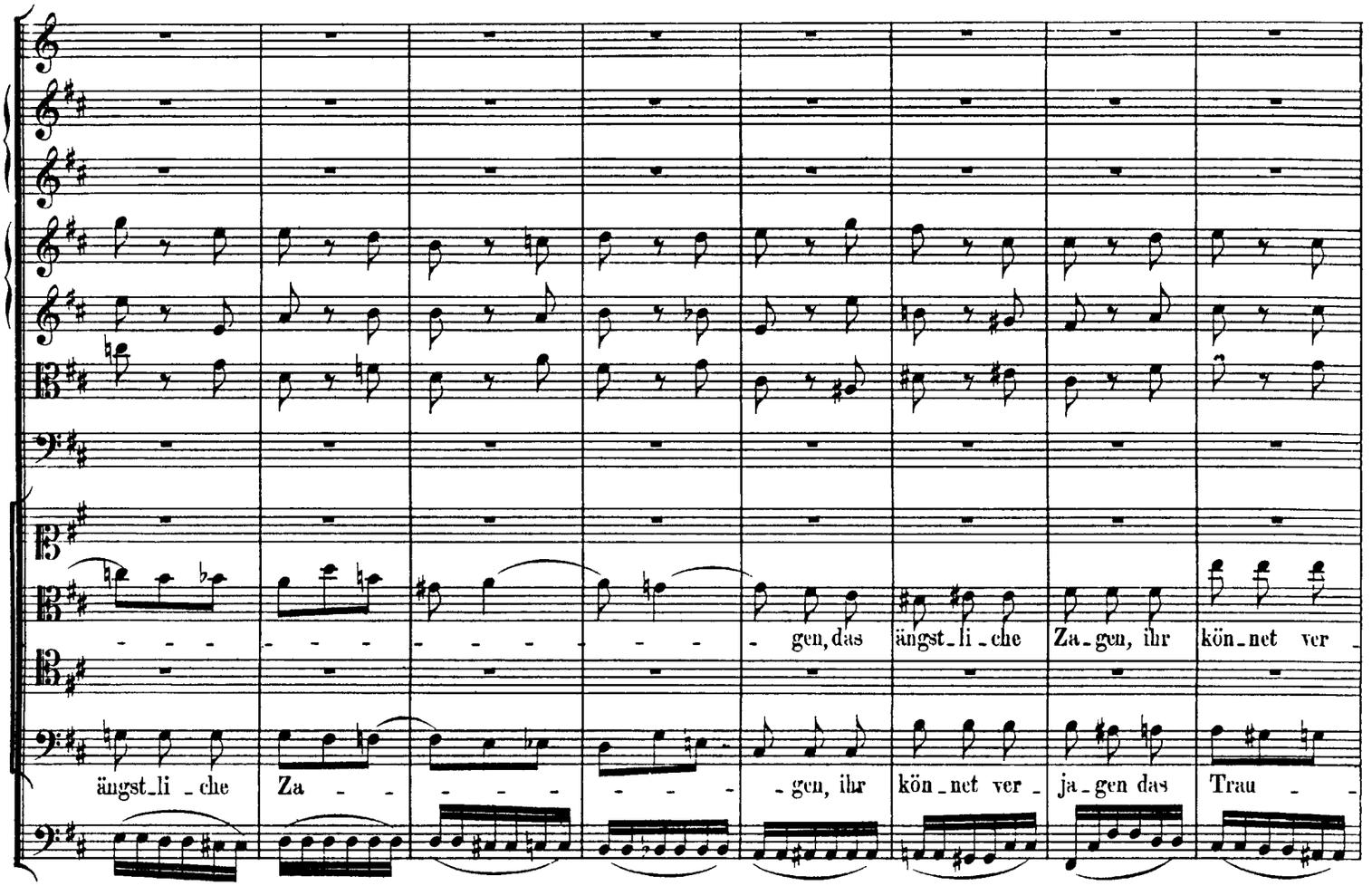

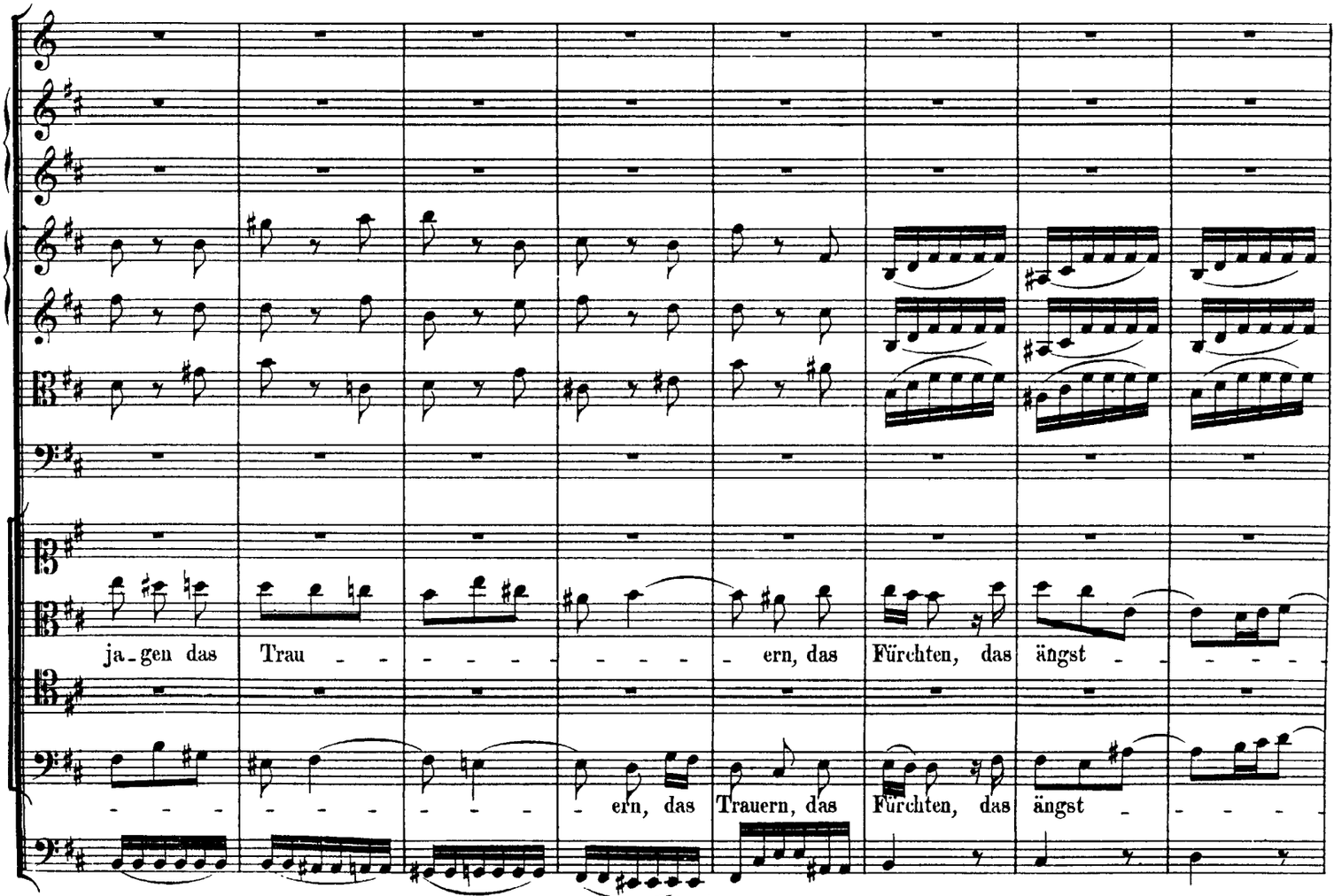

http://www.kantate.info

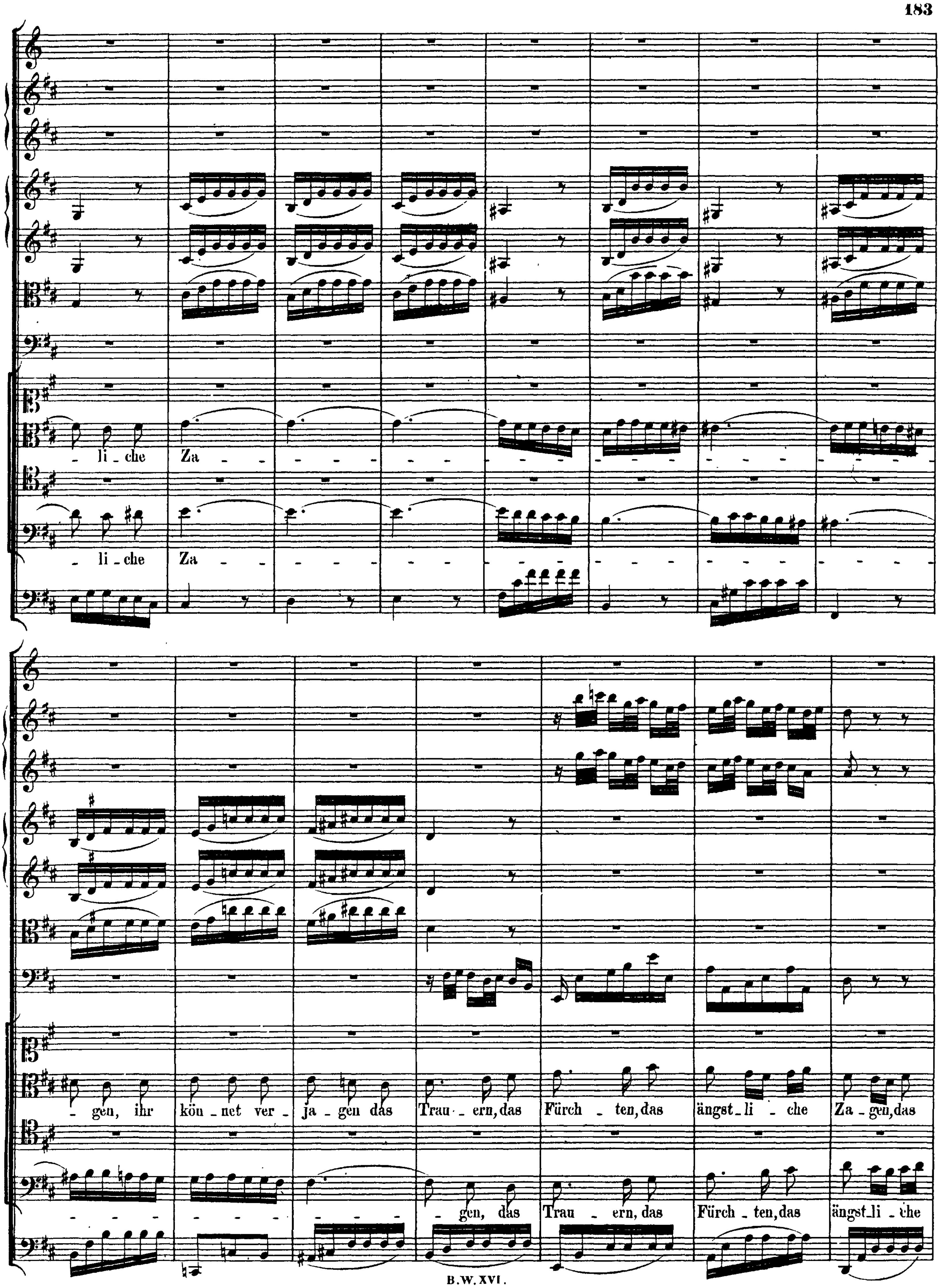

http://www.kantate.info

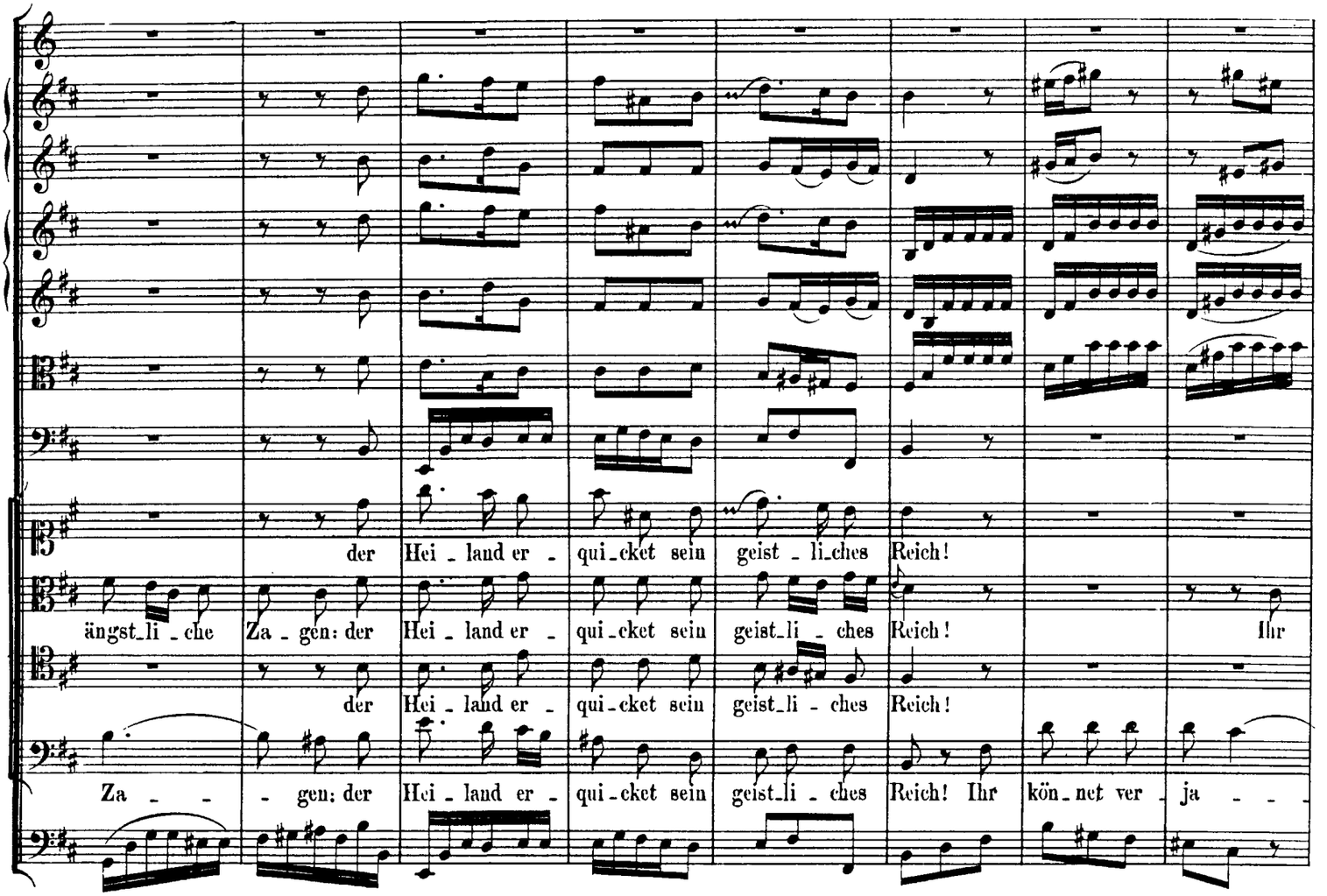

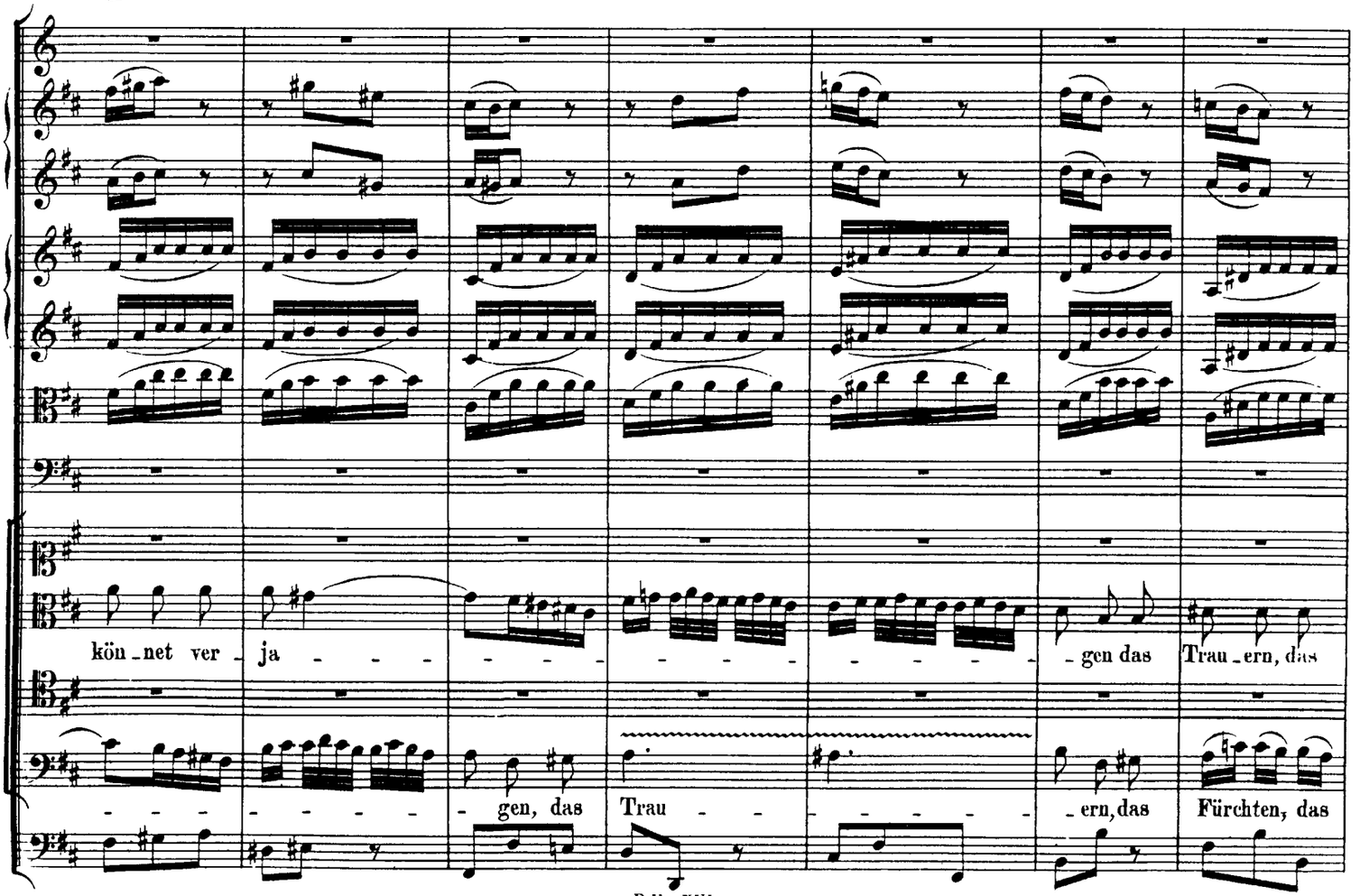

http://www.kantate.info

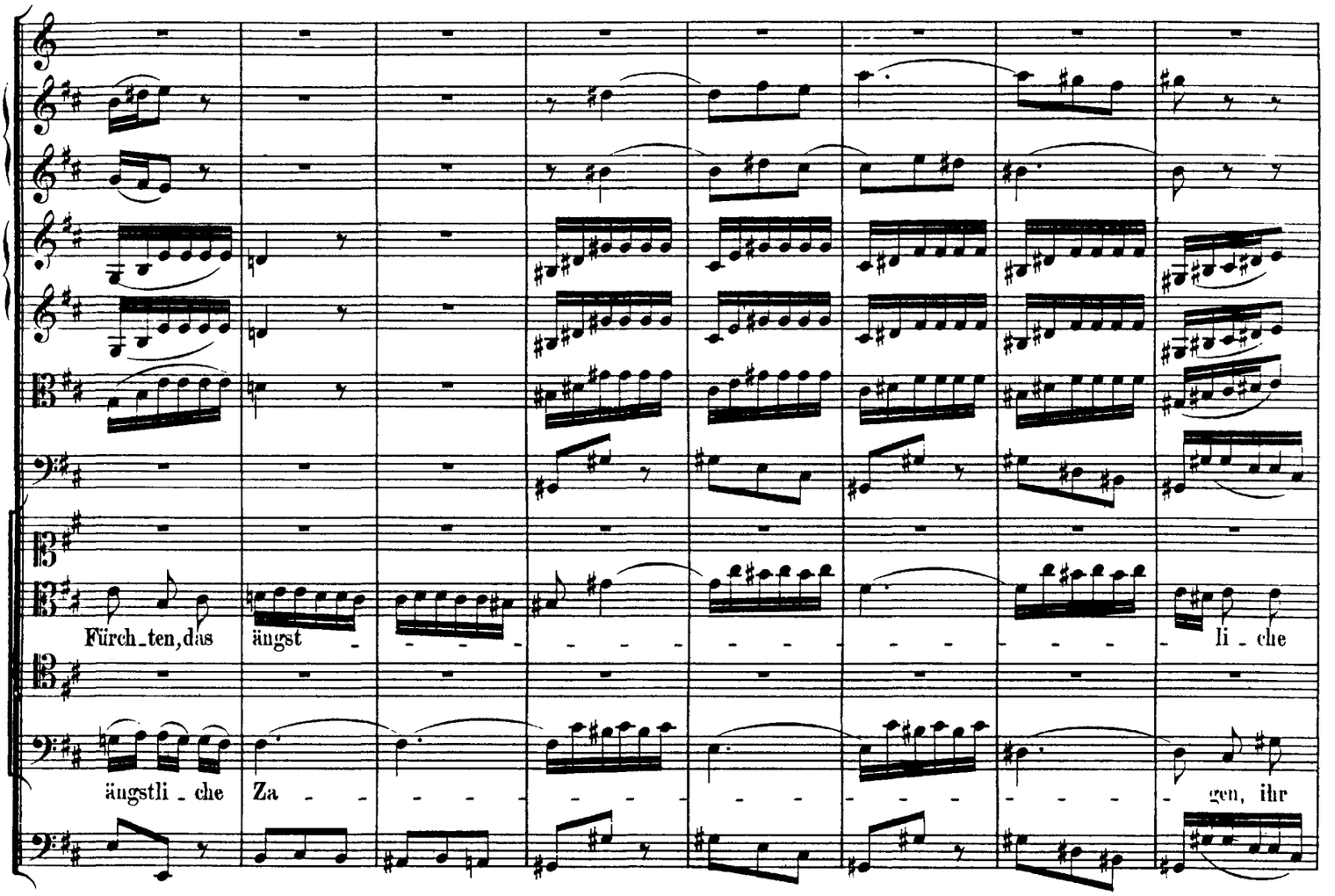

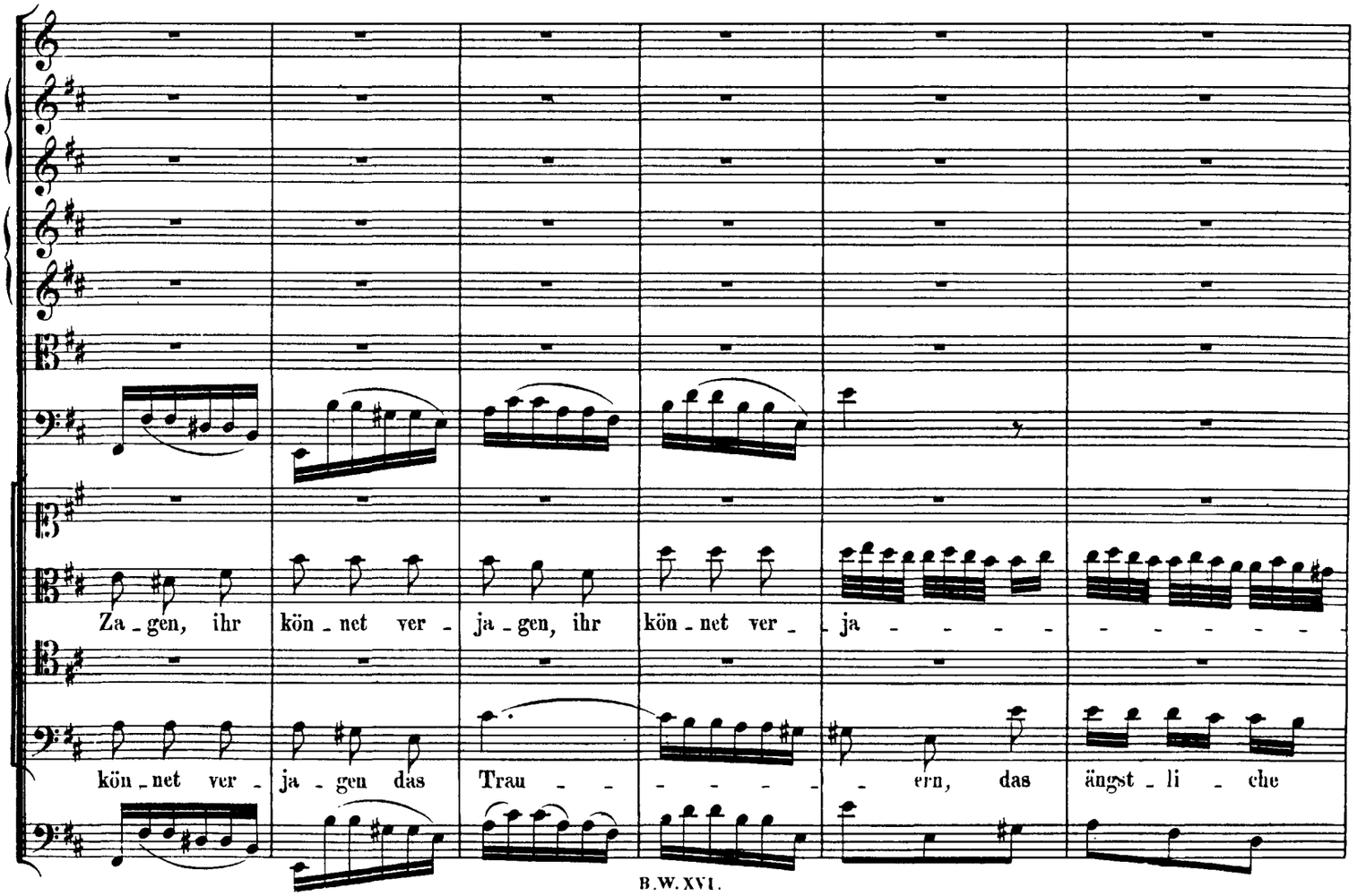

http://www.kantate.info

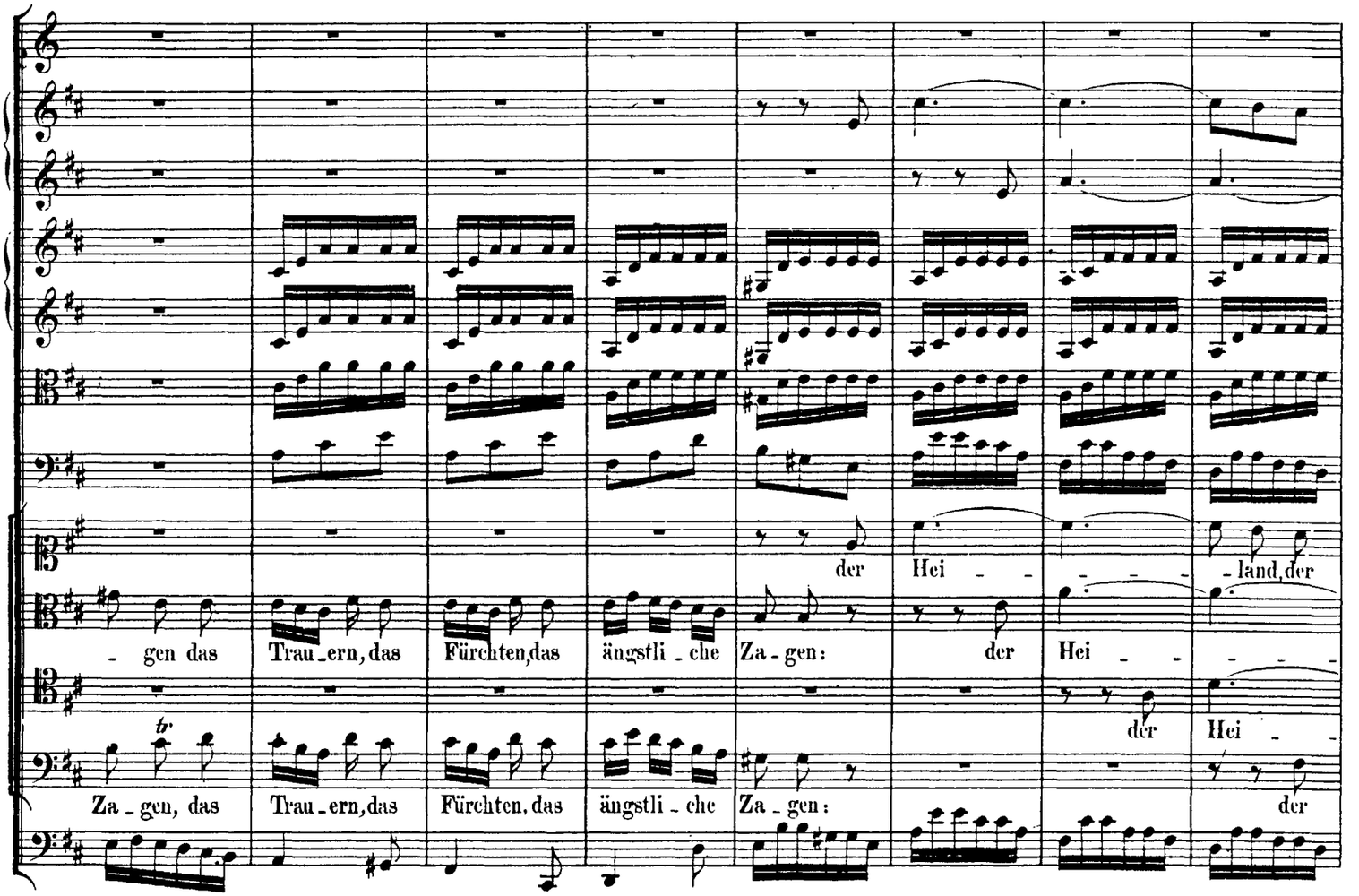

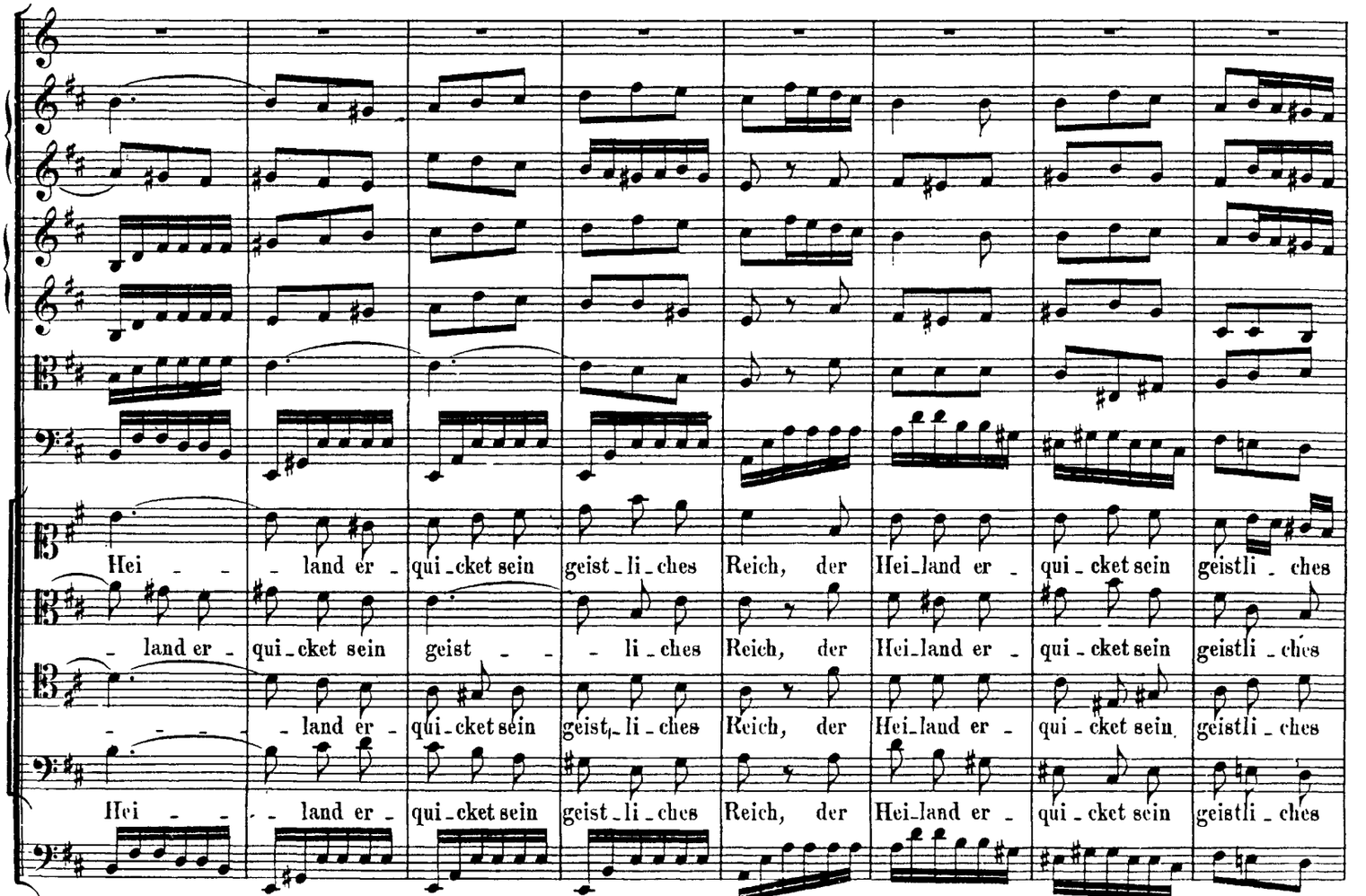

http://www.kantate.info

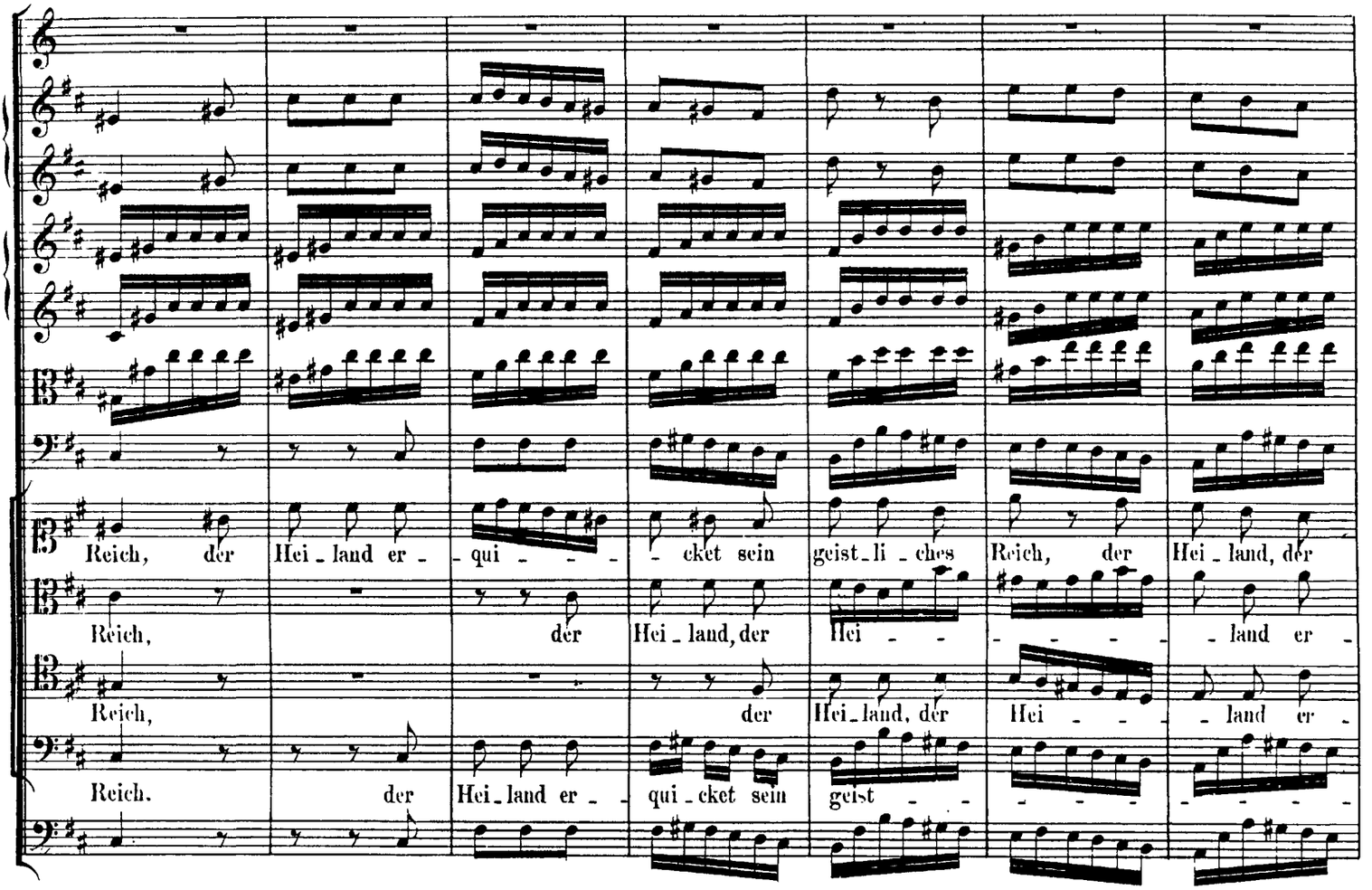

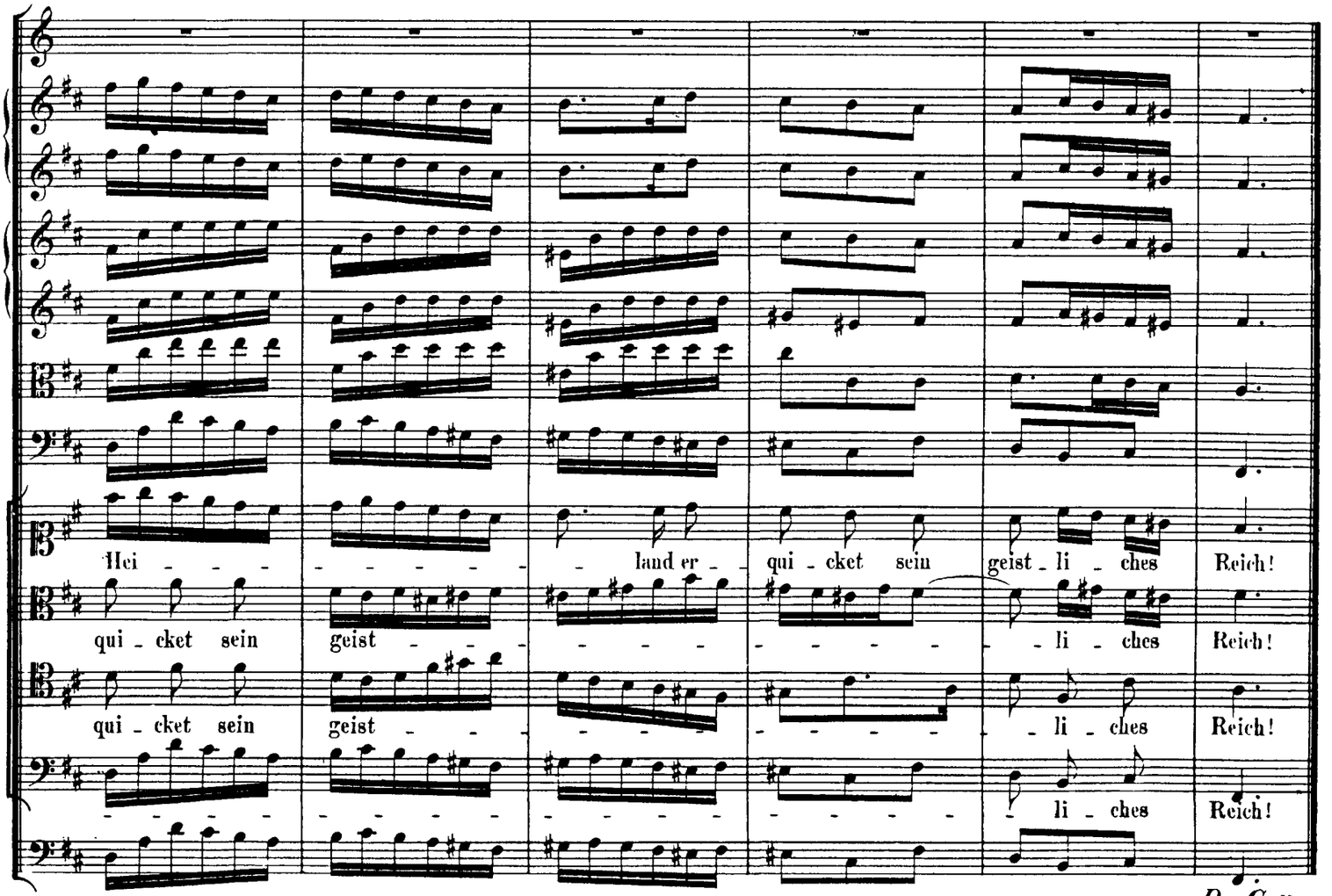

Da Capo.

http://www.kantate.info

RECITATIVO.

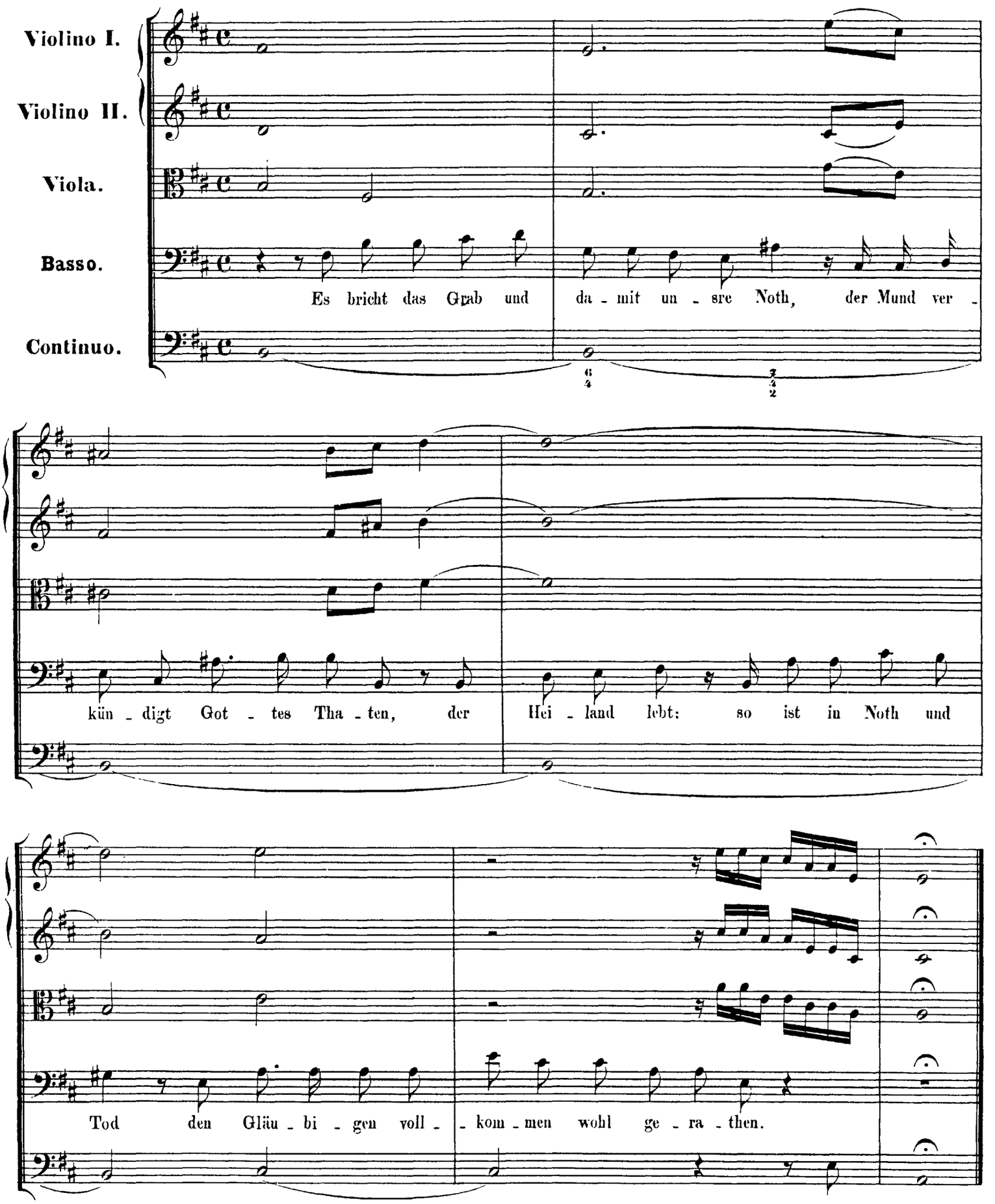

http://www.kantate.info

ARIA.

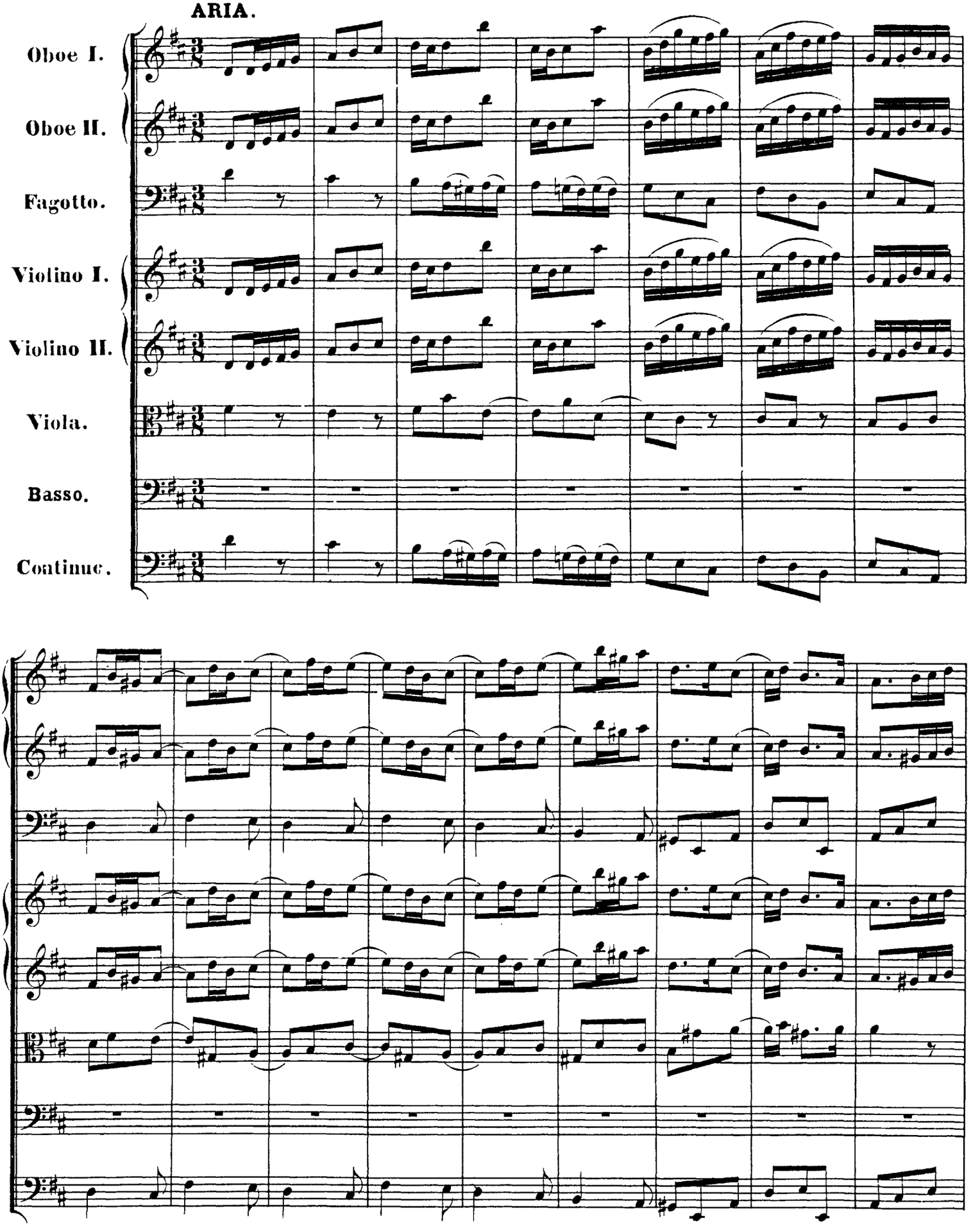

http://www.kantate.info

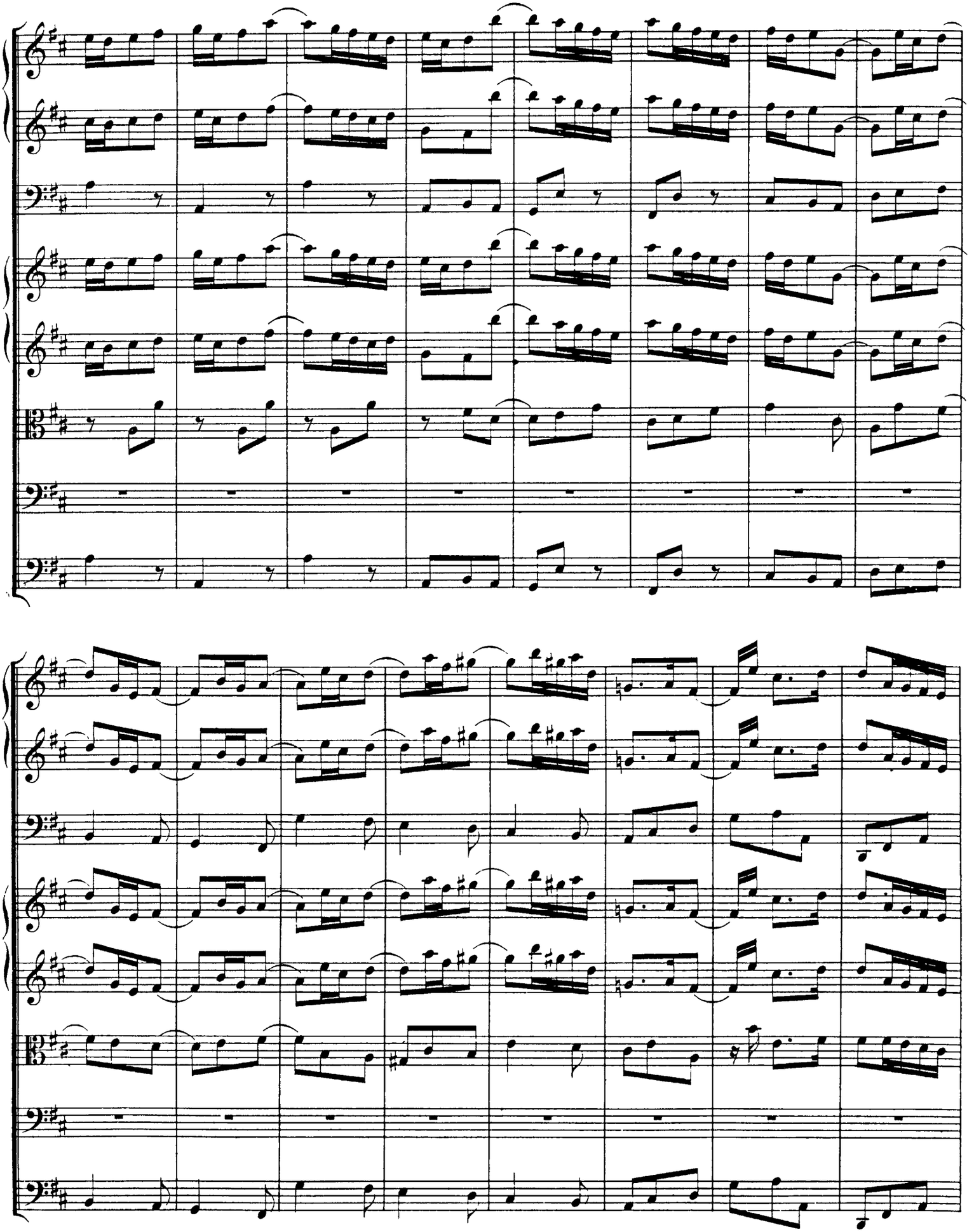

http://www.kantate.info

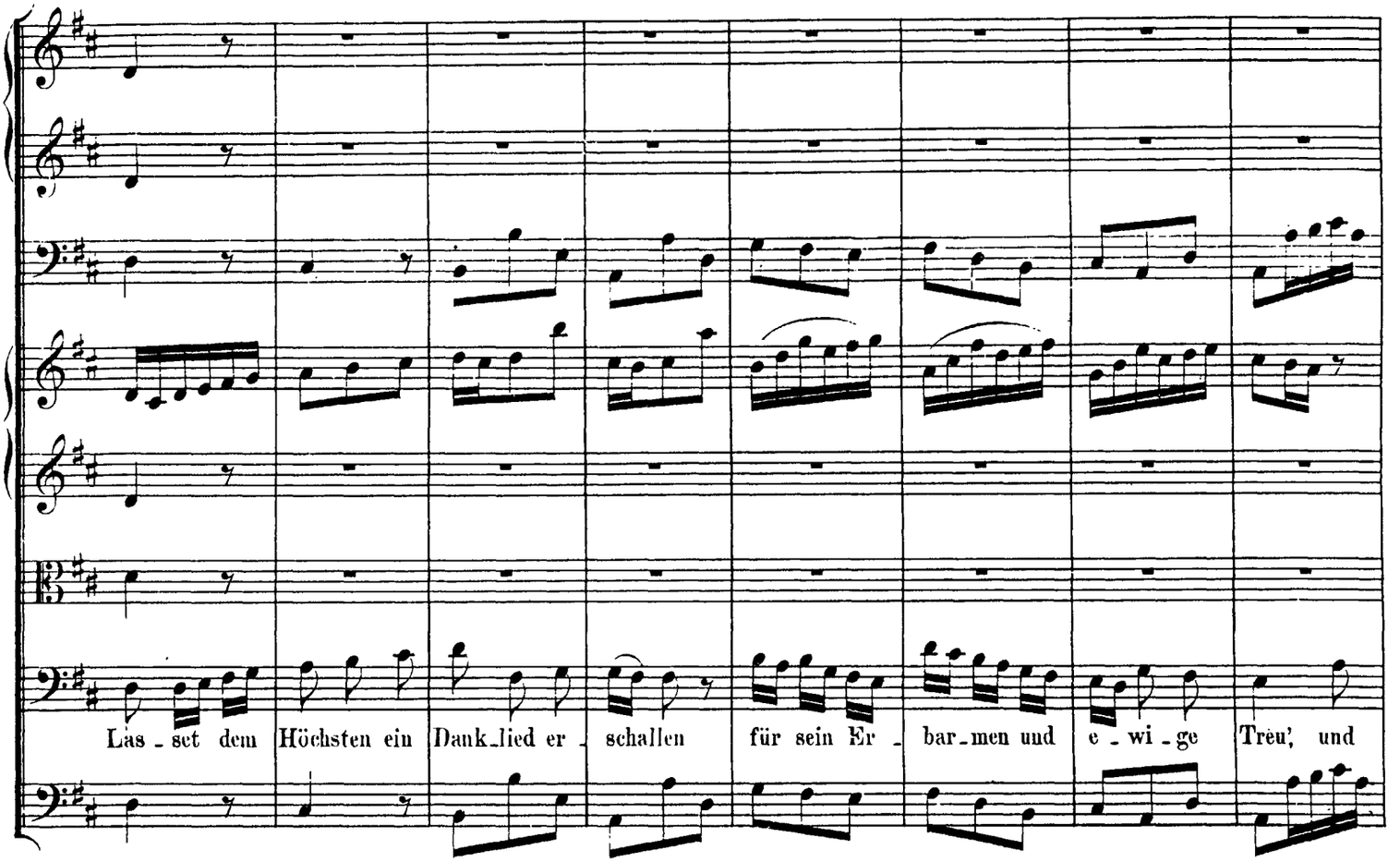

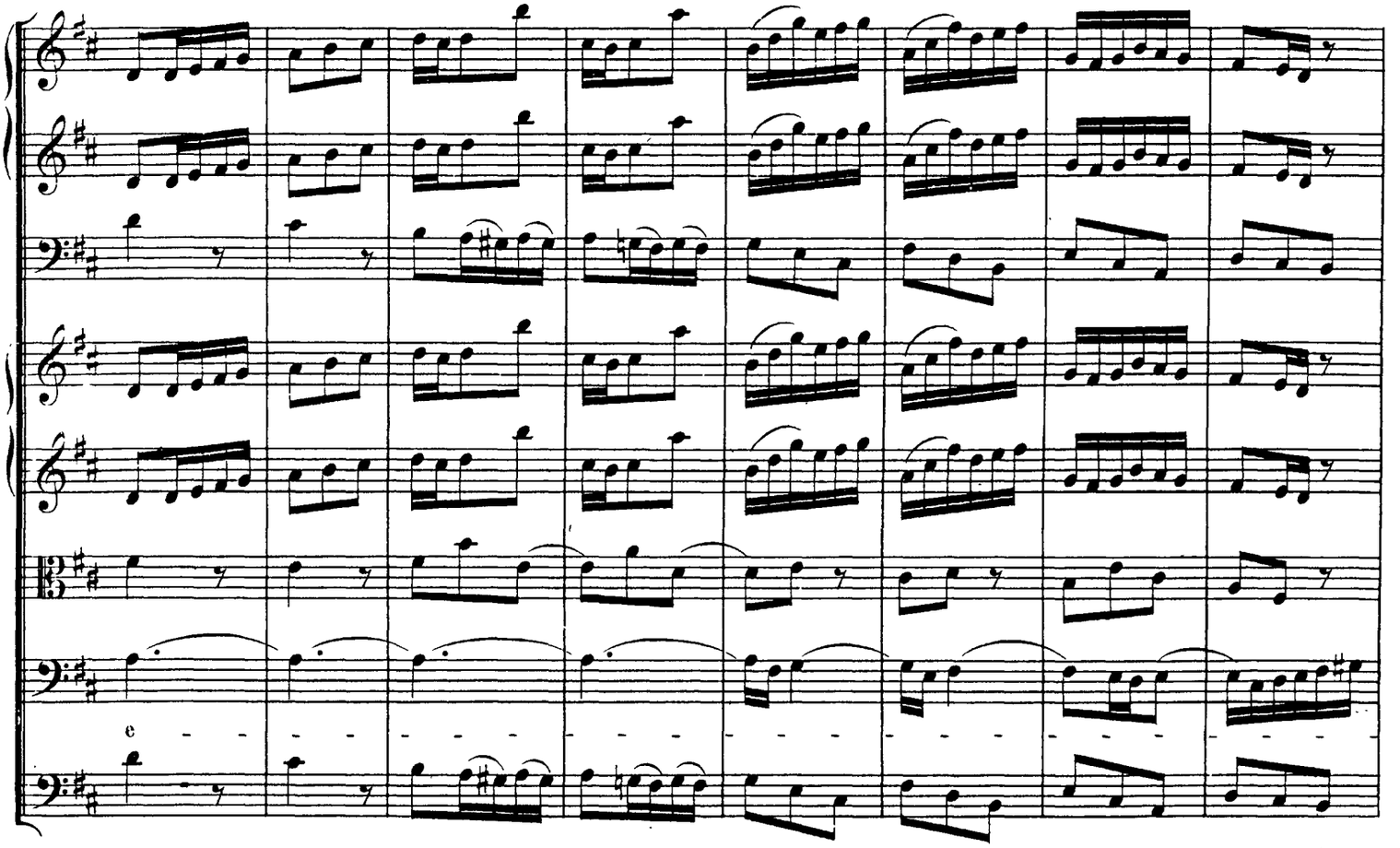

http://www.kantate.info

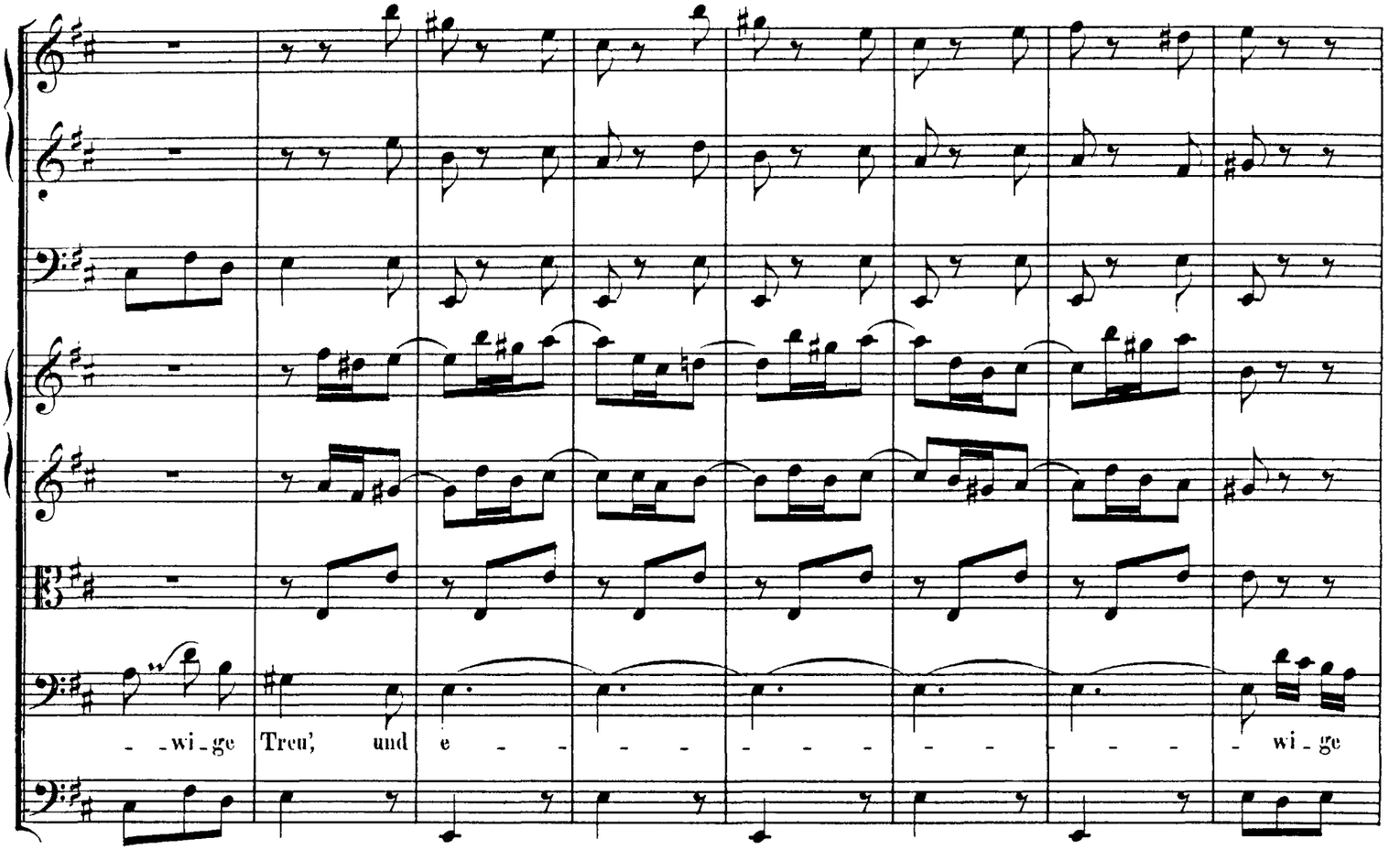

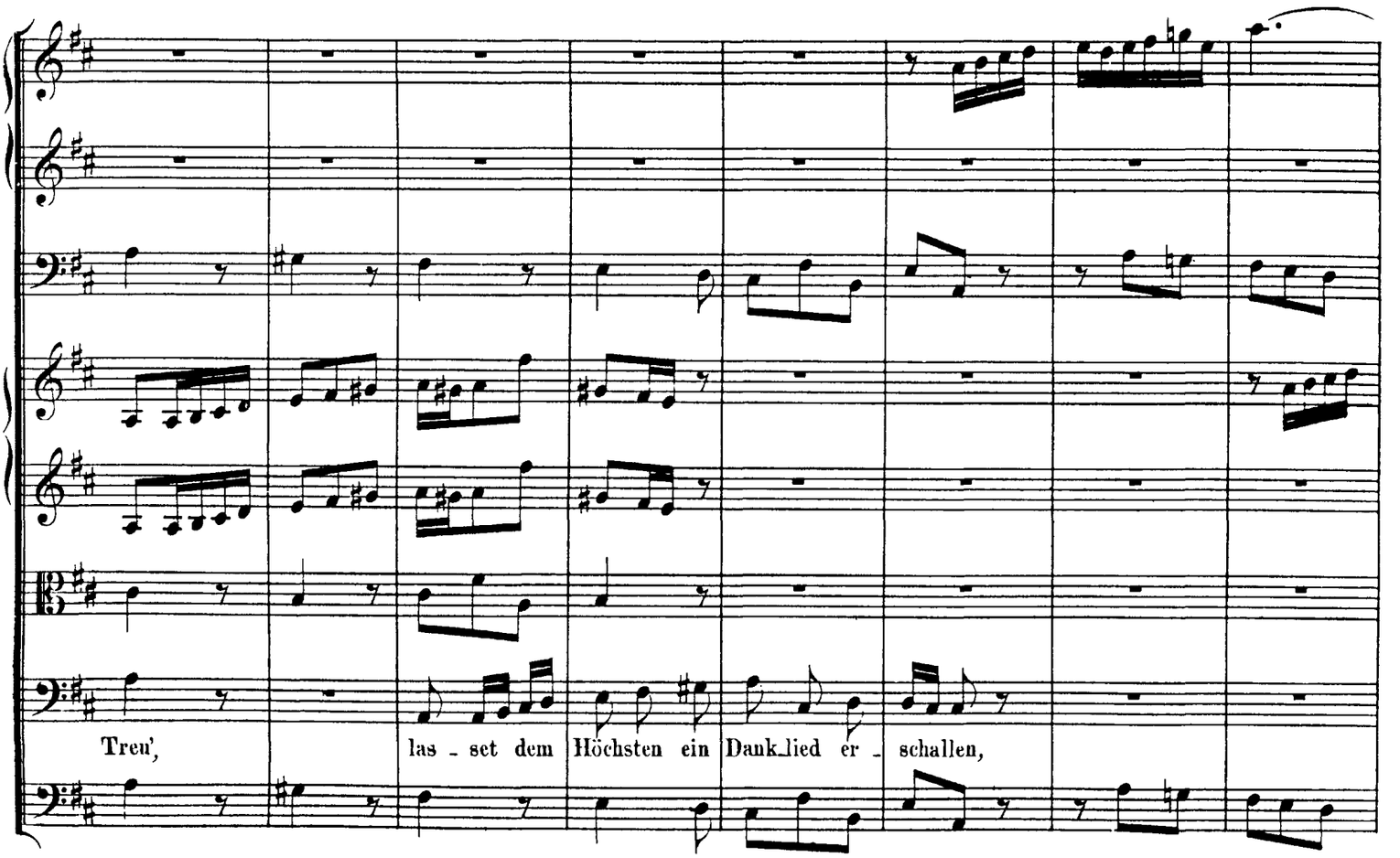

http://www.kantate.info

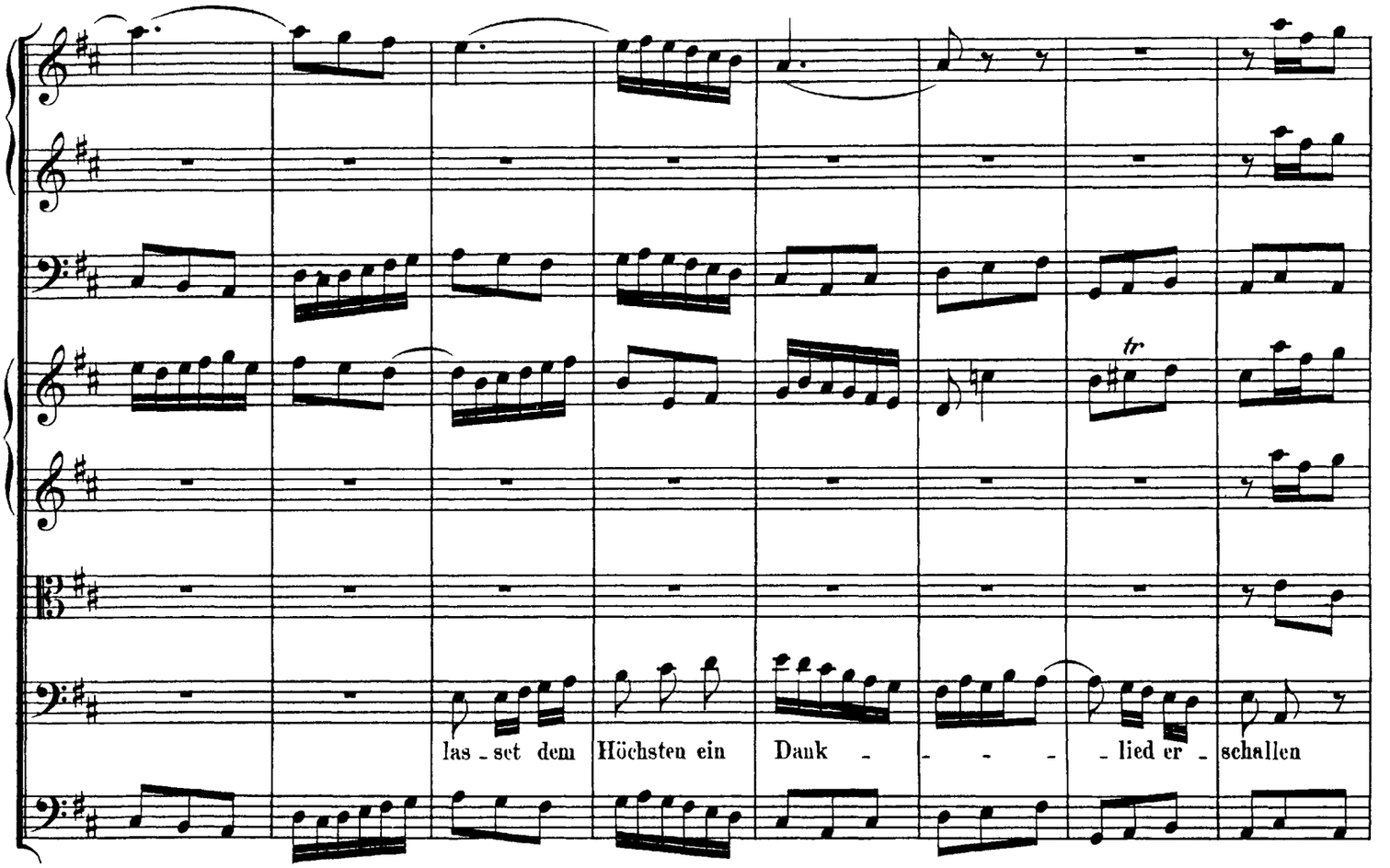

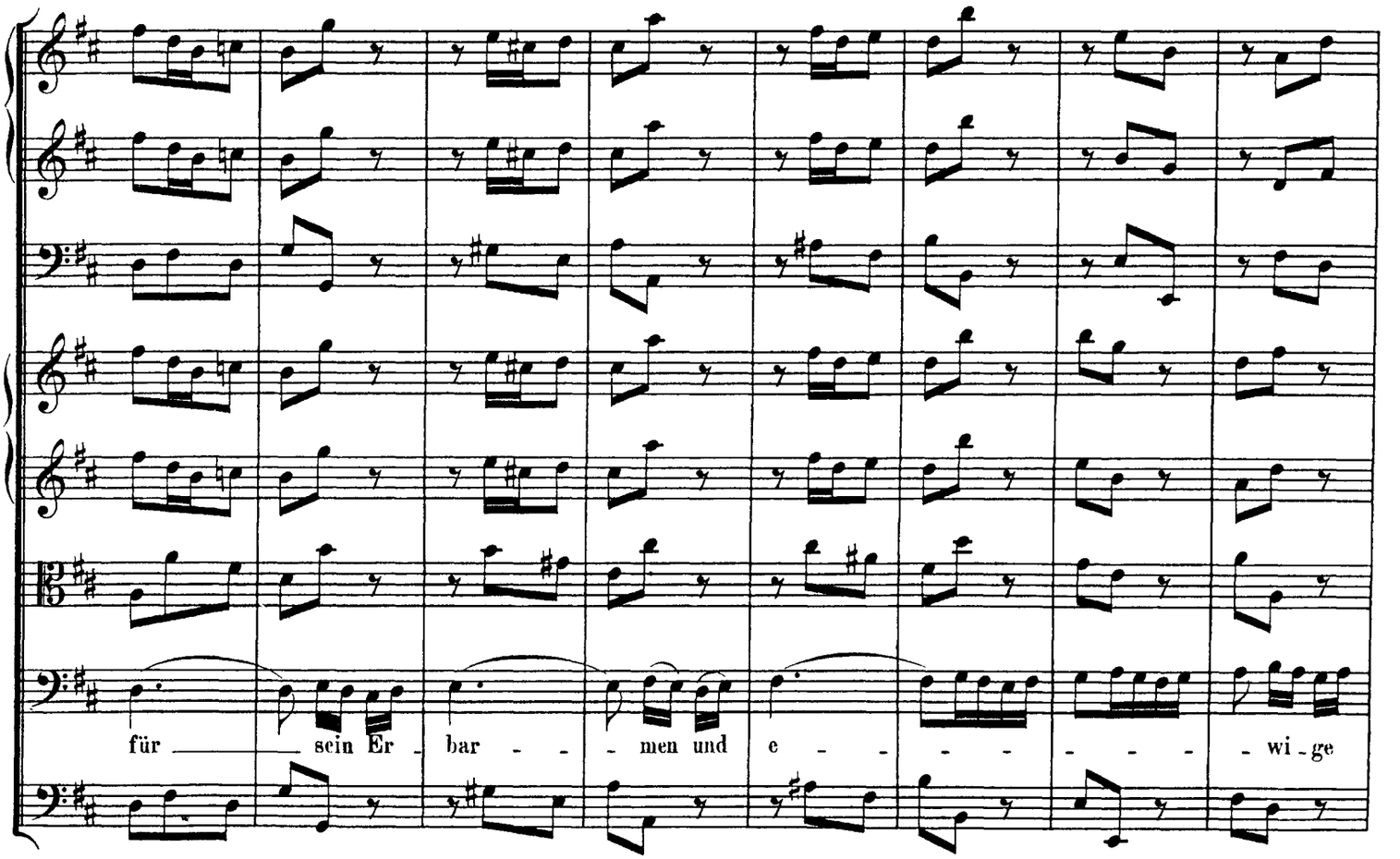

http://www.kantate.info

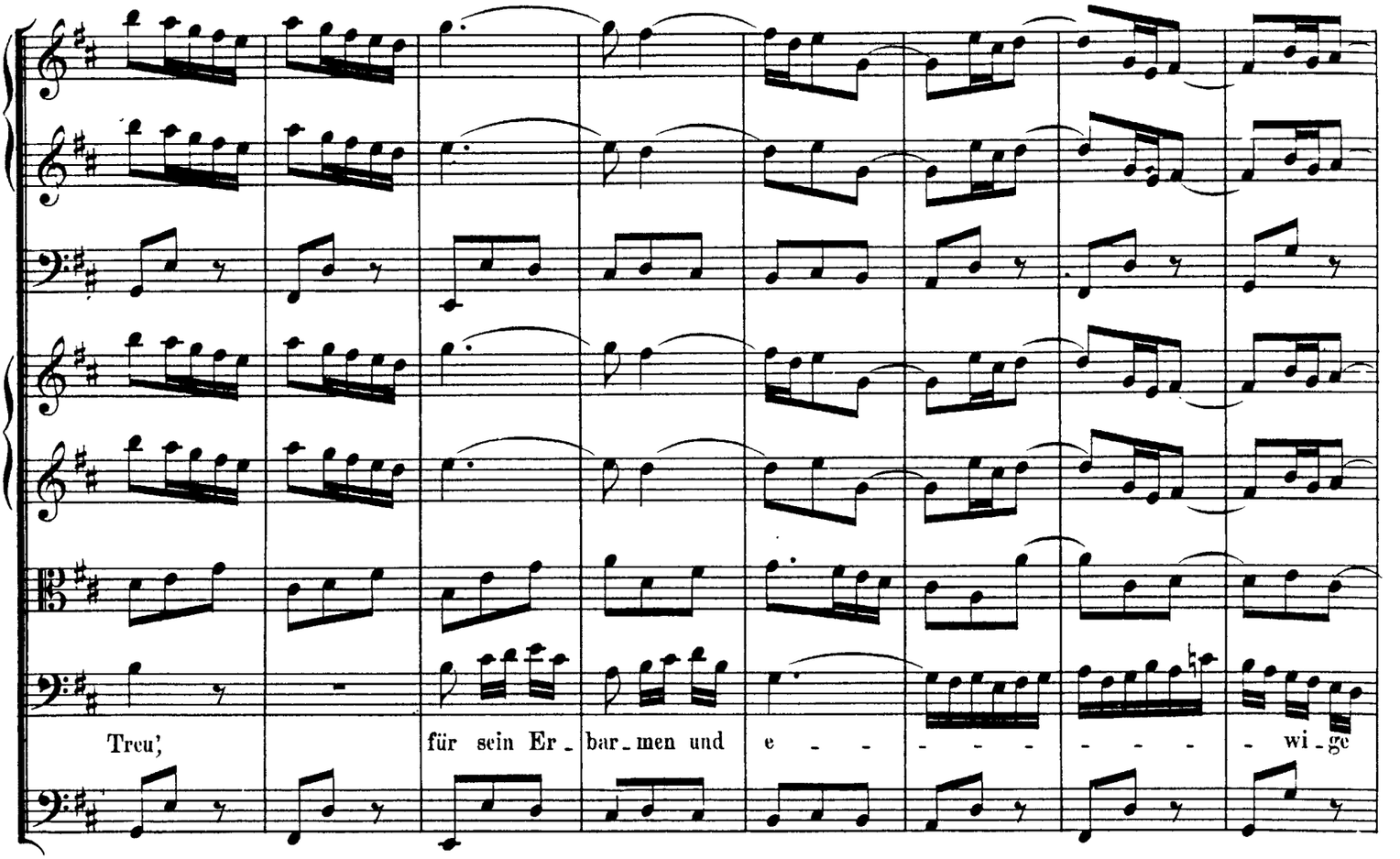

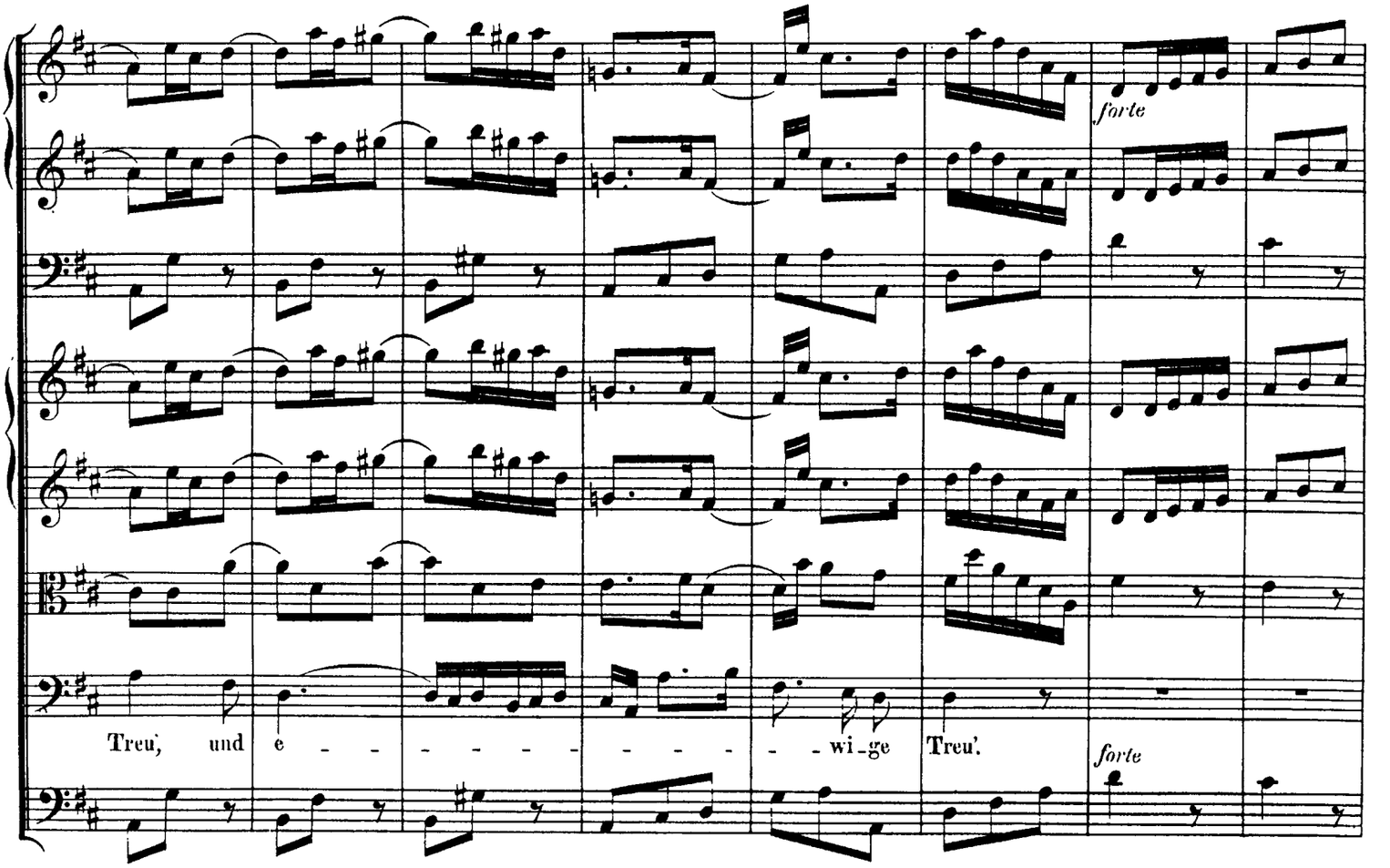

http://www.kantate.info

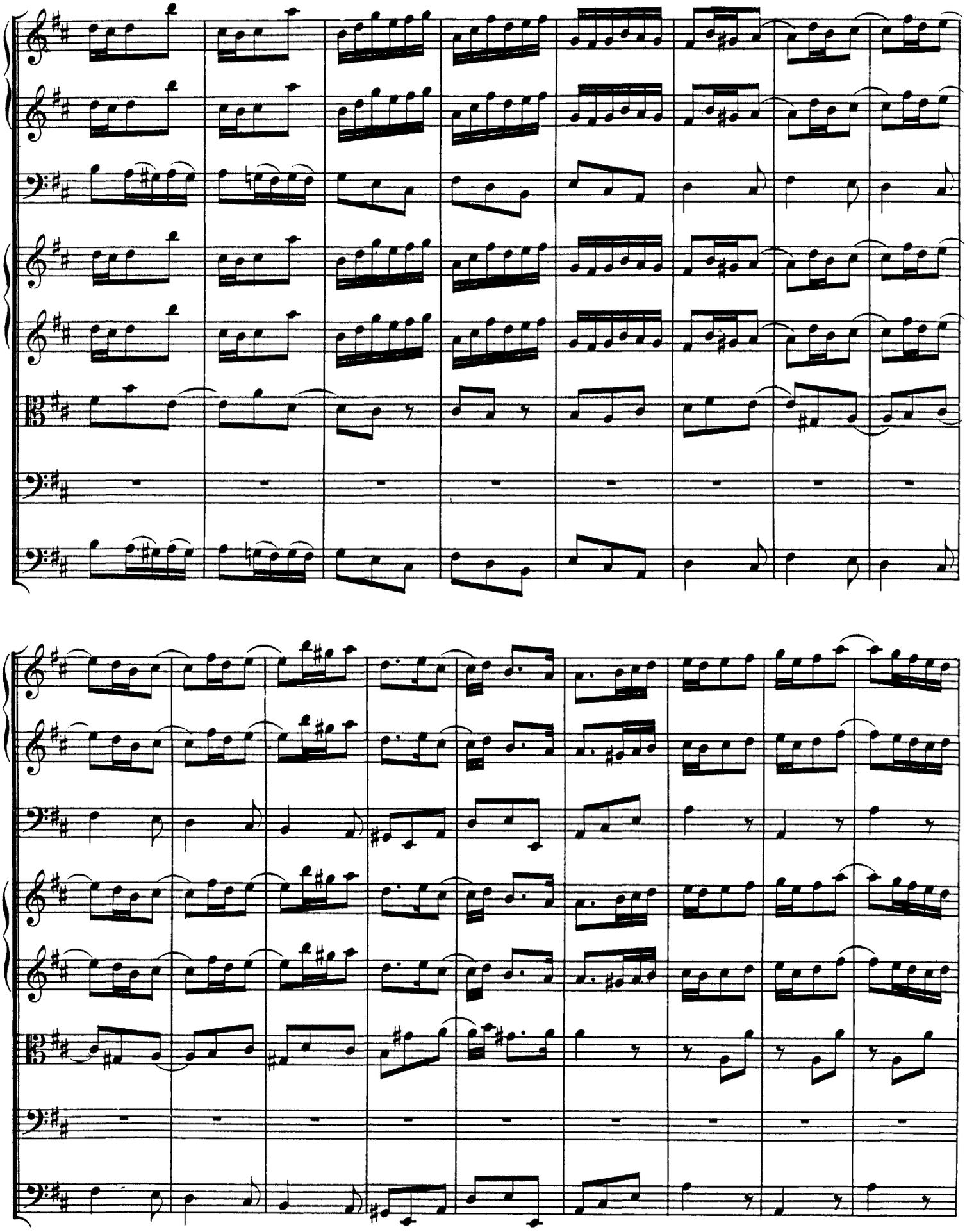

http://www.kantate.info

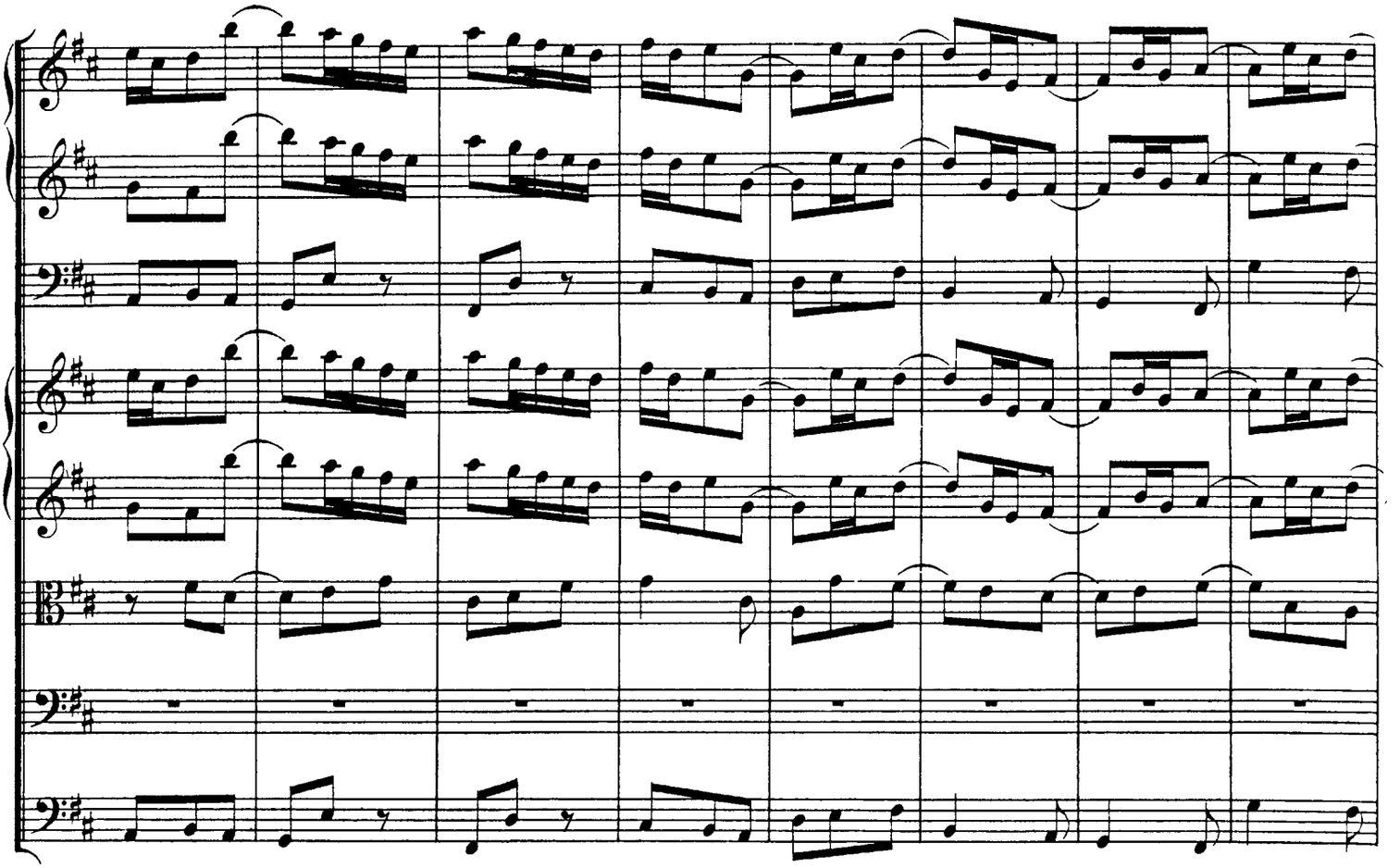

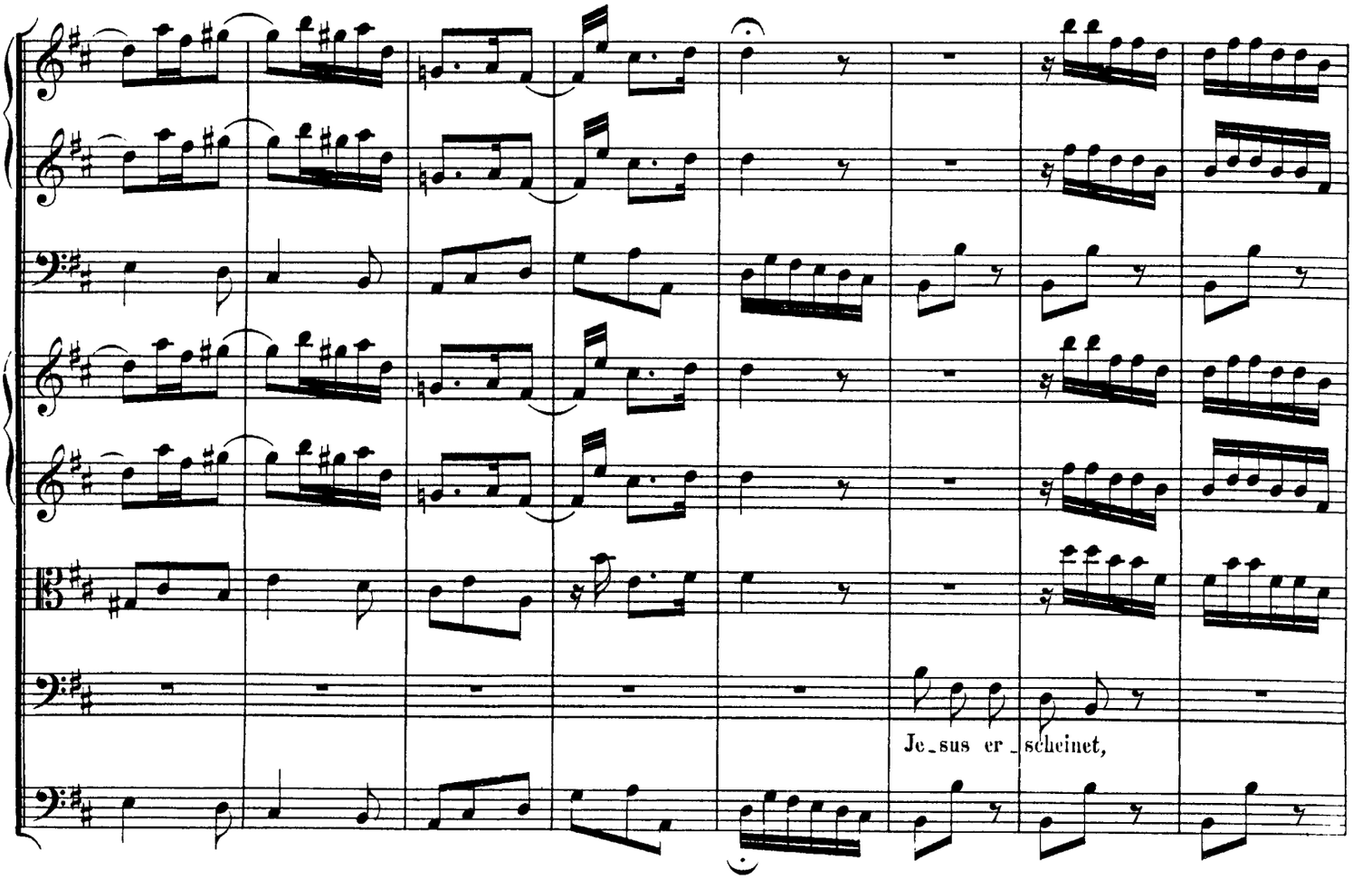

http://www.kantate.info

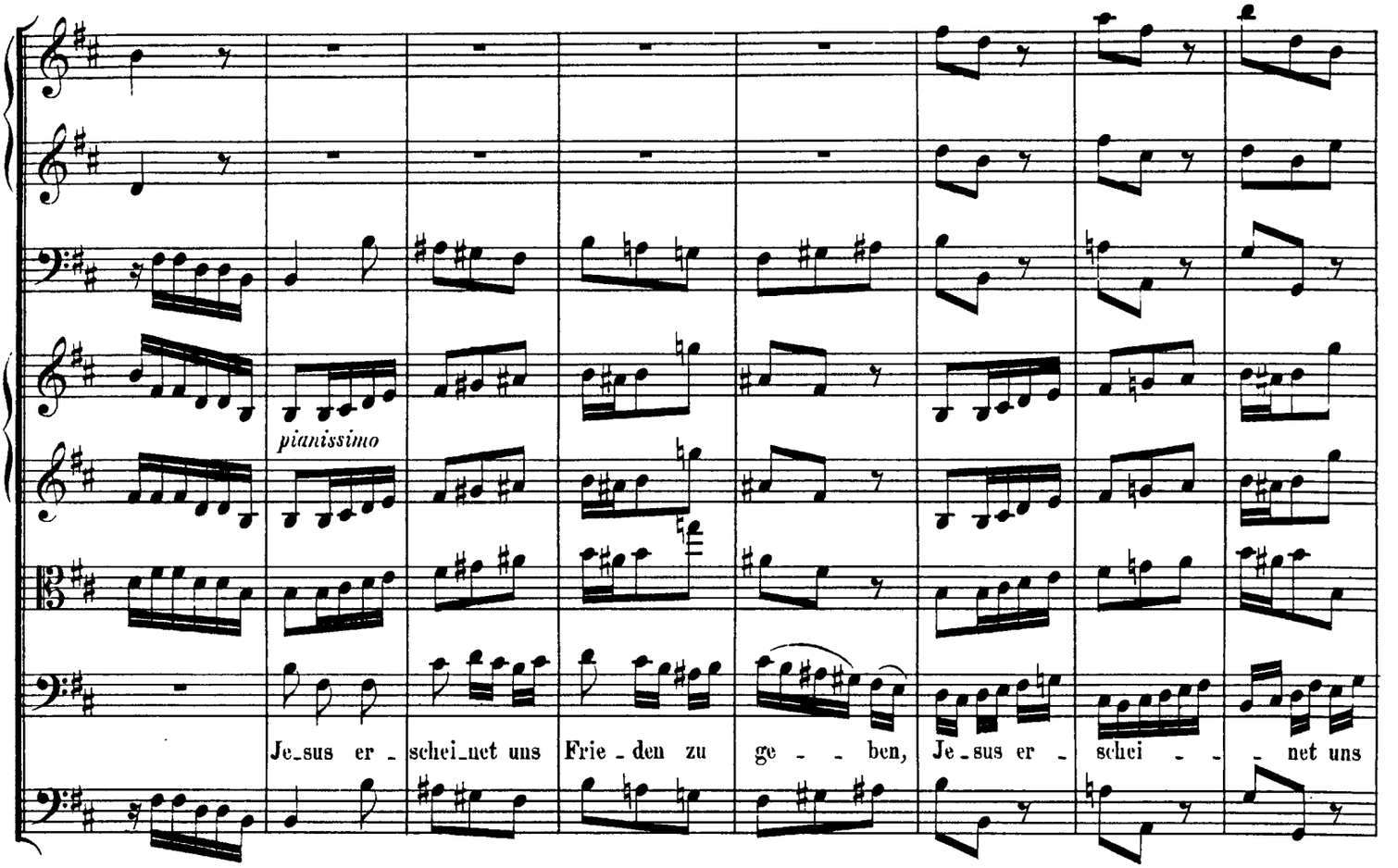

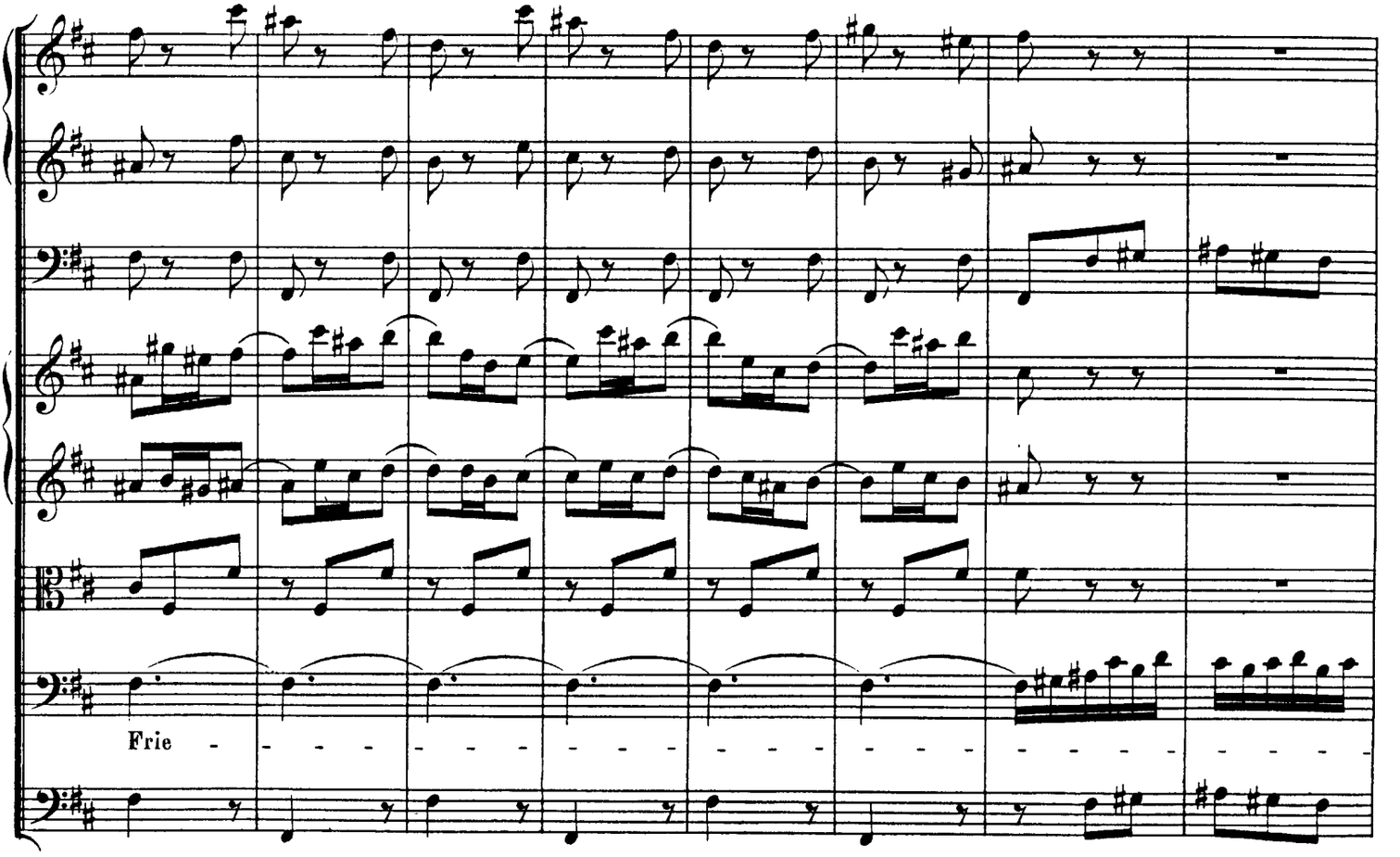

http://www.kantate.info

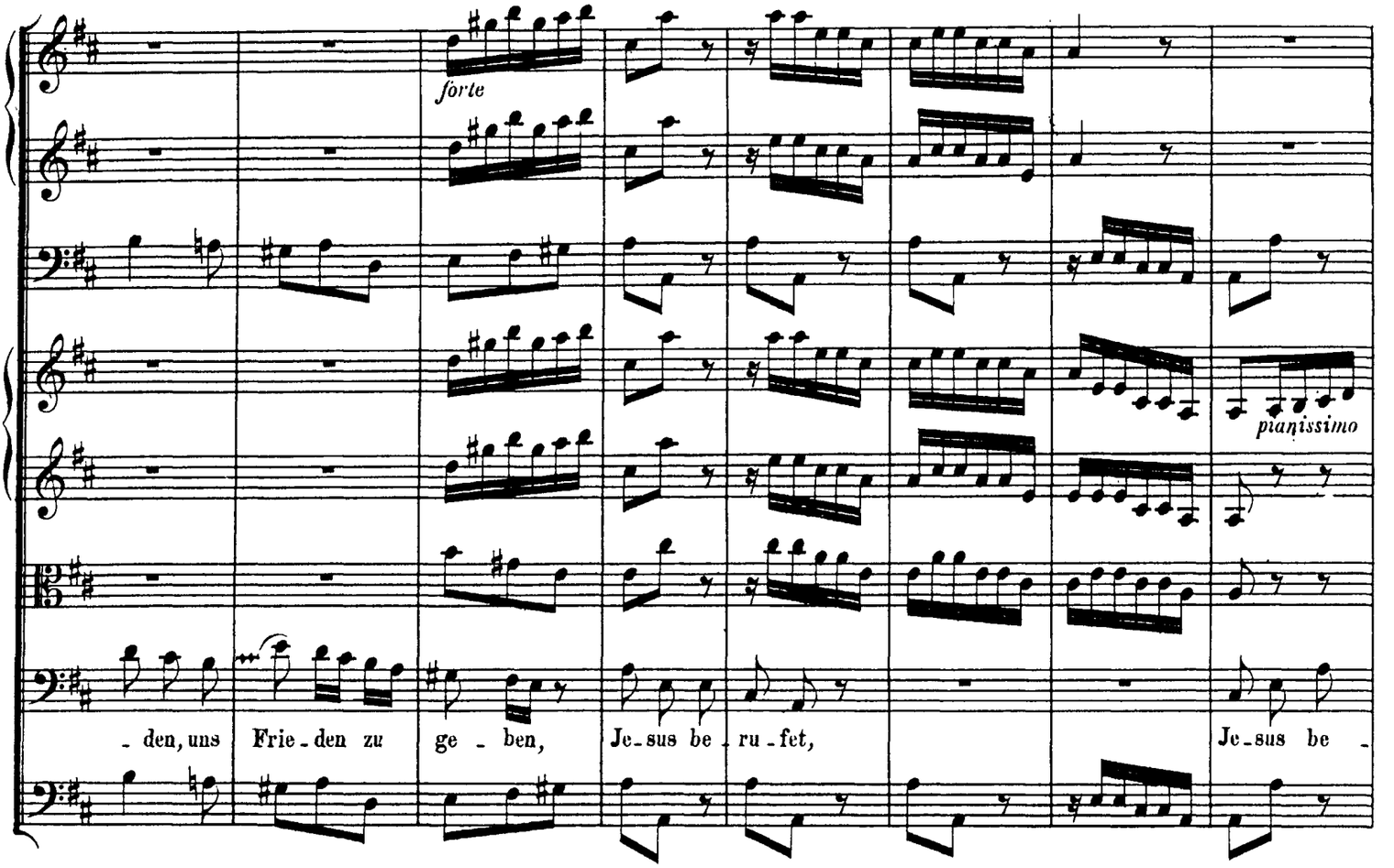

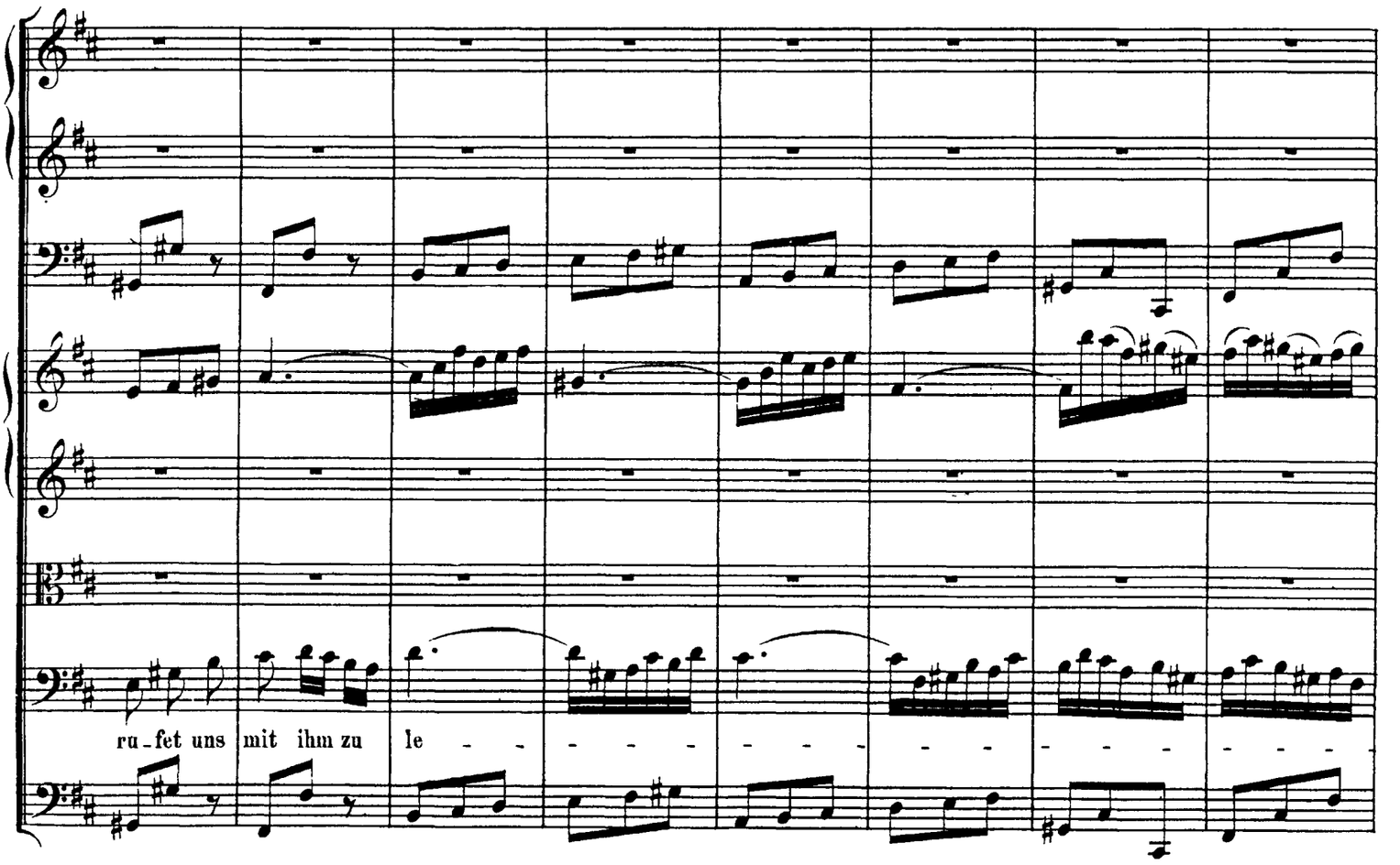

http://www.kantate.info

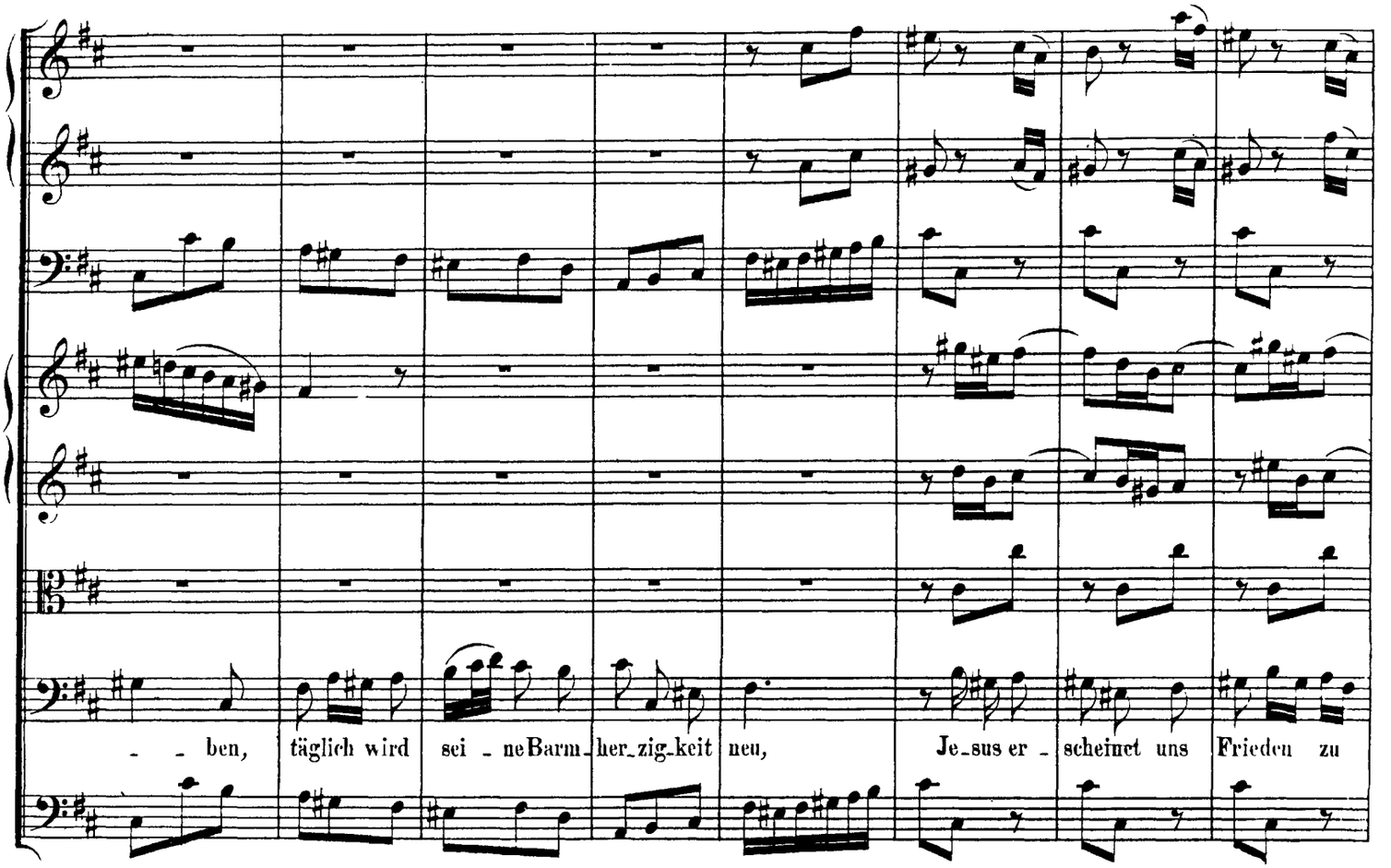

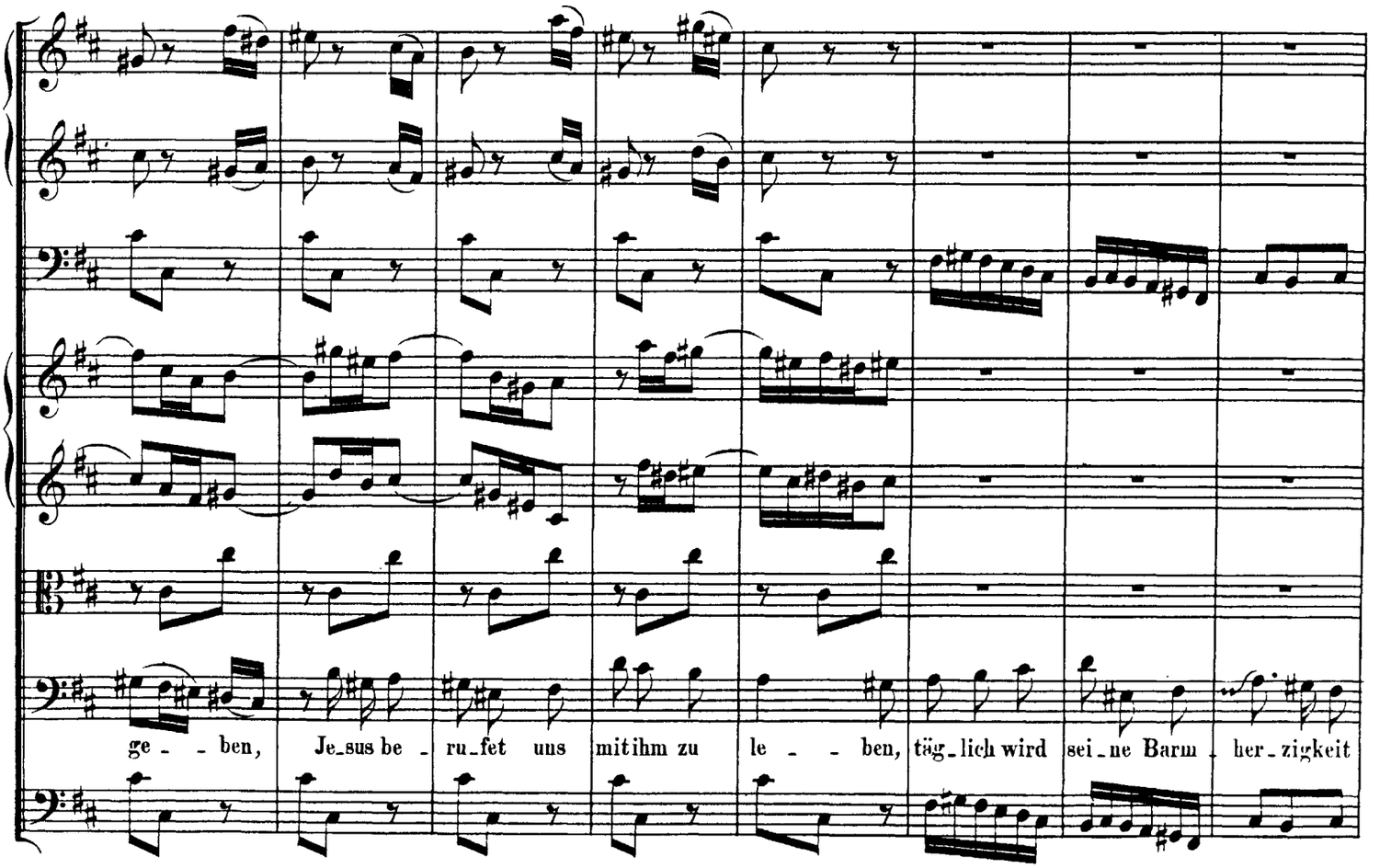

http://www.kantate.info

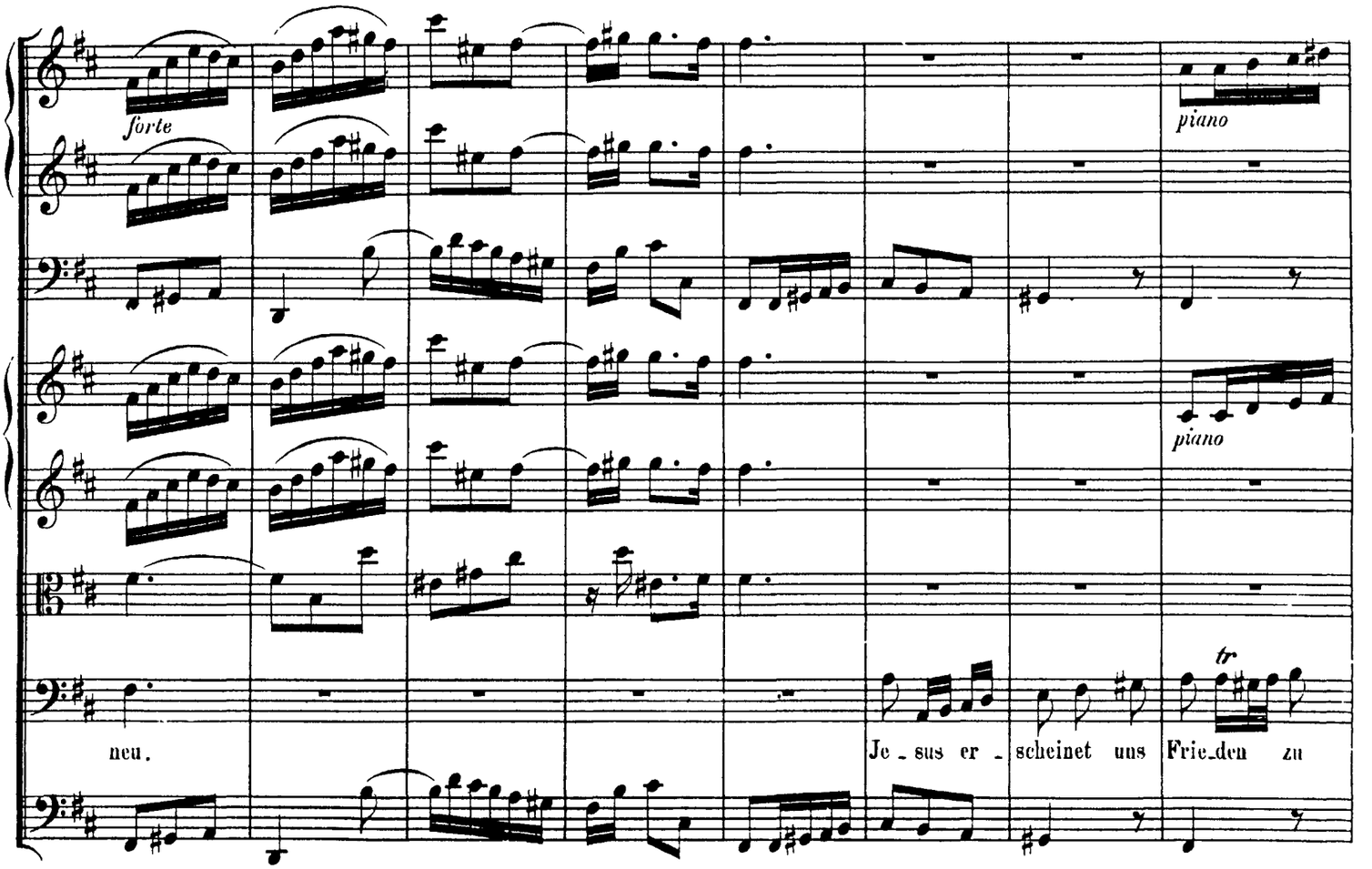

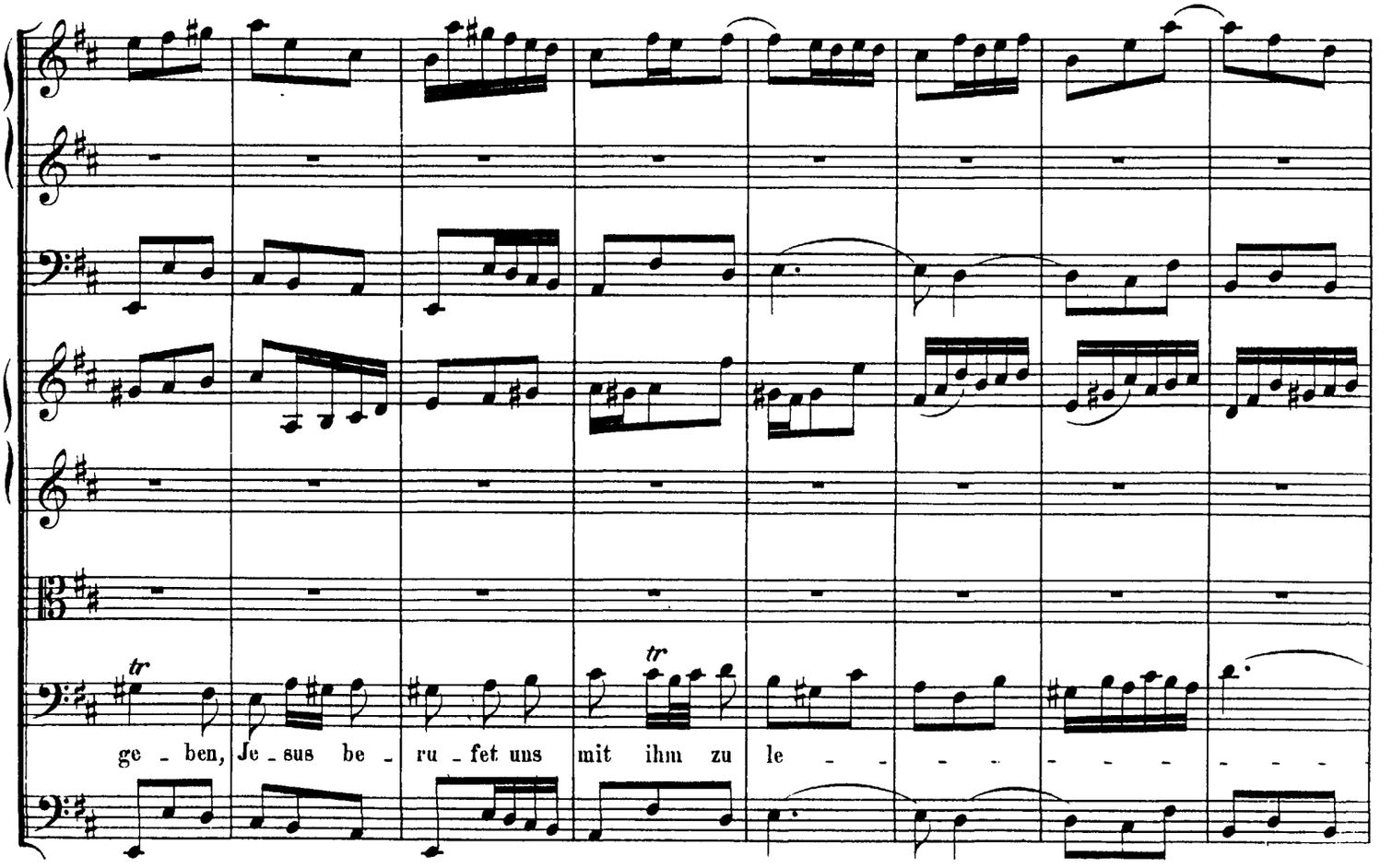

http://www.kantate.info

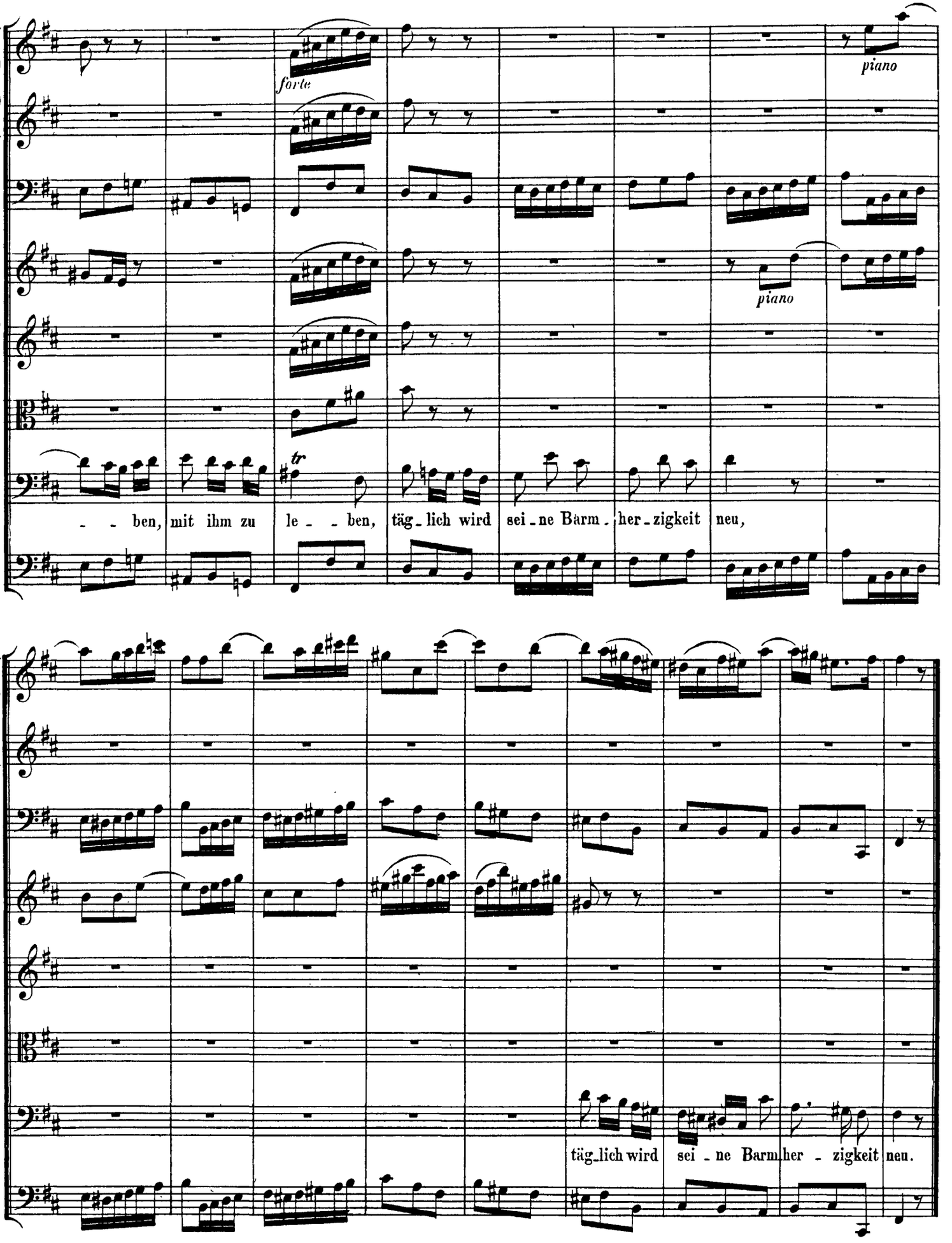

Da Capo.

http://www.kantate.info

DIALOGUS.

RECITATIVO.

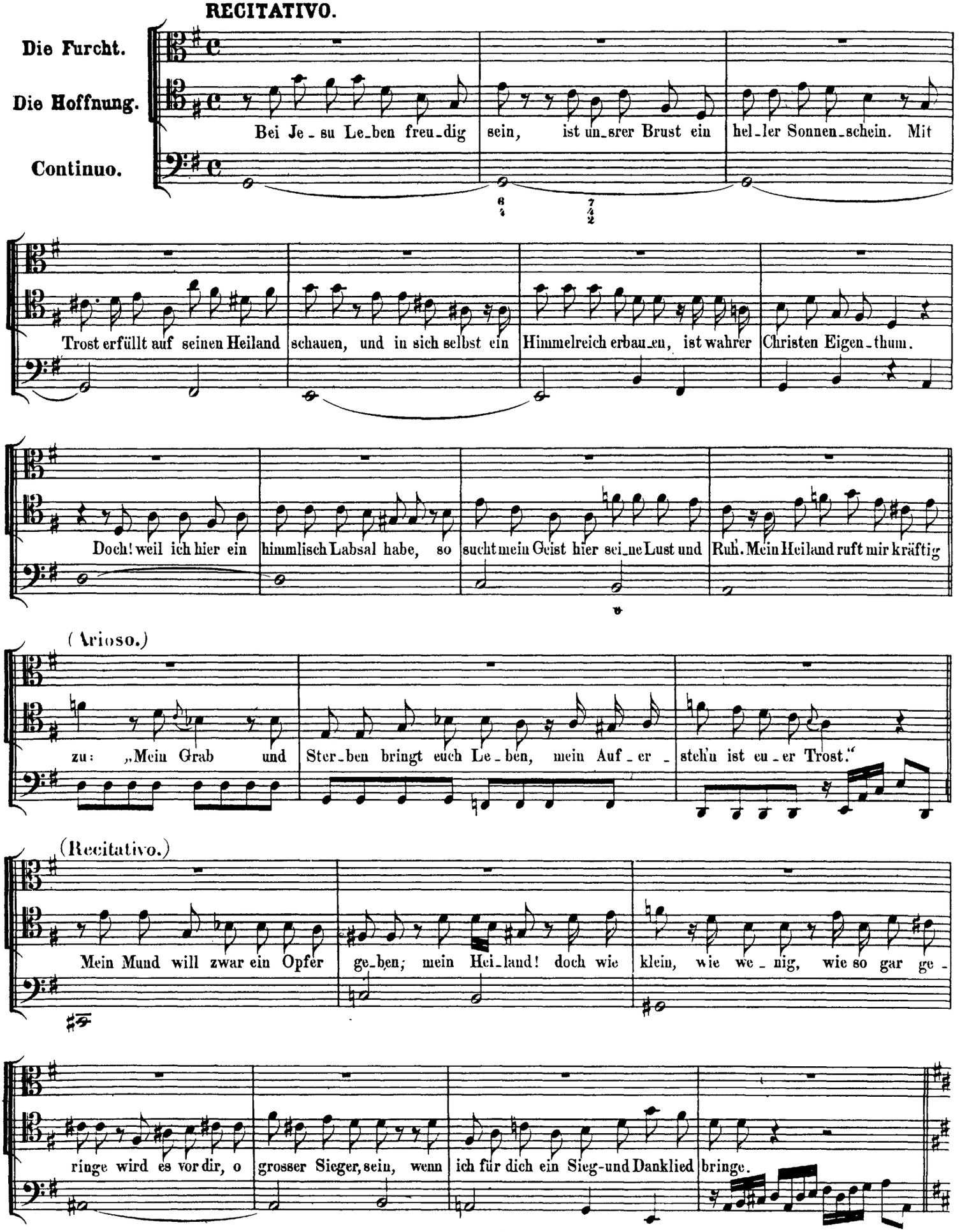

http://www.kantate.info

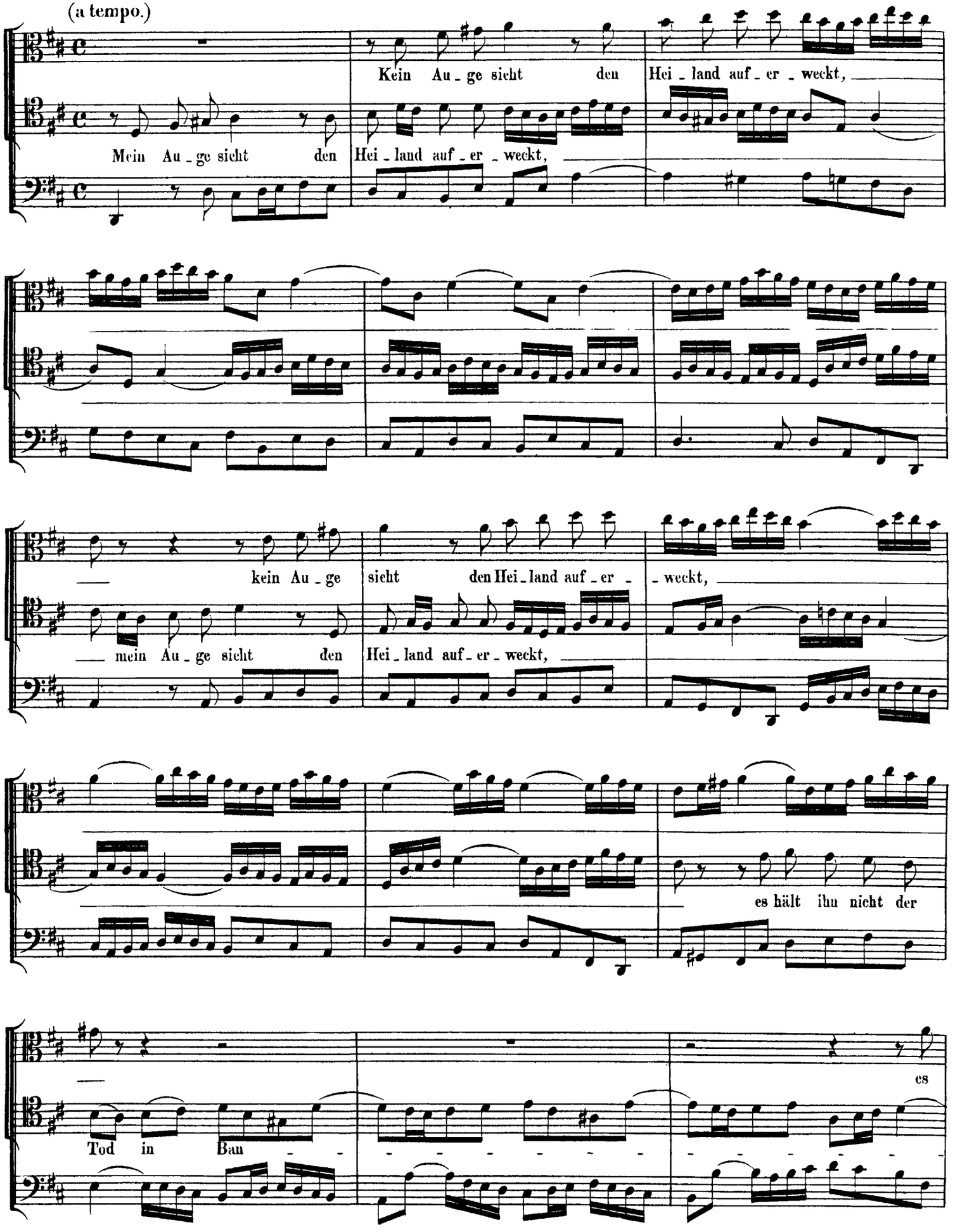

http://www.kantate.info

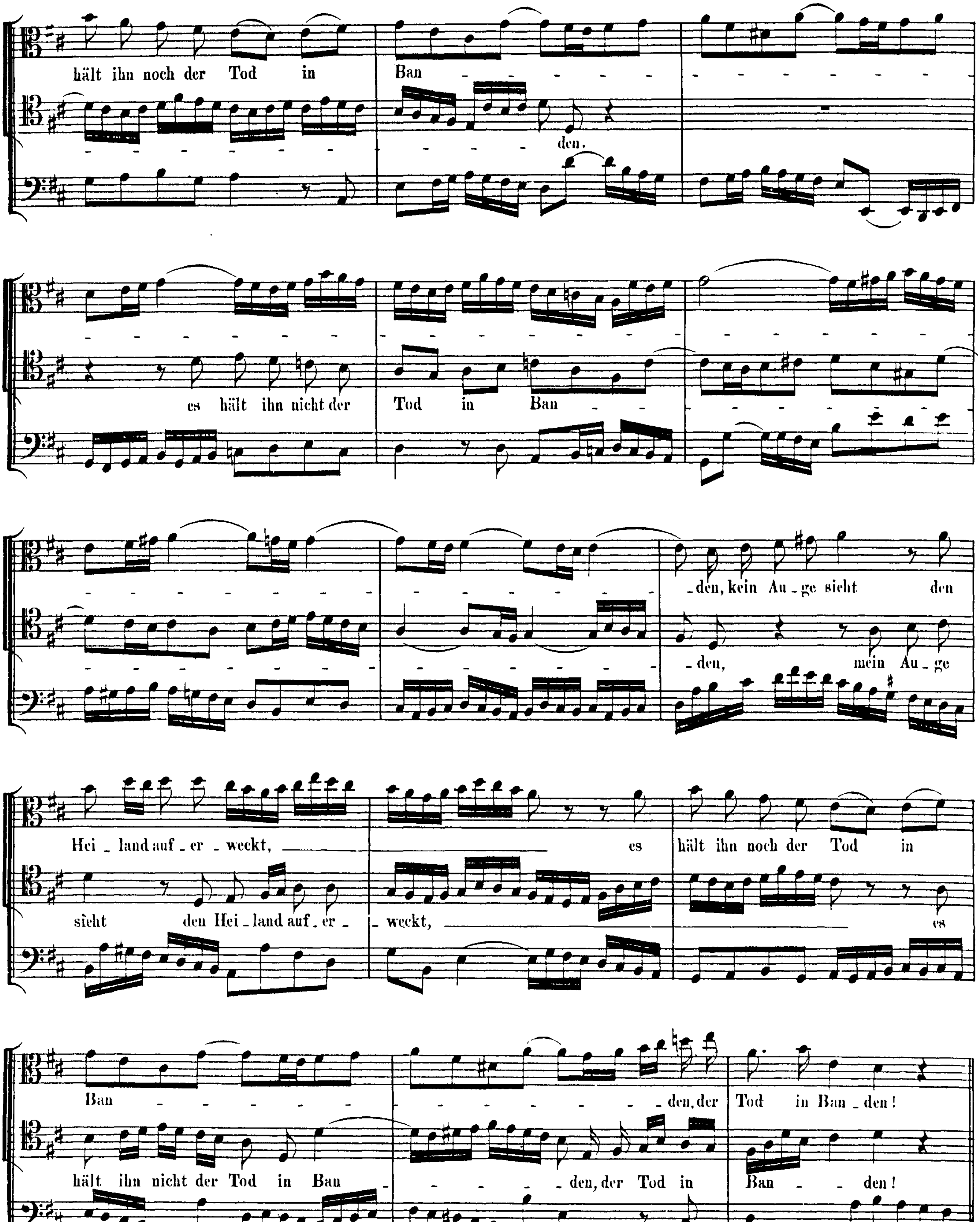

http://www.kantate.info

Recitativo.

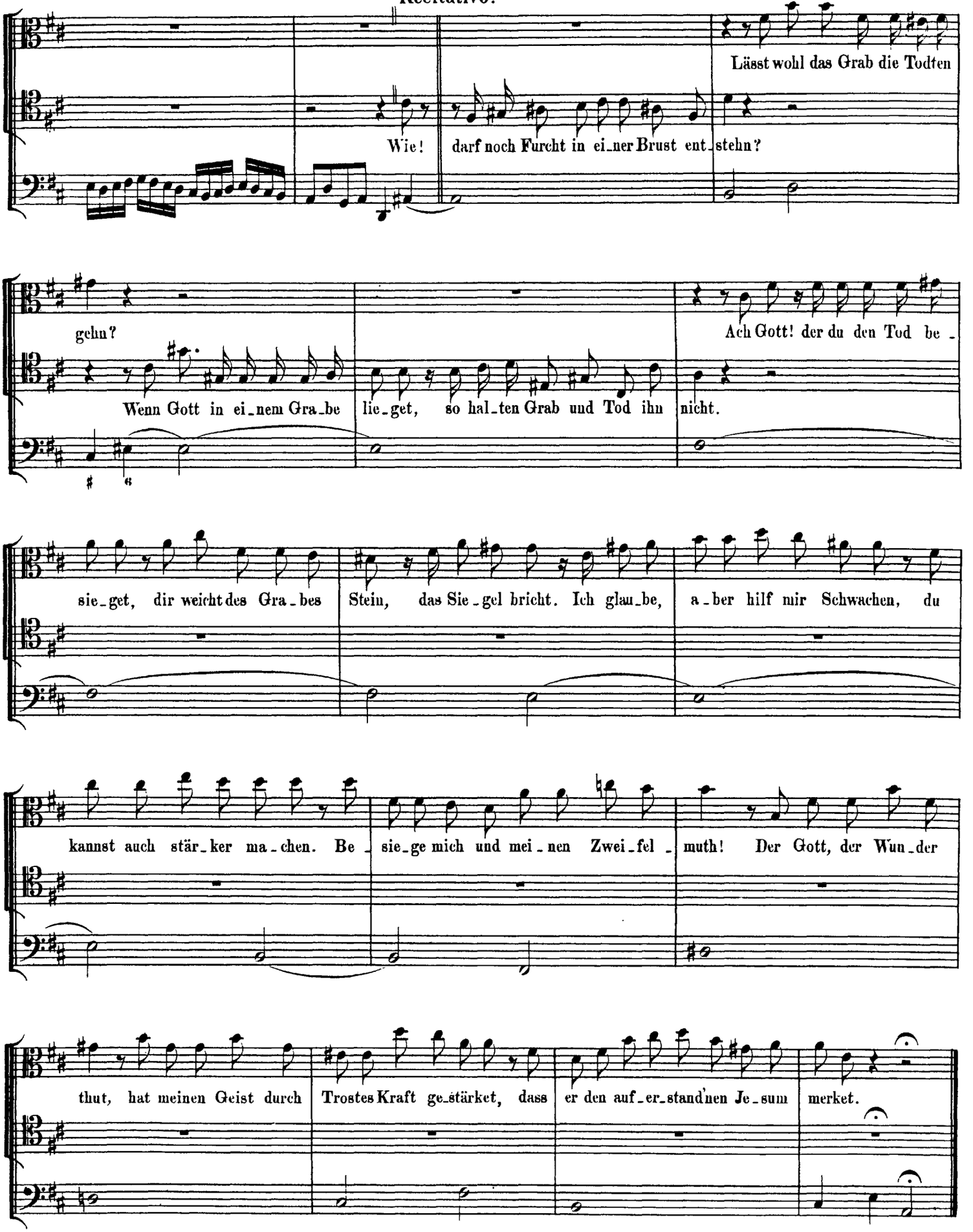

http://www.kantate.info

DUETTO.

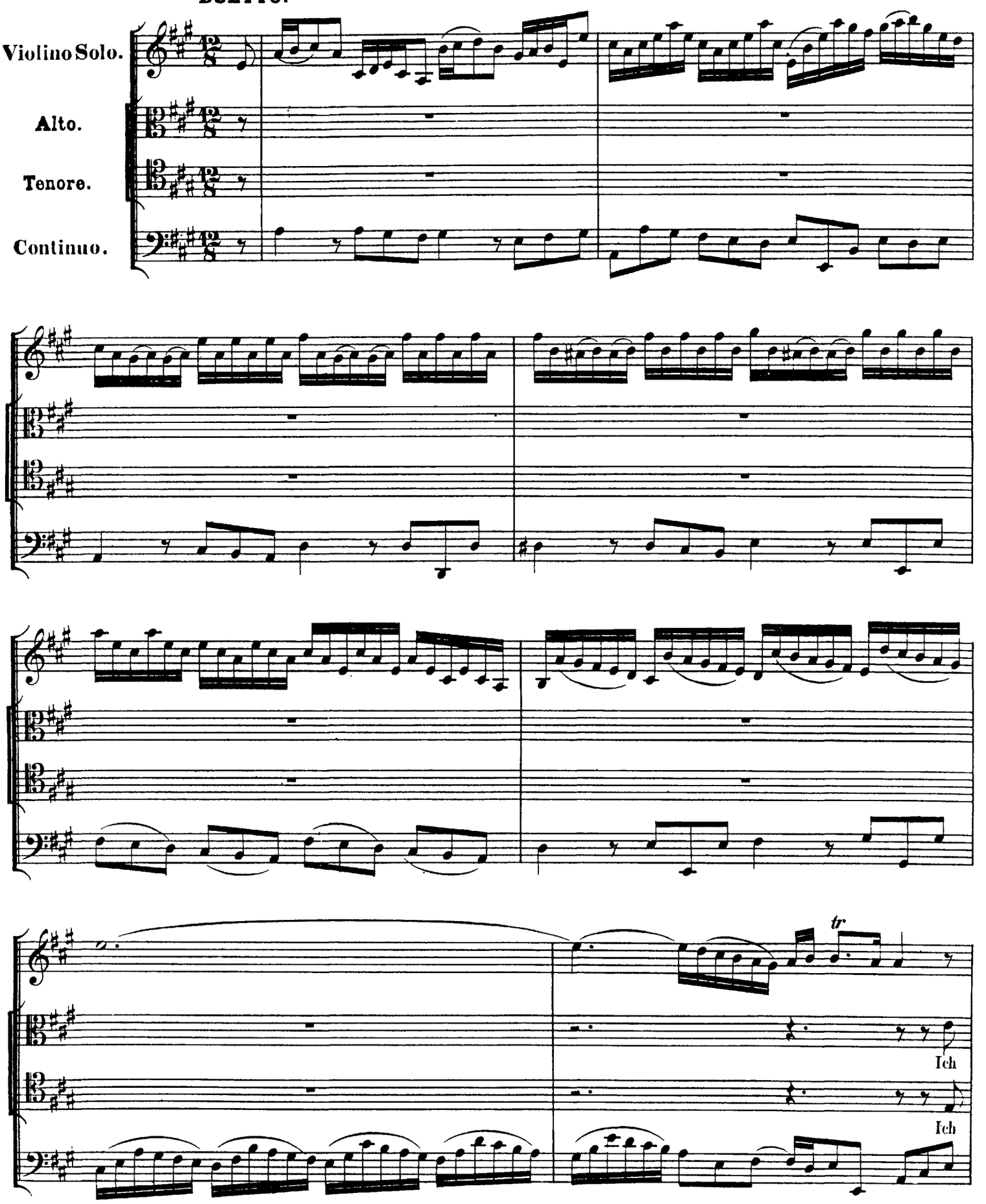

http://www.kantate.info

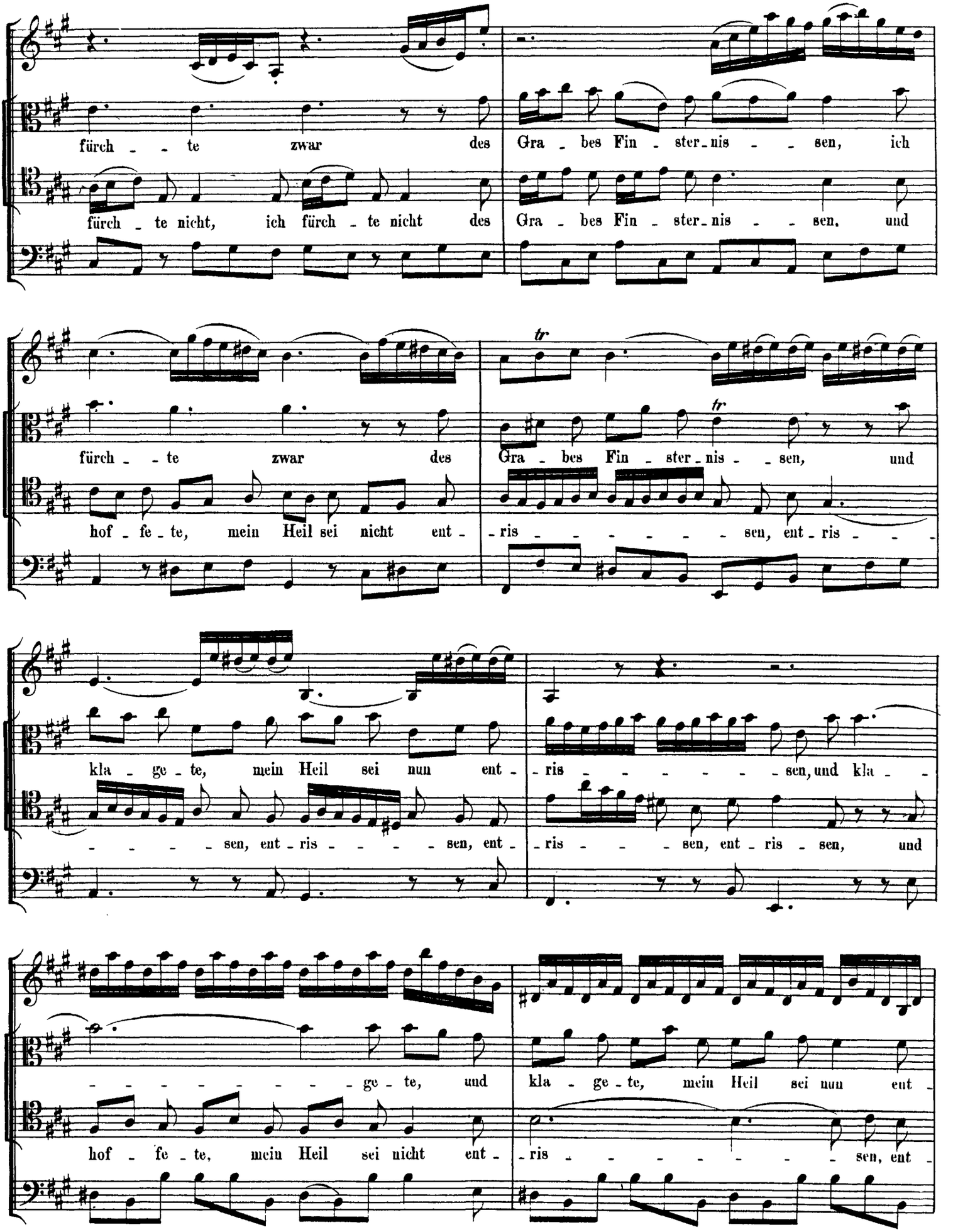

http://www.kantate.info

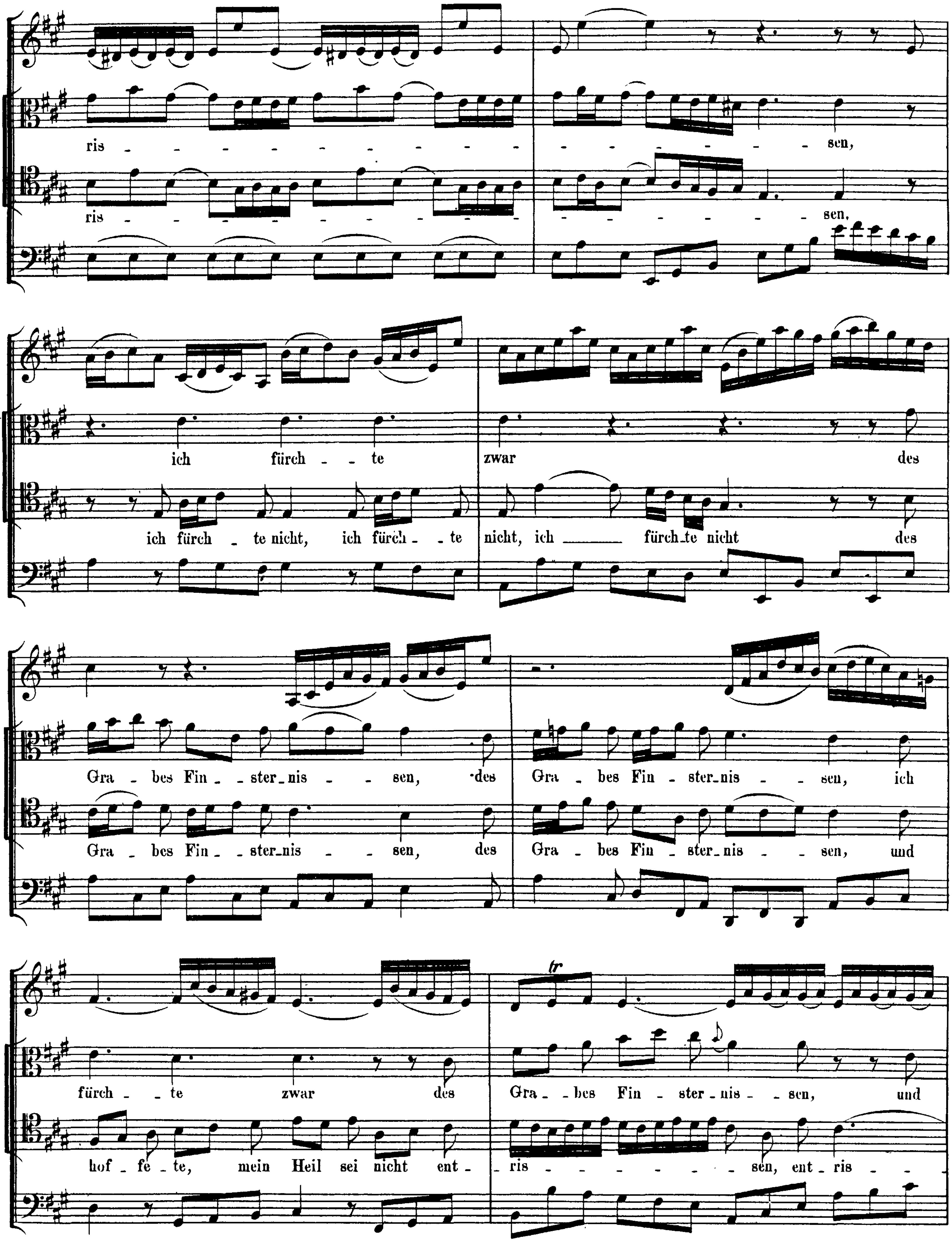

http://www.kantate.info

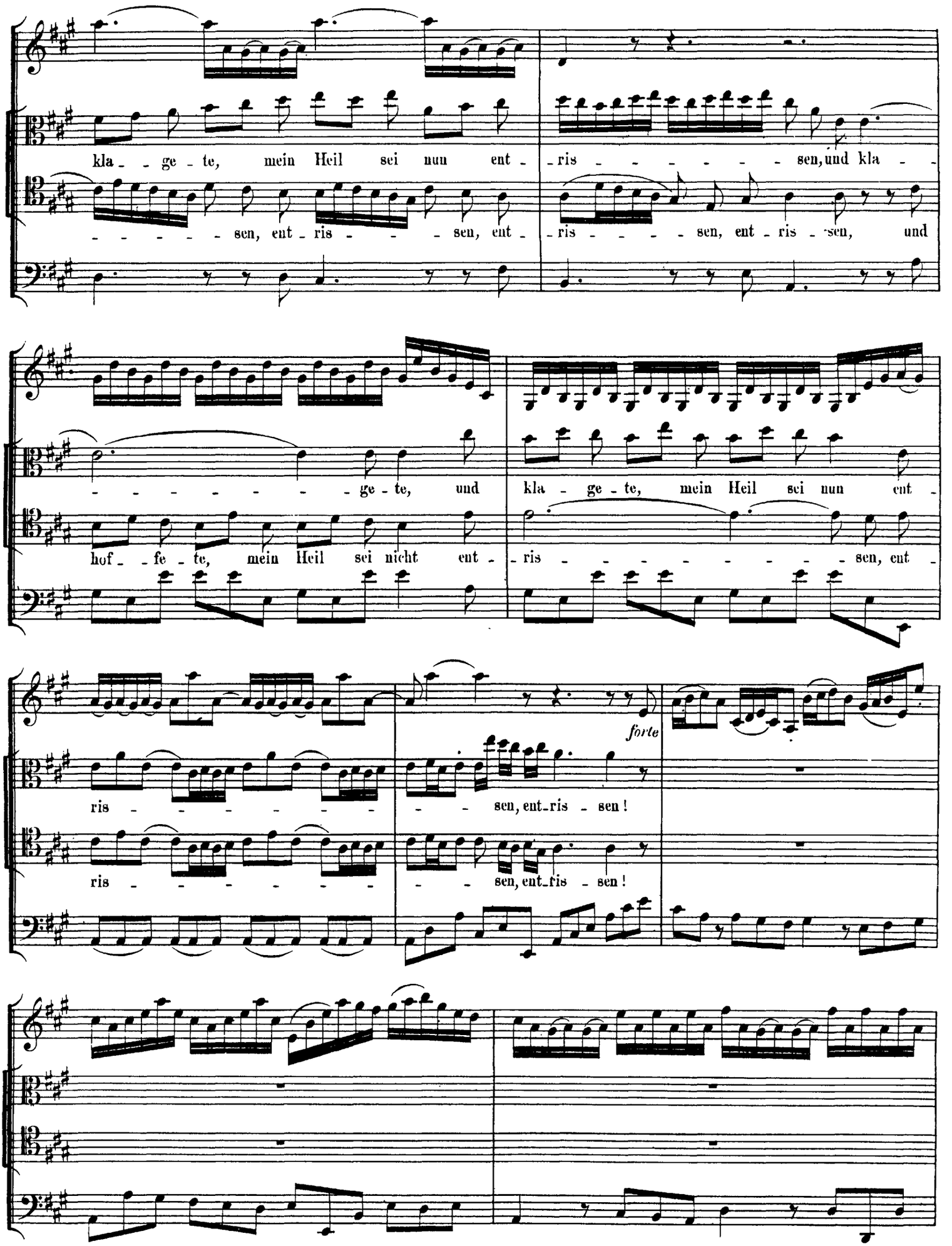

http://www.kantate.info

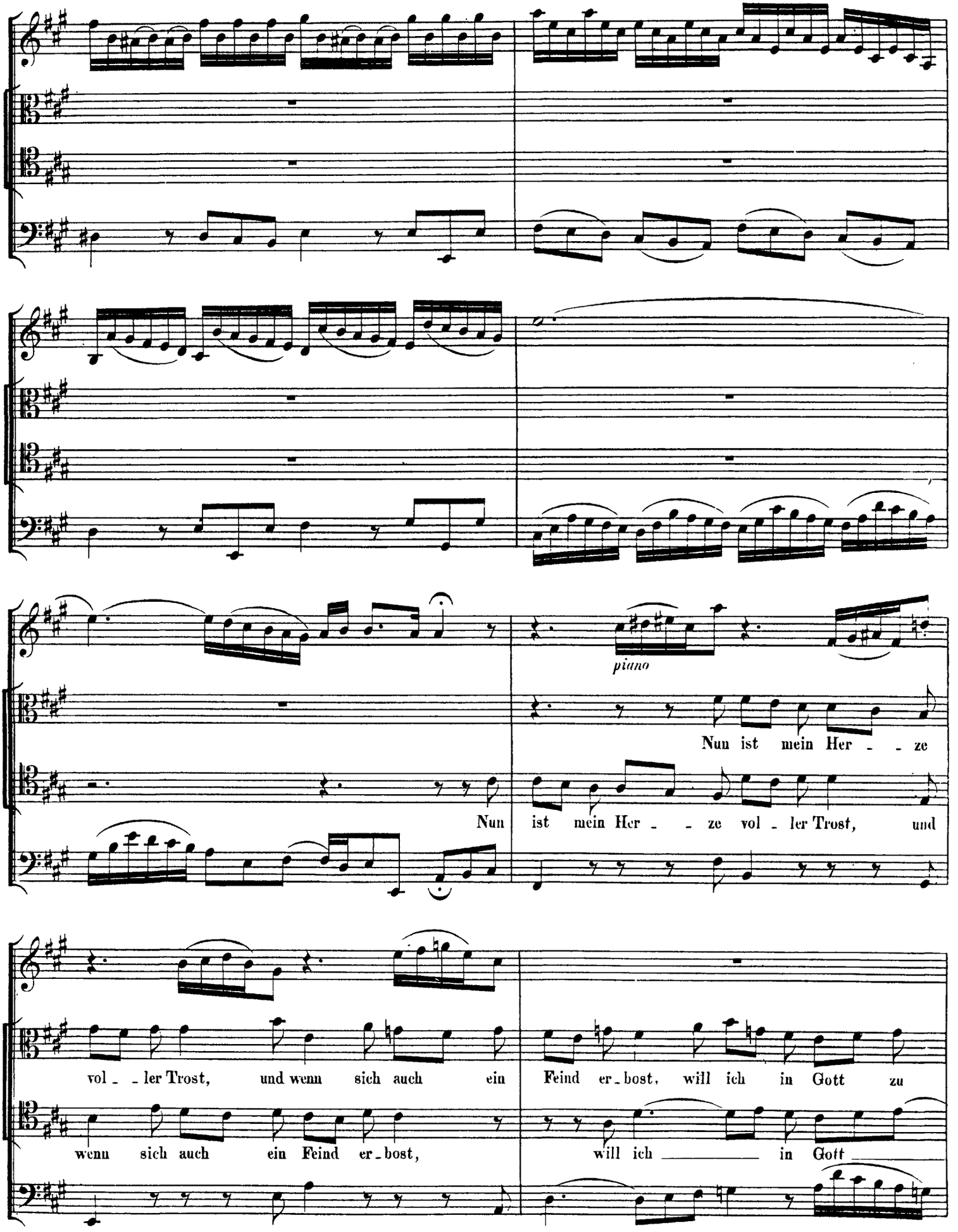

http://www.kantate.info

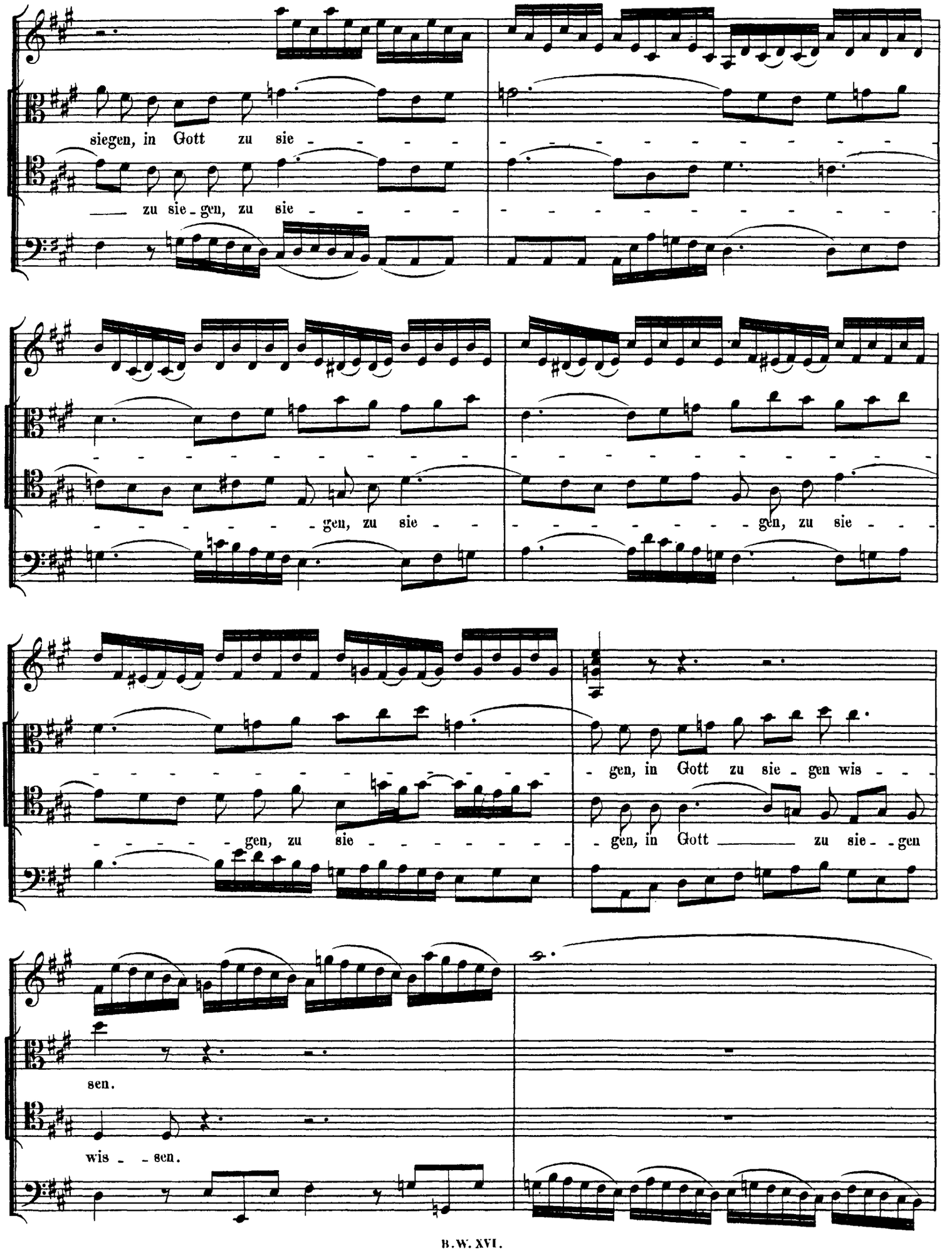

http://www.kantate.info

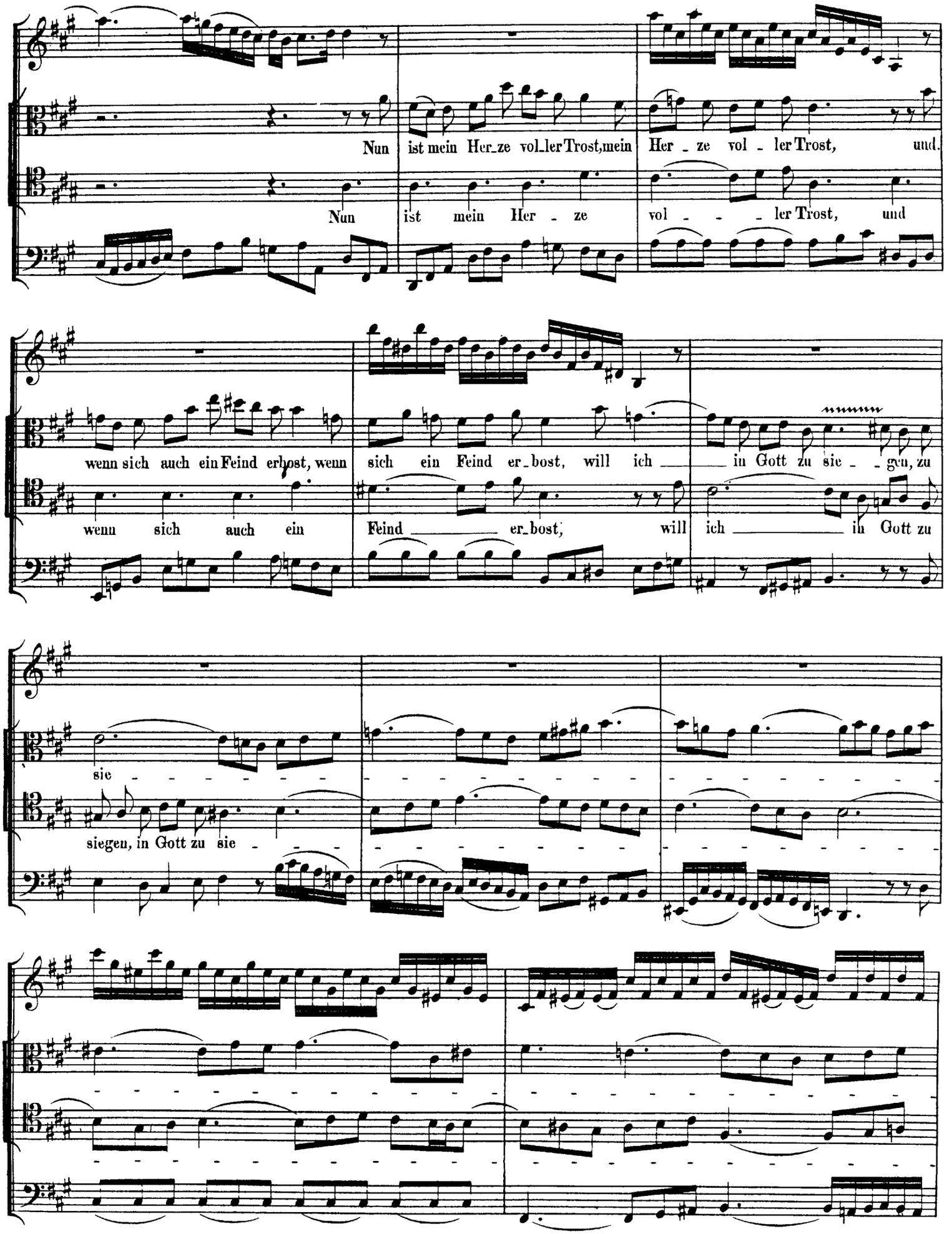

http://www.kantate.info

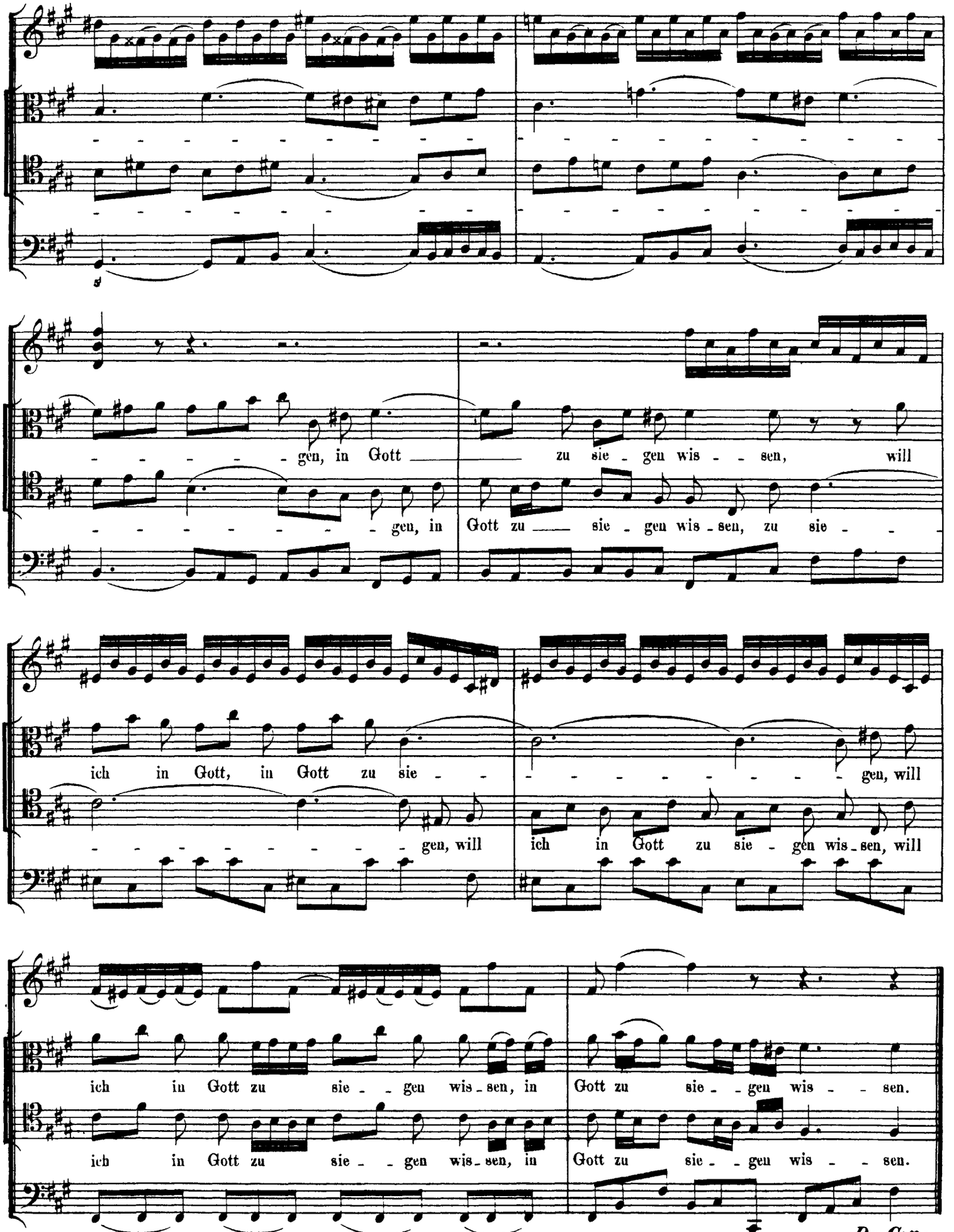

http://www.kantate.info

CHORAL. Melodie zum dritten Verse des Liedes: „ Christ ist erstanden."

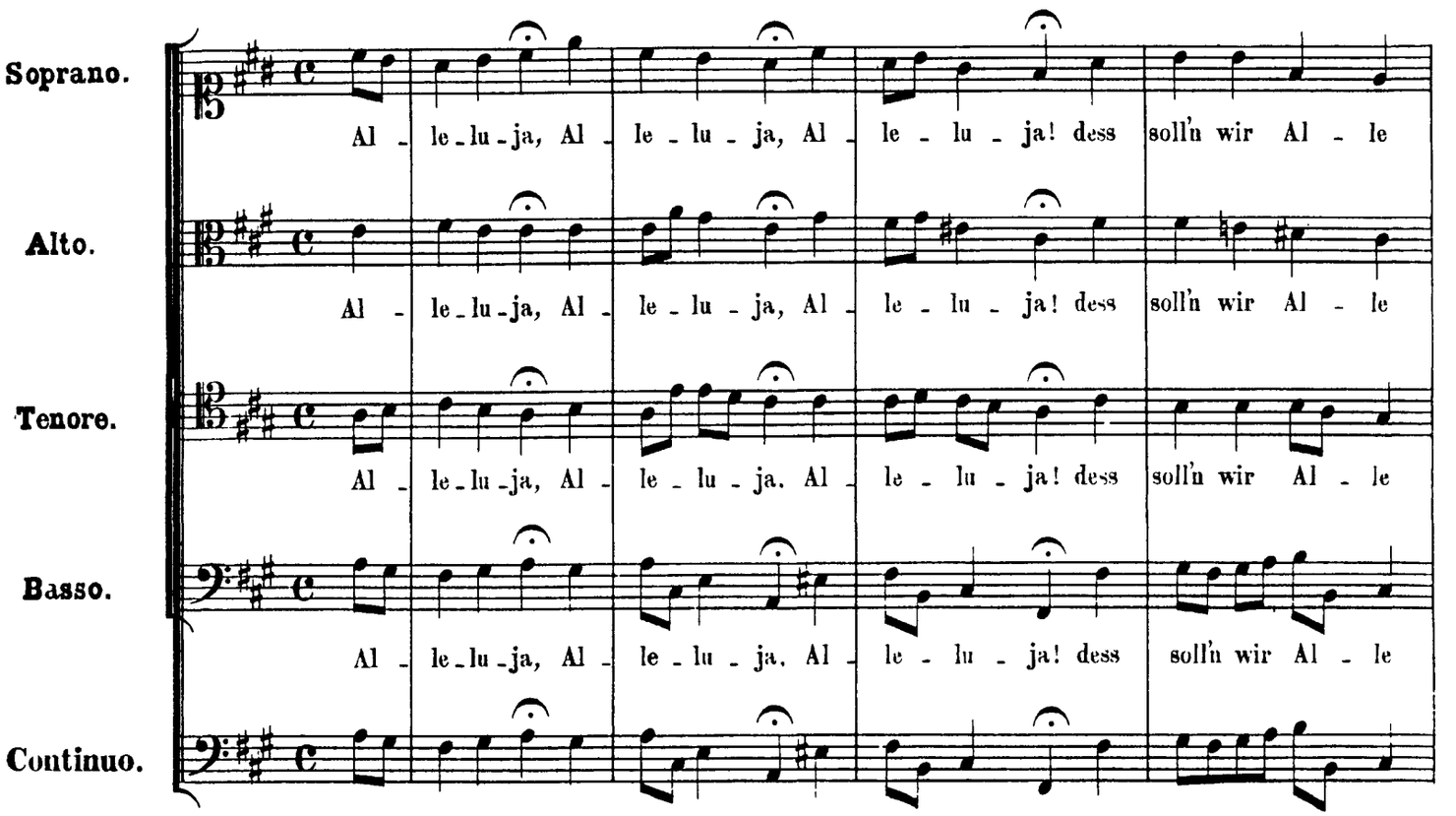

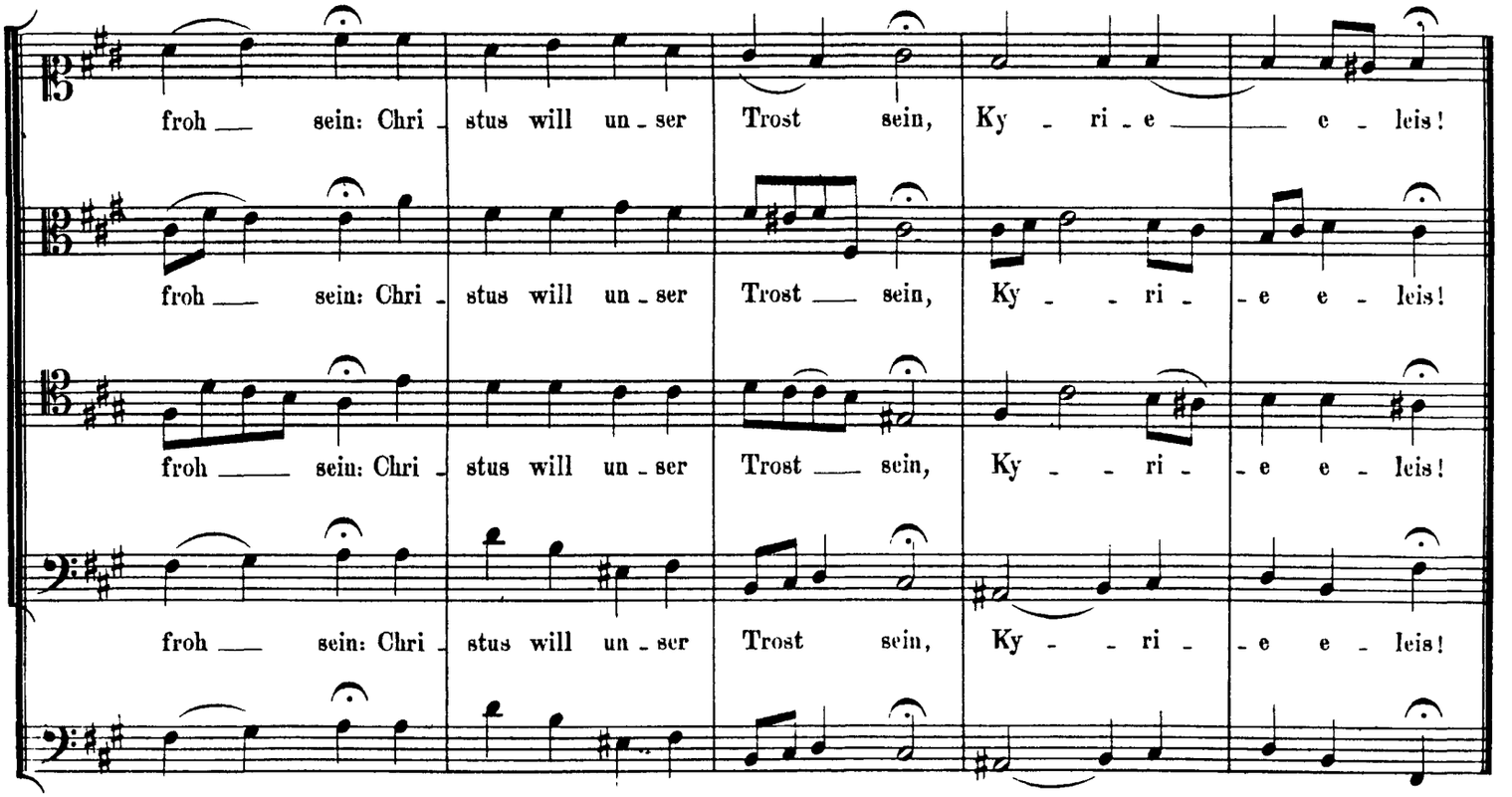

http://www.kantate.info