Cantate

Am ersten Weihnachtsfesttage

„Christen, ätzet diesen Tag."

Nº 63.

Feria 1 Nativitatis Christi.

„Christen, ätzet diesen Tag."

CORO.

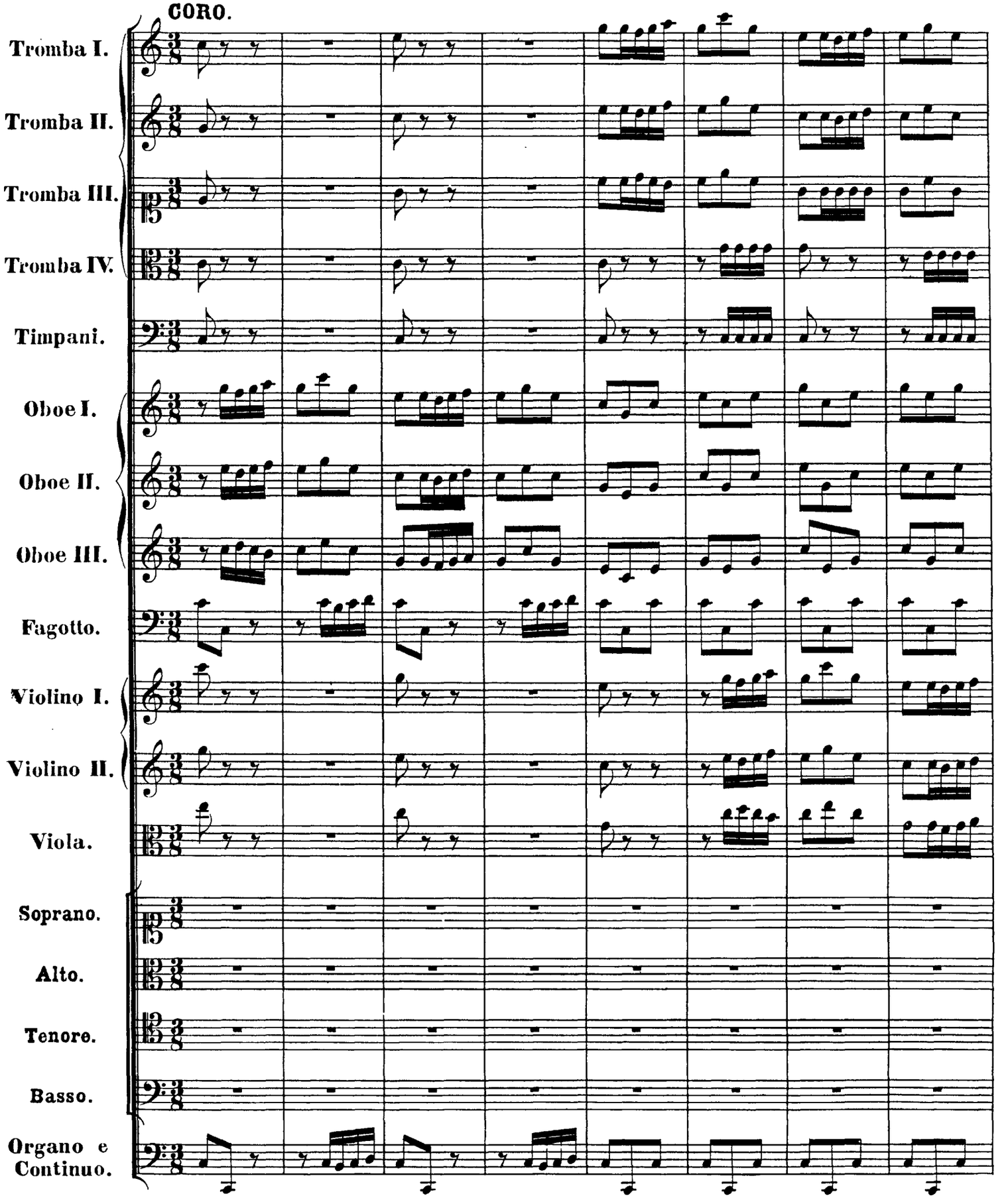

http://www.kantate.info

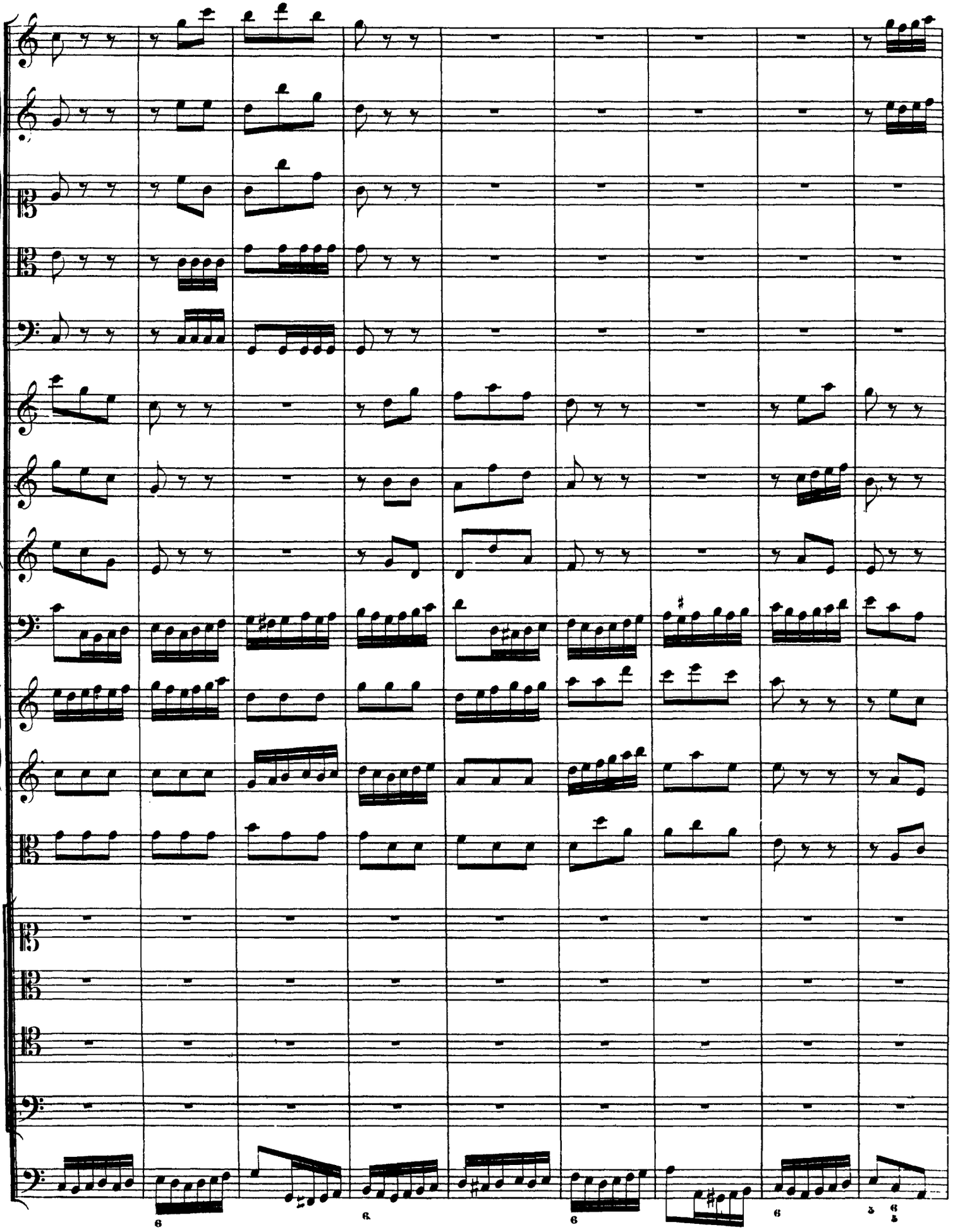

http://www.kantate.info

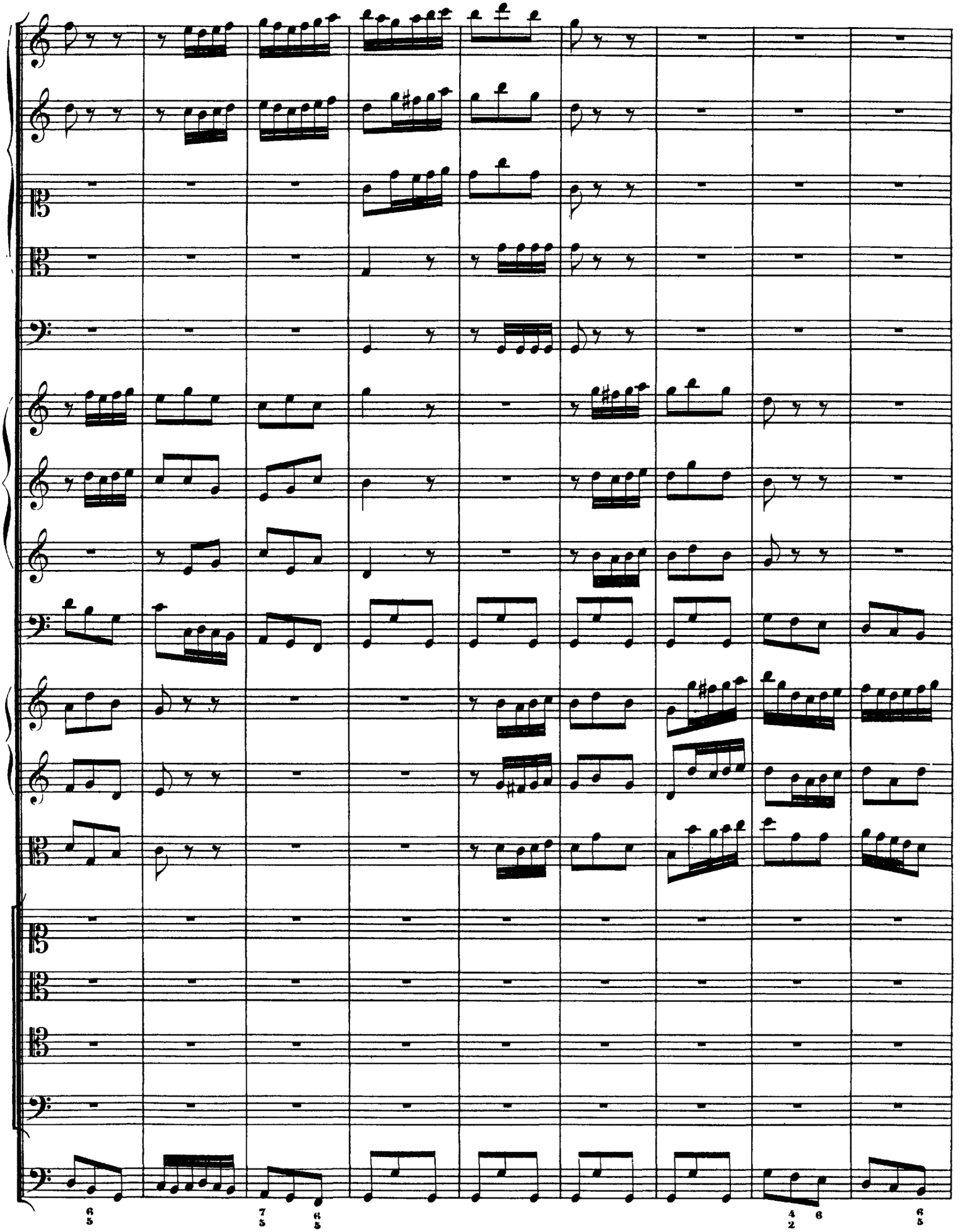

http://www.kantate.info

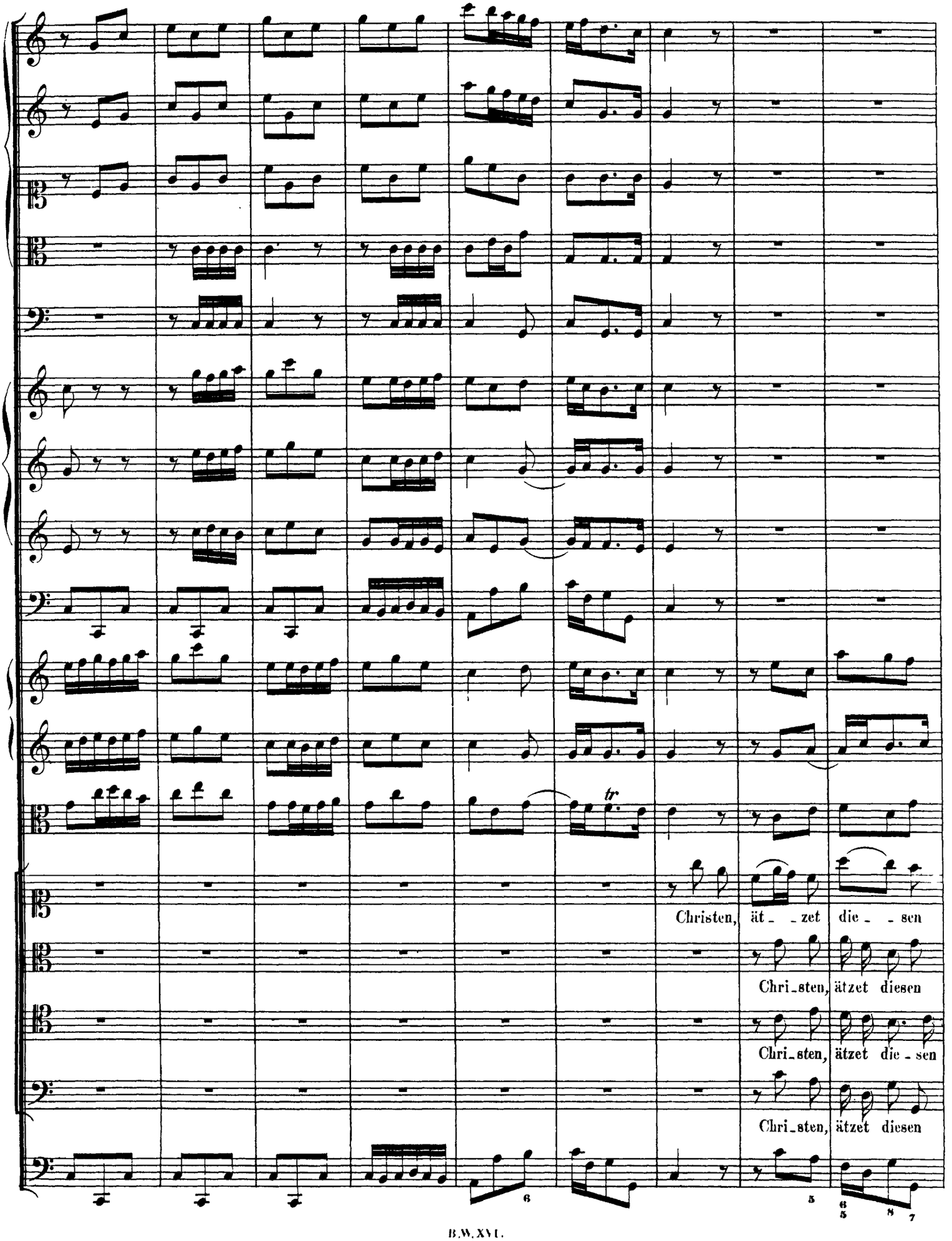

http://www.kantate.info

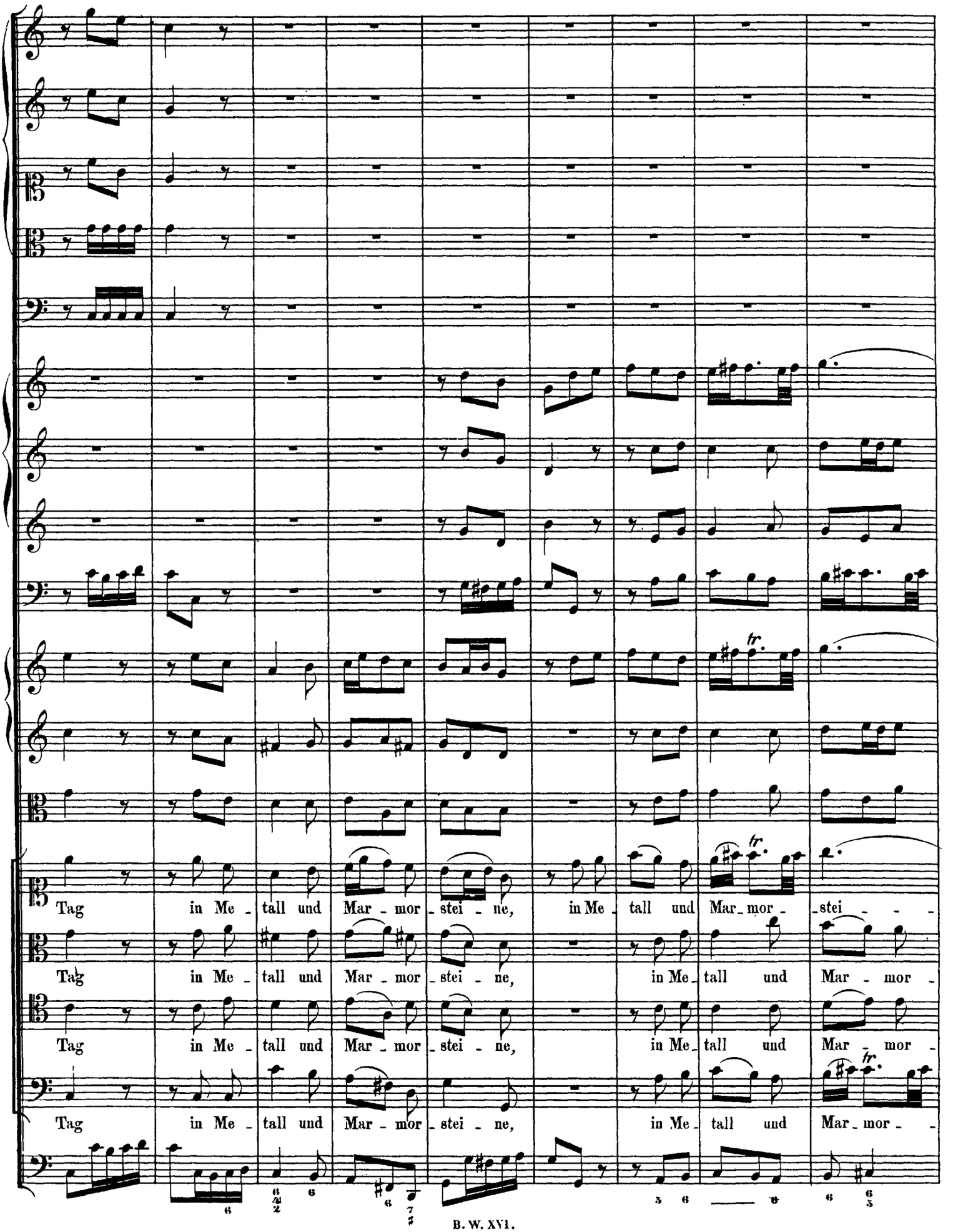

http://www.kantate.info

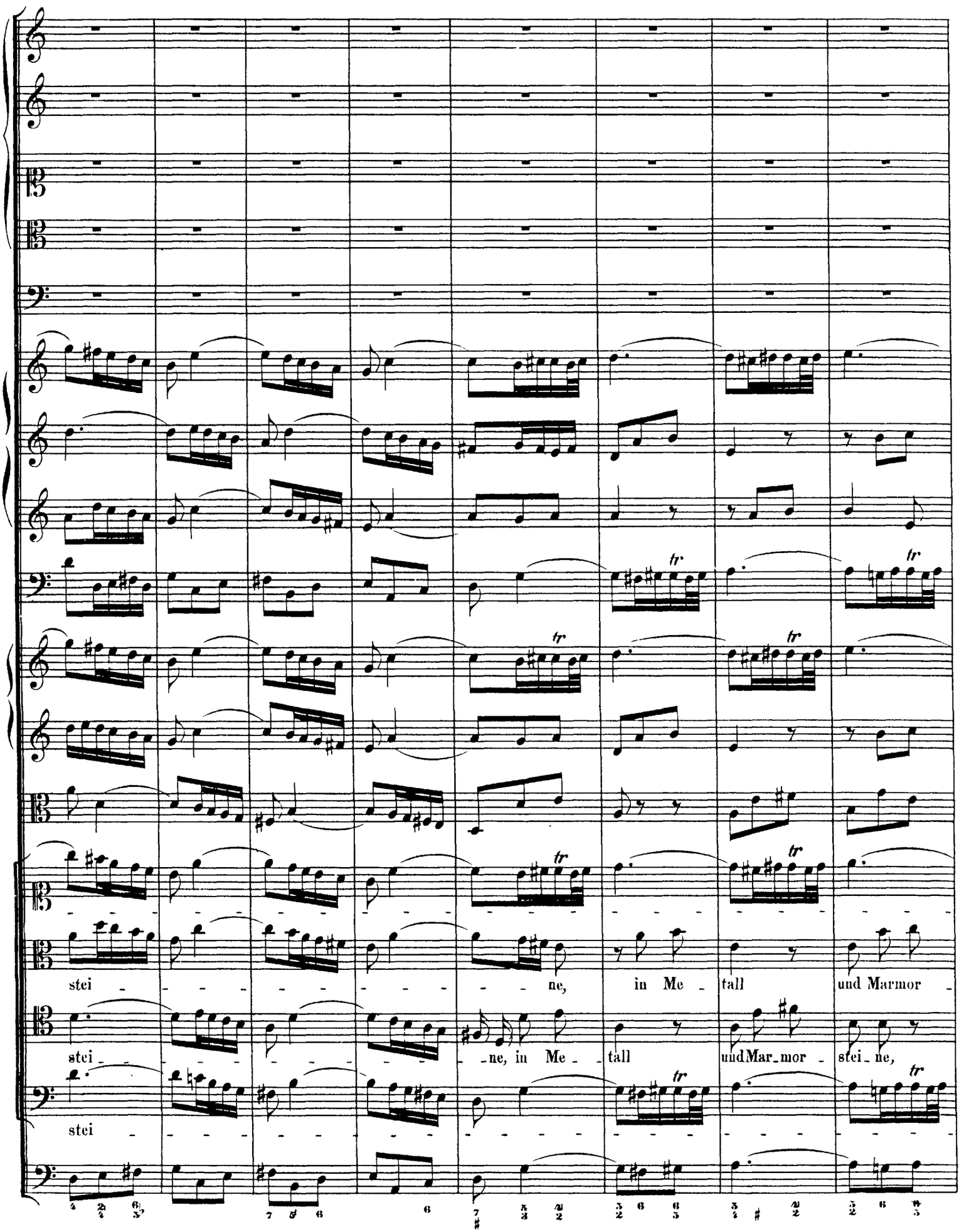

http://www.kantate.info

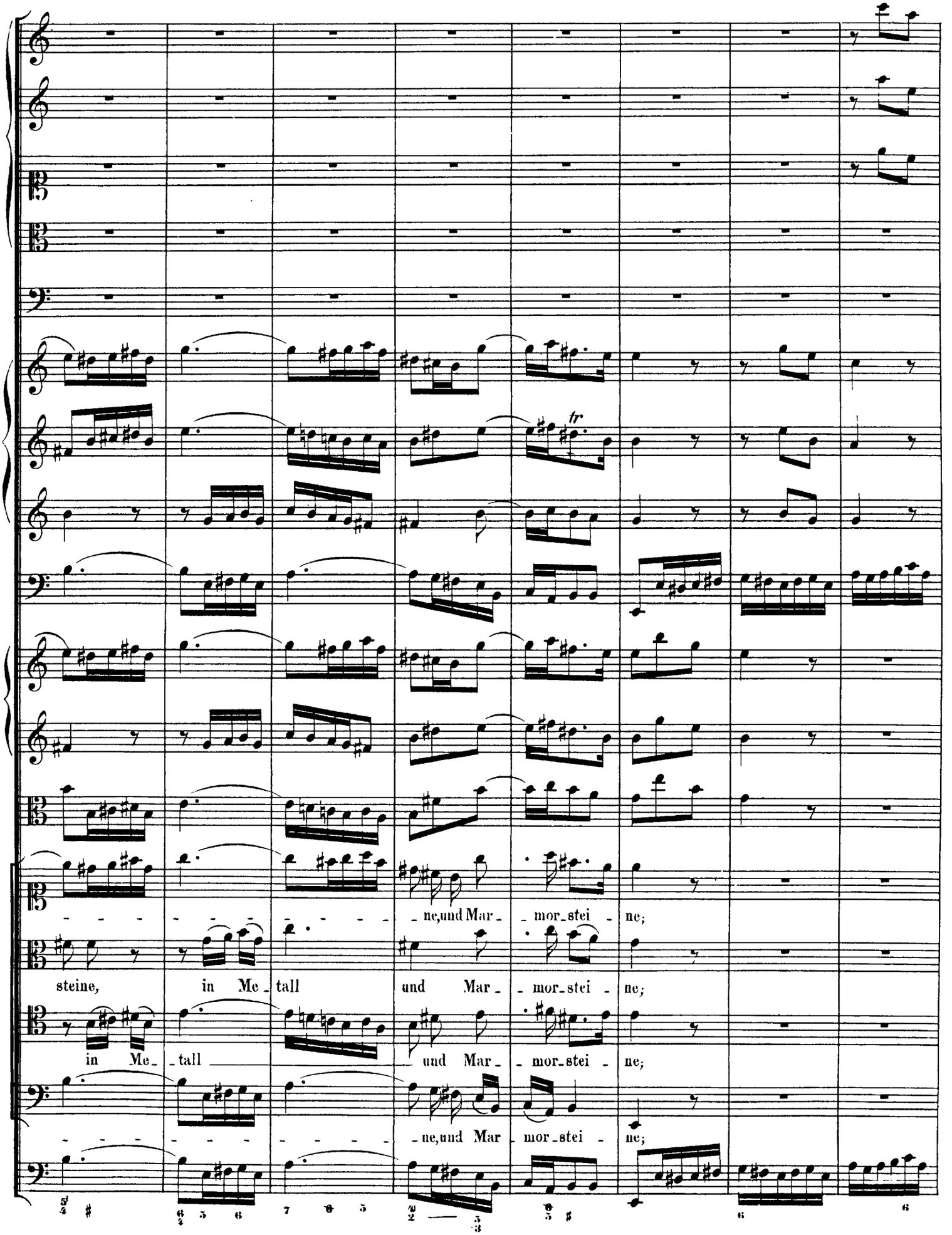

http://www.kantate.info

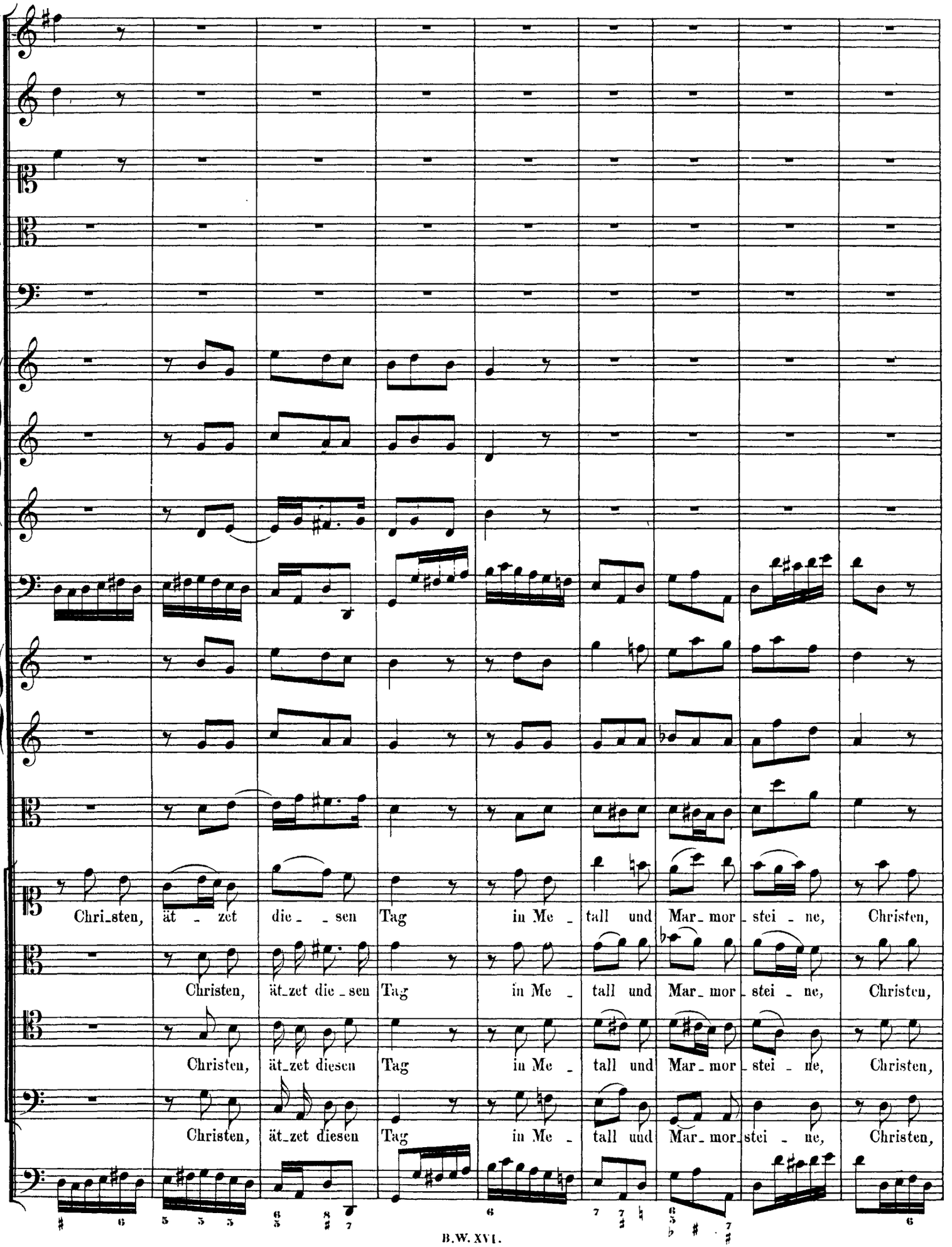

http://www.kantate.info

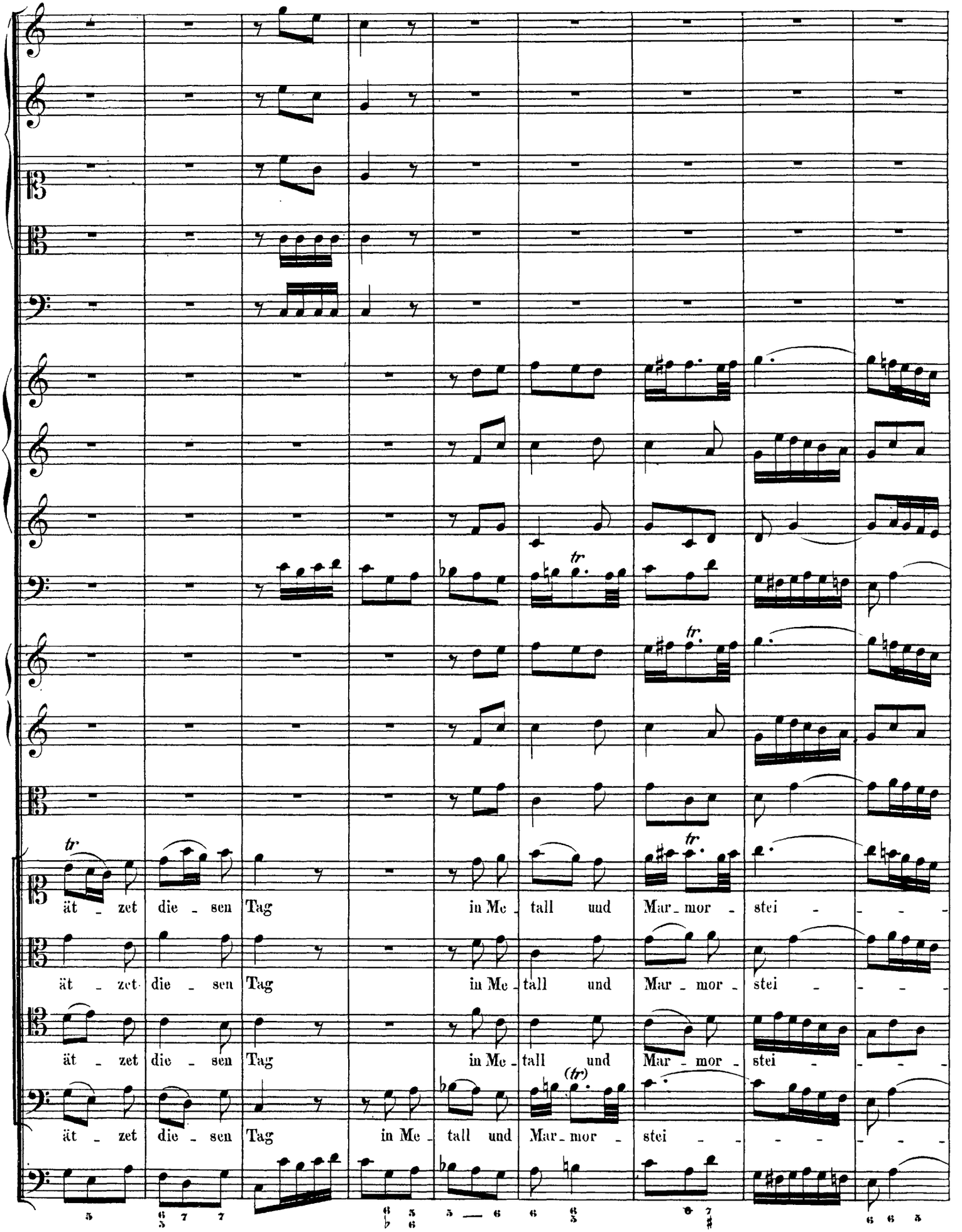

http://www.kantate.info

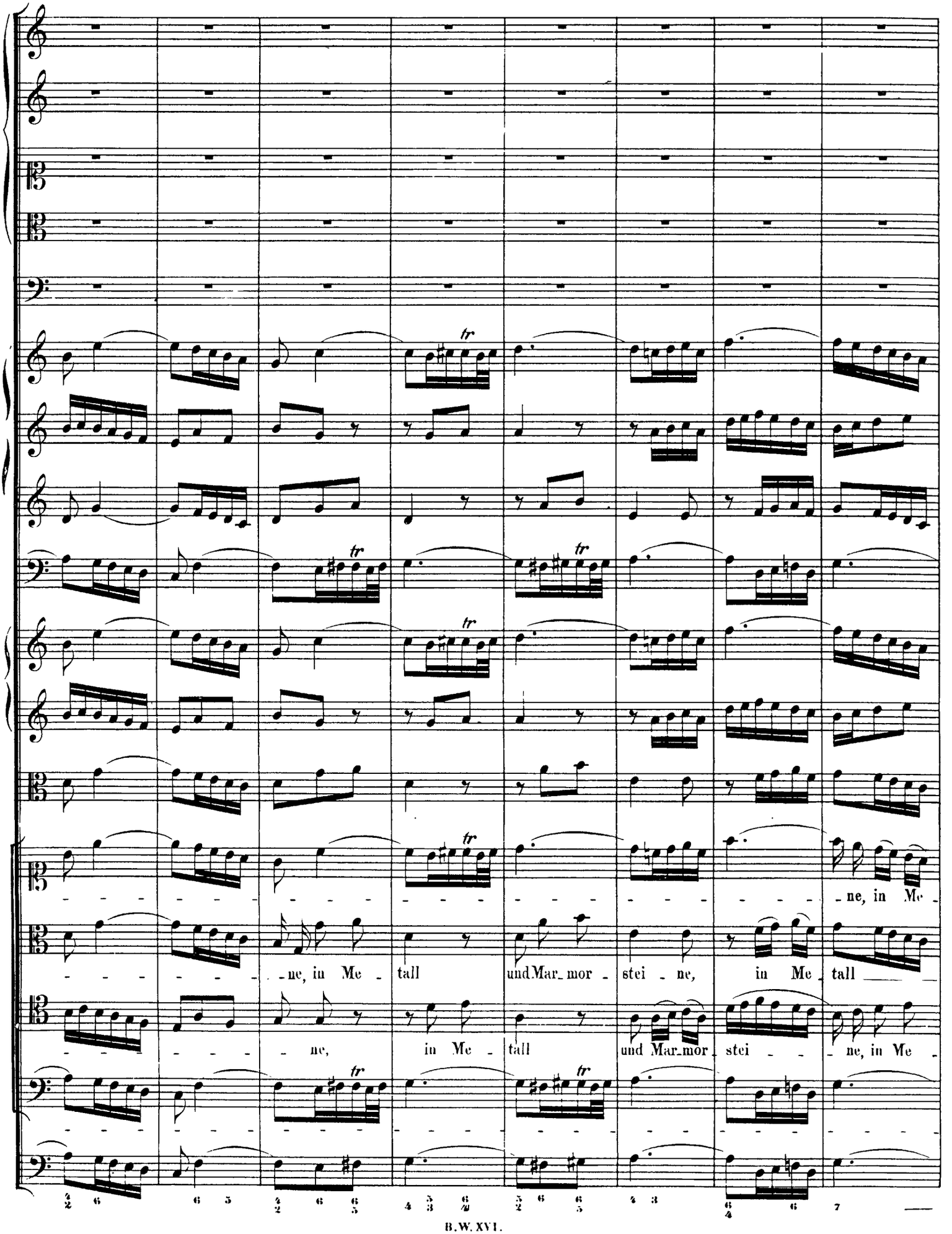

http://www.kantate.info

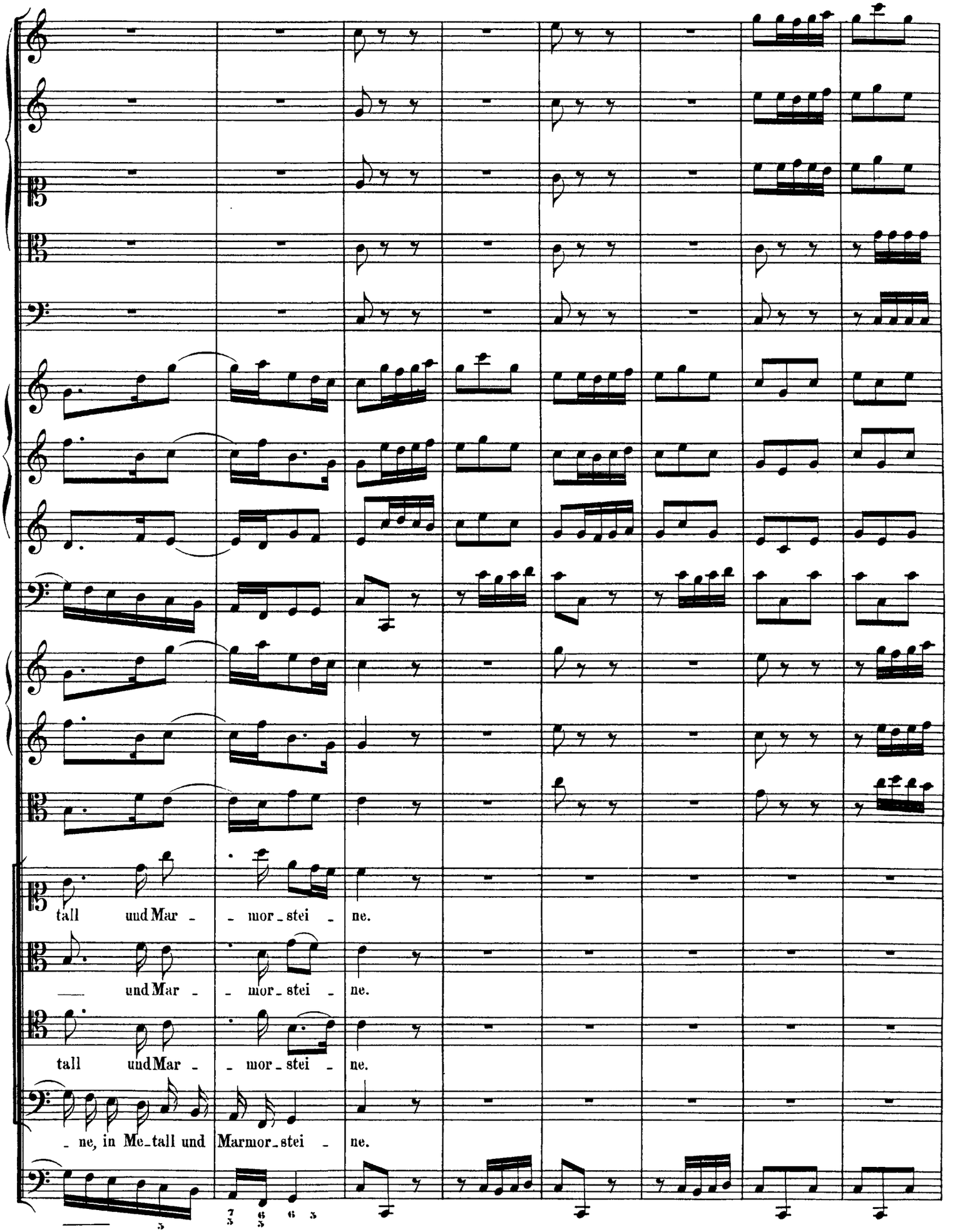

http://www.kantate.info

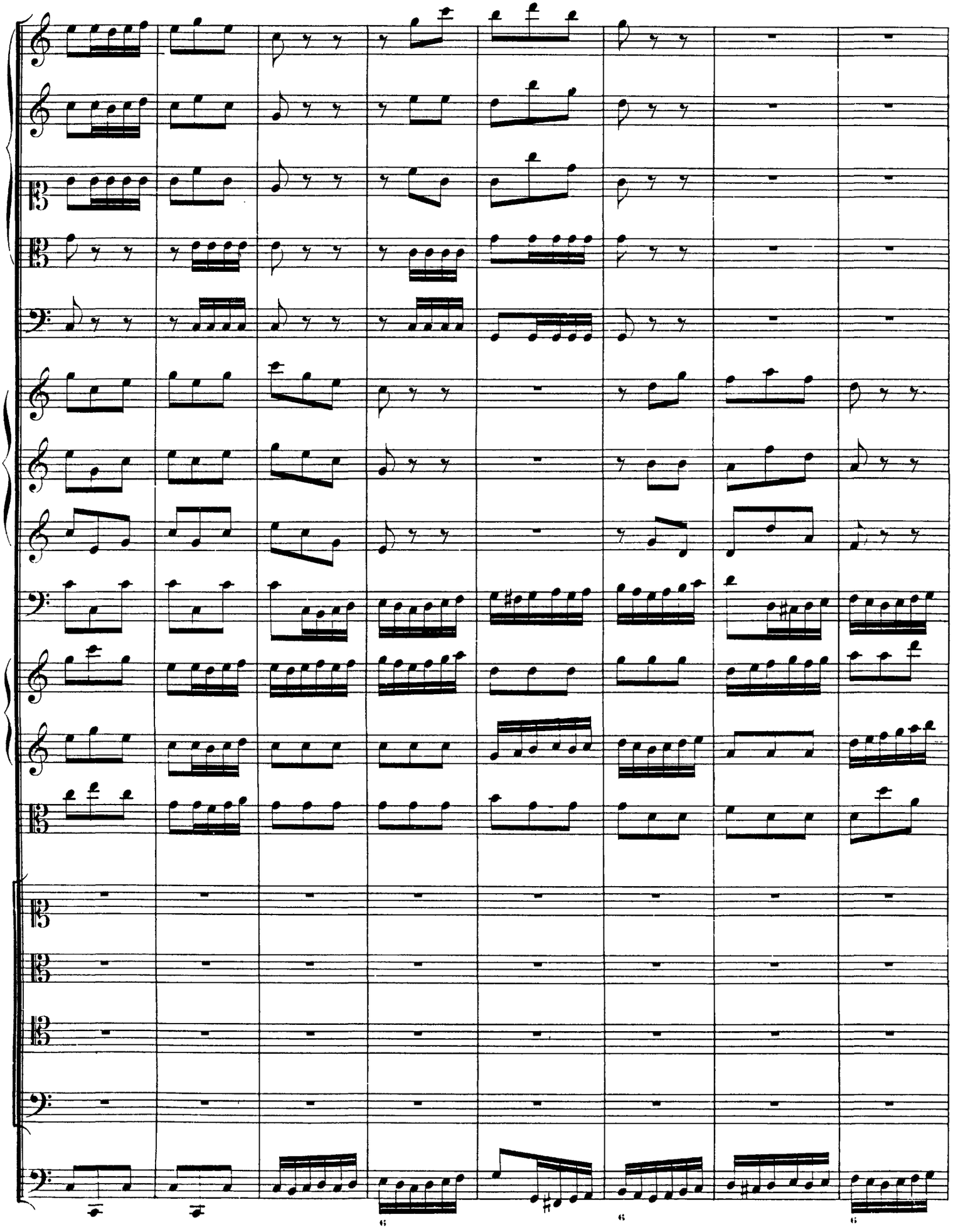

http://www.kantate.info

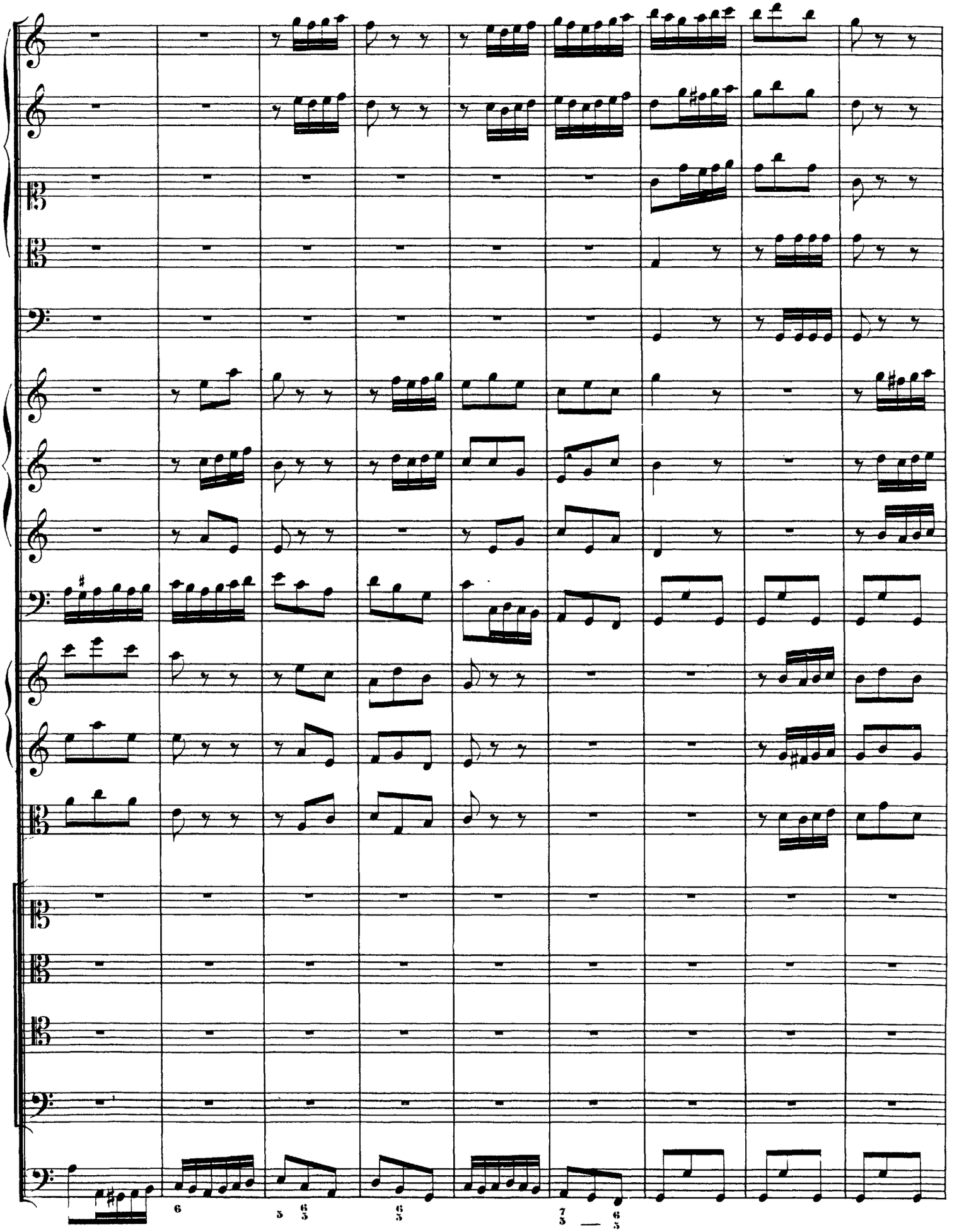

http://www.kantate.info

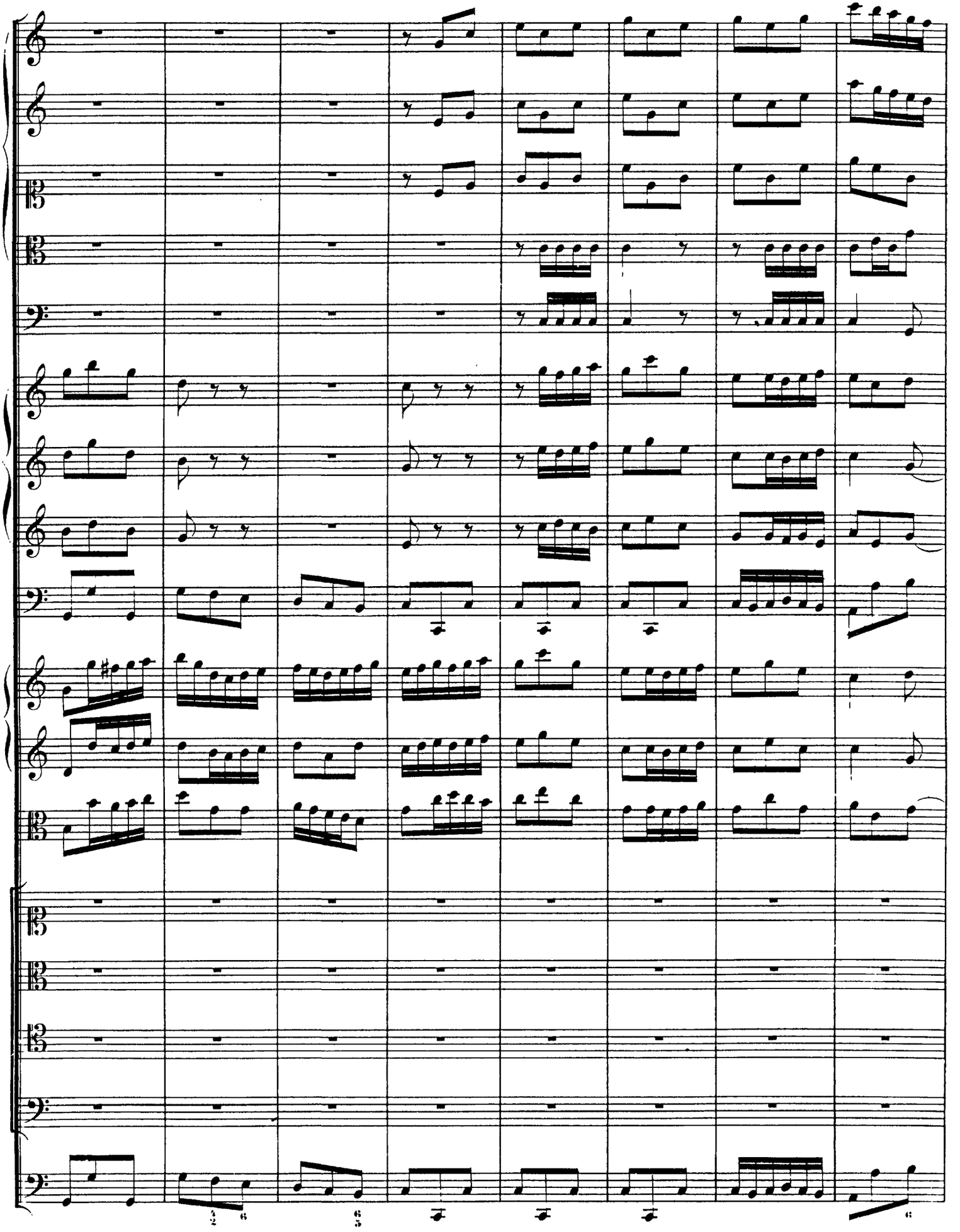

http://www.kantate.info

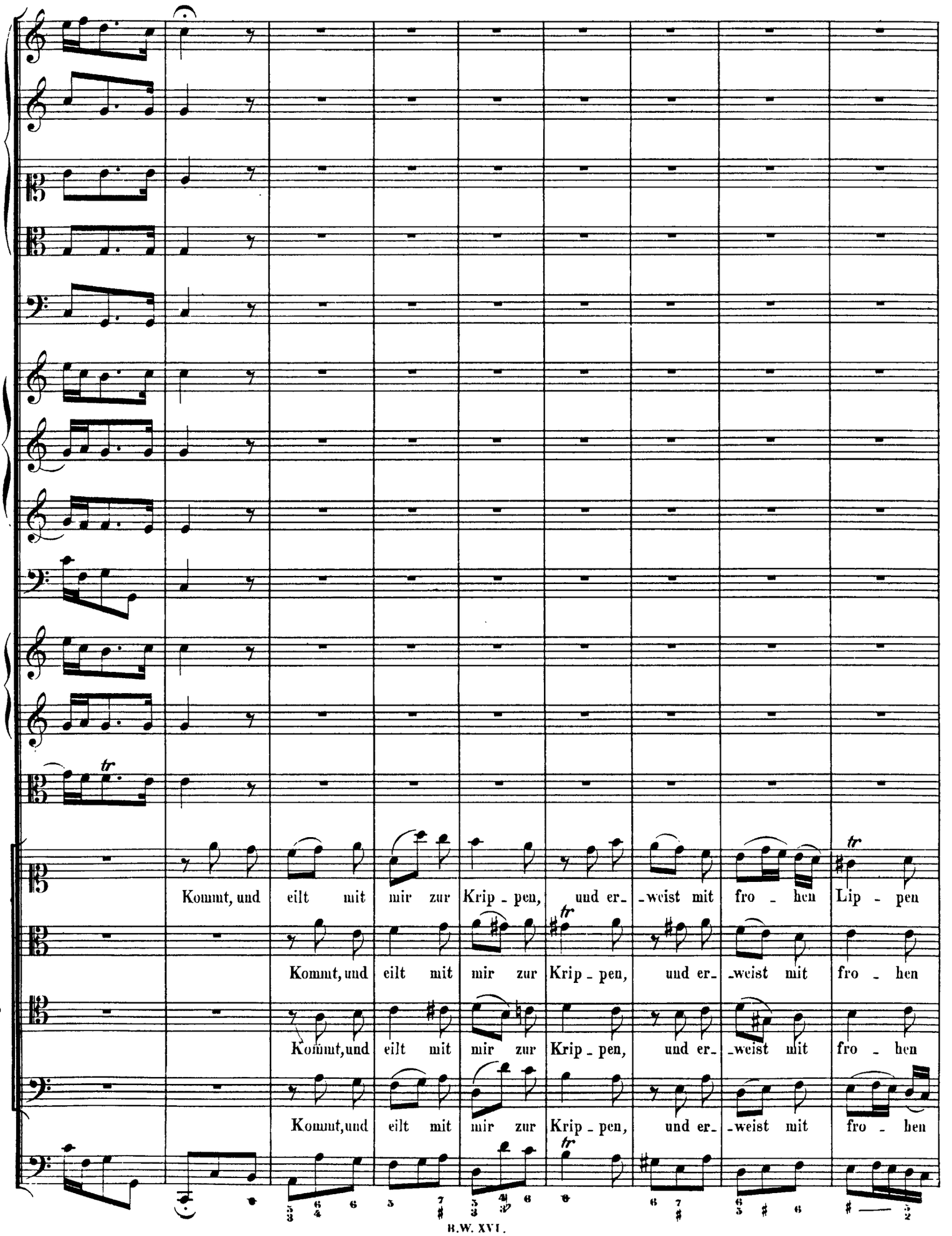

http://www.kantate.info

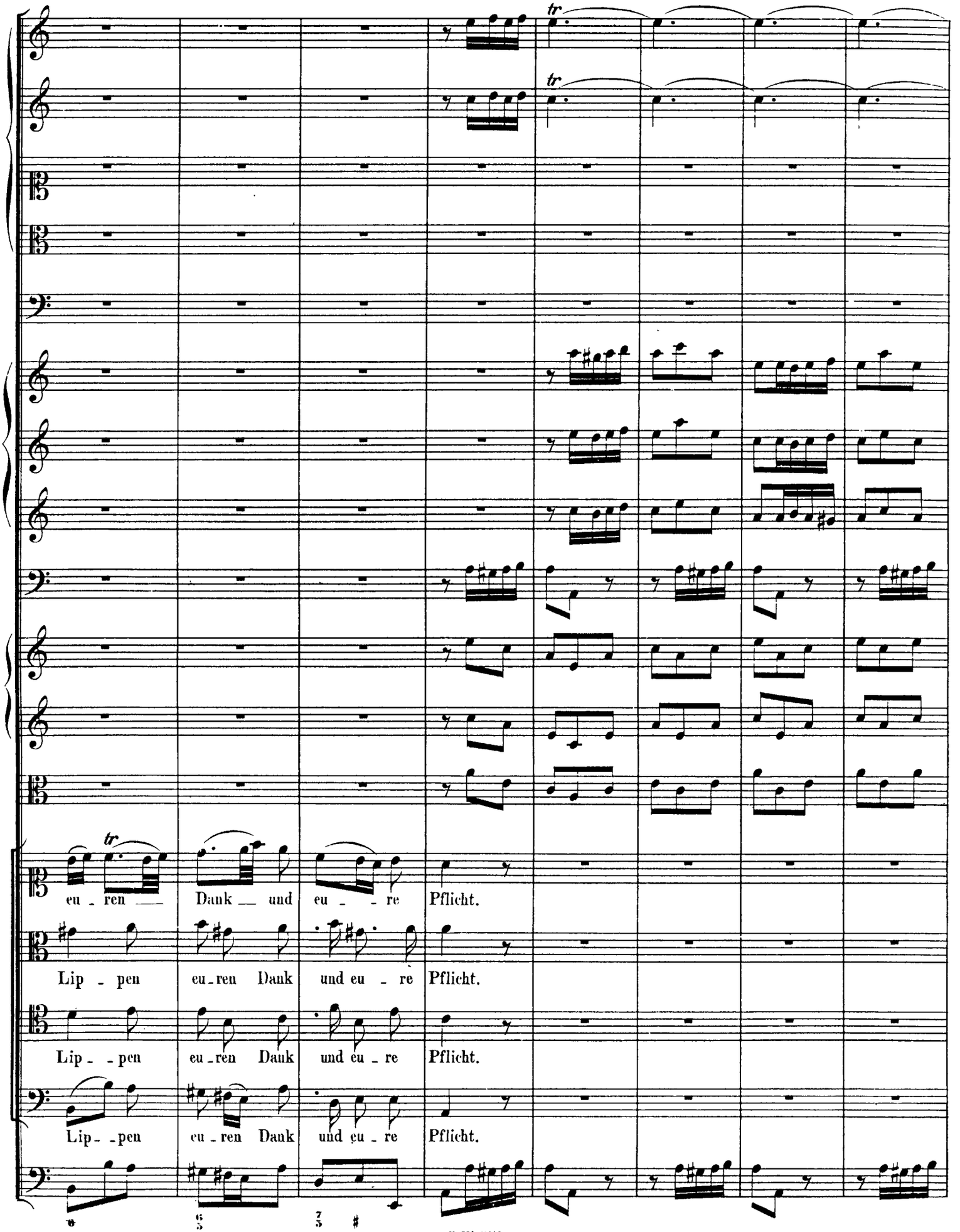

http://www.kantate.info

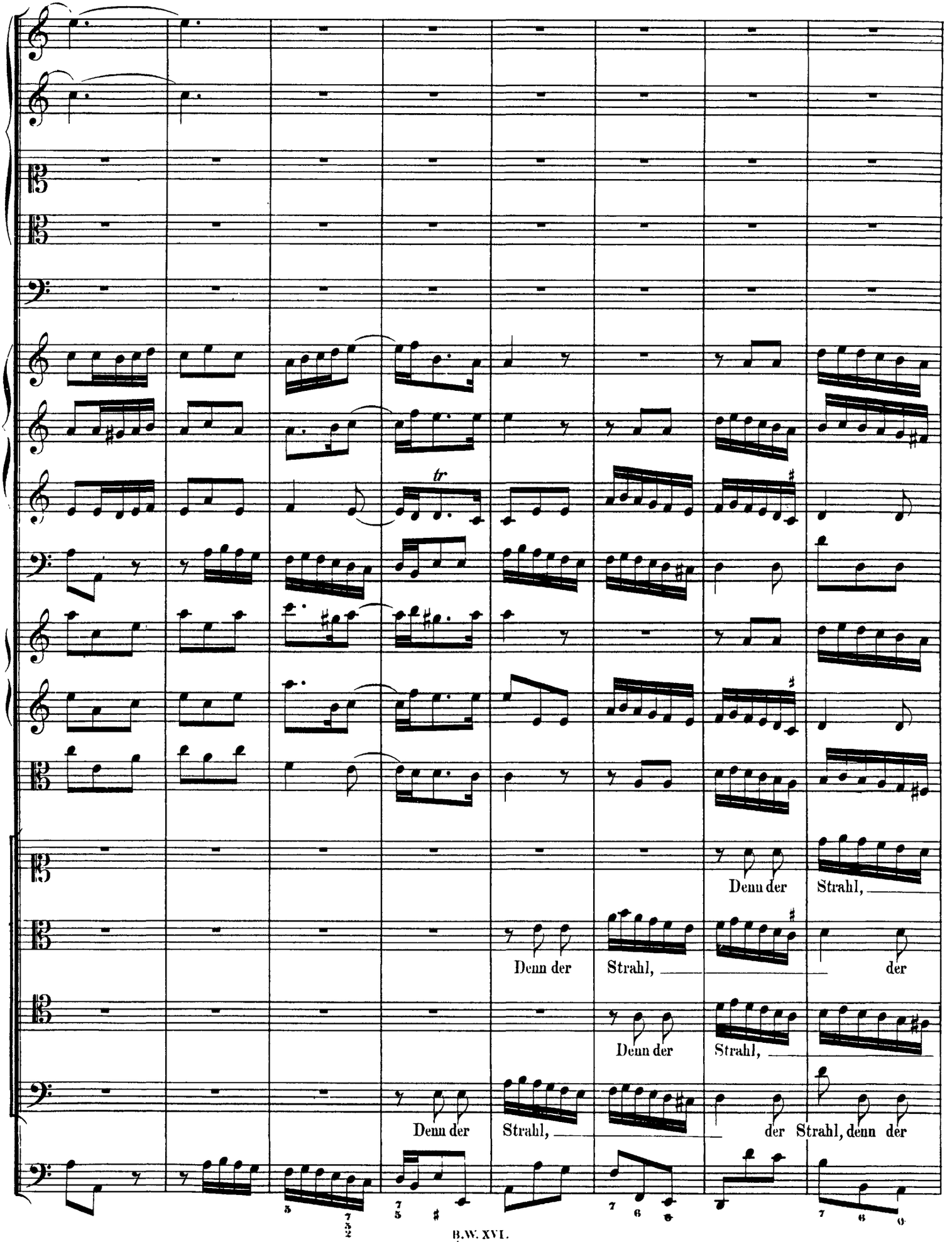

http://www.kantate.info

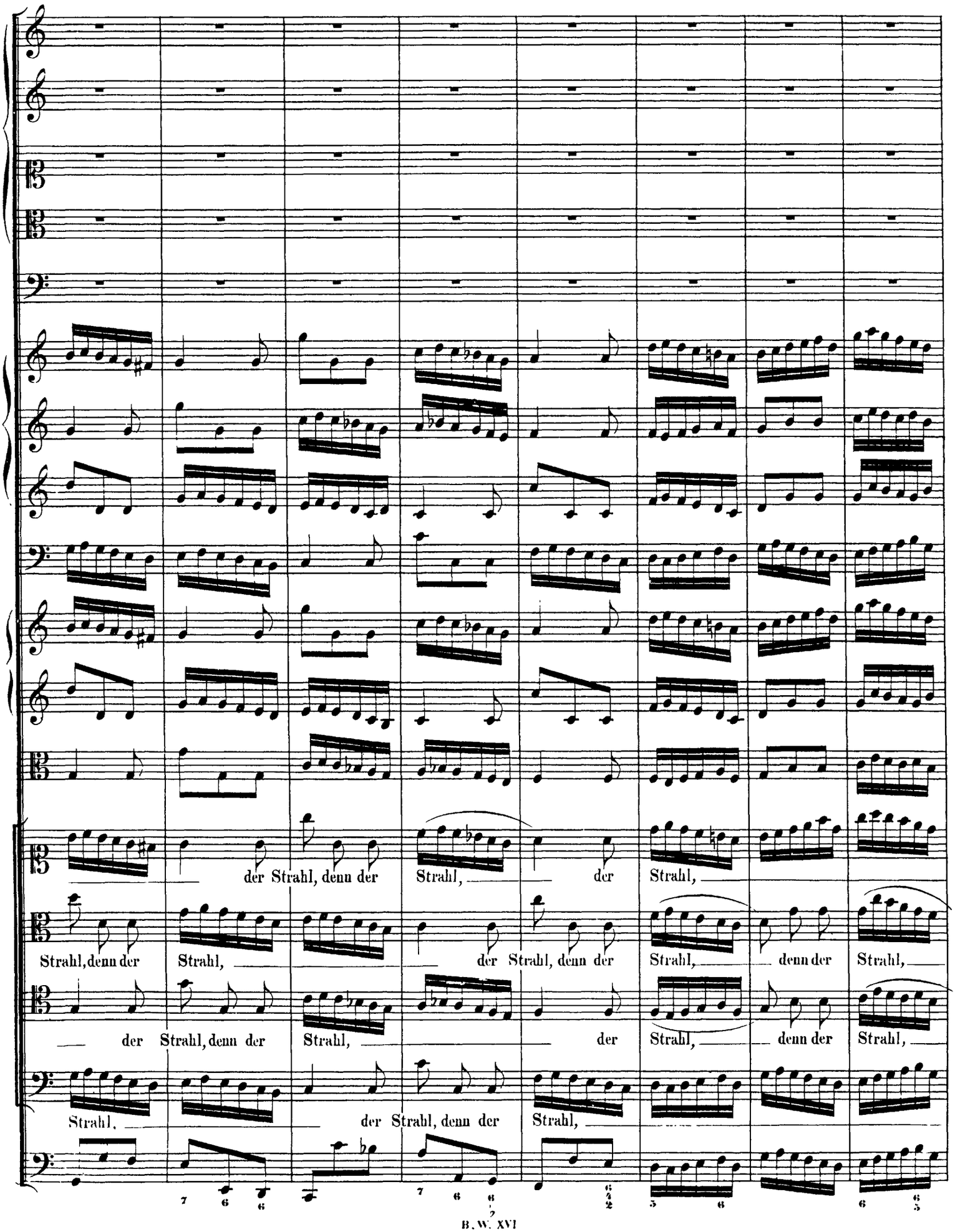

http://www.kantate.info

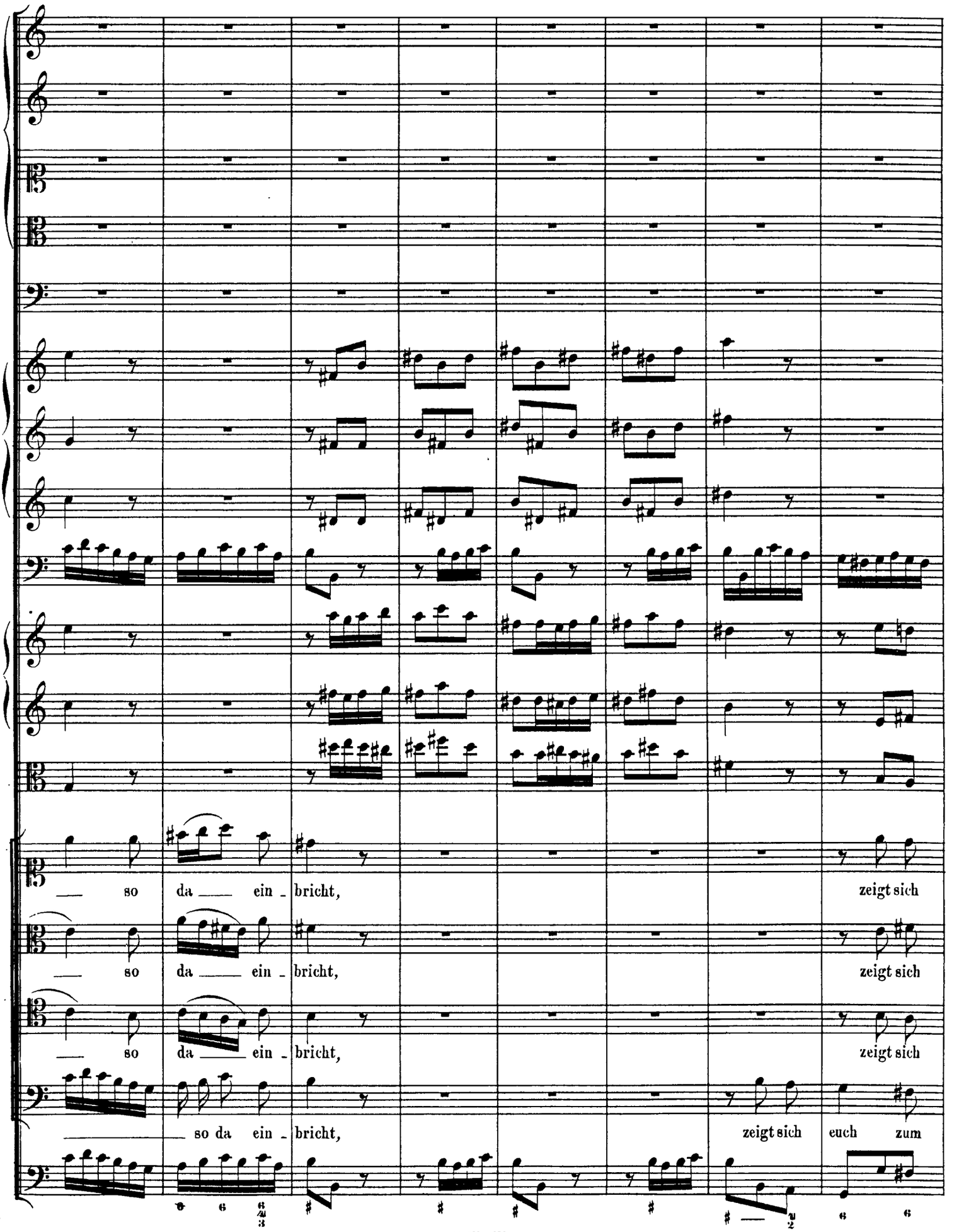

http://www.kantate.info

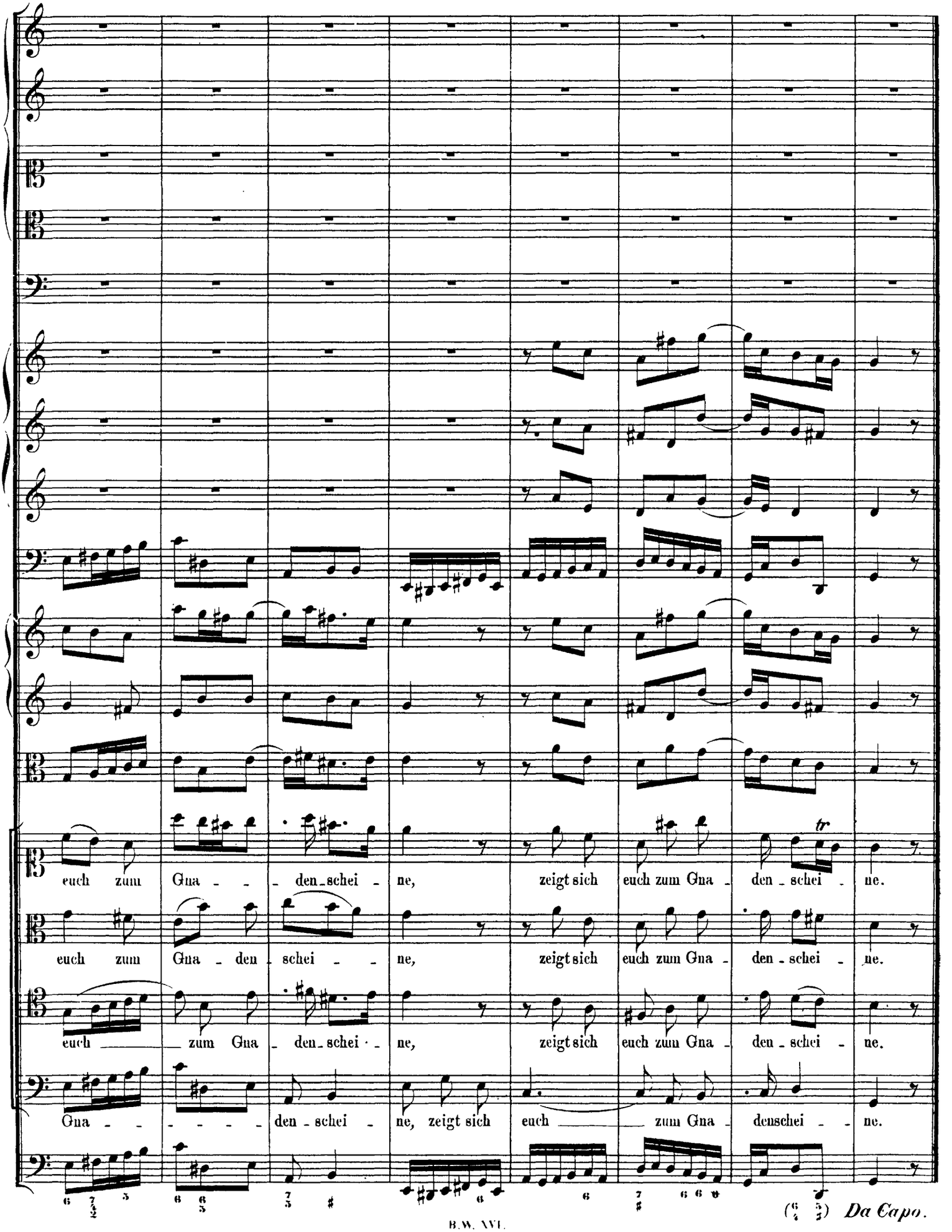

http://www.kantate.info

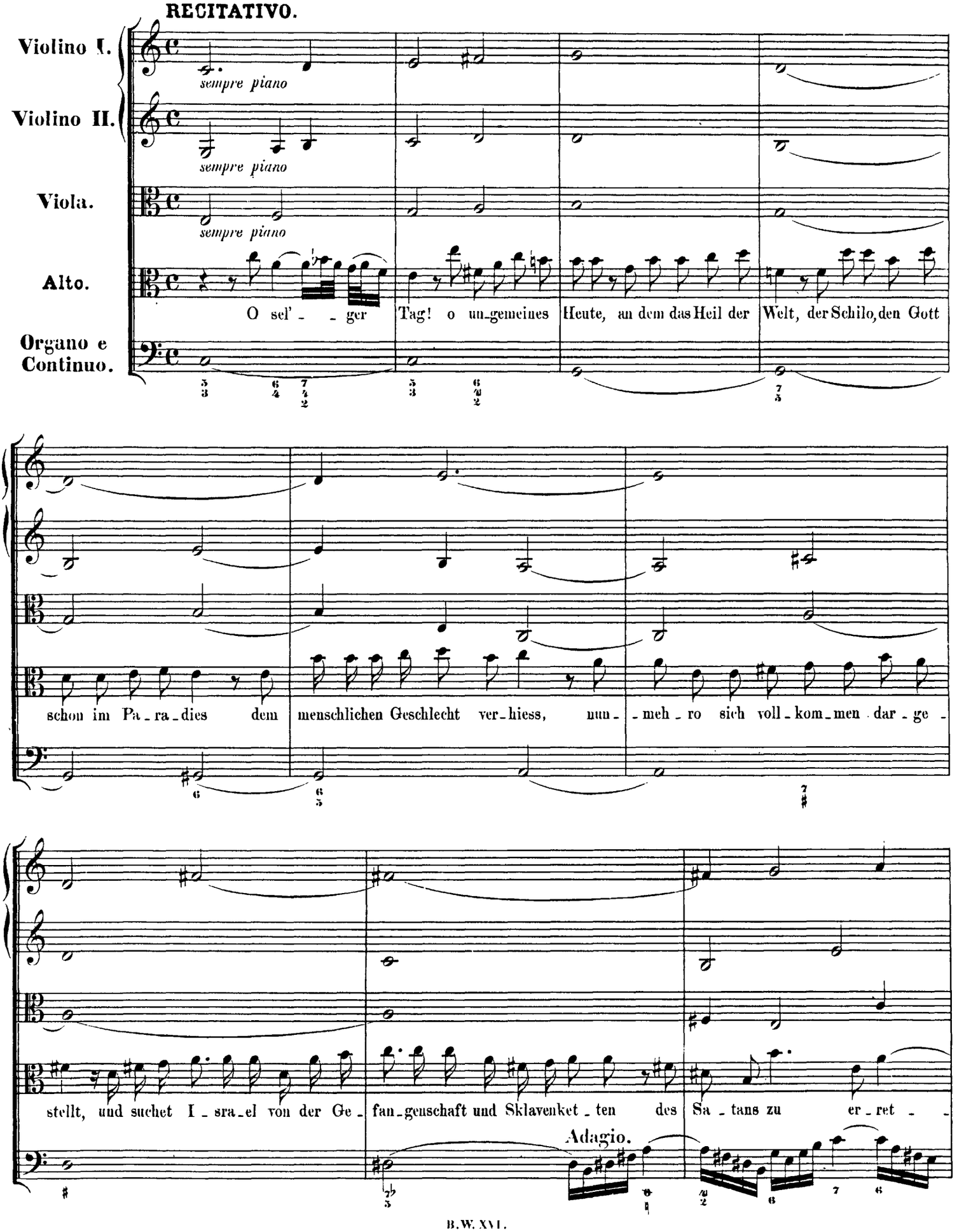

http://www.kantate.info

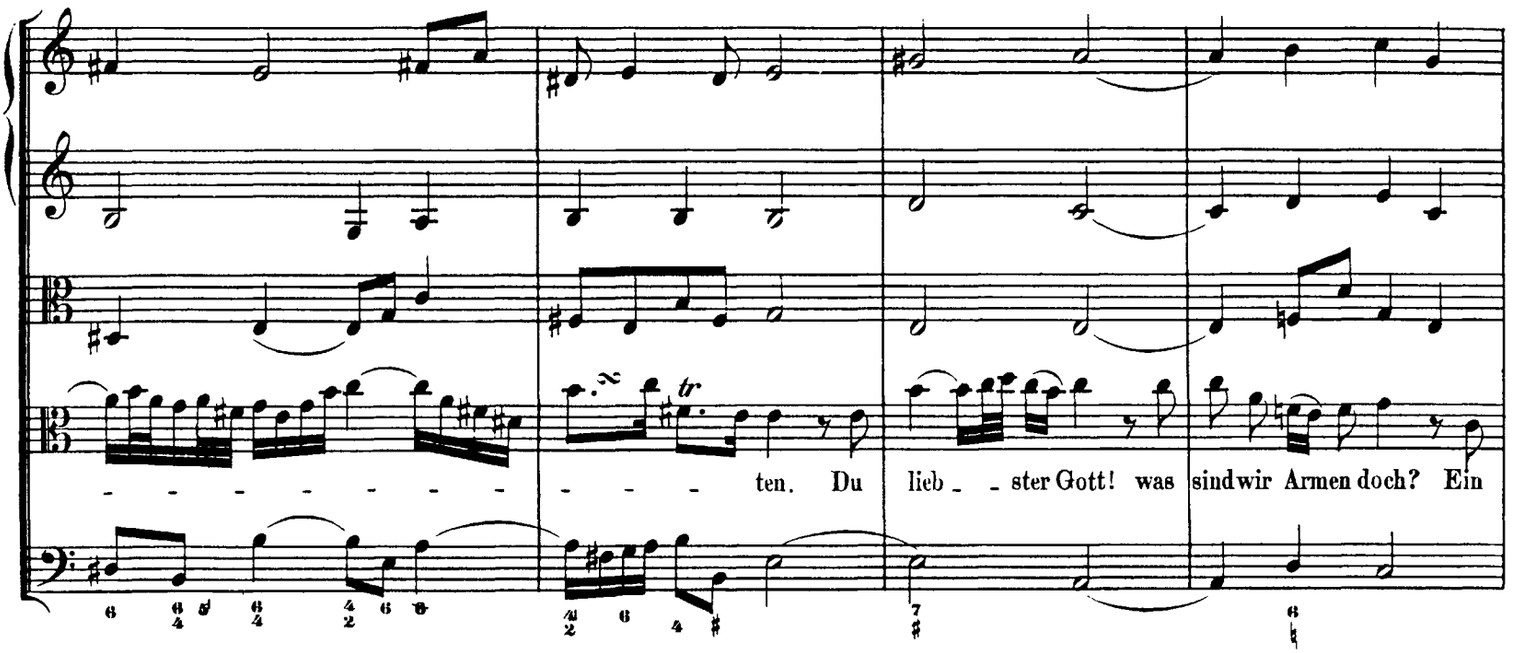

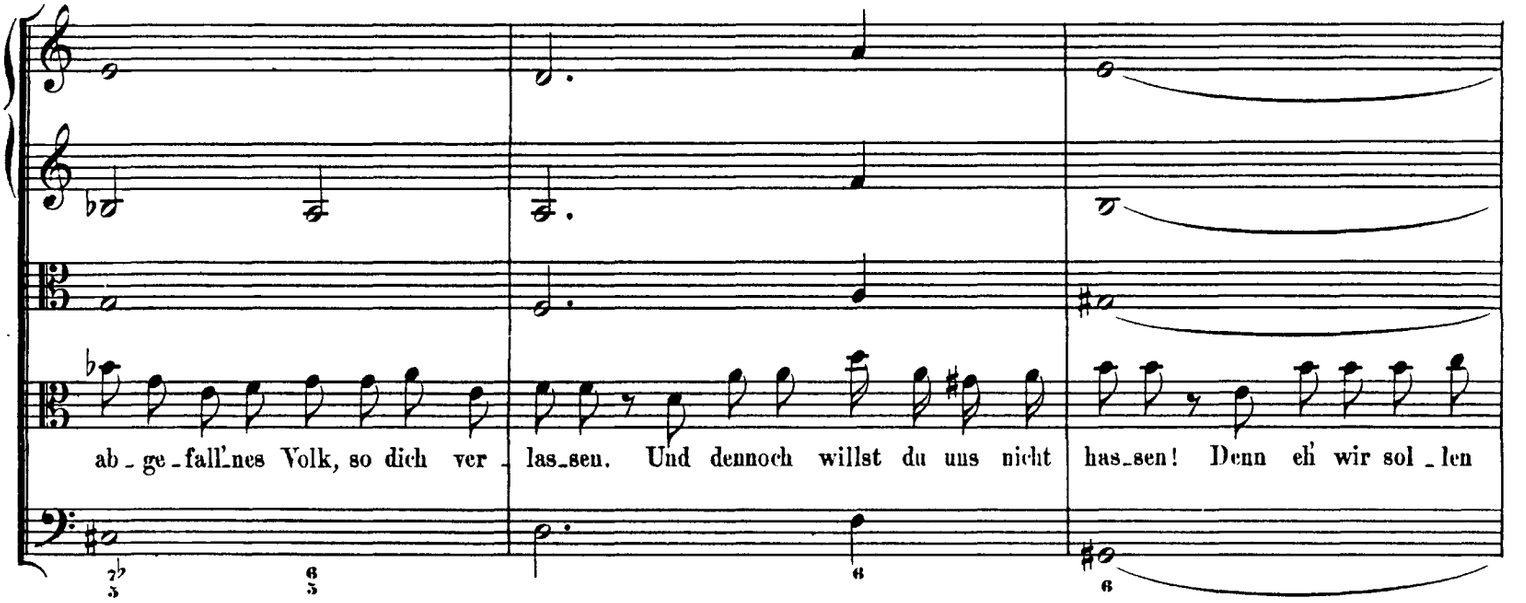

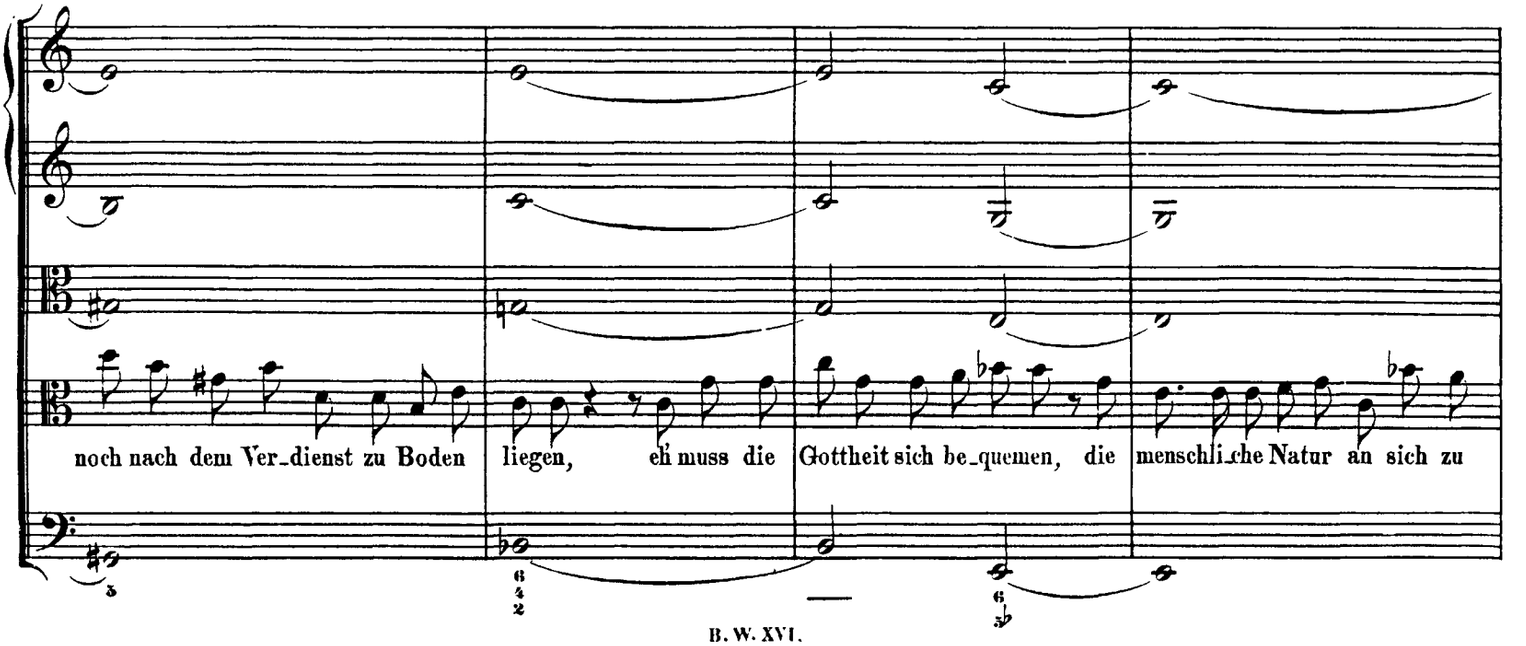

http://www.kantate.info

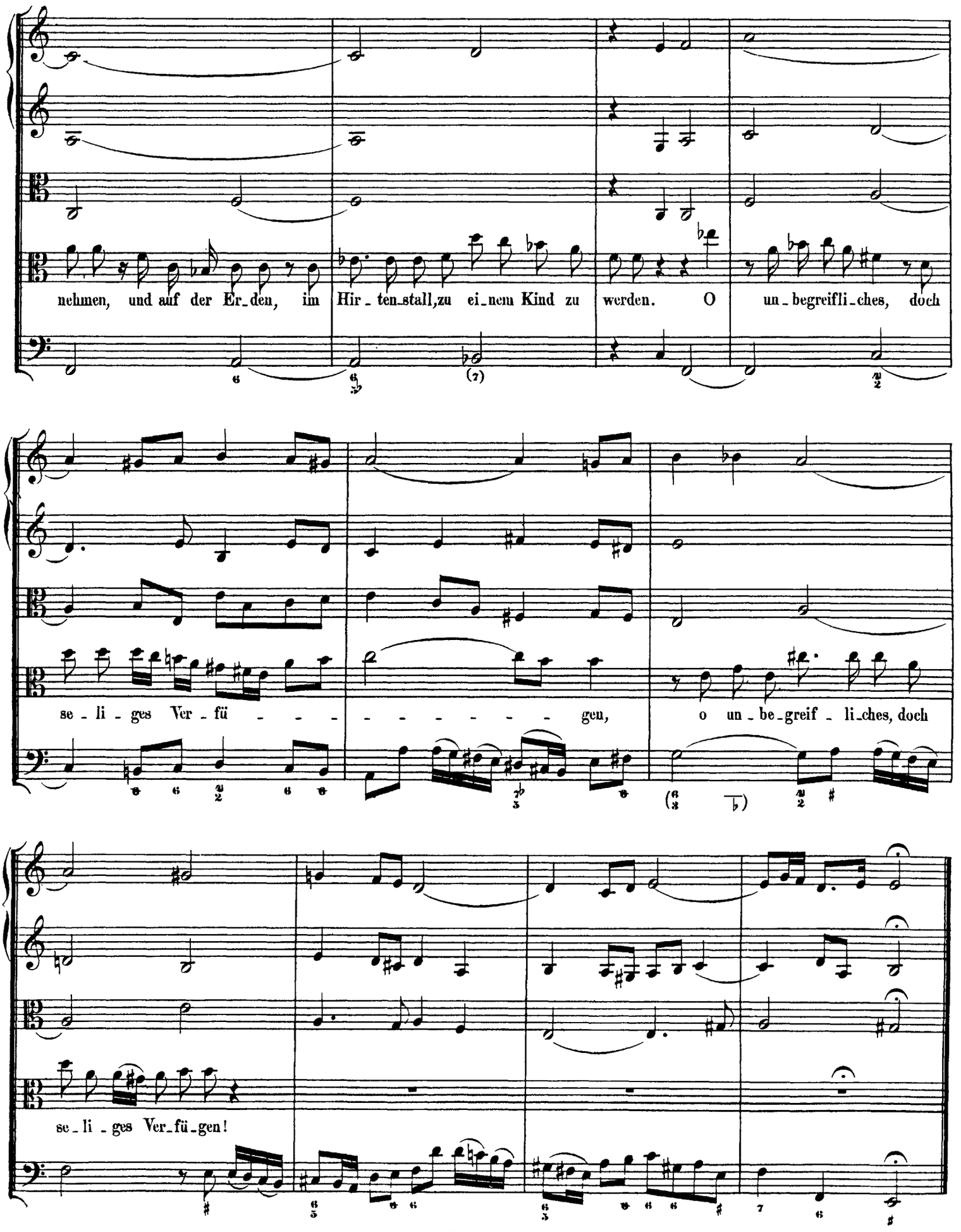

http://www.kantate.info

DUETTO.

Adagio.

Oboe.

Soprano.

Basso.

Organo e Continuo.

Solo

piano

Gott, du hast es wohl ge - fü - get, was uns je - tzo wi - der -

Gott, du hast es wohl ge - -

poco forte

fährt, Gott, du hast es wohl ge - - fü - get, Gott, du hast es wohl ge - fü - get,

fü - get, was uns je - tzo wi - - der - fährt, Gott, du hast es wohl ge - fü - get, Gott, du hast es wohl ge -

http://www.kantate.info

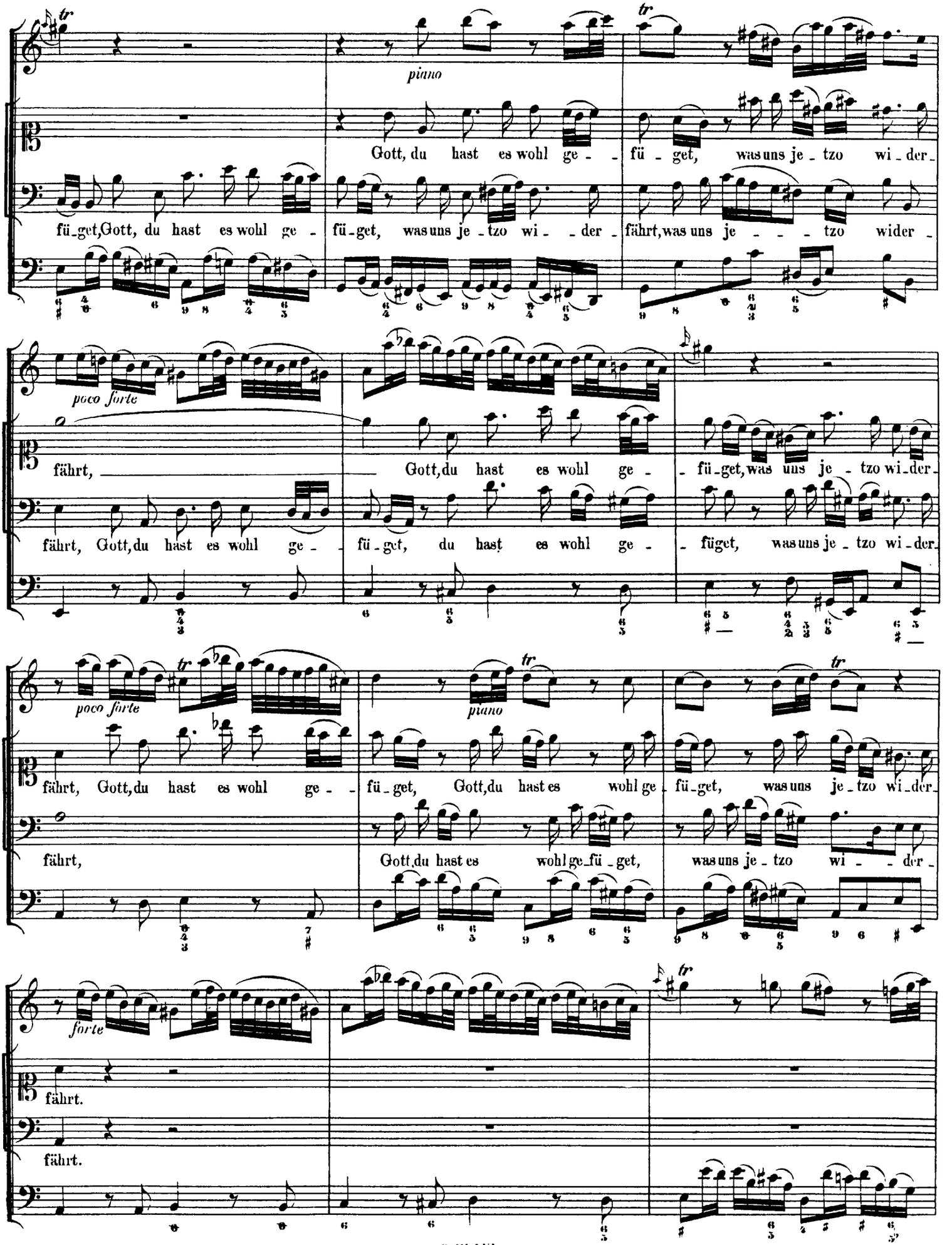

http://www.kantate.info

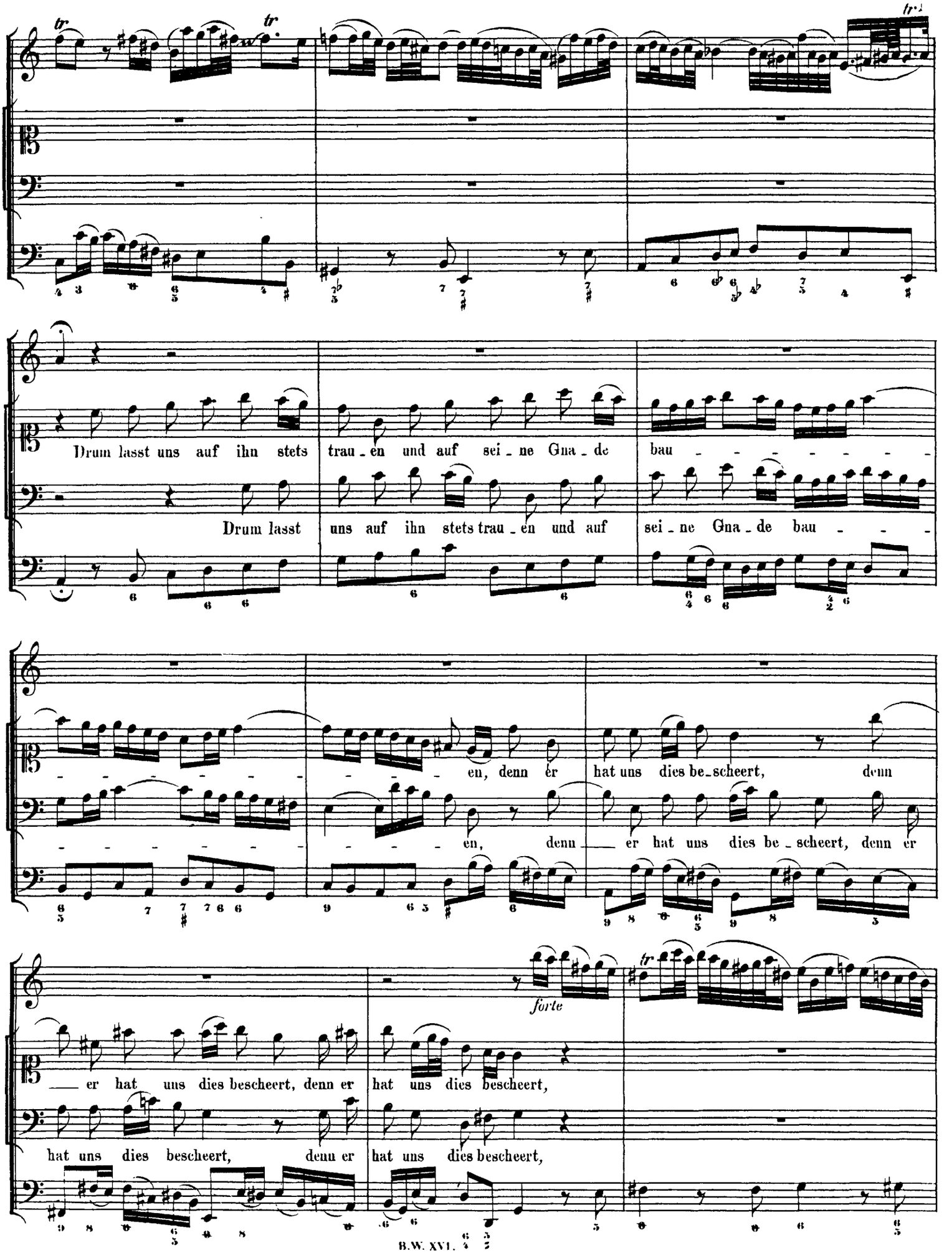

http://www.kantate.info

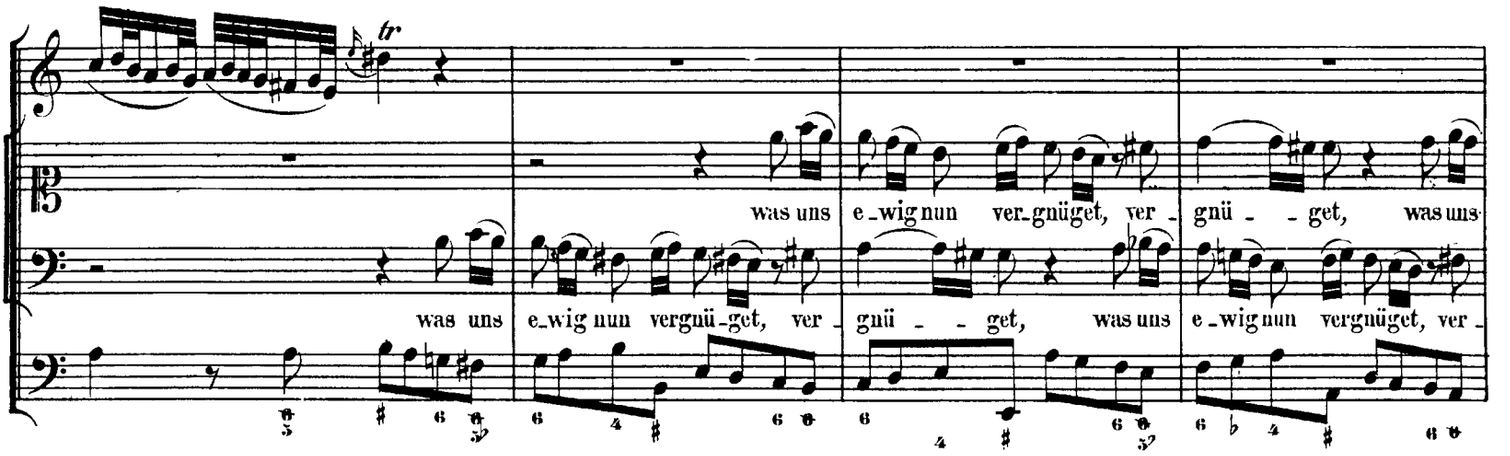

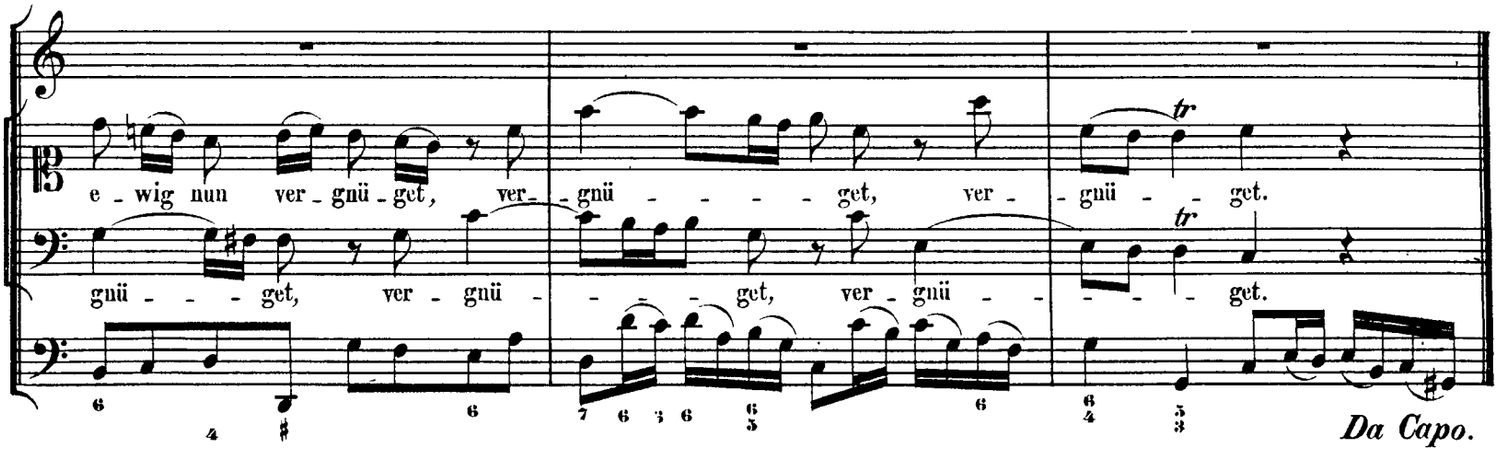

RECITATIVO.

Tenore.

Organo e Continuo.

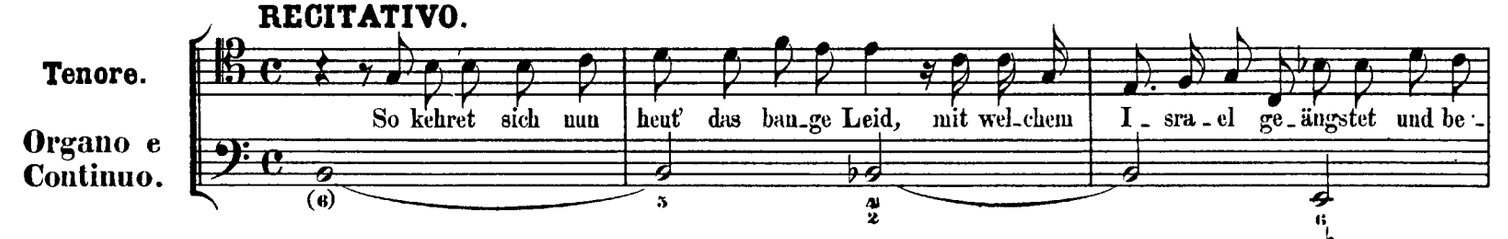

Andante.

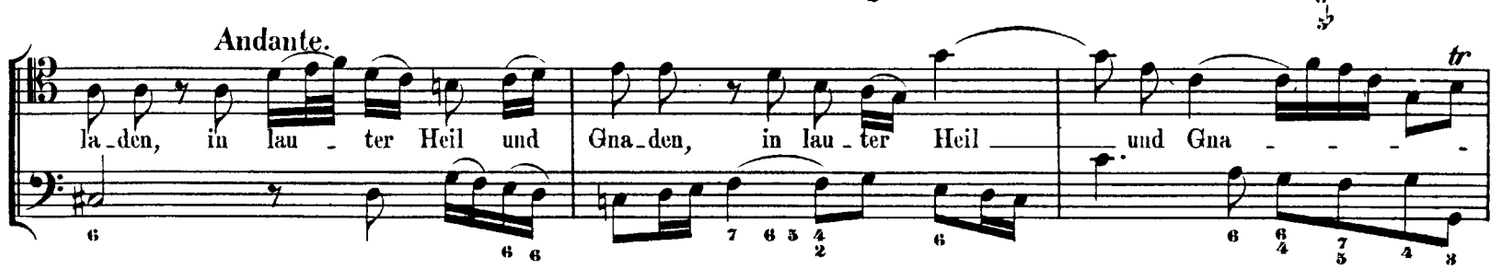

a tempo.

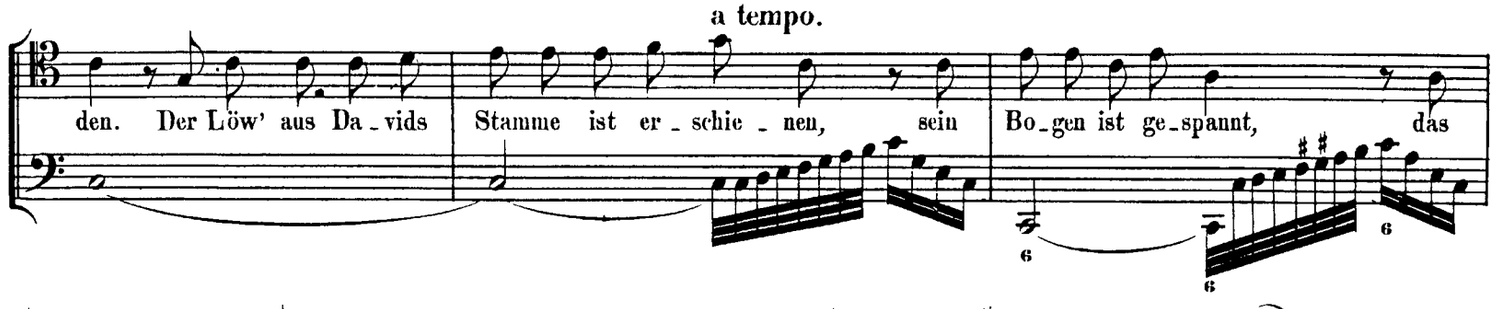

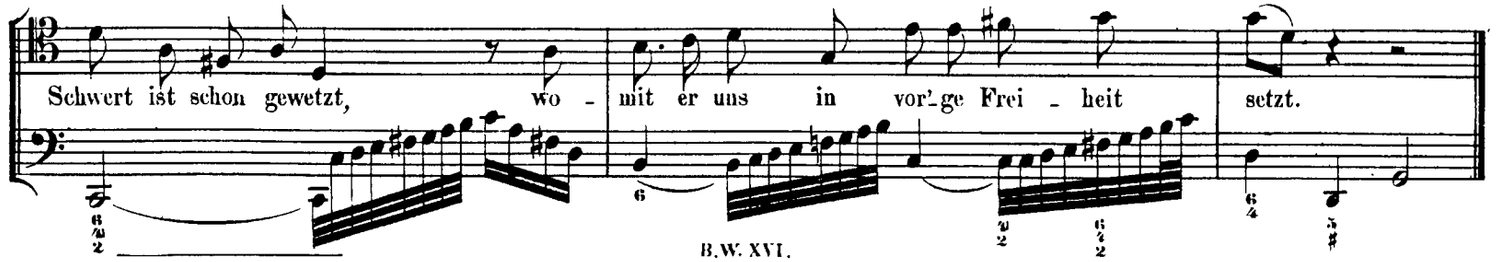

http://www.kantate.info

DUETTO.

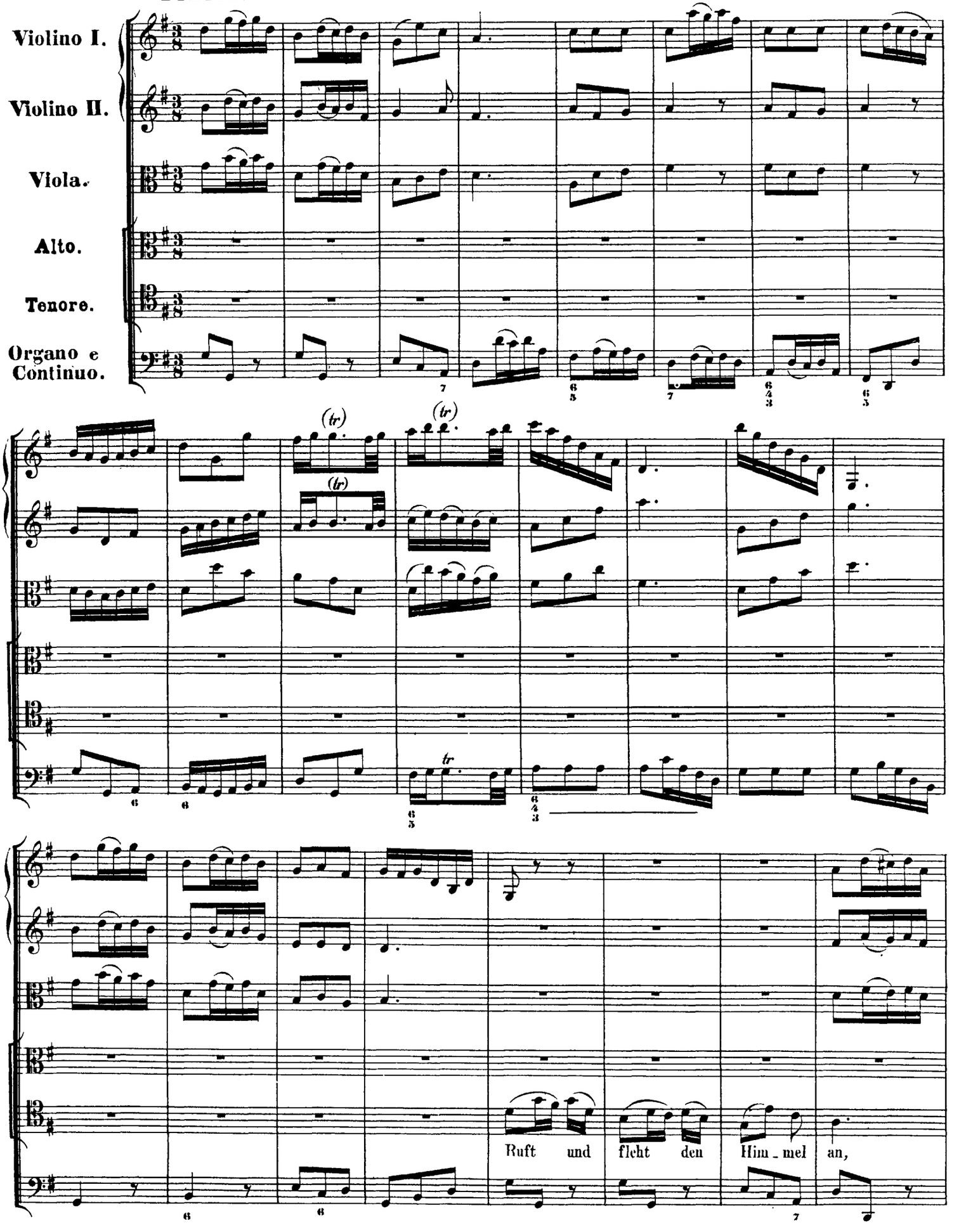

http://www.kantate.info

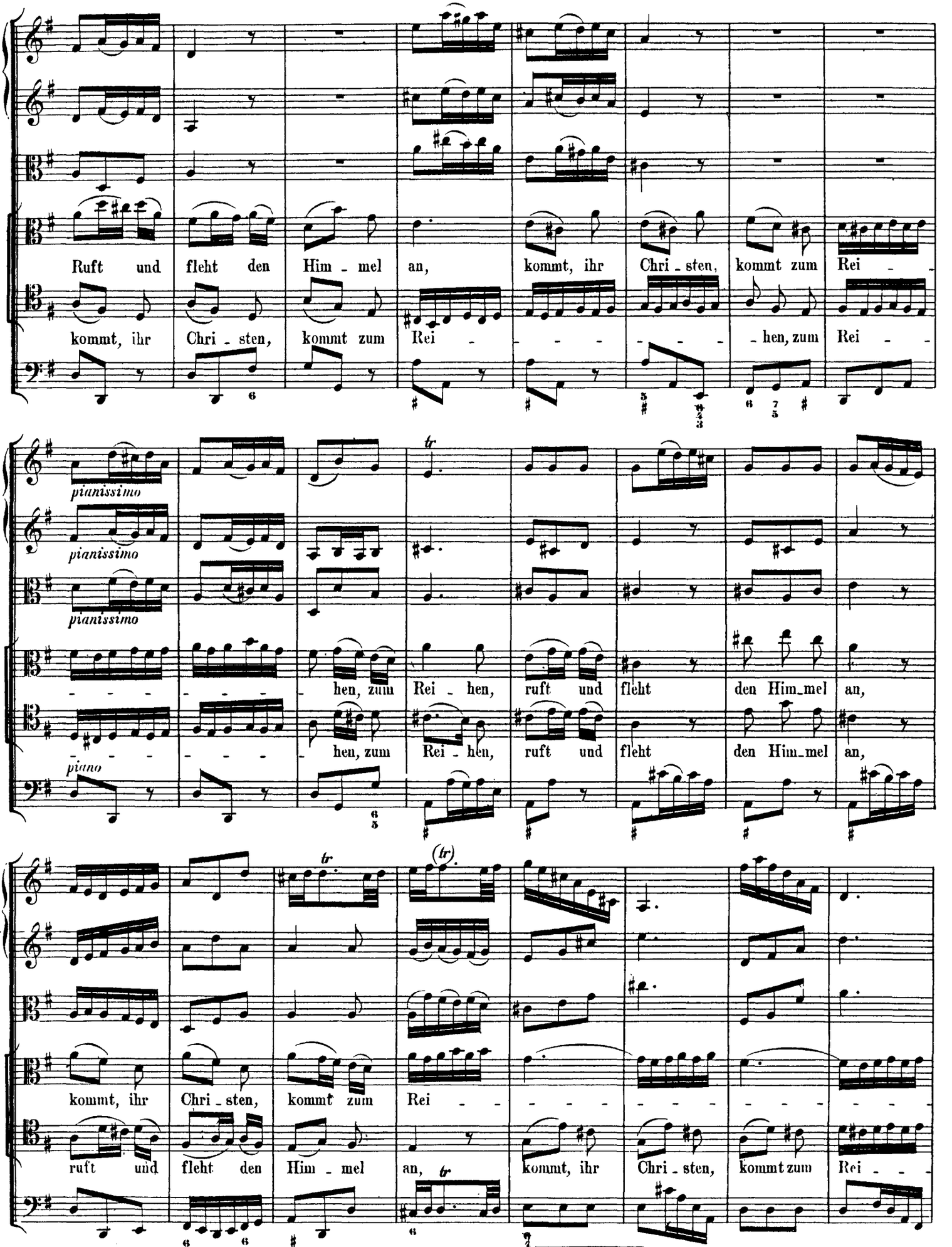

http://www.kantate.info

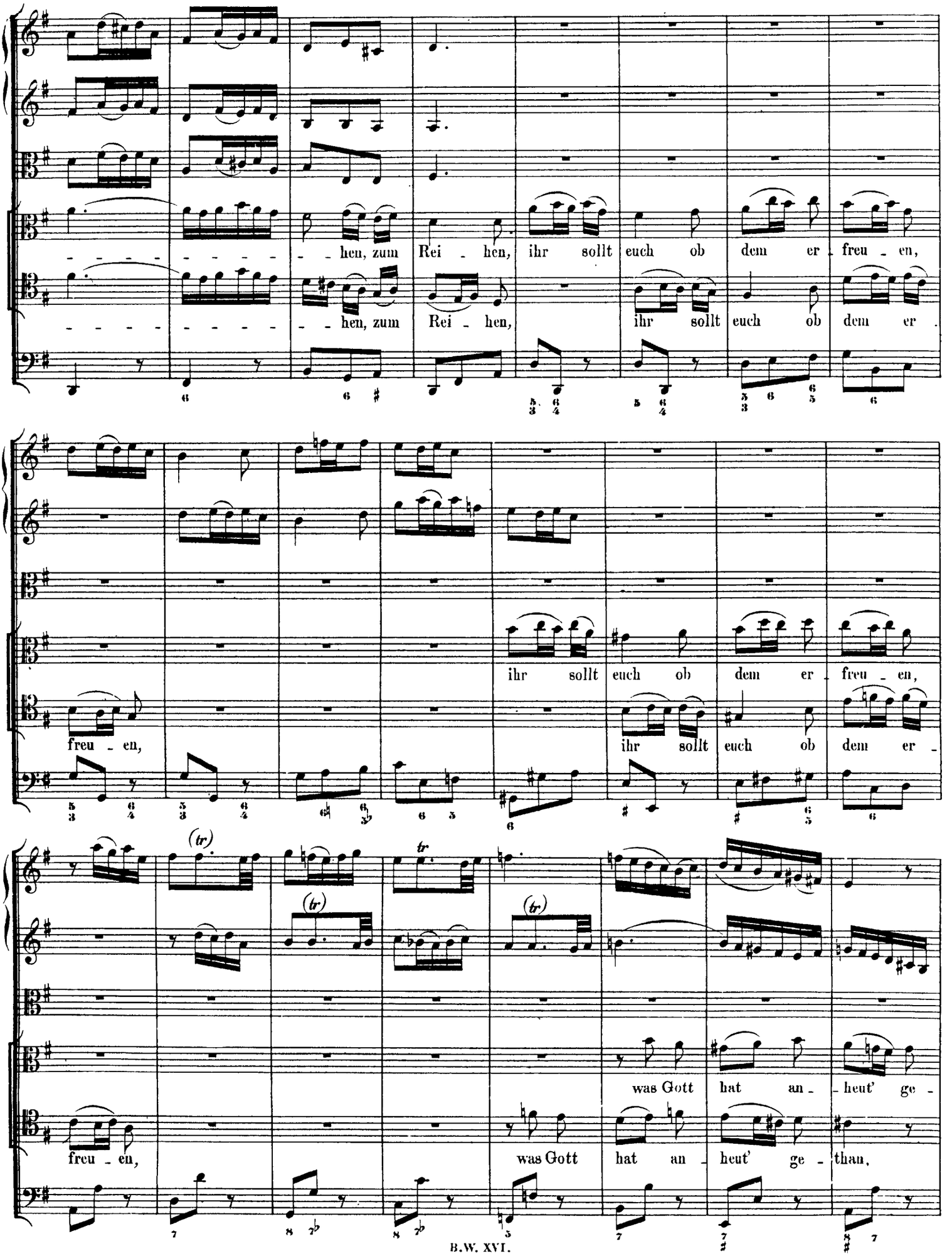

http://www.kantate.info

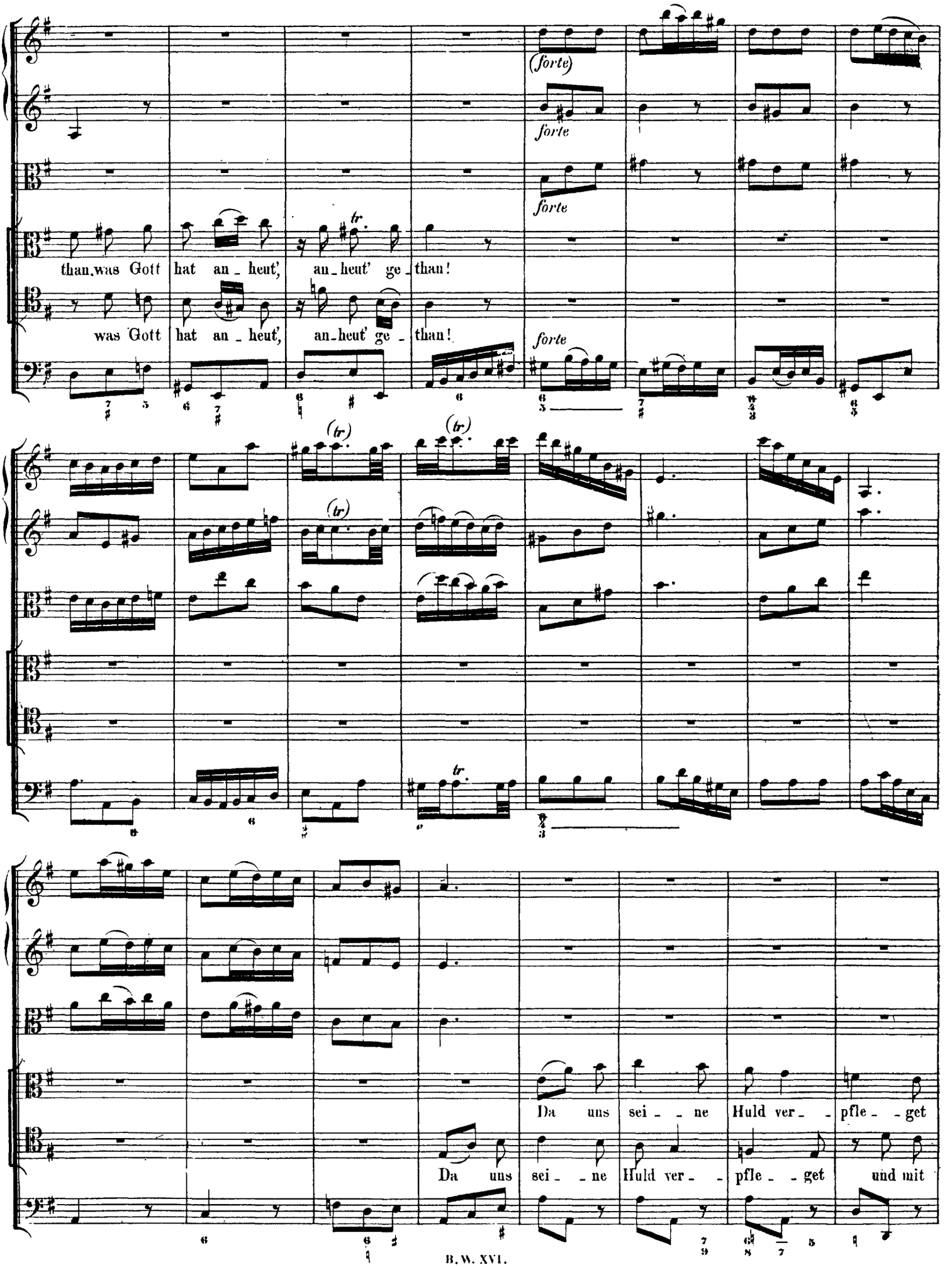

http://www.kantate.info

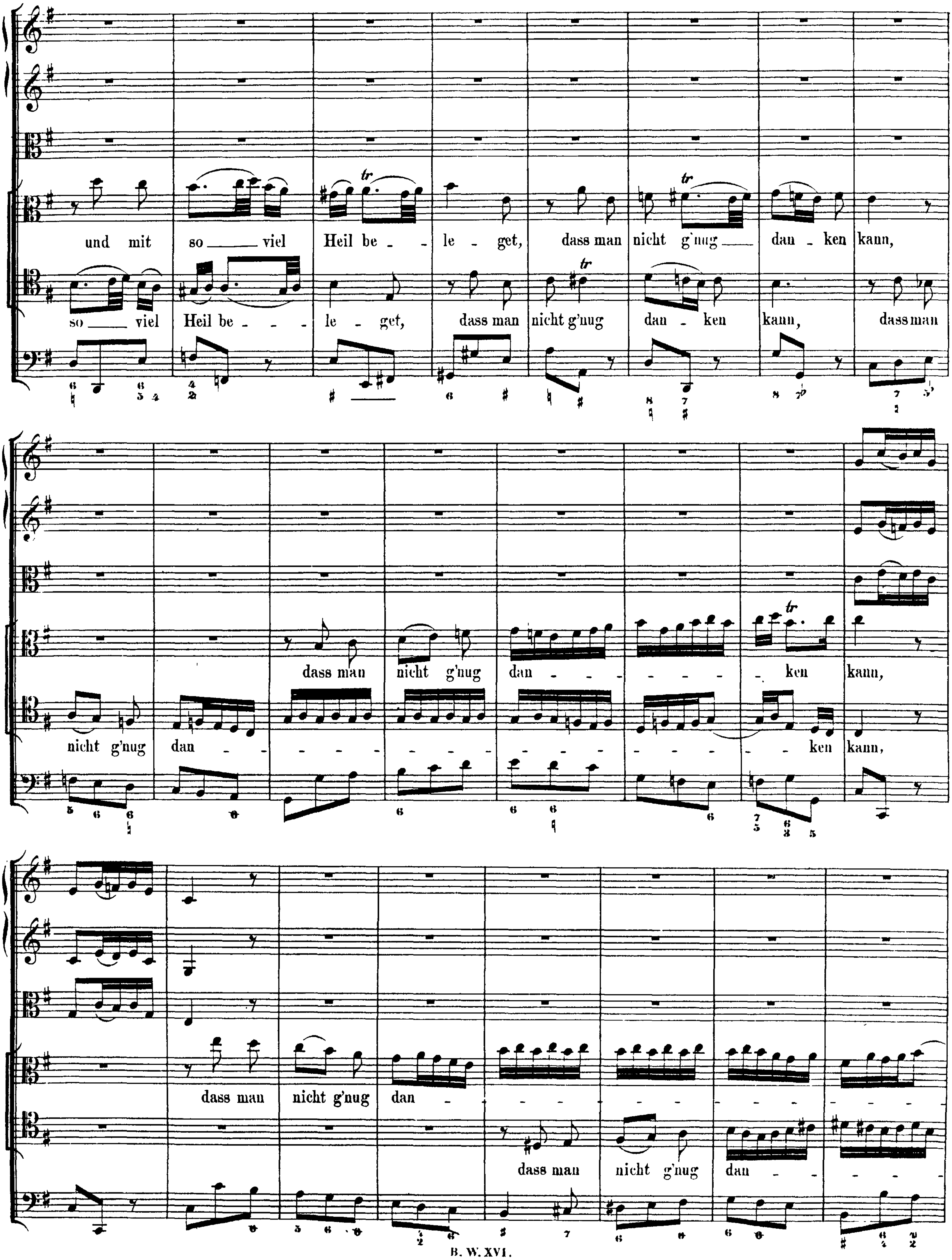

http://www.kantate.info

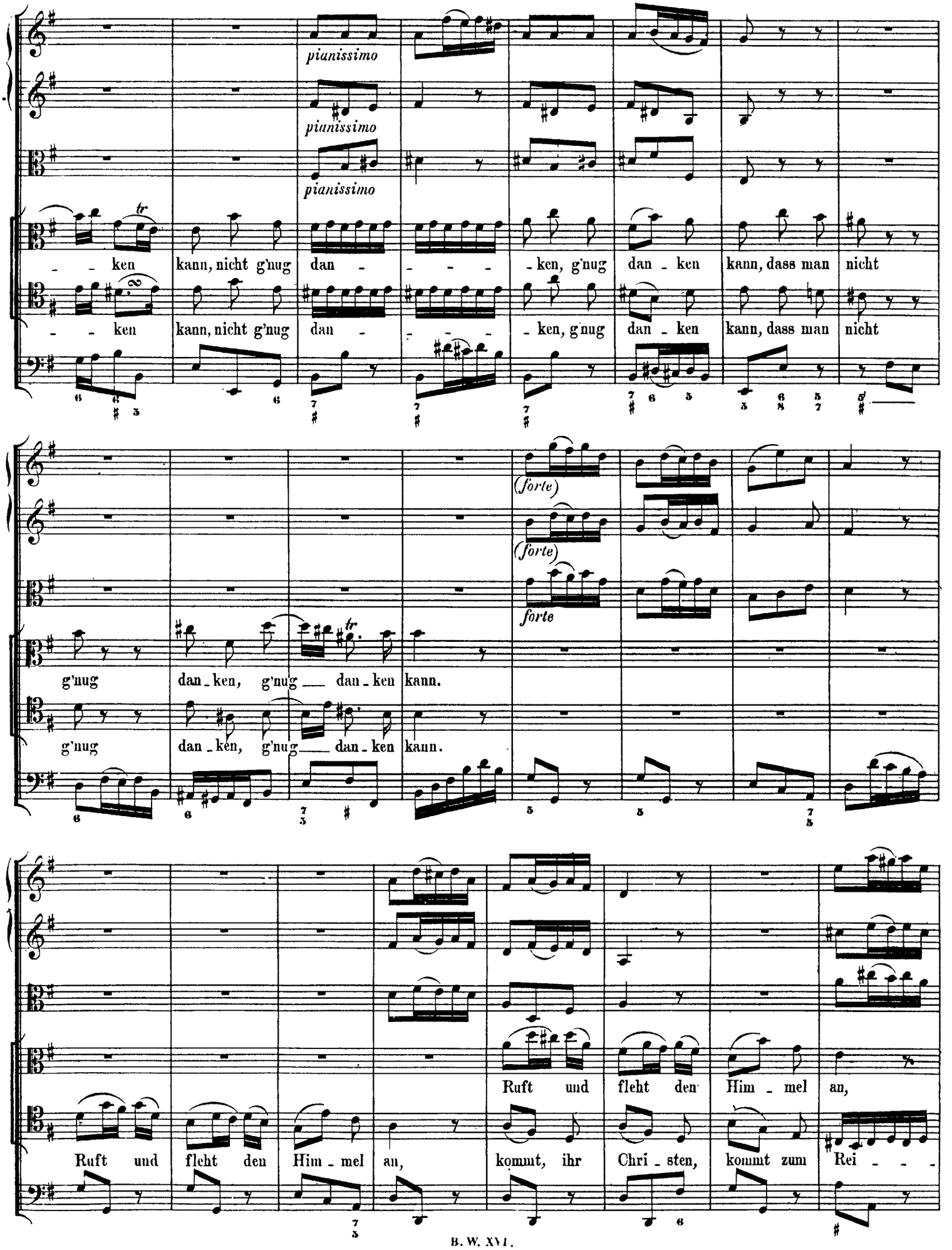

http://www.kantate.info

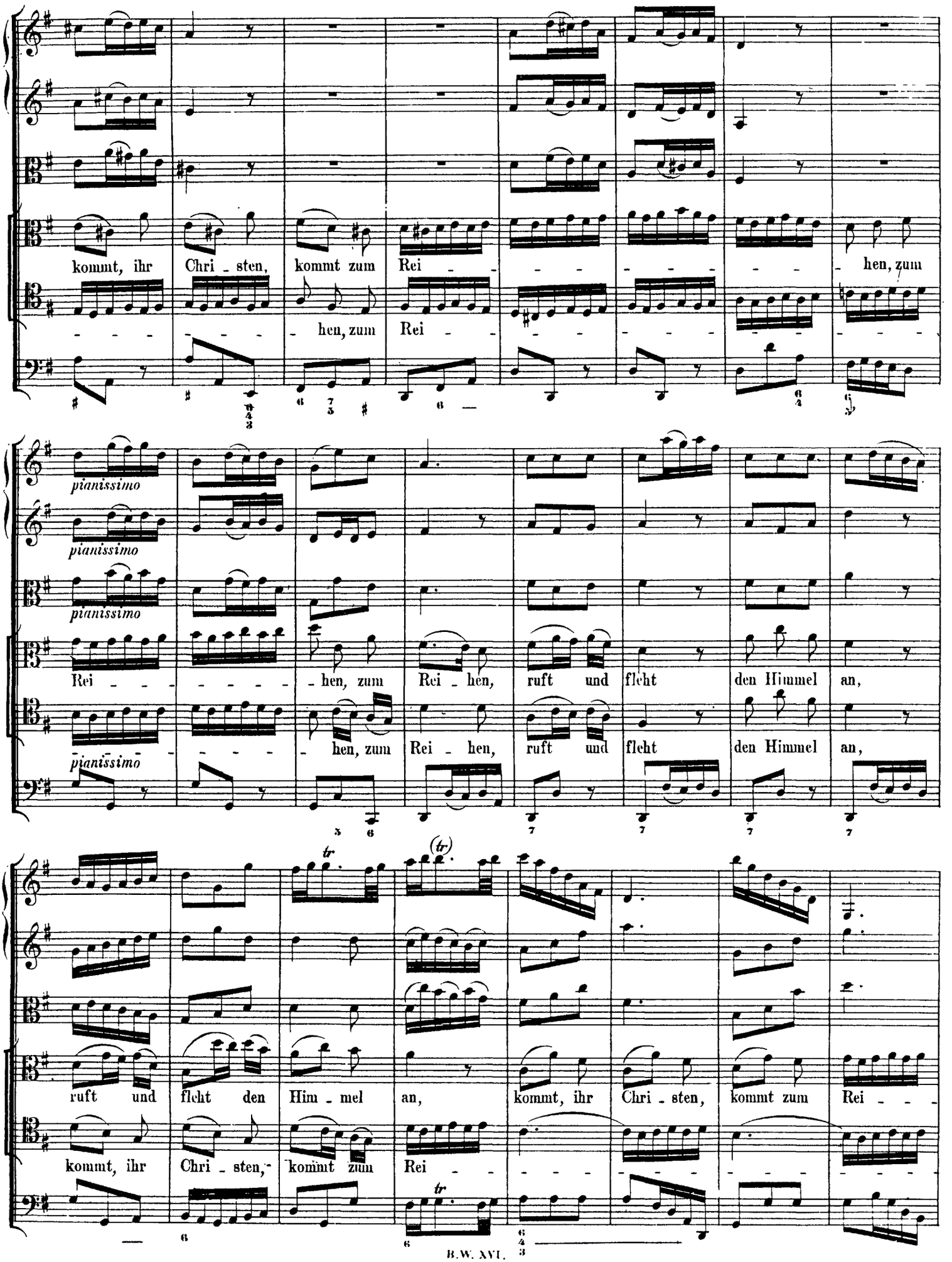

http://www.kantate.info

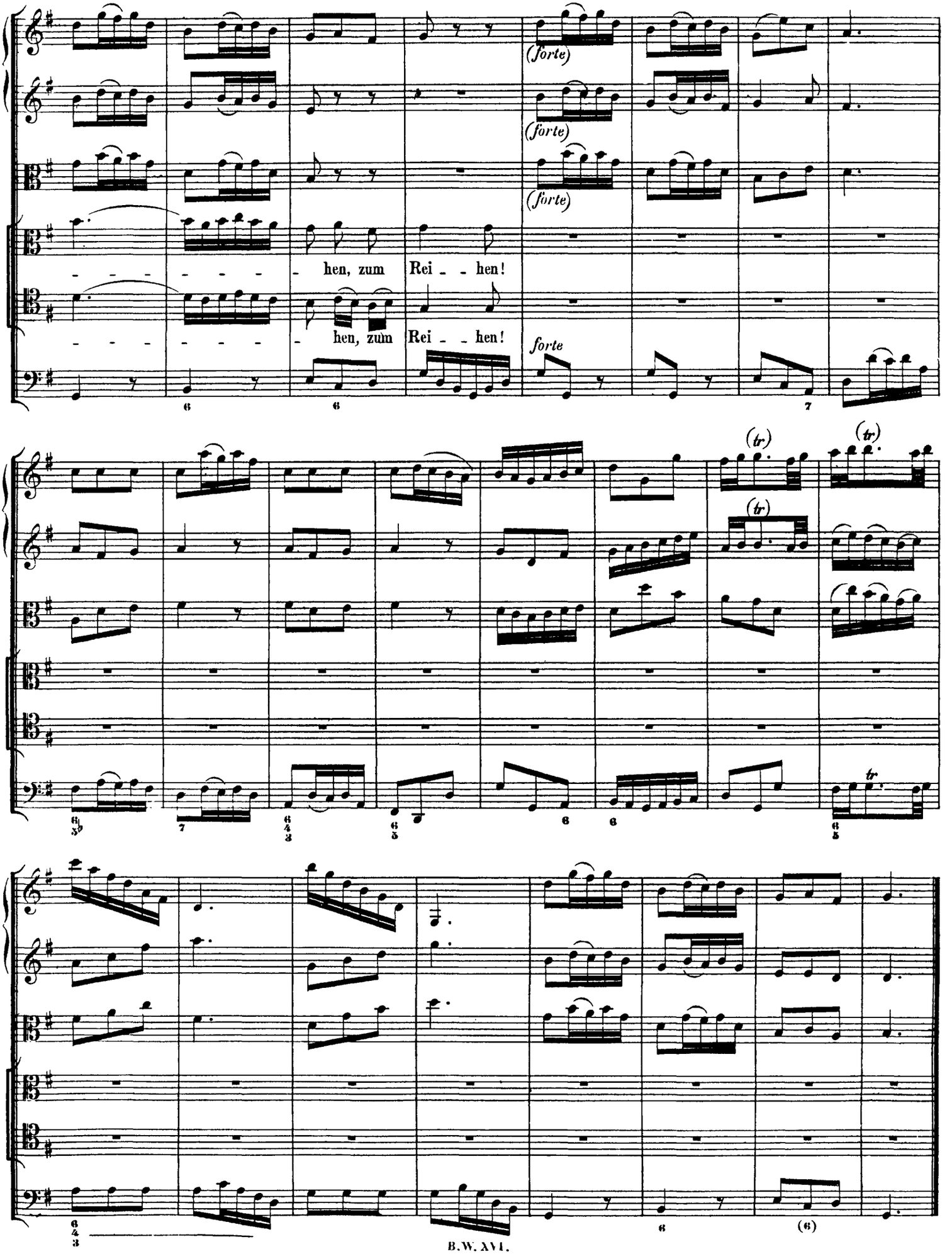

http://www.kantate.info

RECITATIVO. (Achtstimmig.)

Oboe I.

Oboe II.

Oboe III.

Violino I.

Violino II.

Viola.

Basso.

Ver - dop - pelt euch dem - - nach, ihr hei - ssen An - dachts -

Fagotto,
Organo e Continuo.

a tempo.

Andante
e piano.

(piano)

piano

piano

piano

piano

flammen, und schlagt in De - muth brünstiglich zu - sammen. Steigt fröh - - - lich himmel - an, und

http://www.kantate.info

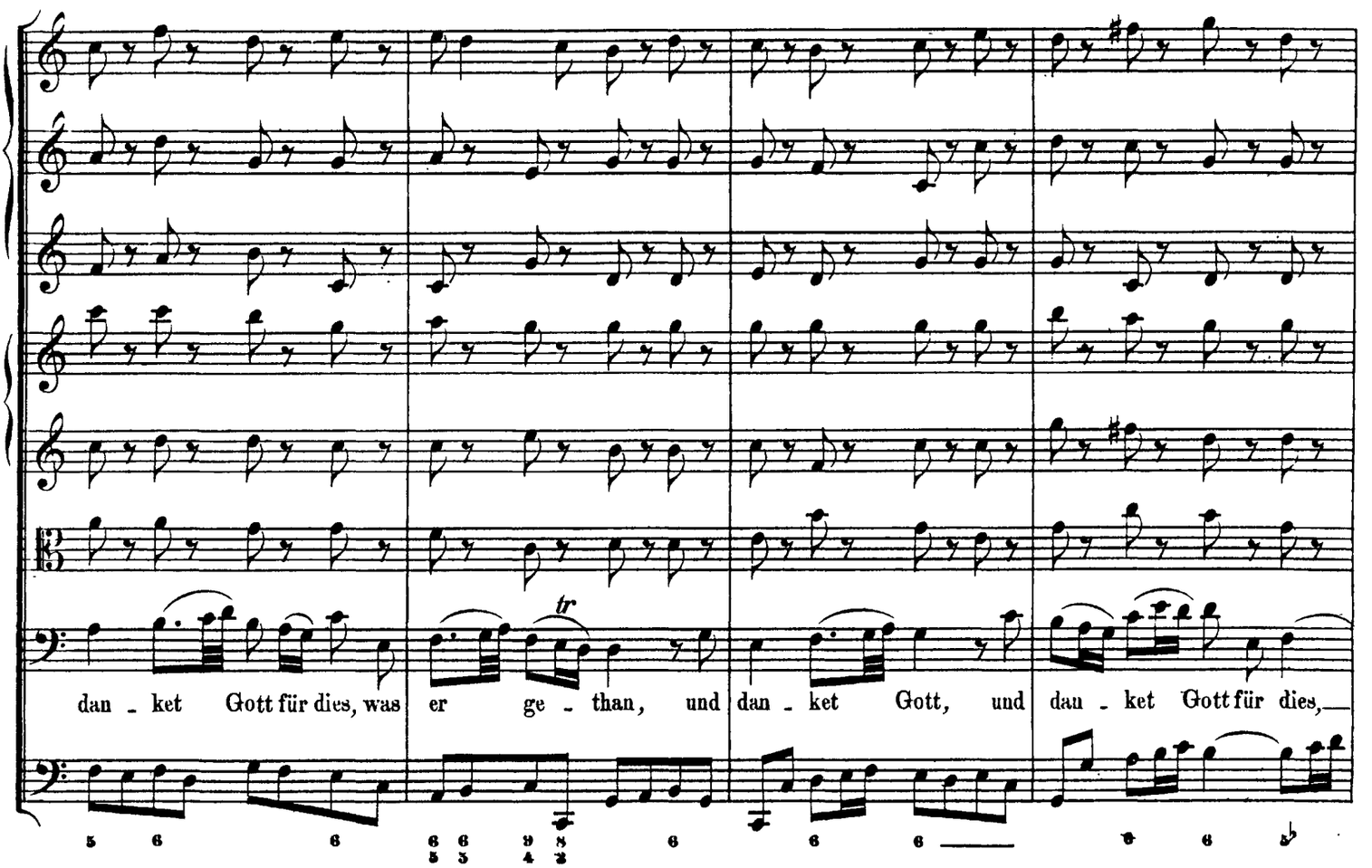

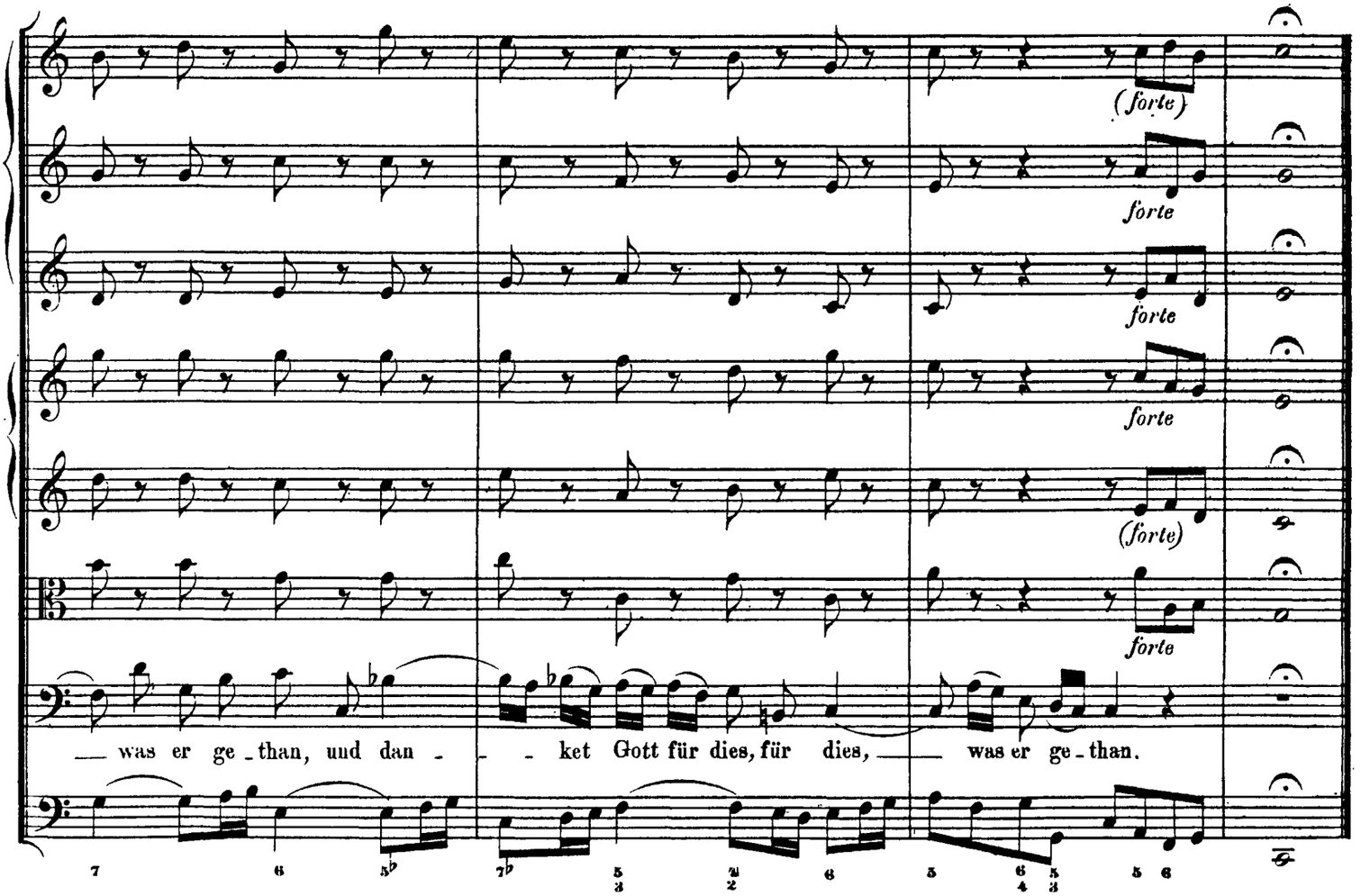

http://www.kantate.info

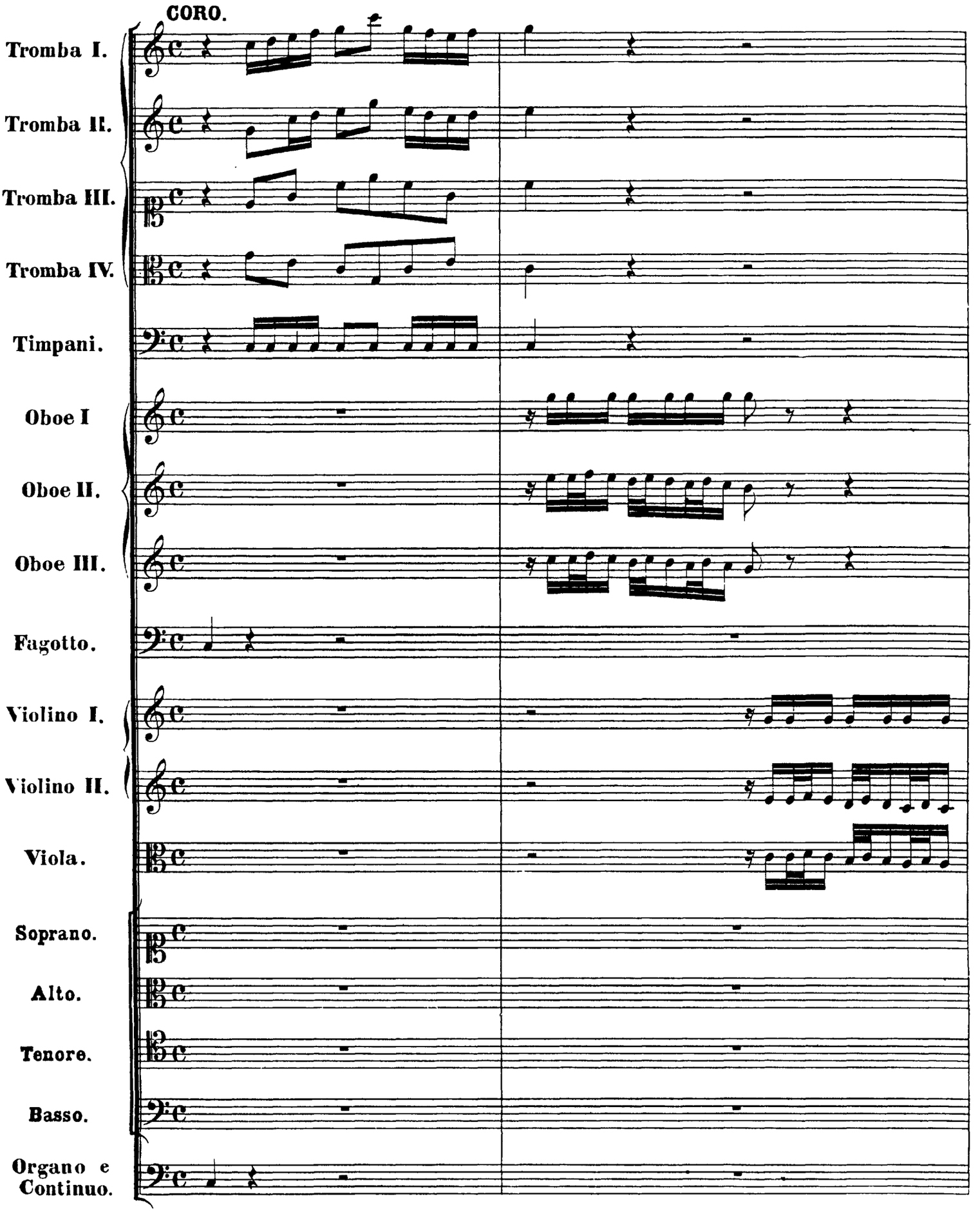

http://www.kantate.info

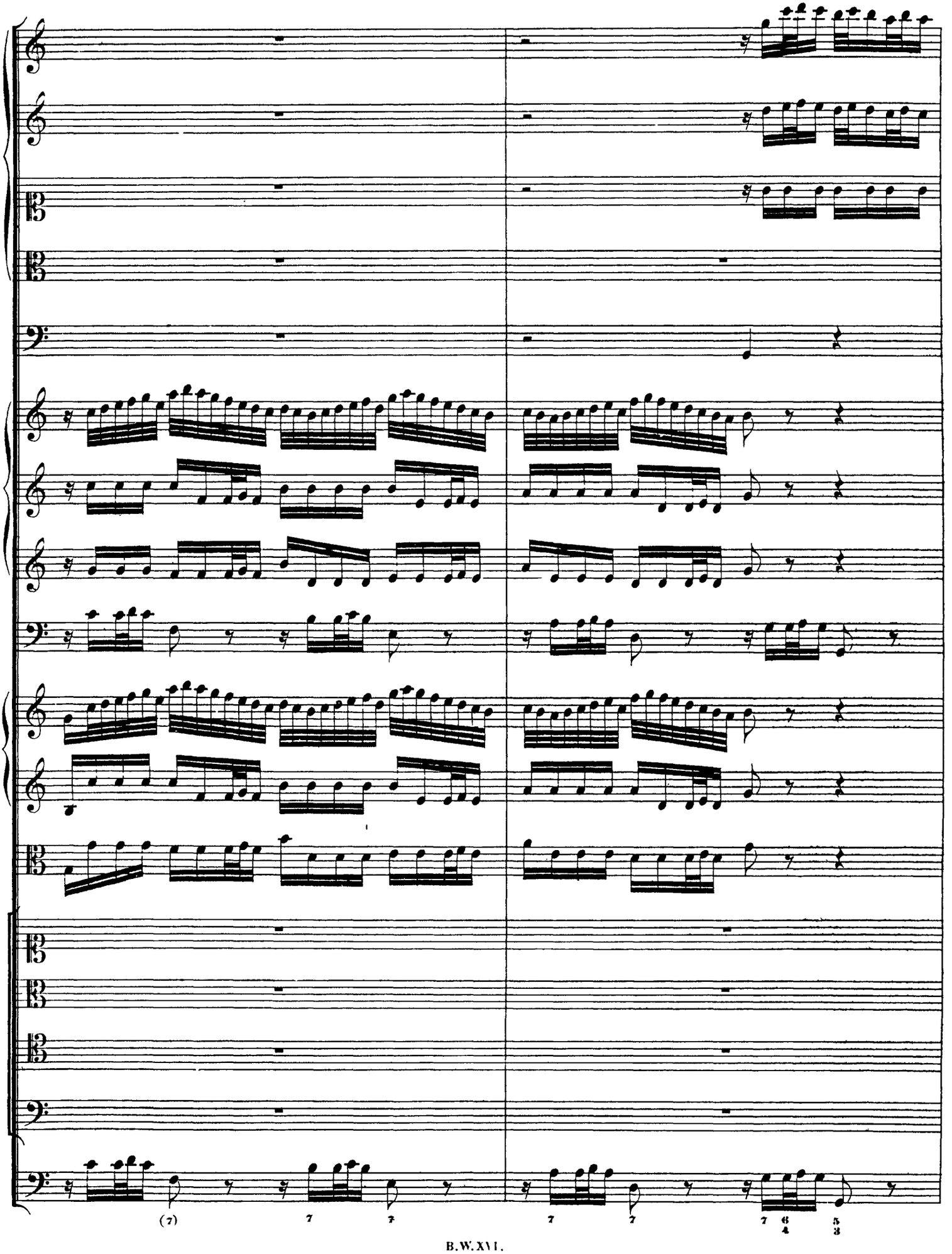

http://www.kantate.info

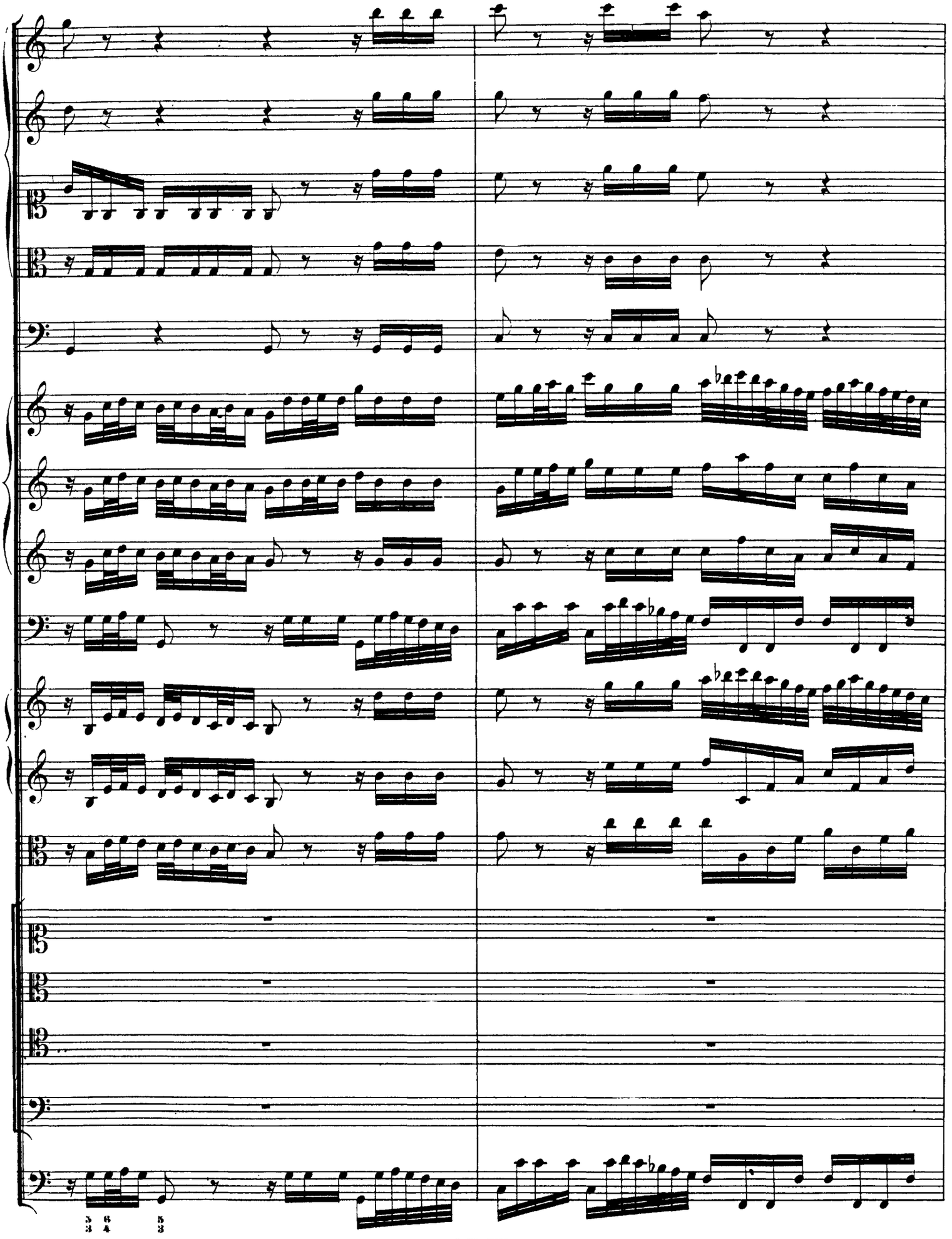

http://www.kantate.info

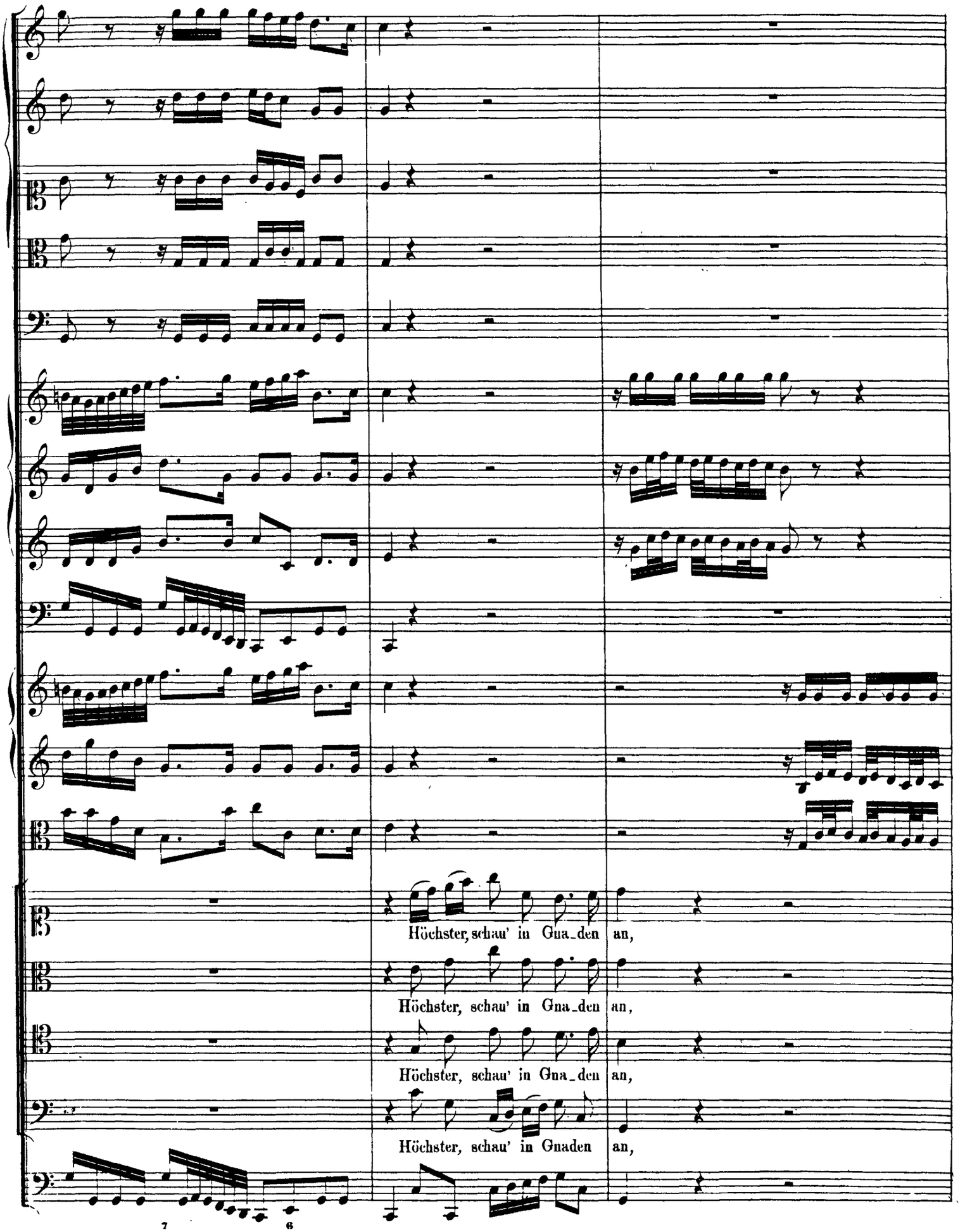

http://www.kantate.info

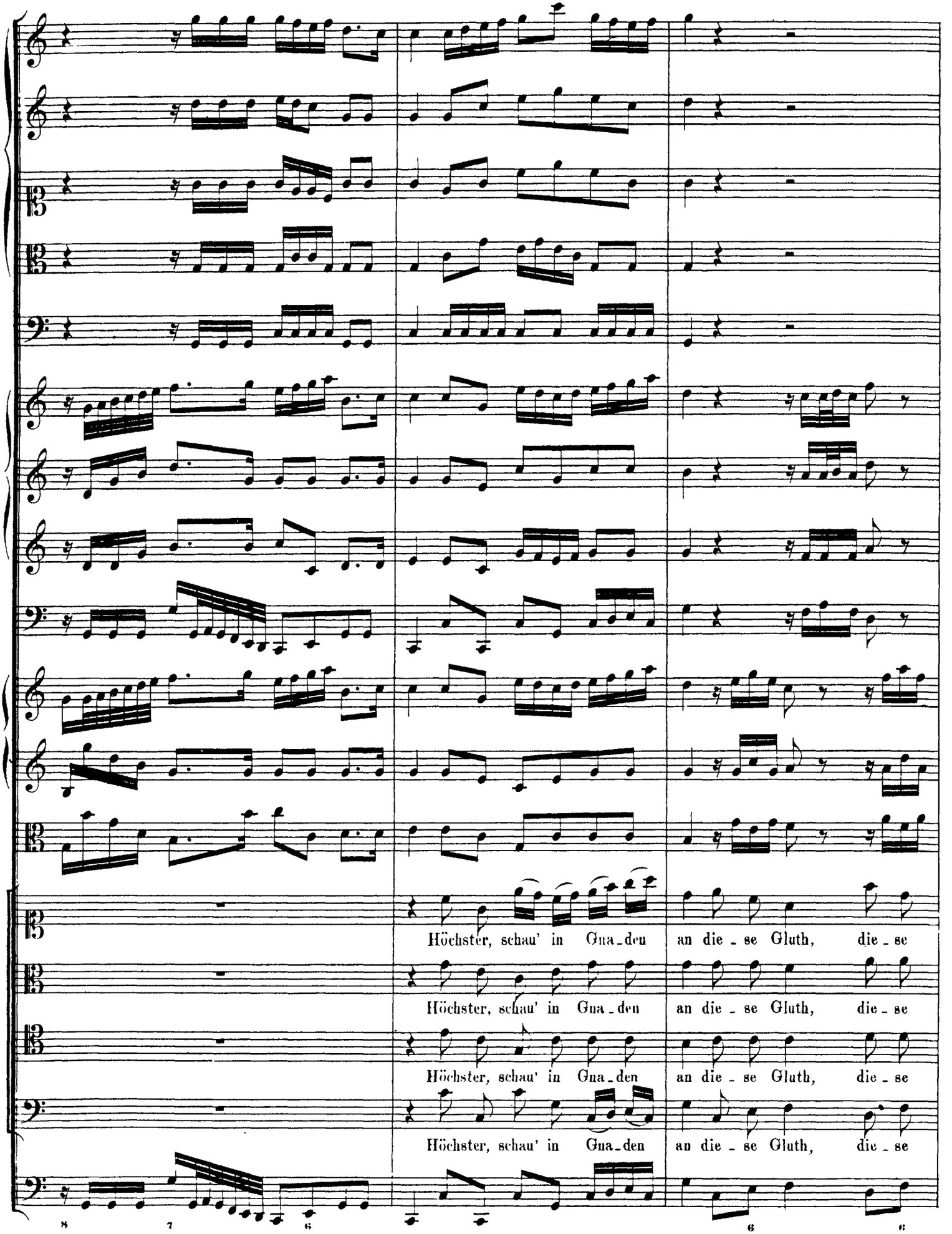

http://www.kantate.info

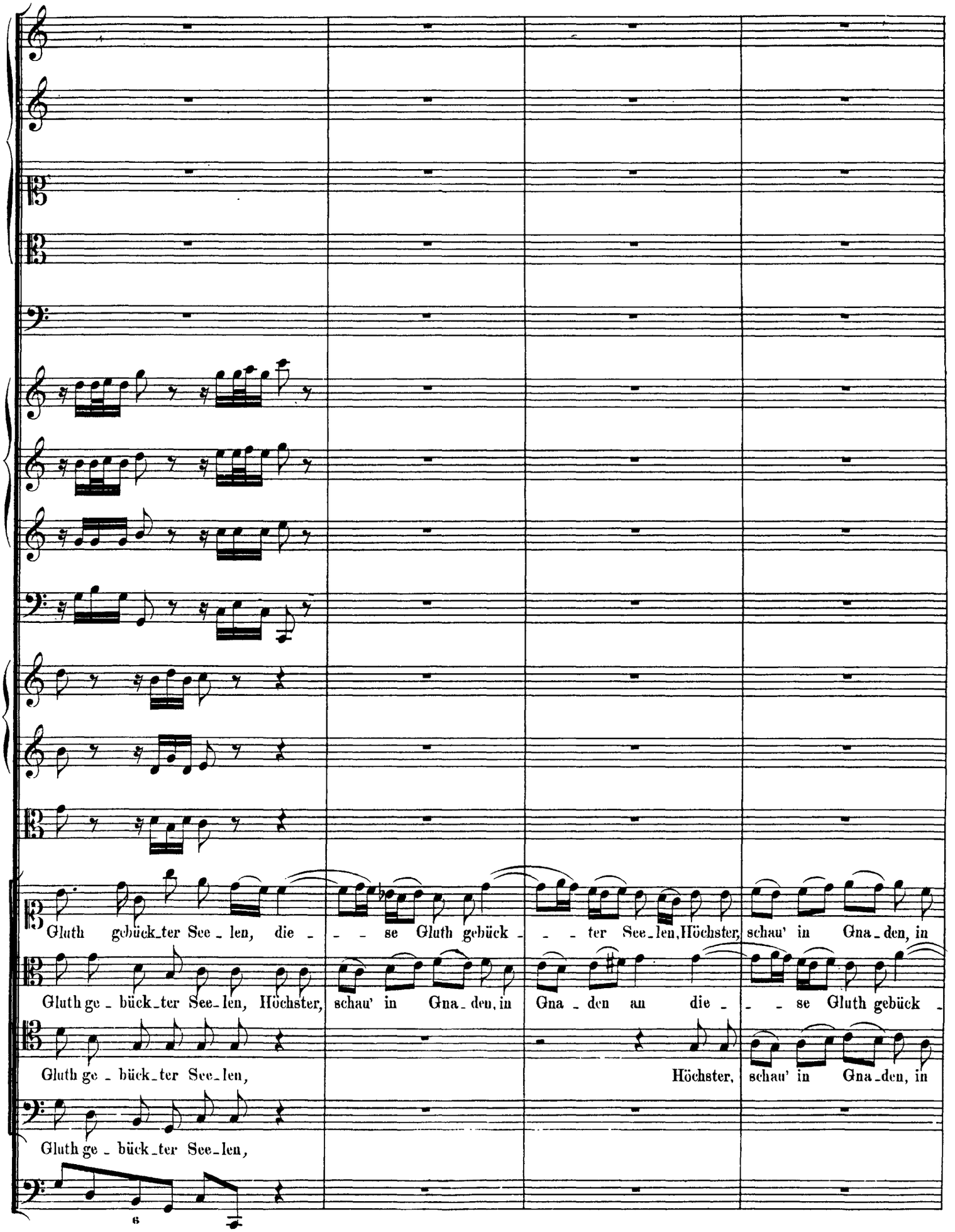

http://www.kantate.info

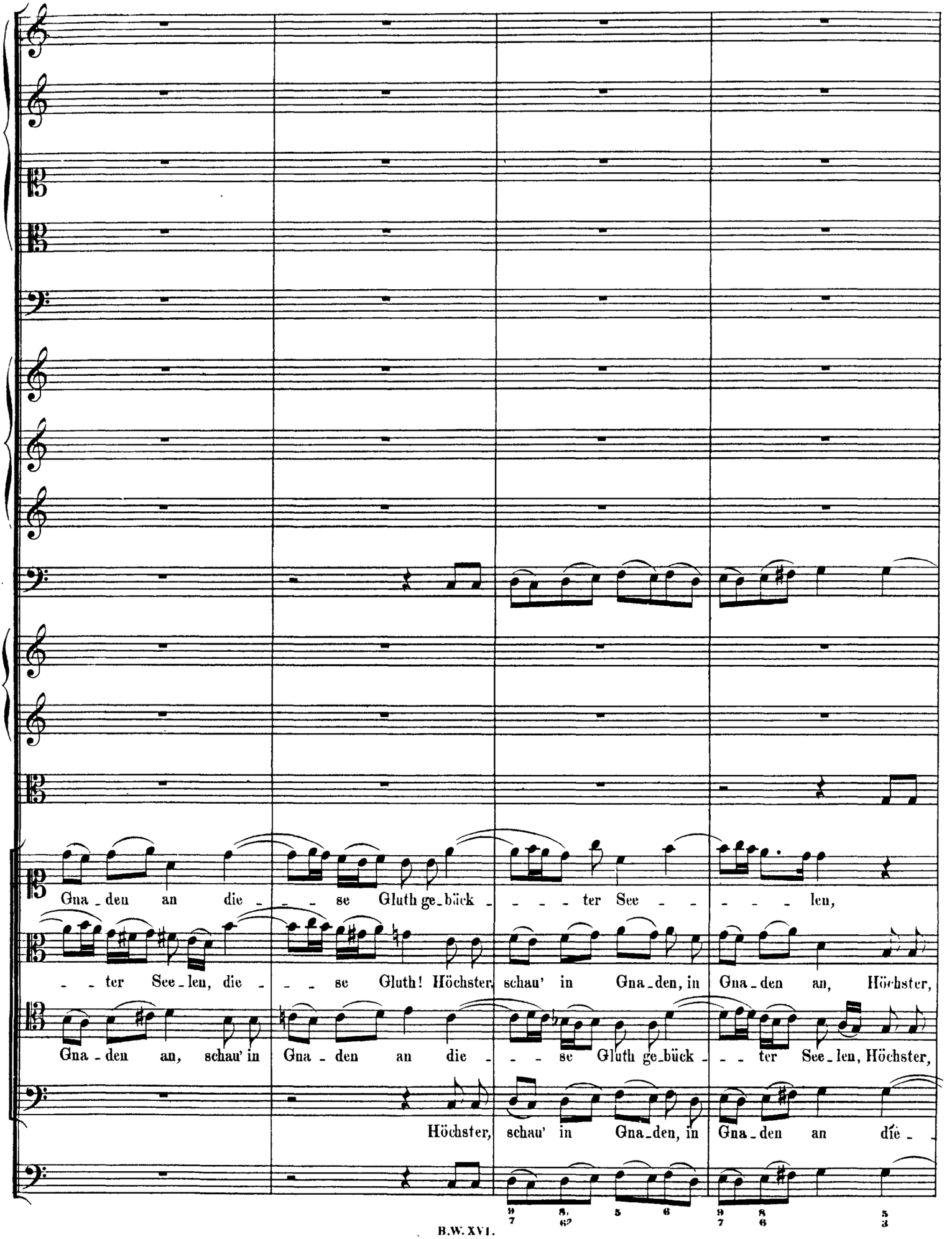

http://www.kantate.info

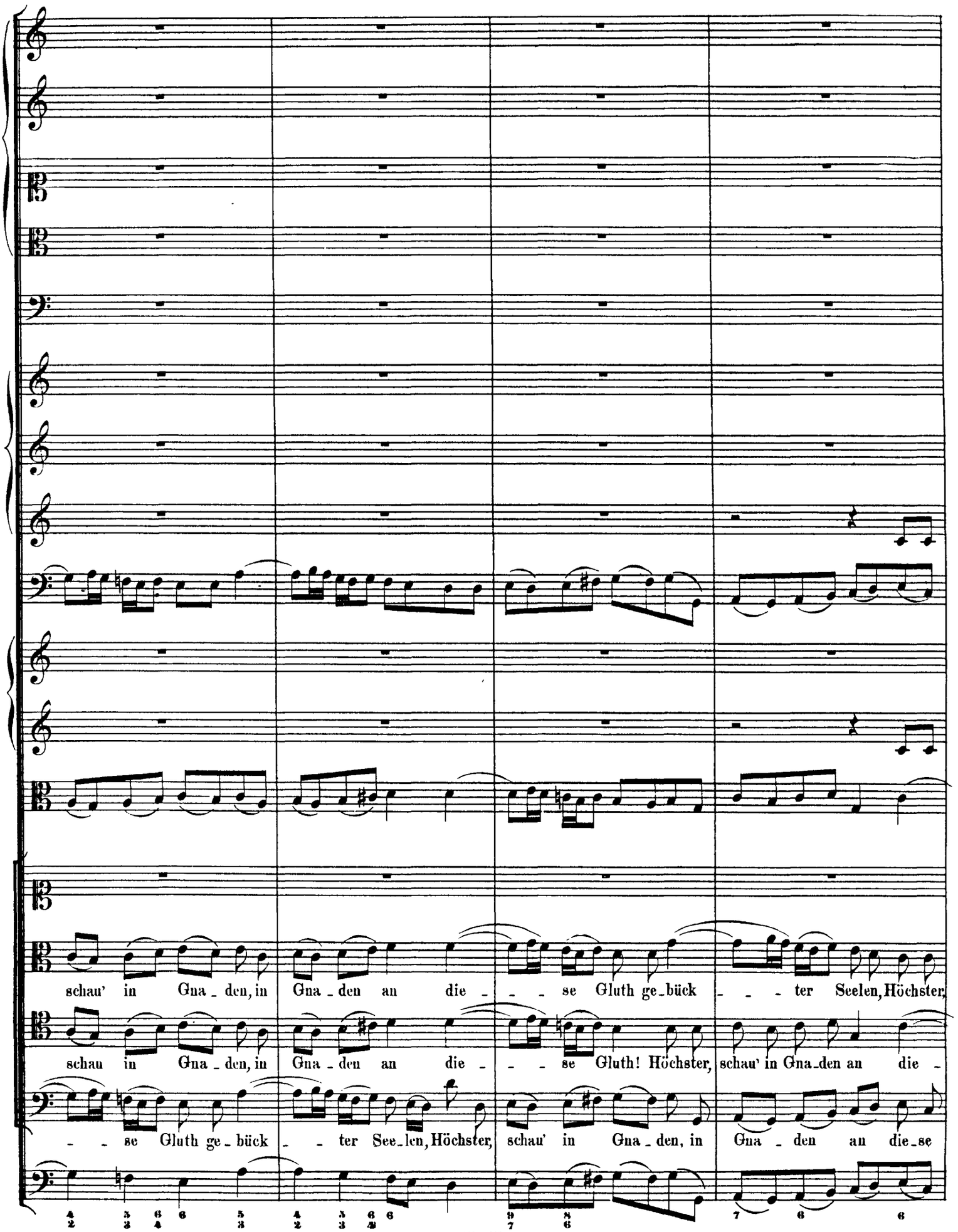

http://www.kantate.info

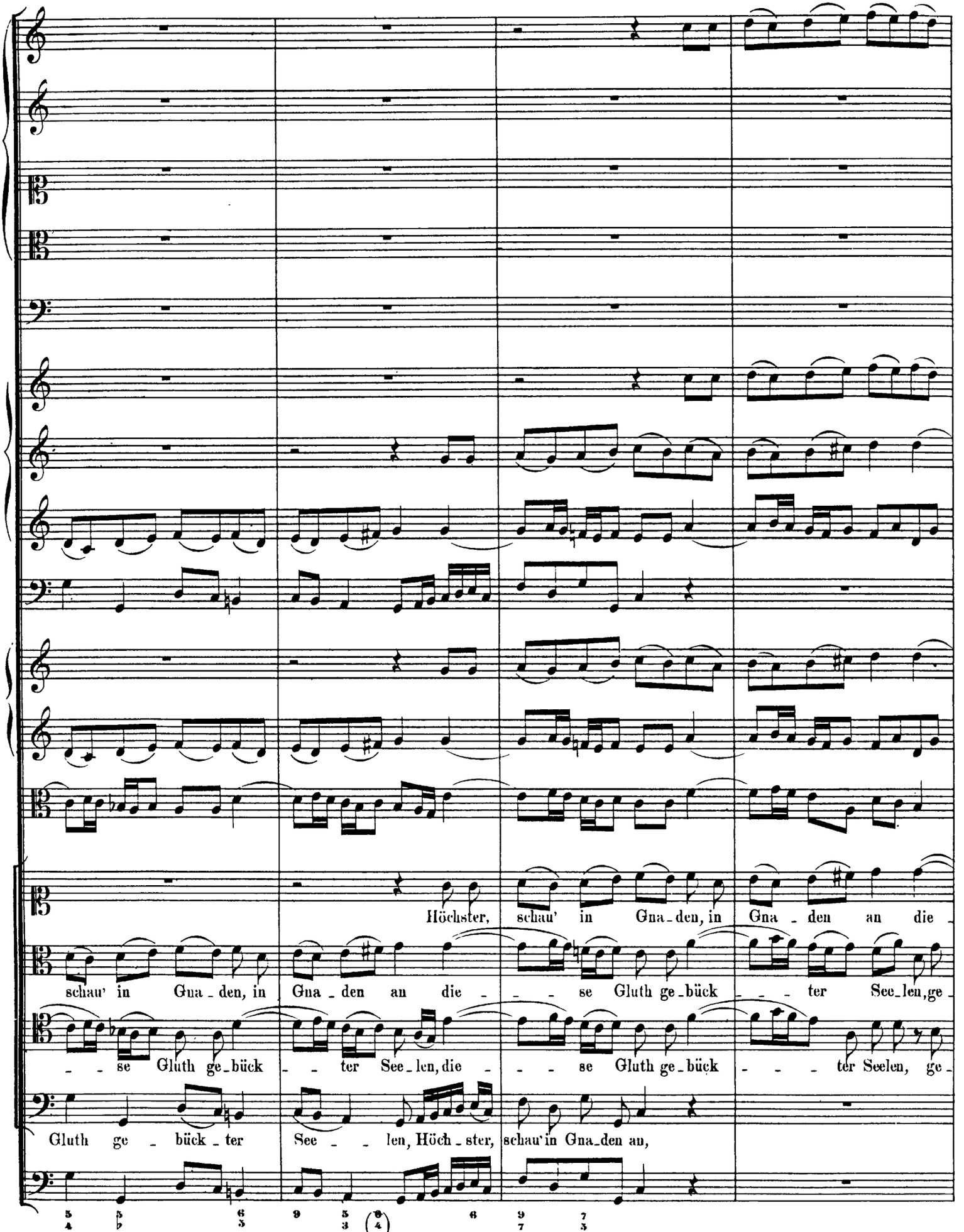

http://www.kantate.info

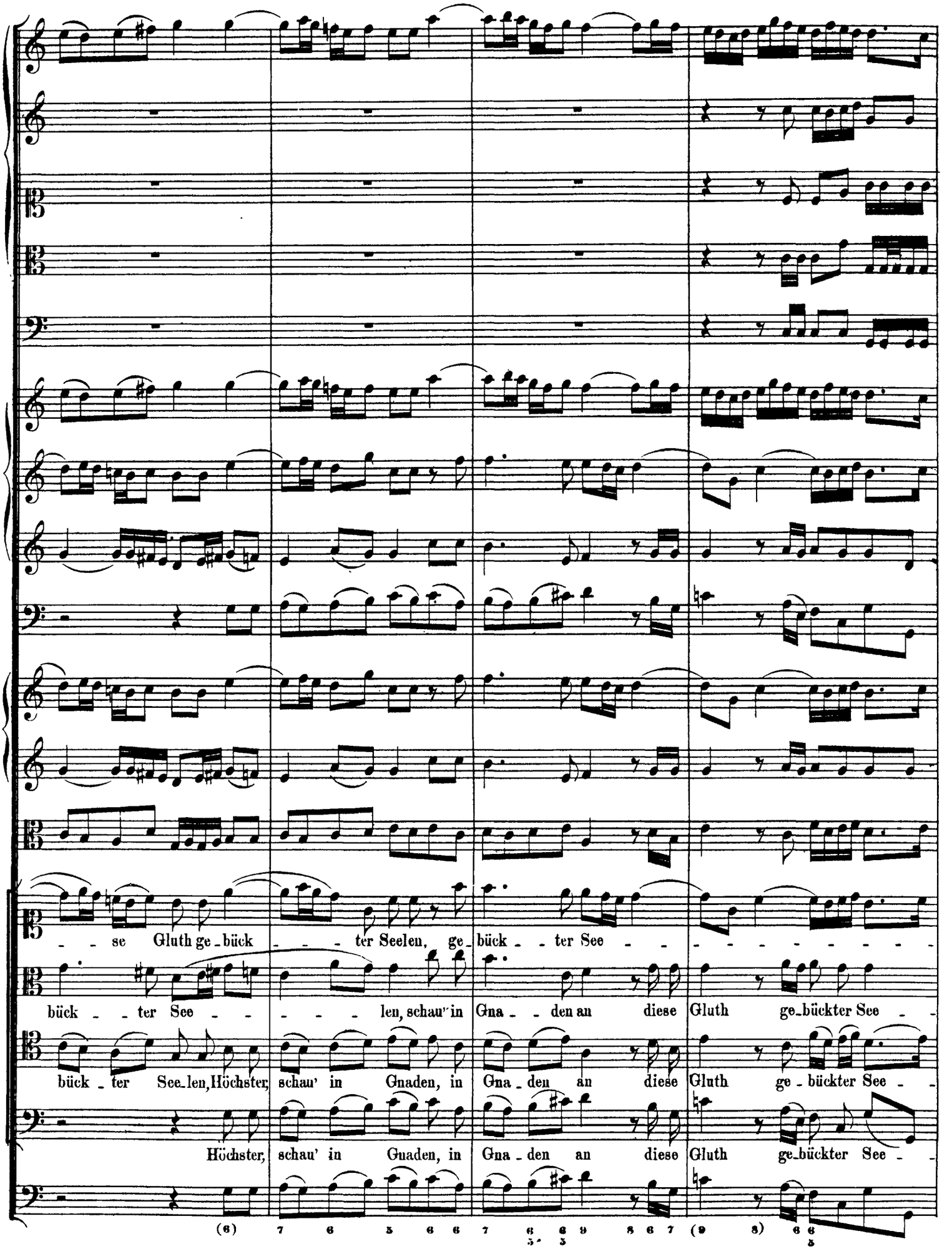

http://www.kantate.info

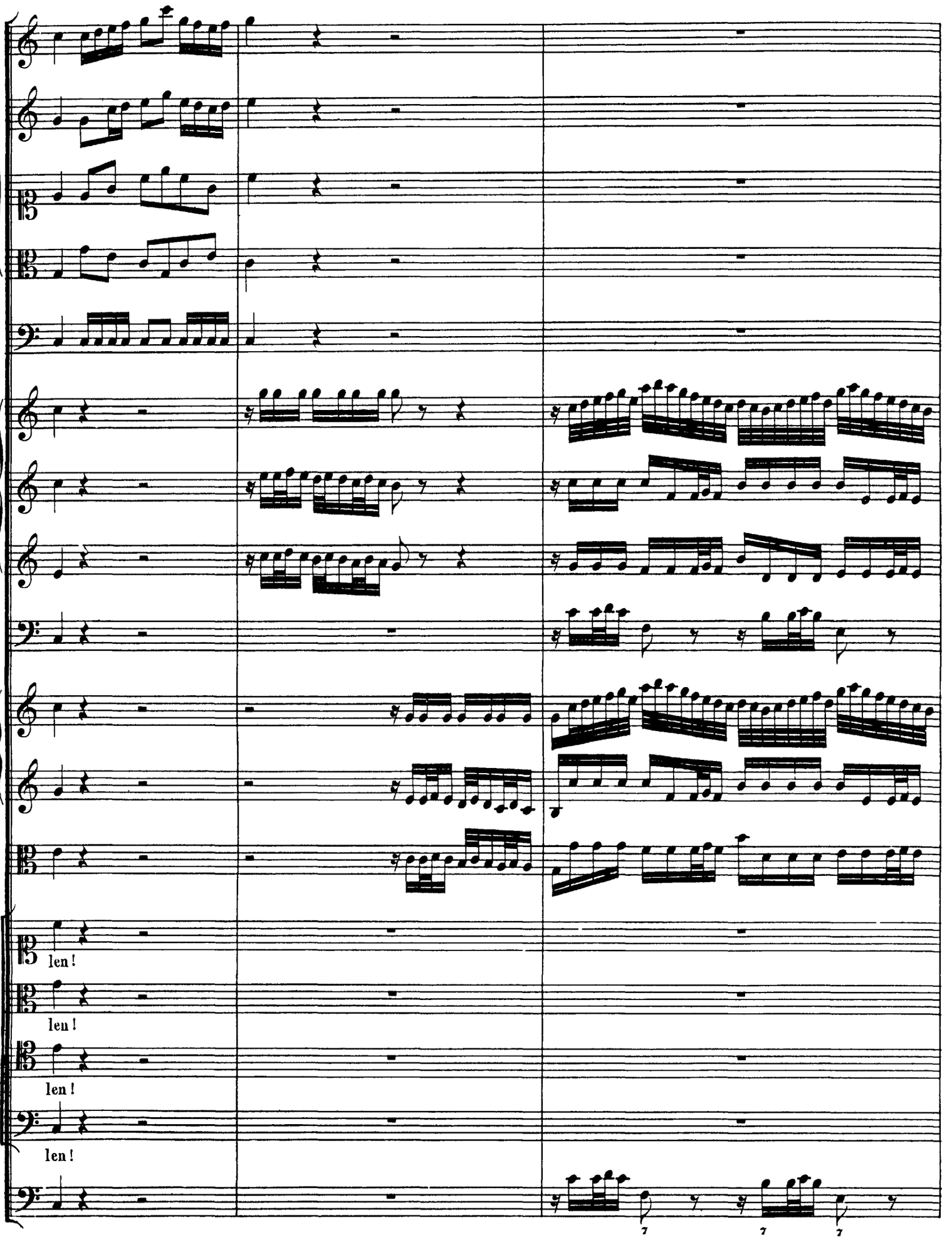

http://www.kantate.info

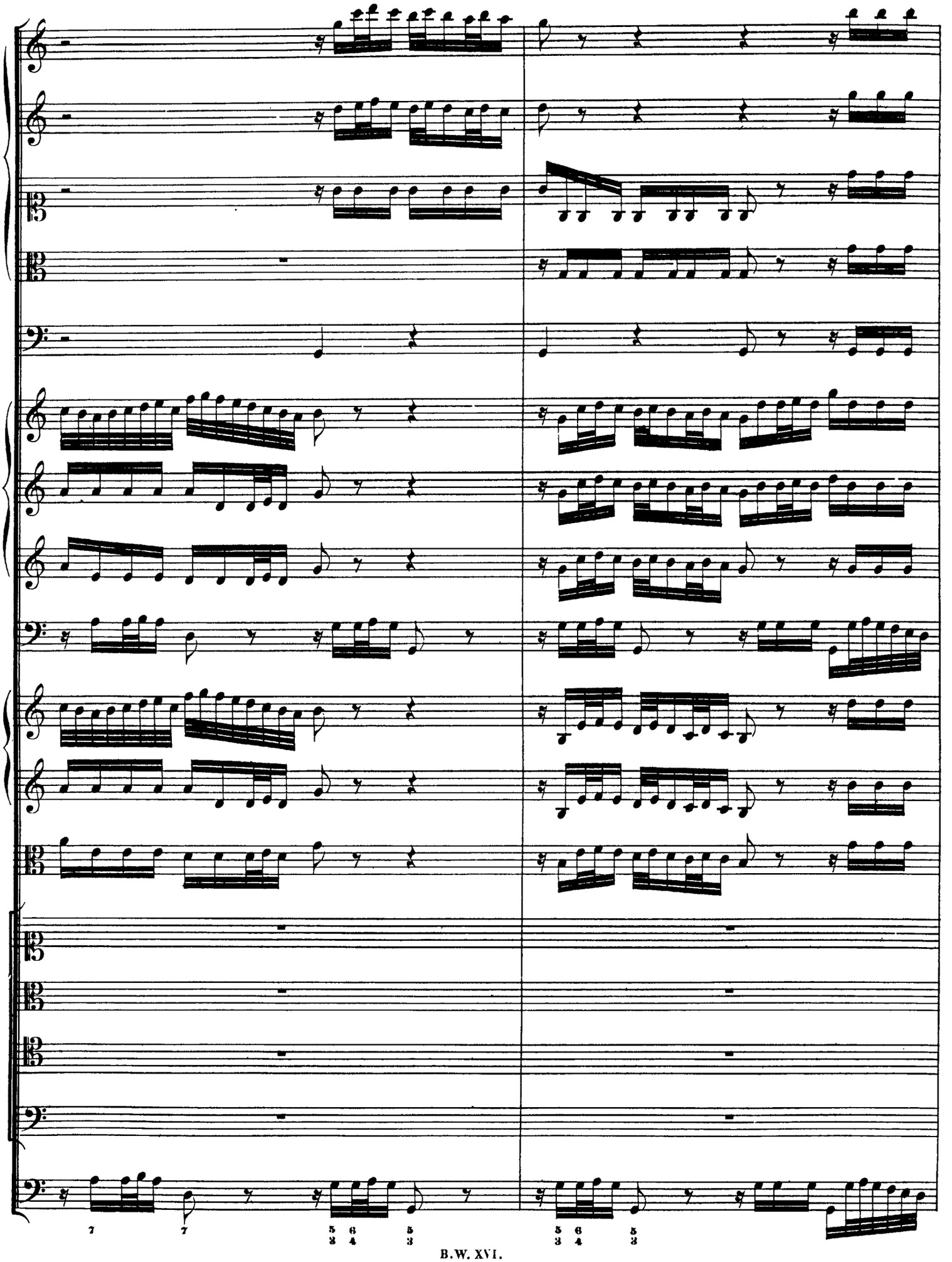

http://www.kantate.info

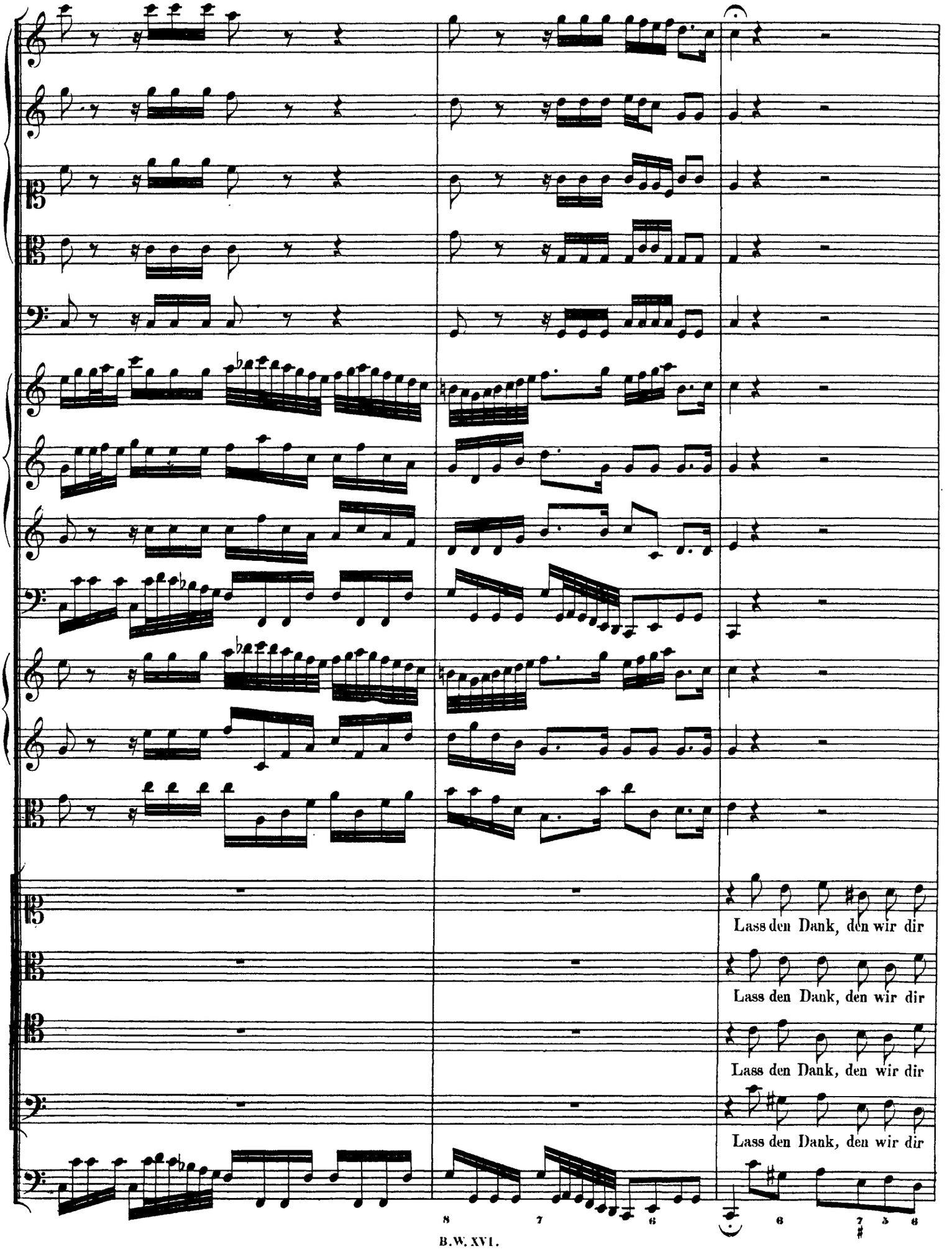

http://www.kantate.info

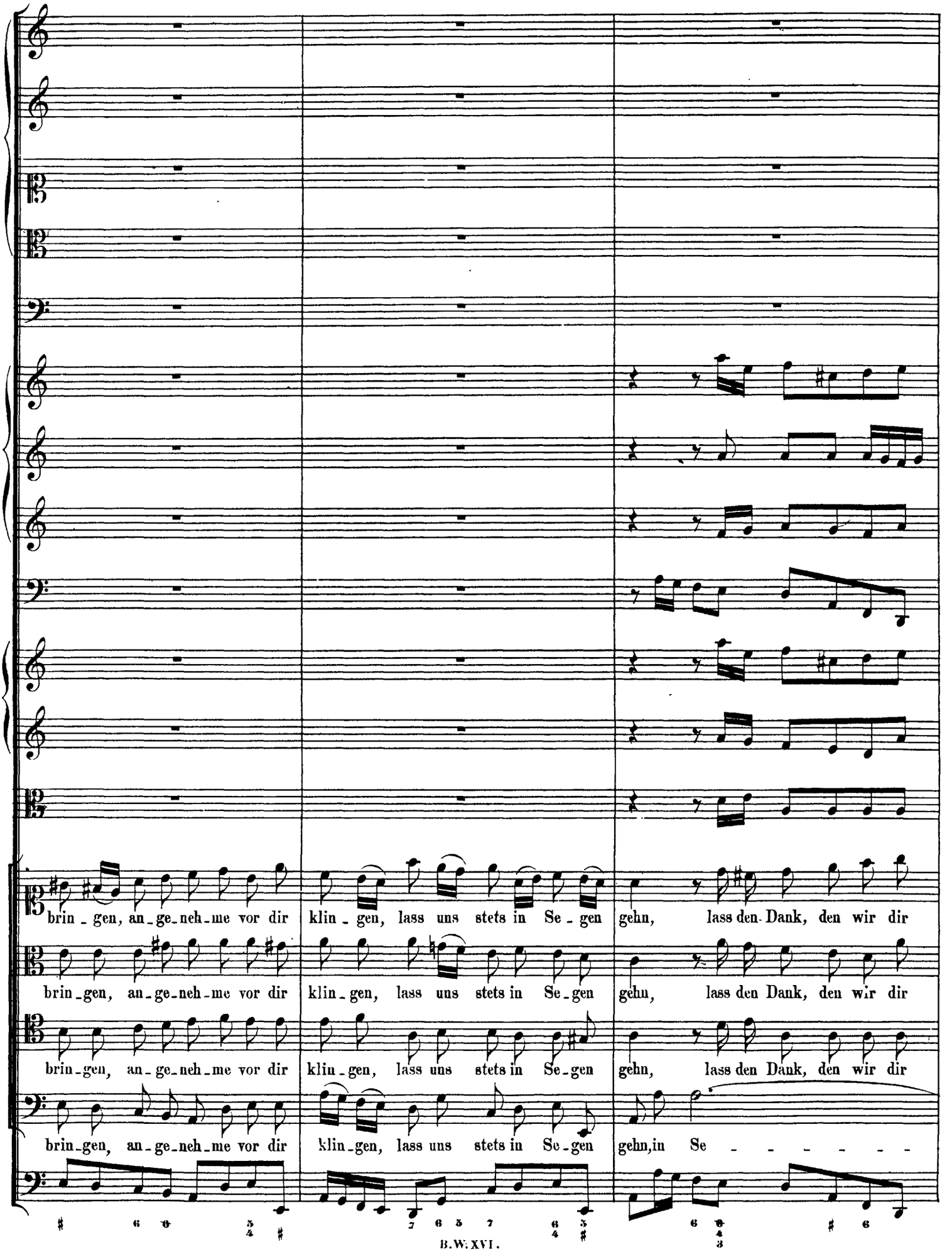

http://www.kantate.info

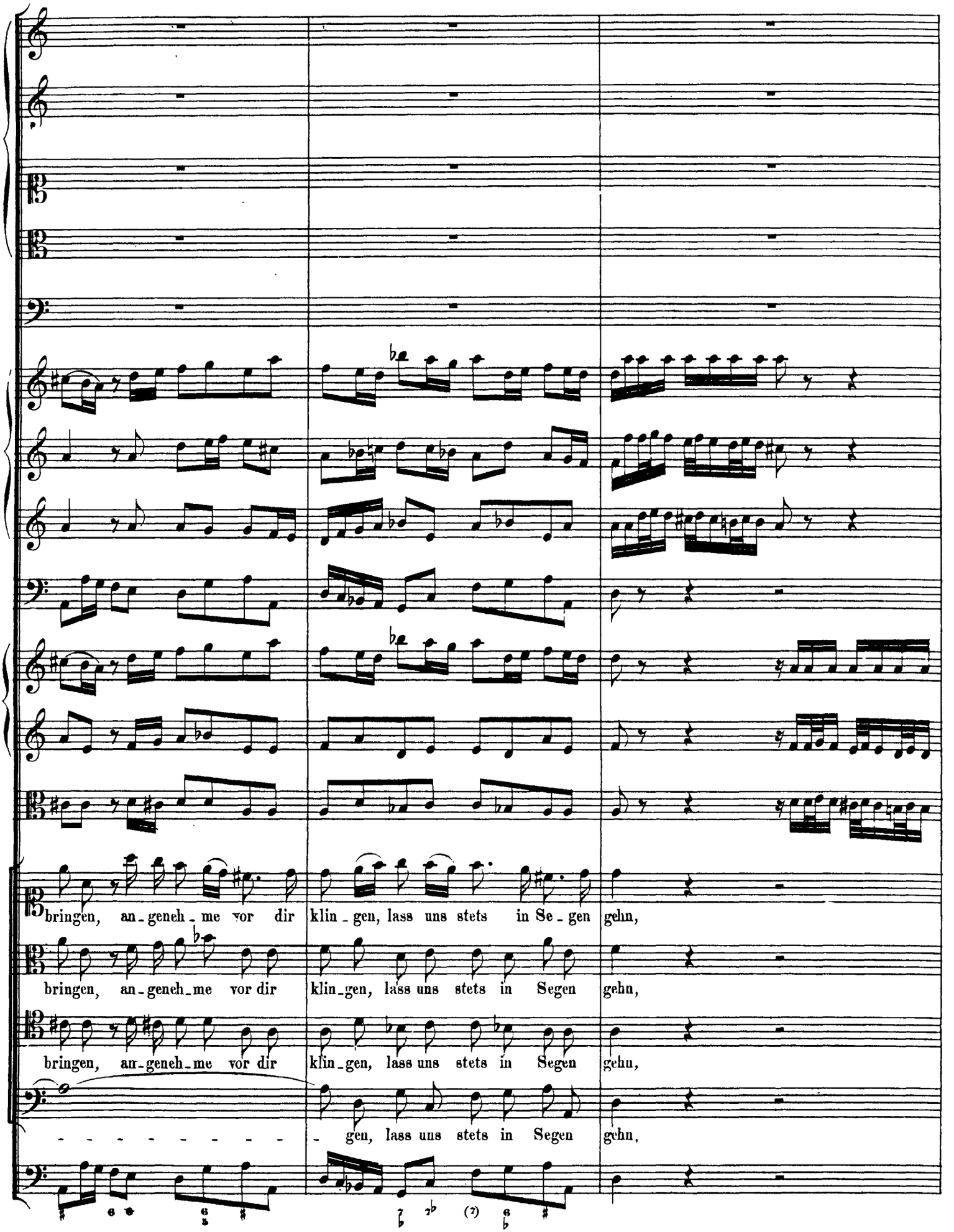

http://www.kantate.info

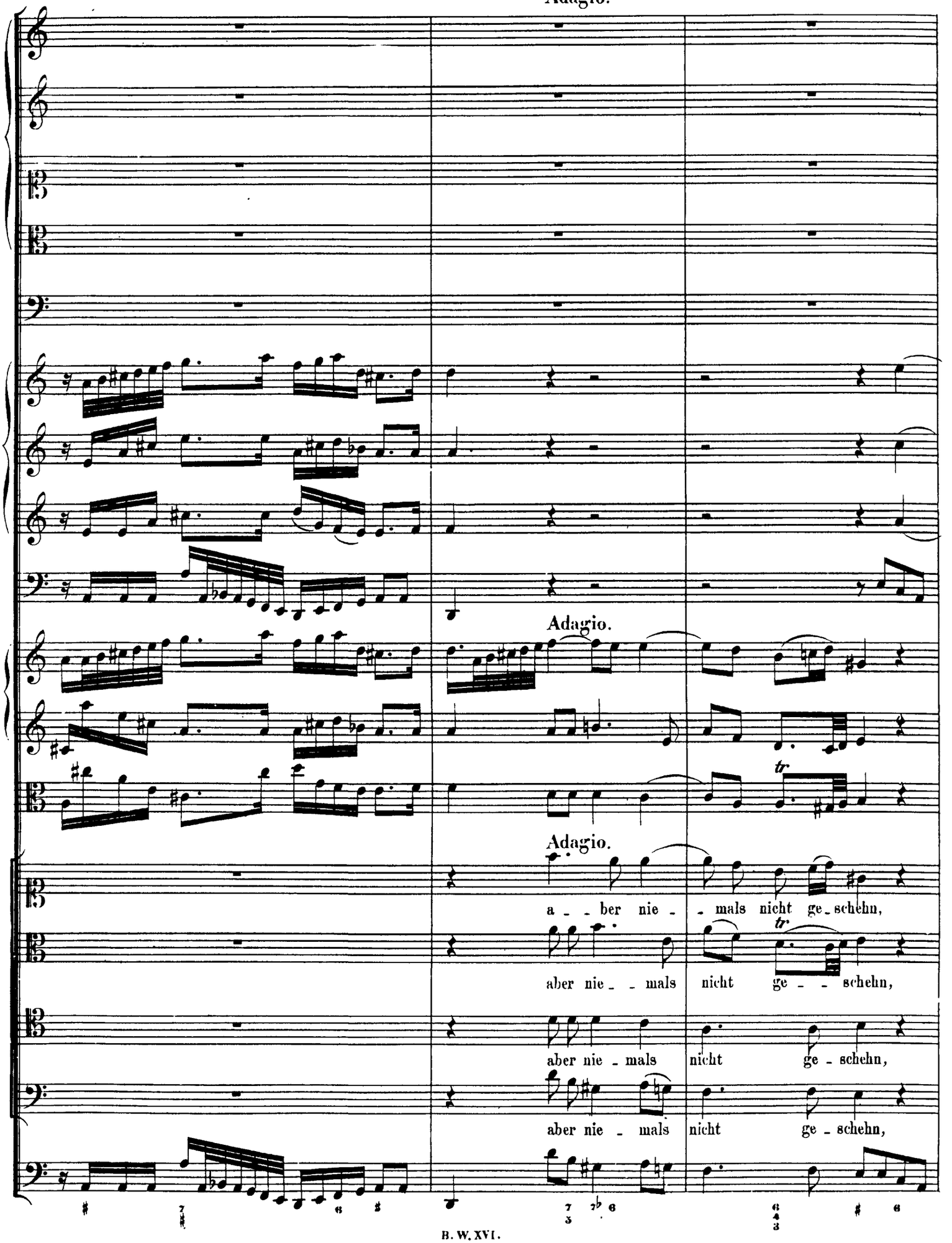

http://www.kantate.info

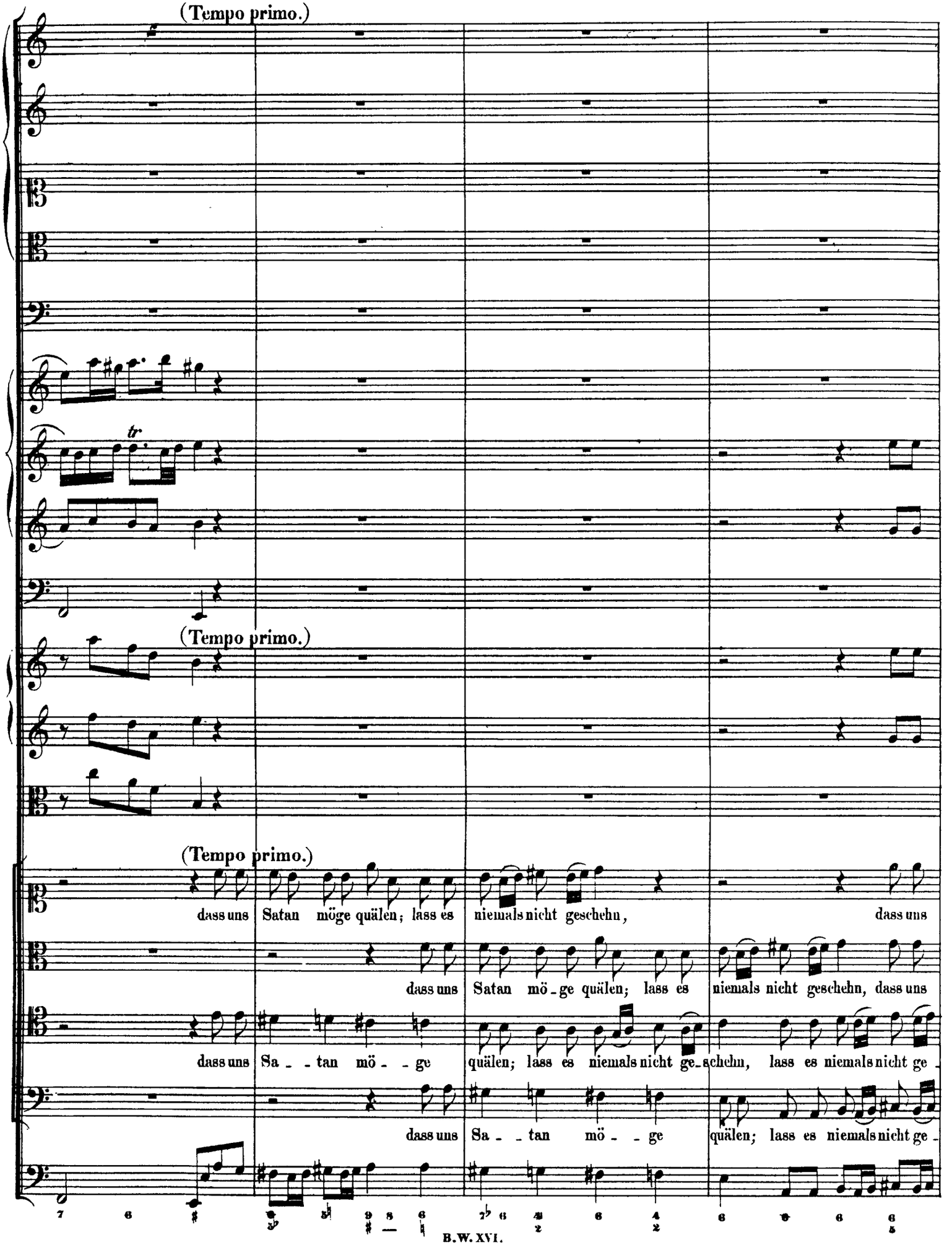

http://www.kantate.info

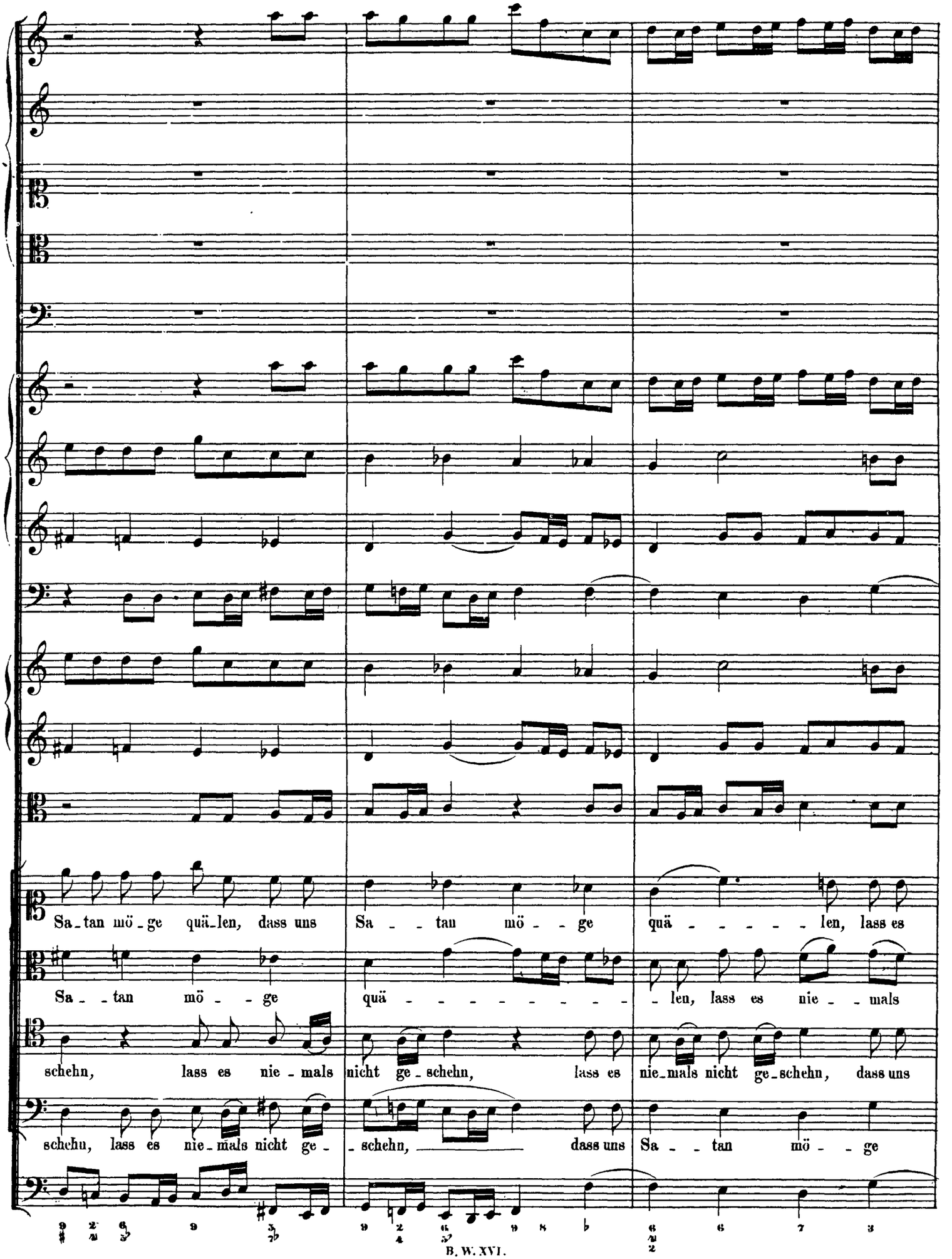

http://www.kantate.info

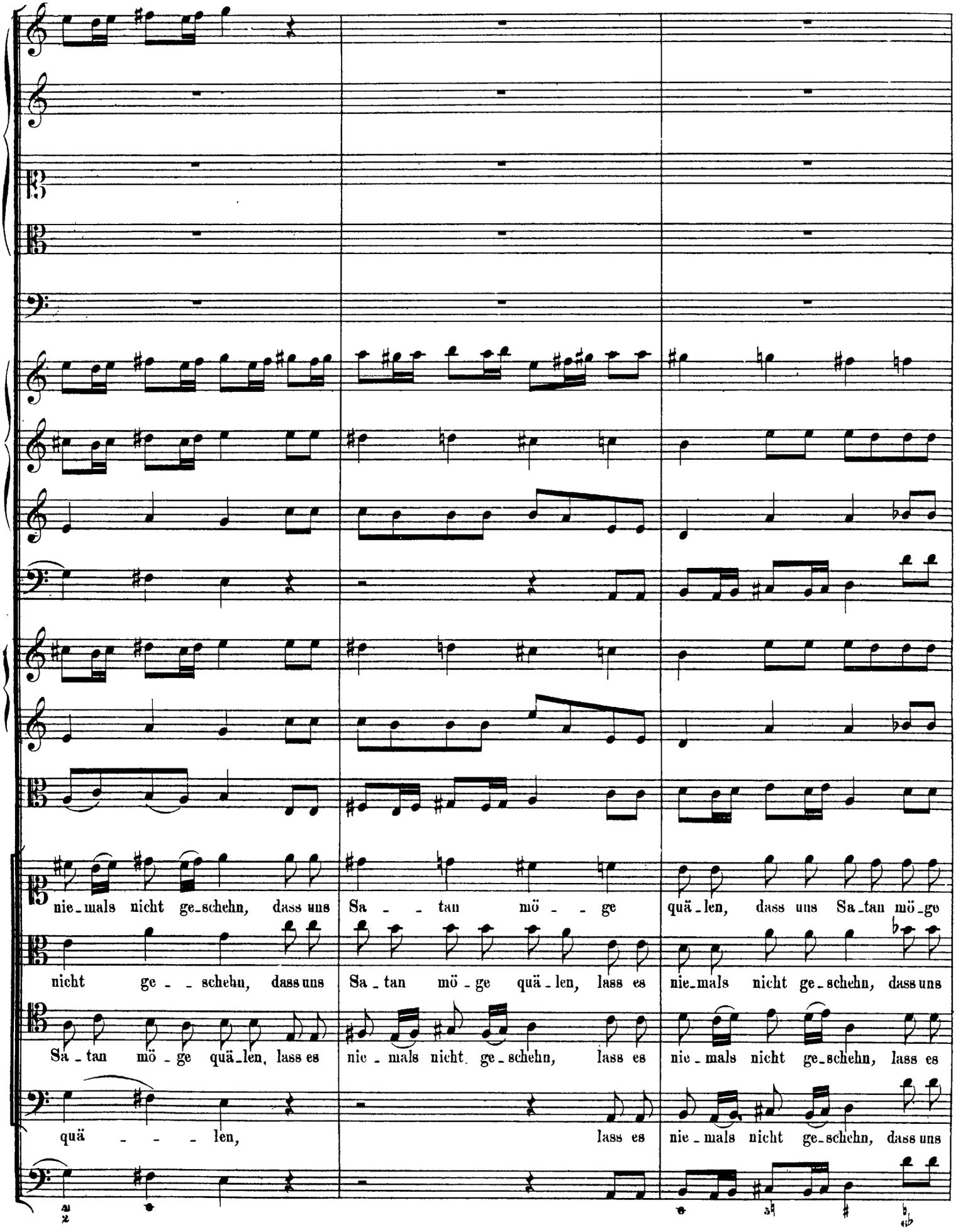

http://www.kantate.info

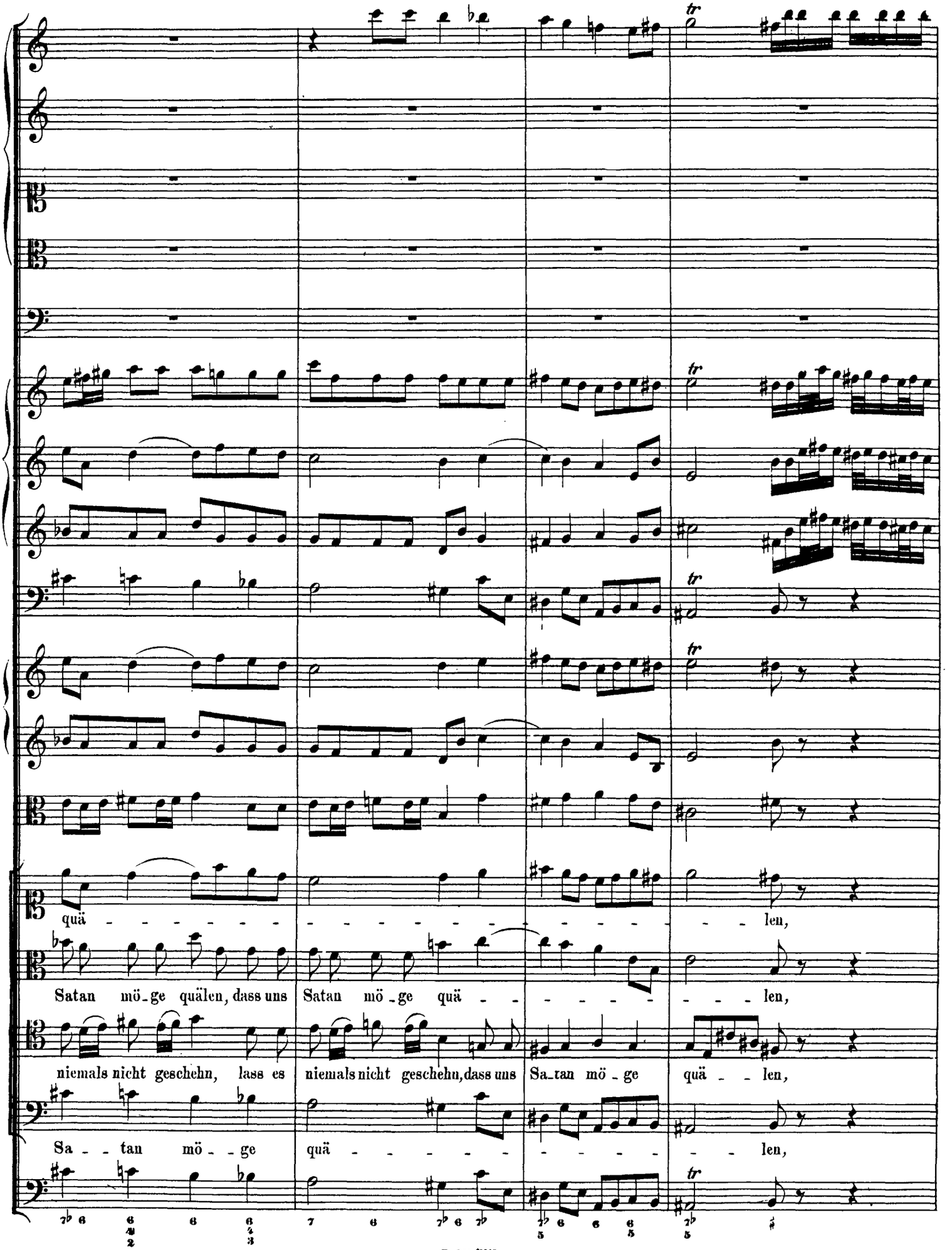

http://www.kantate.info

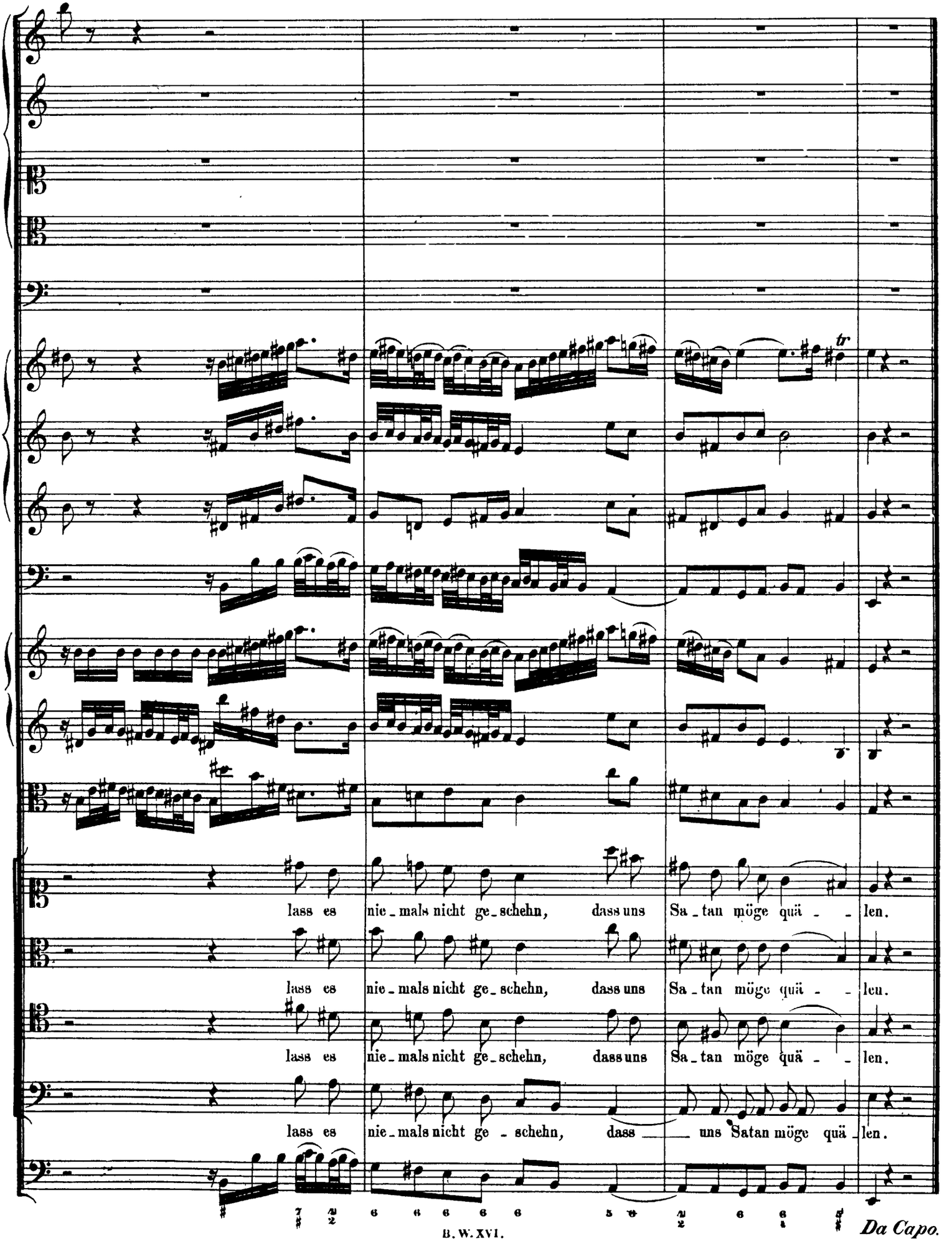

http://www.kantate.info