Cantate

Am ersten Advent

„Nun komm, der Heiden Heiland."

Zweite Composition.

№ 69.

Dominica 1 Adventus Christi.

„Nun komm, der Heiden Heiland."

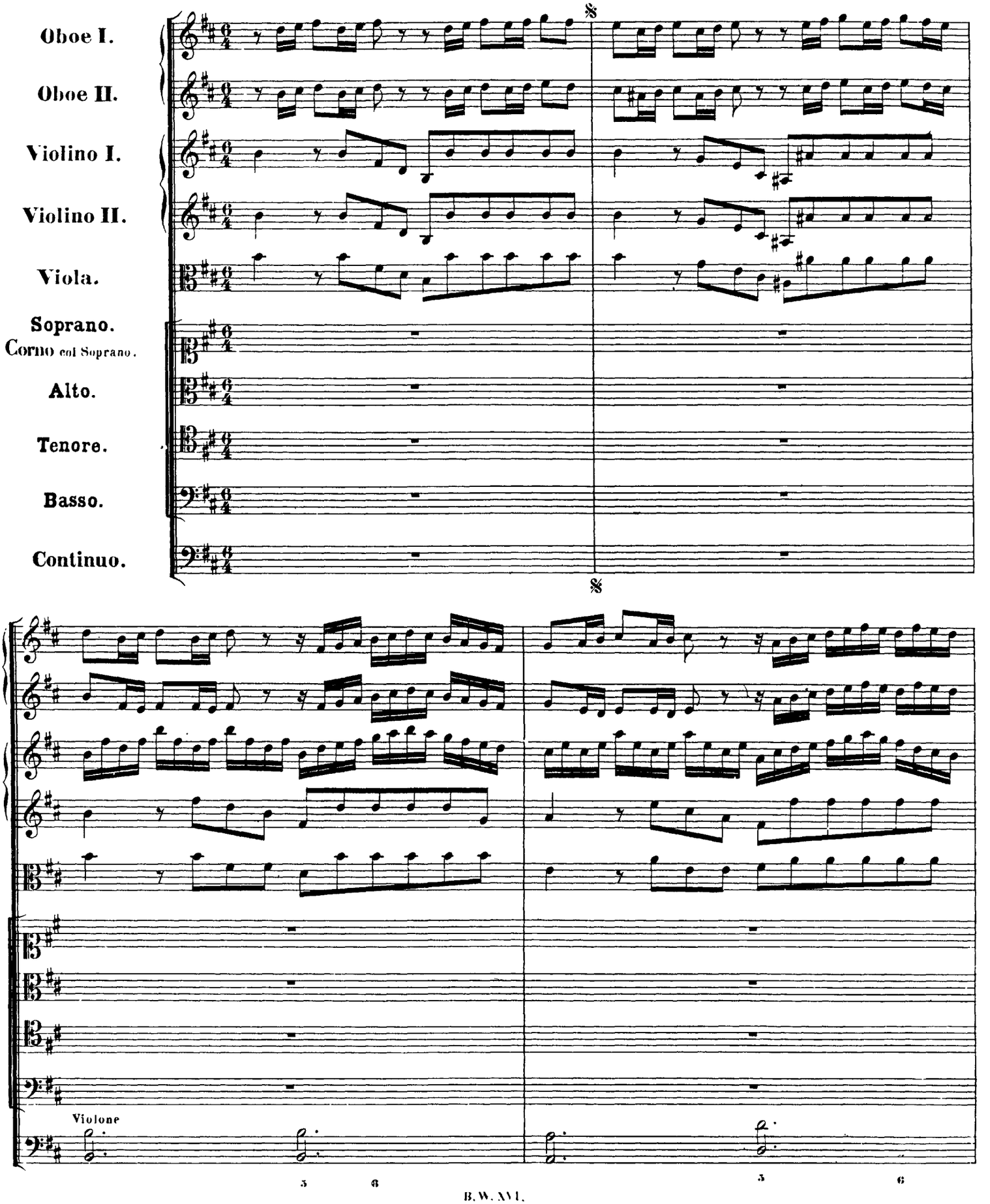

http://www.kantate.info

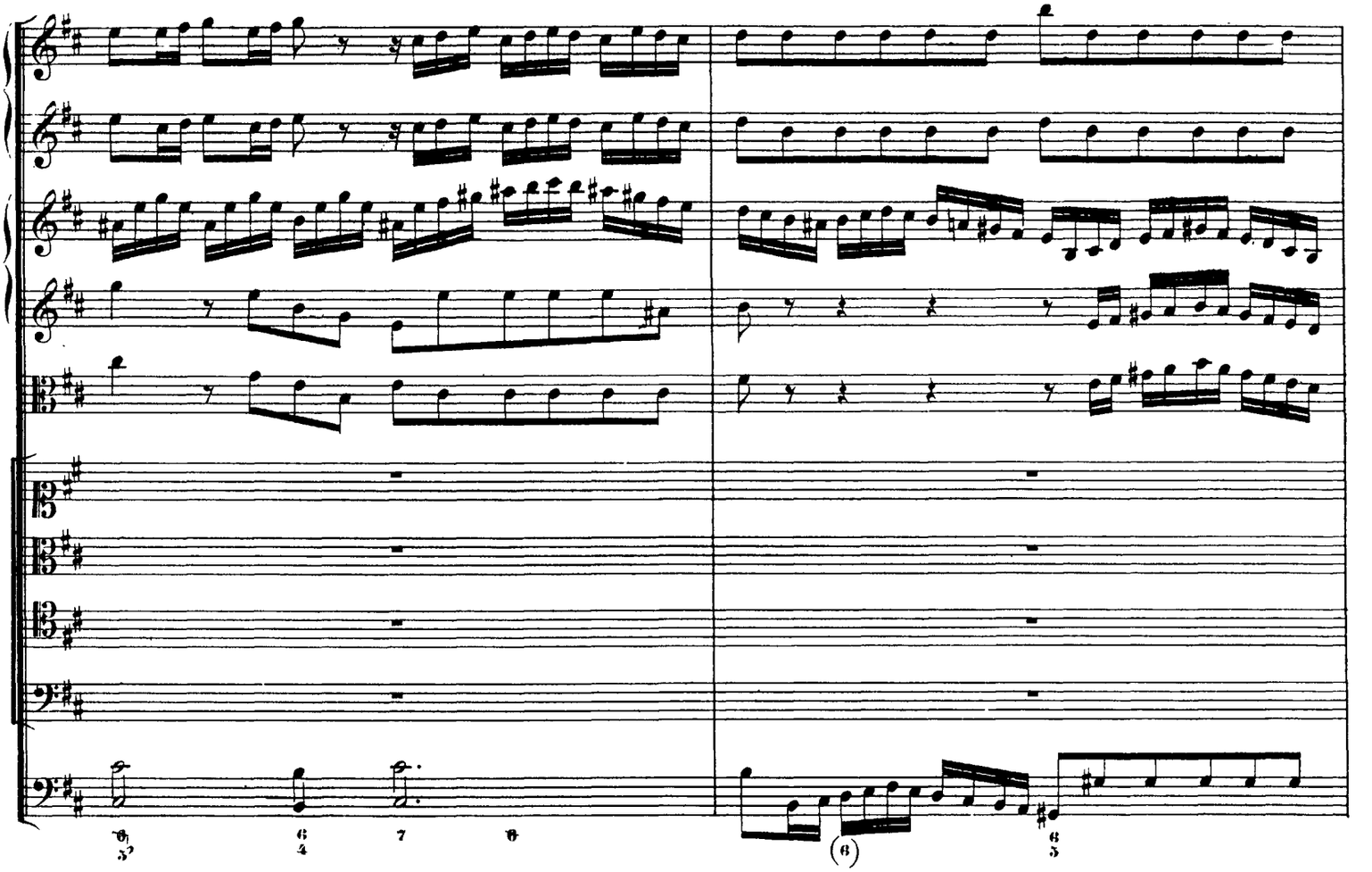

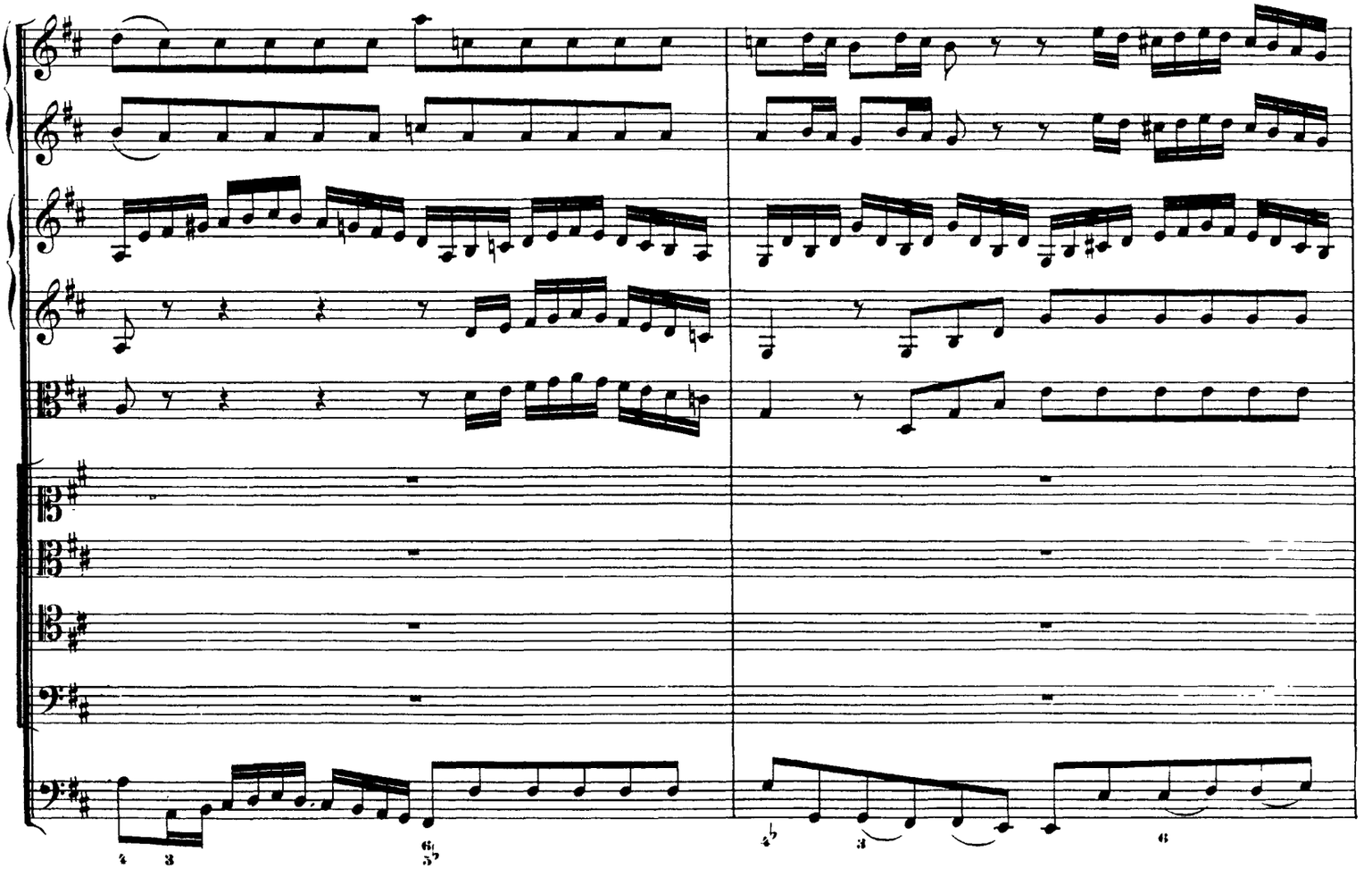

http://www.kantate.info

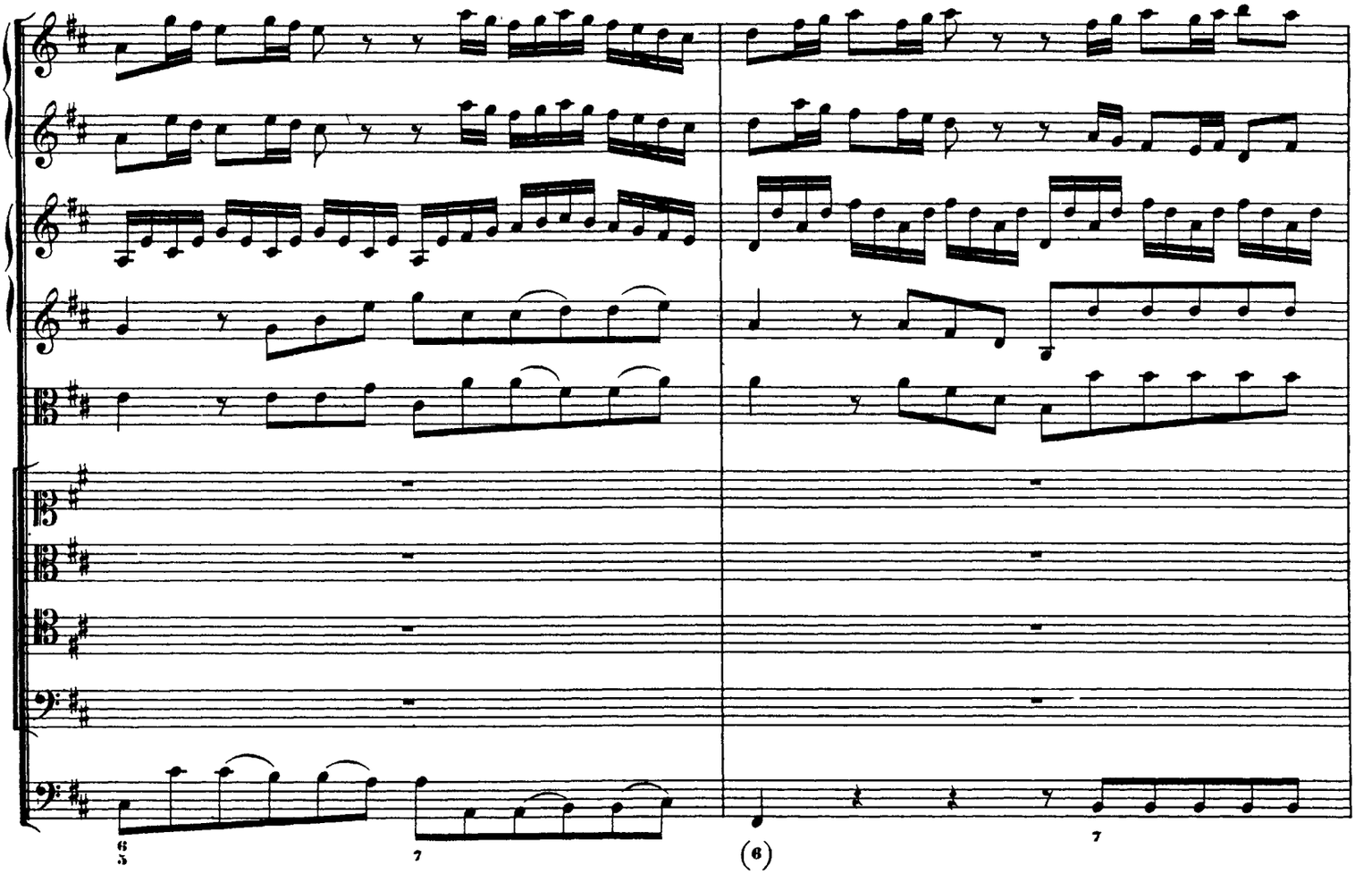

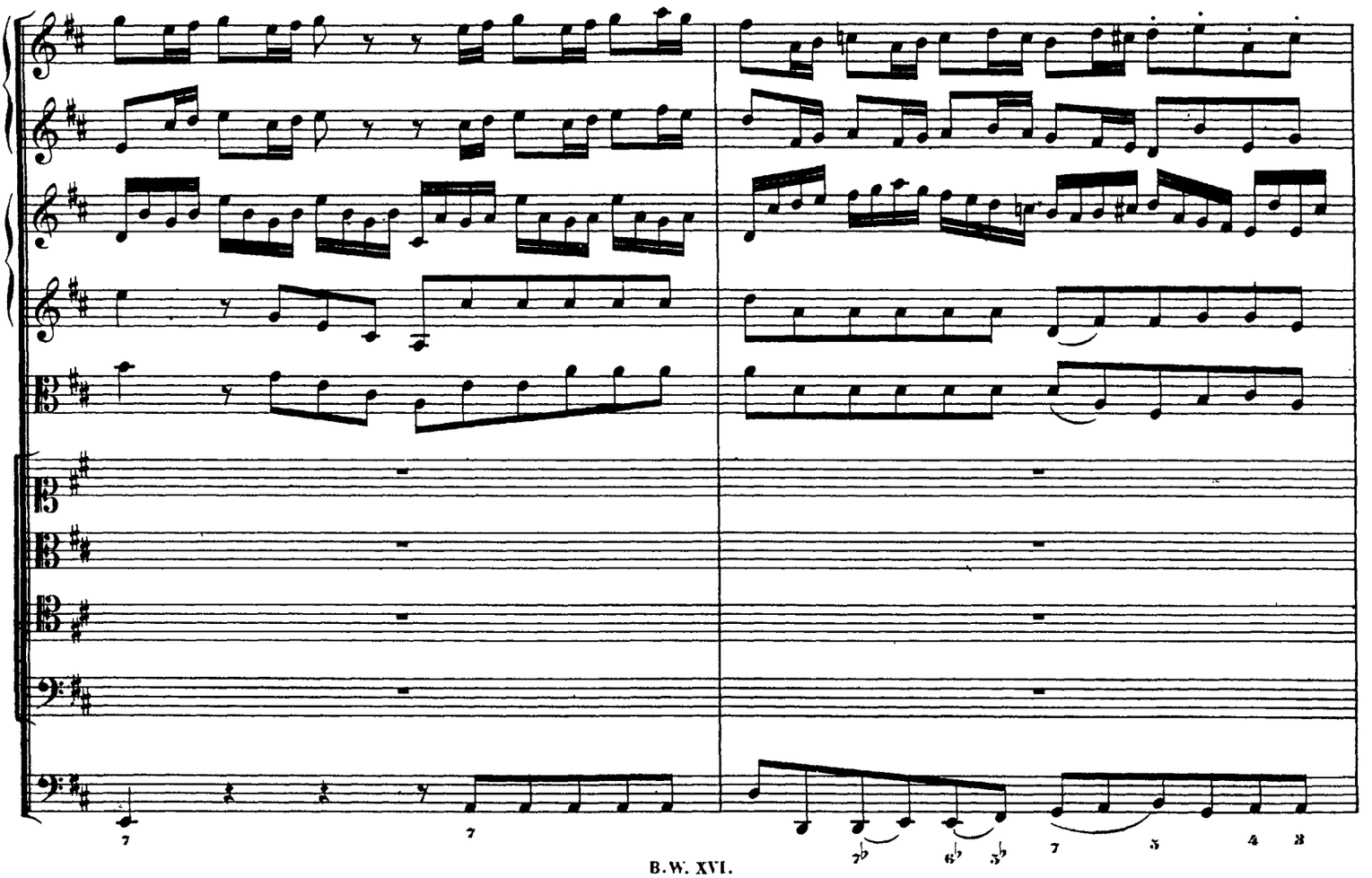

http://www.kantate.info

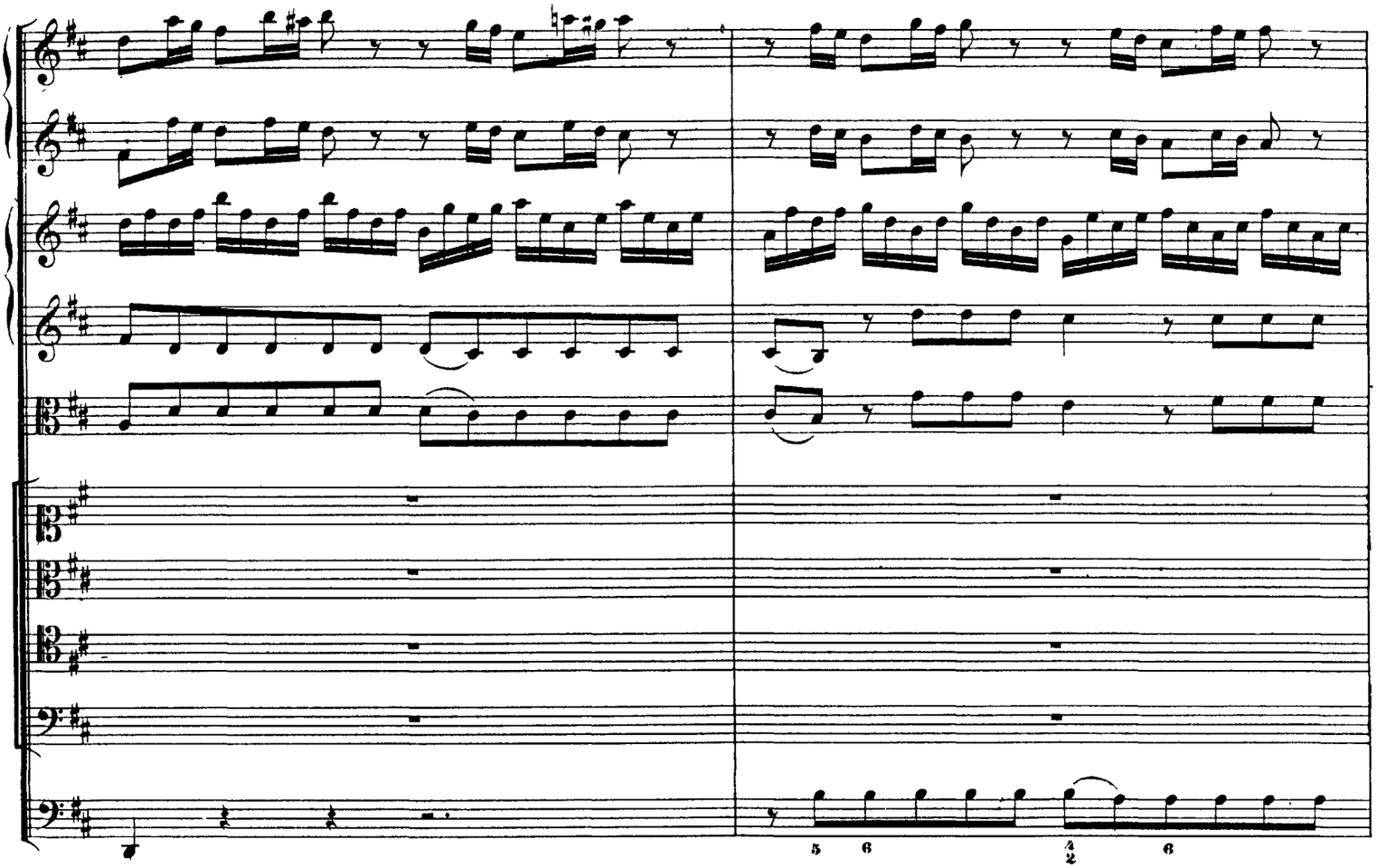

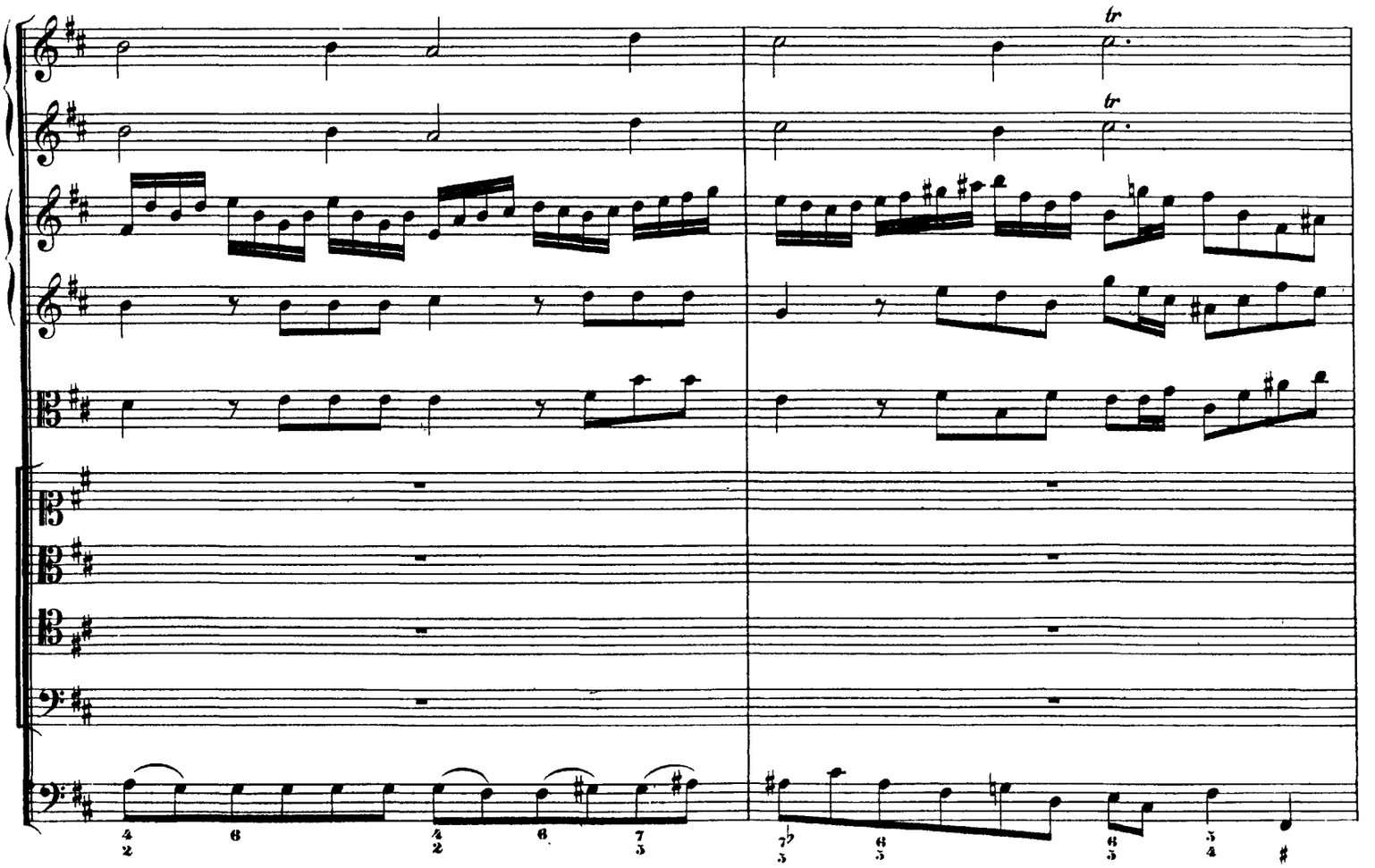

http://www.kantate.info

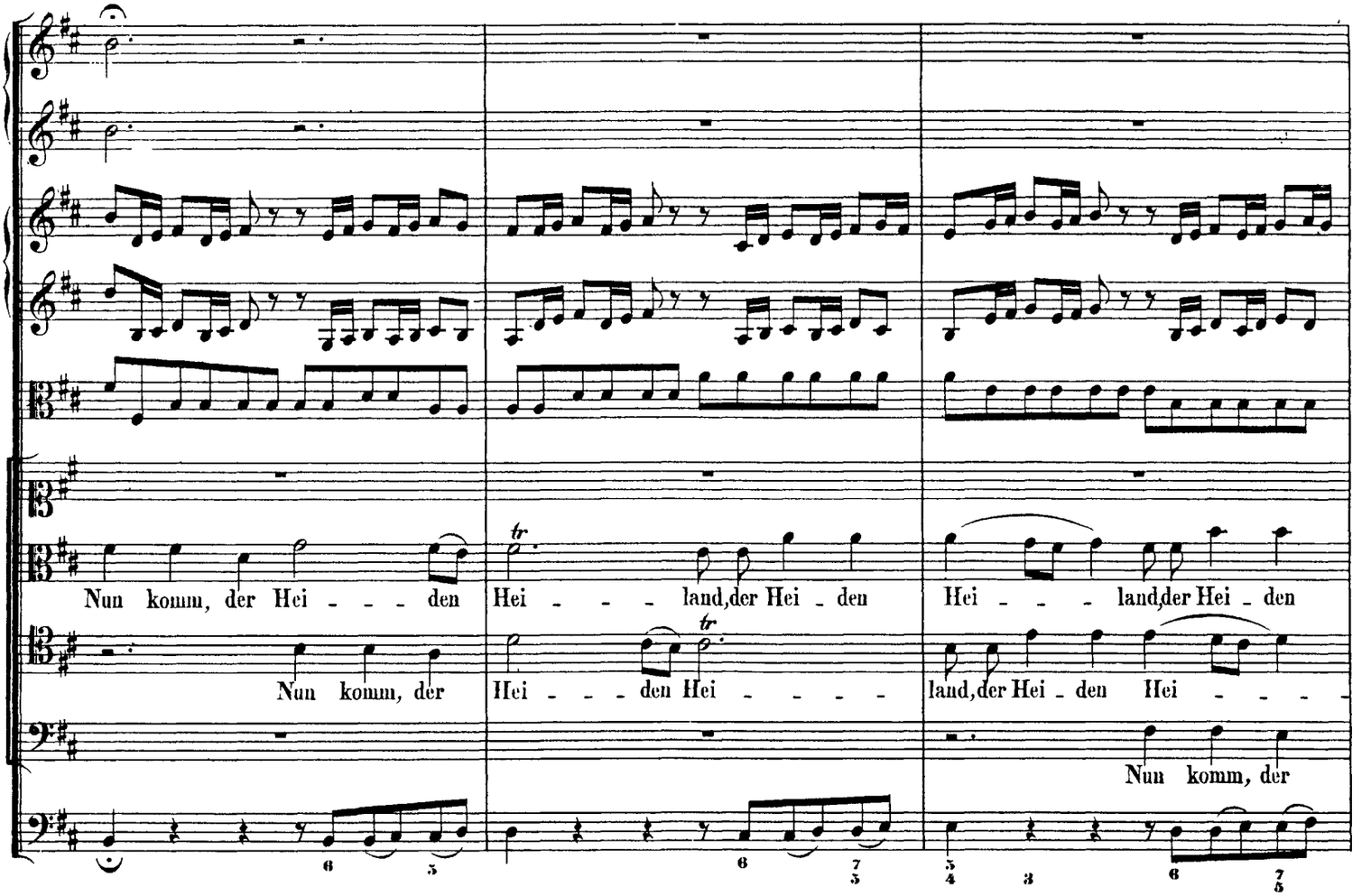

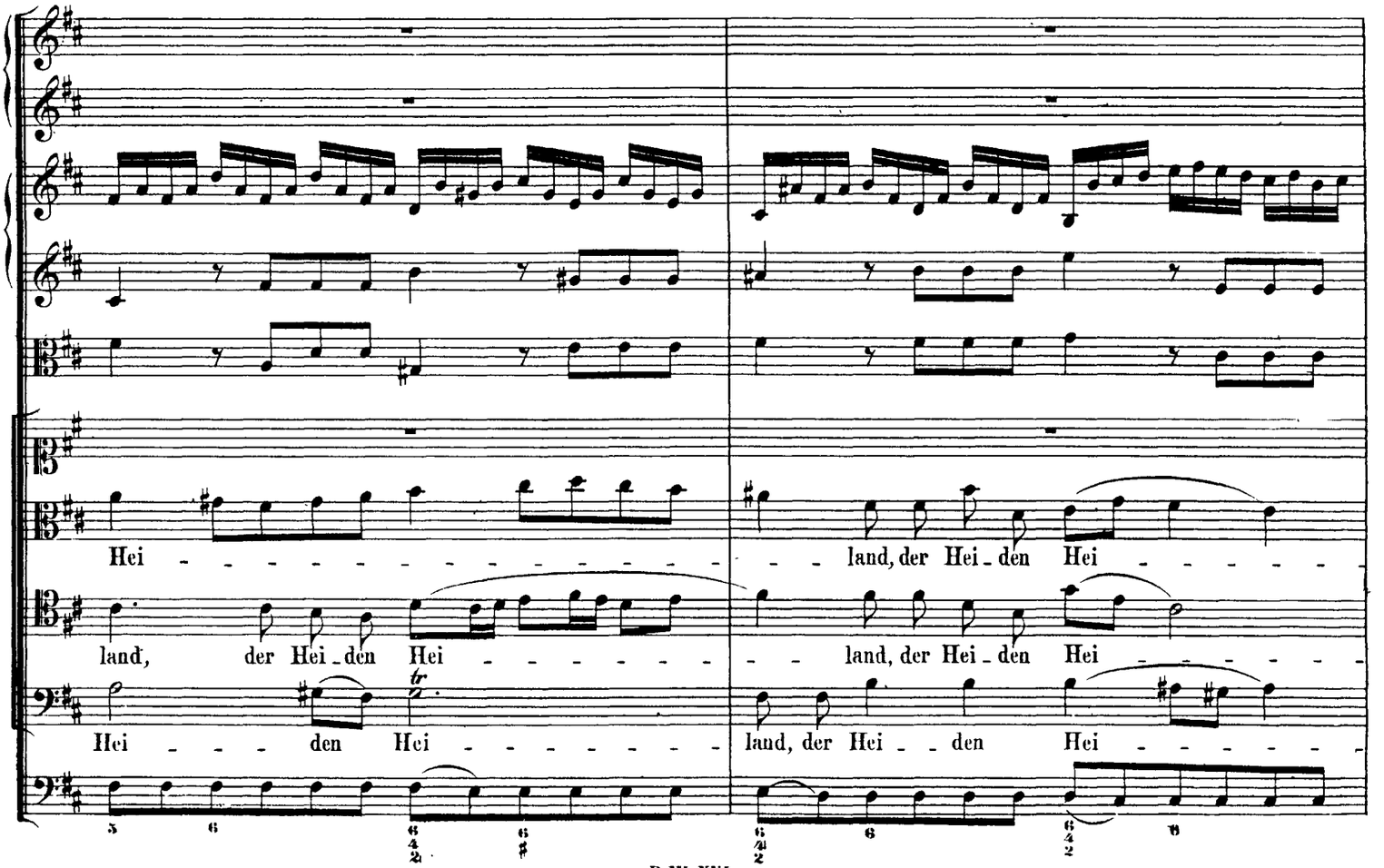

http://www.kantate.info

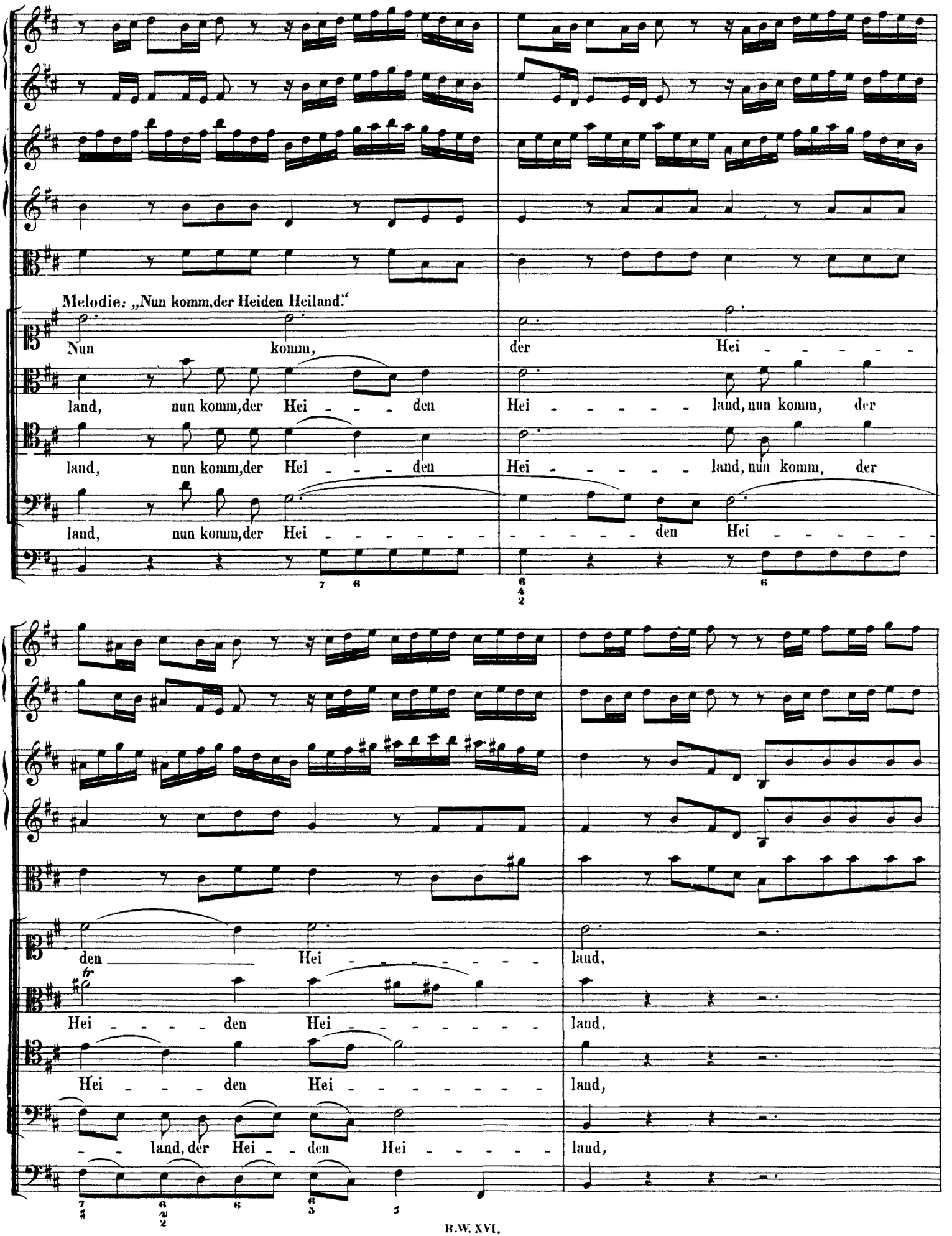

http://www.kantate.info

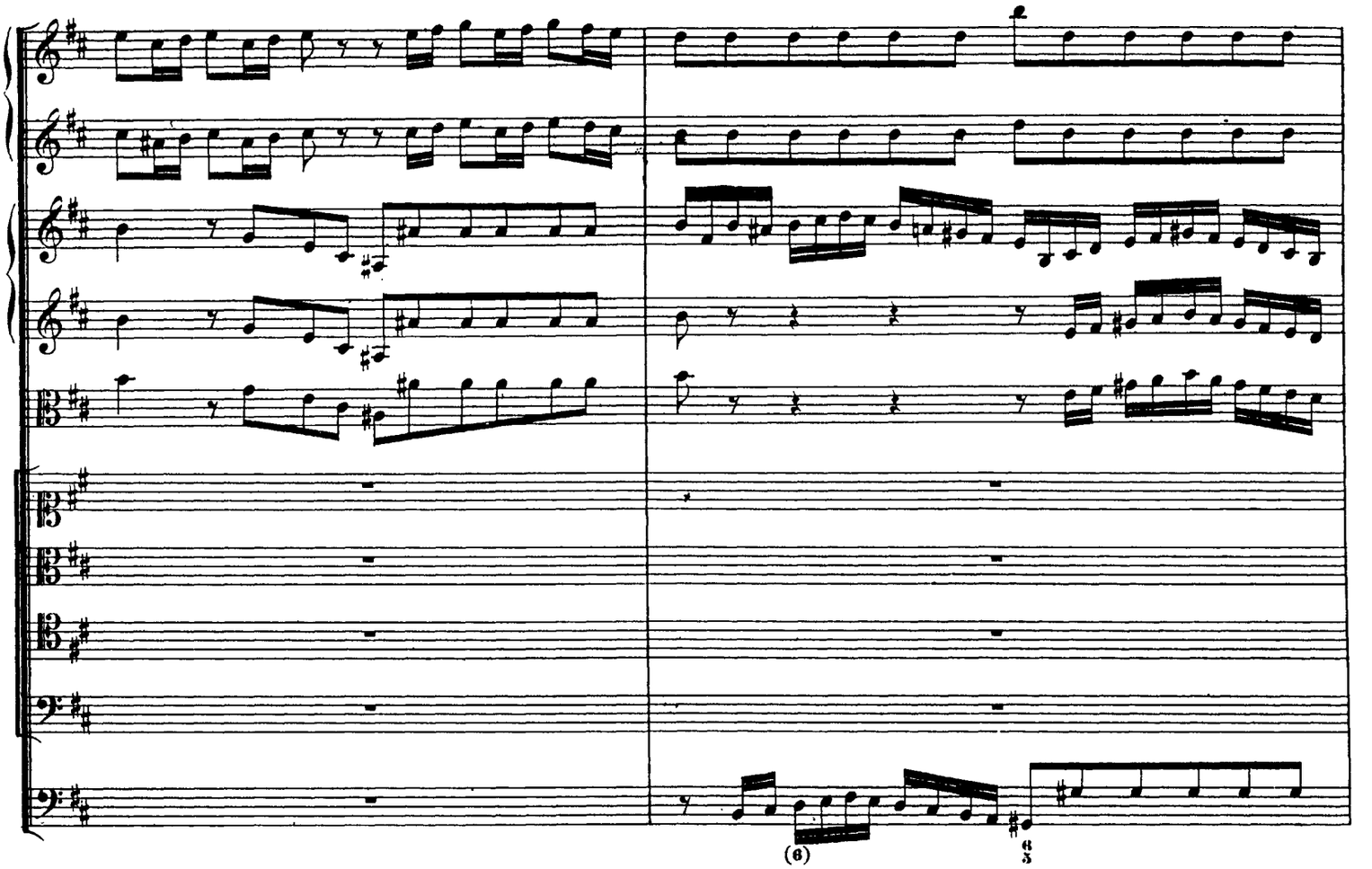

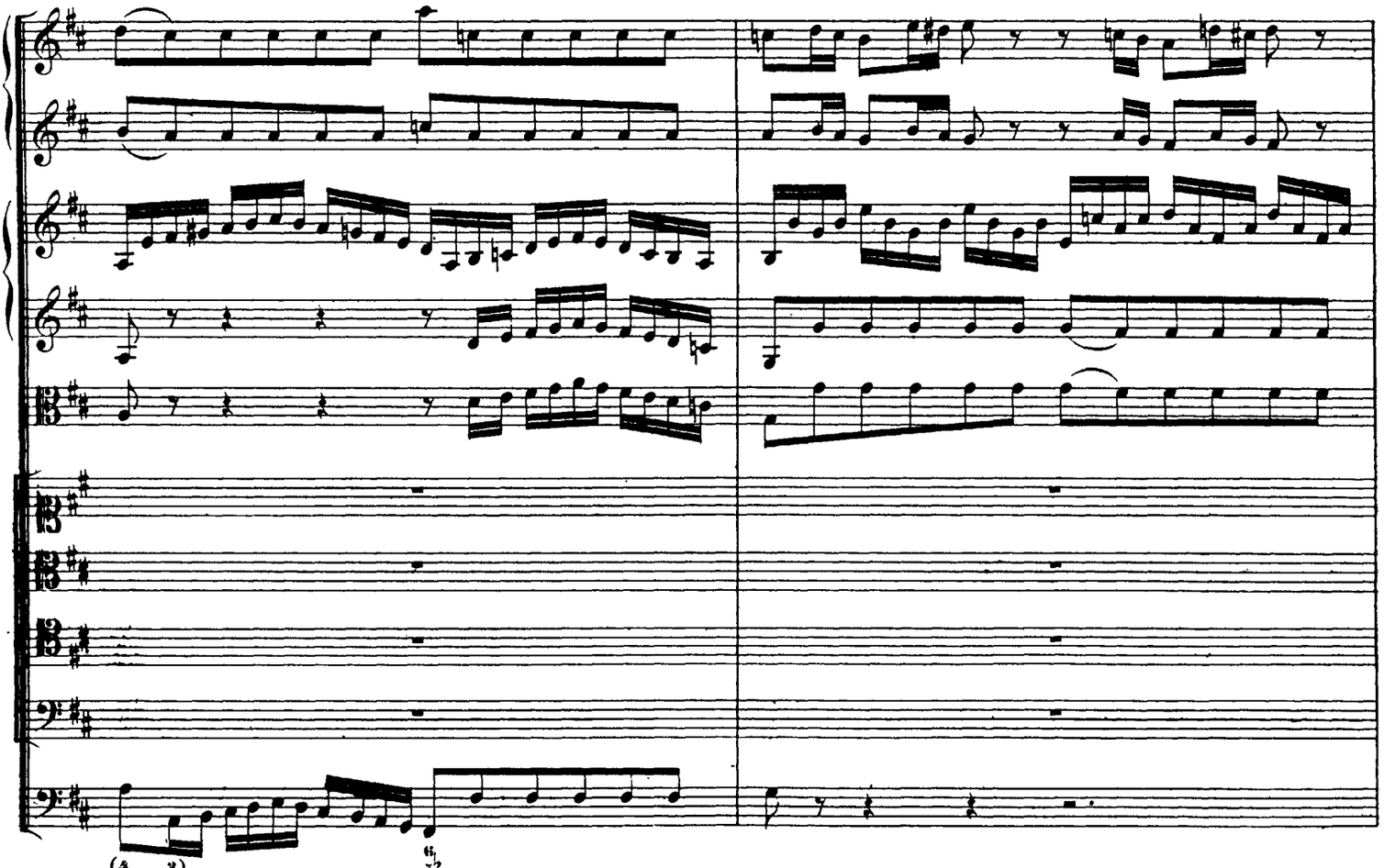

http://www.kantate.info

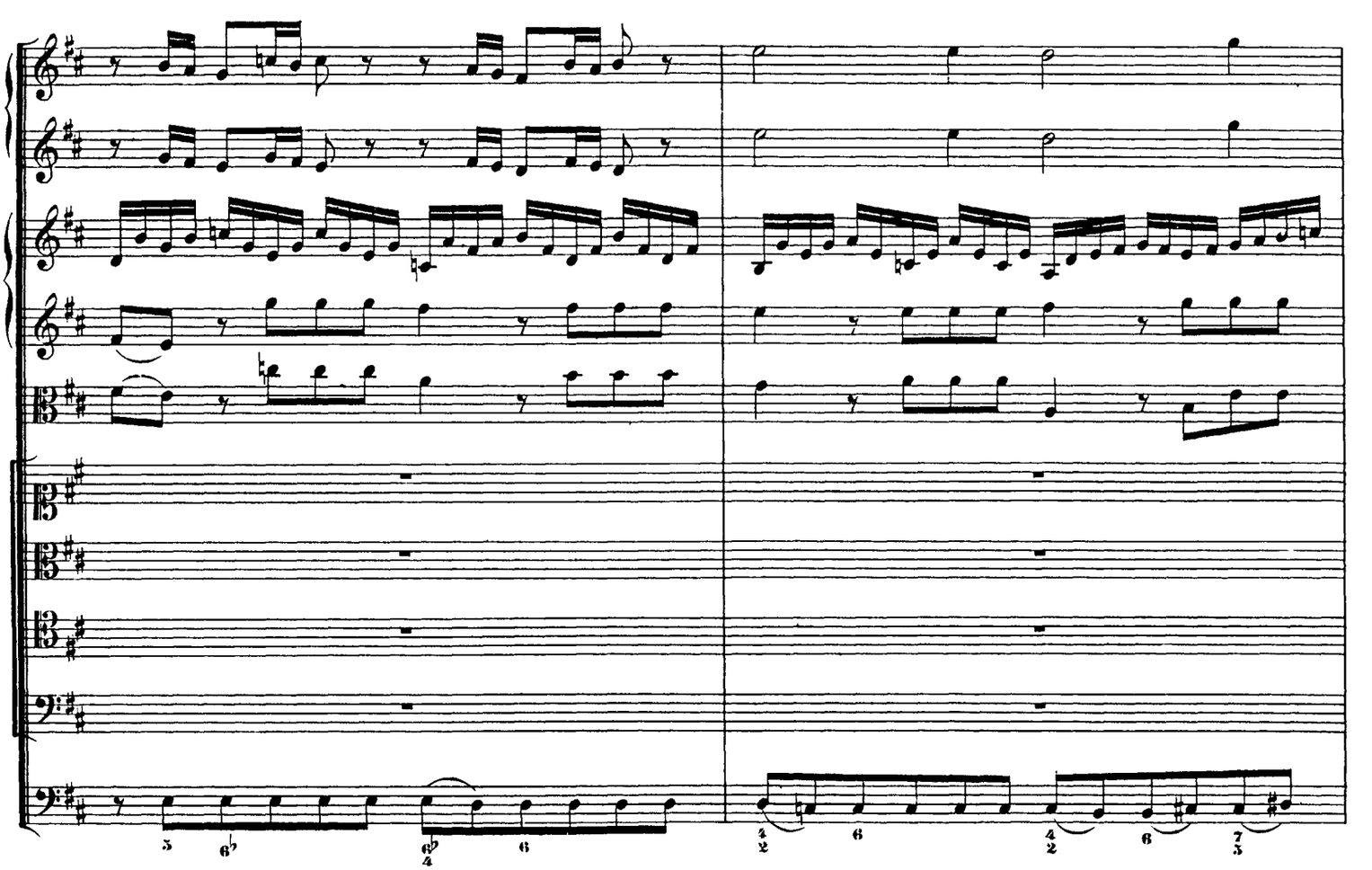

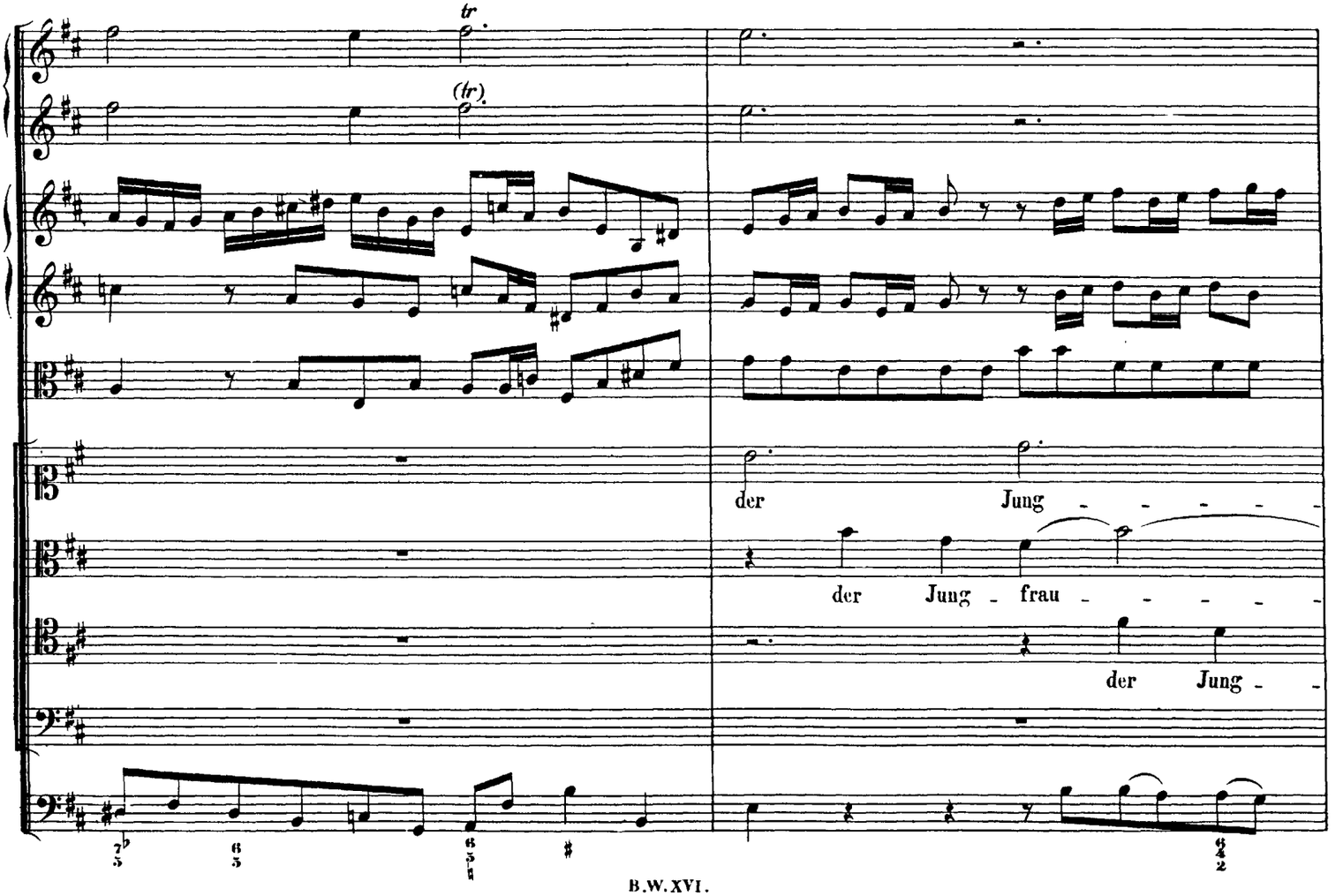

http://www.kantate.info

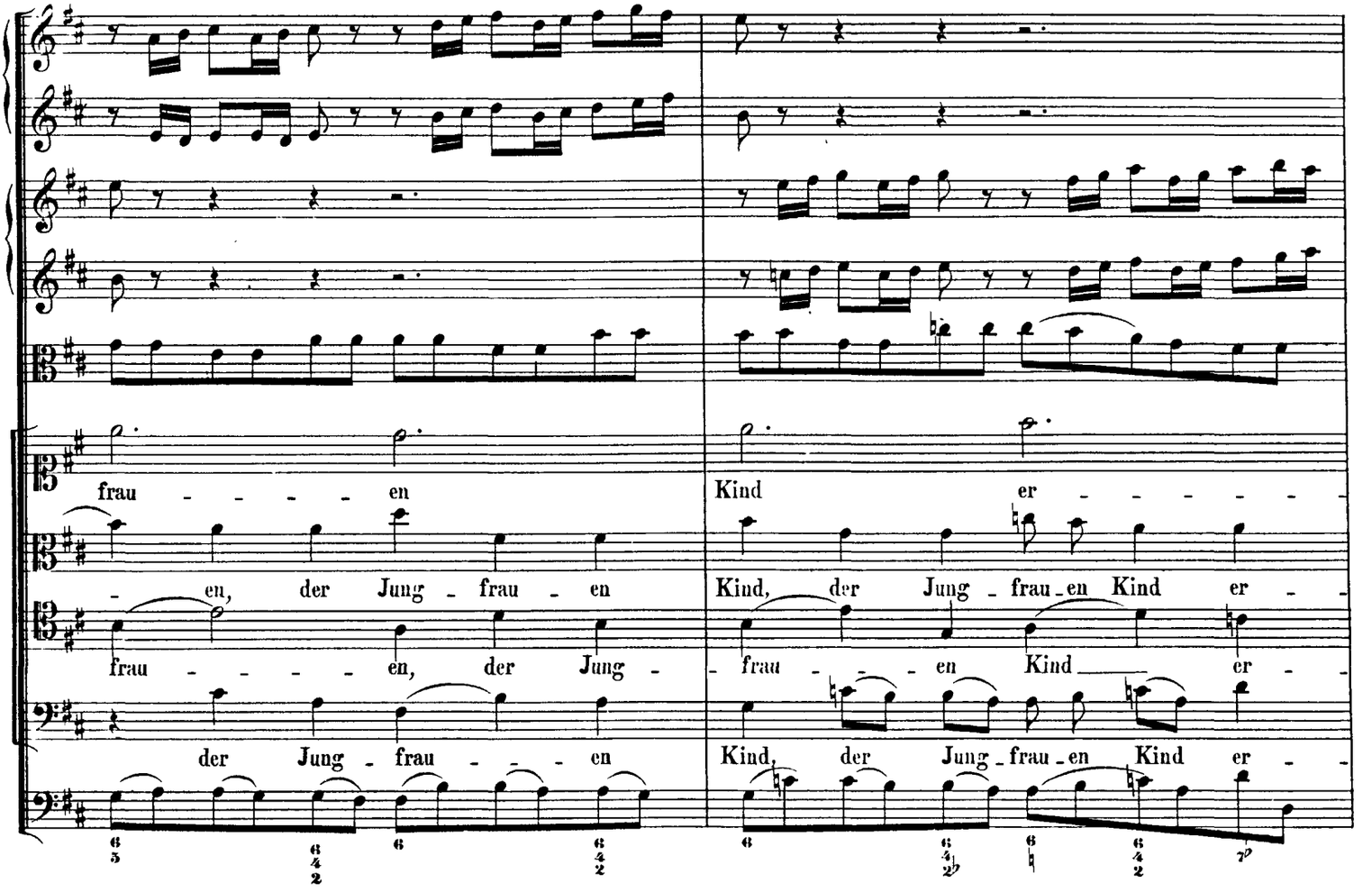

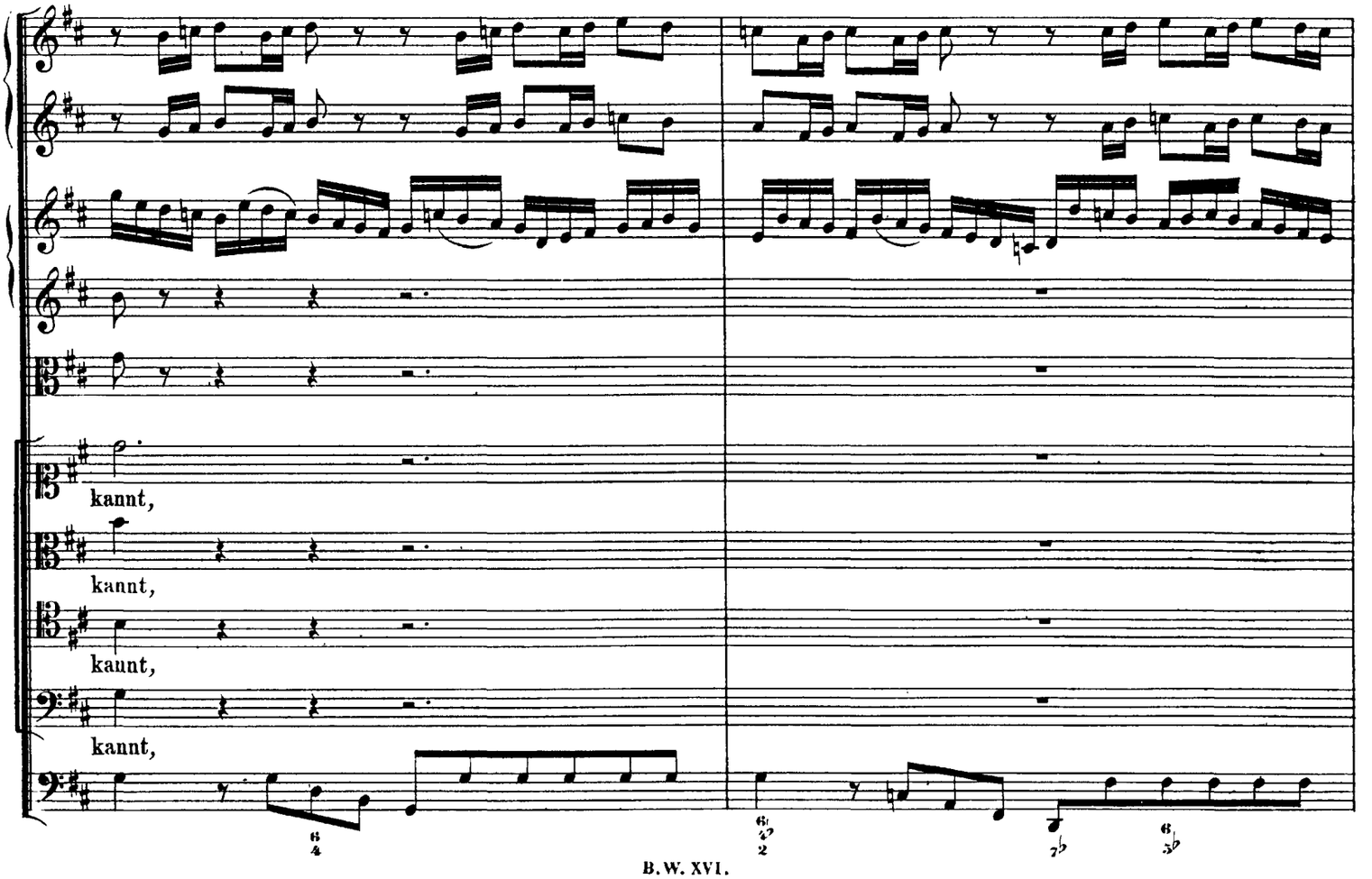

http://www.kantate.info

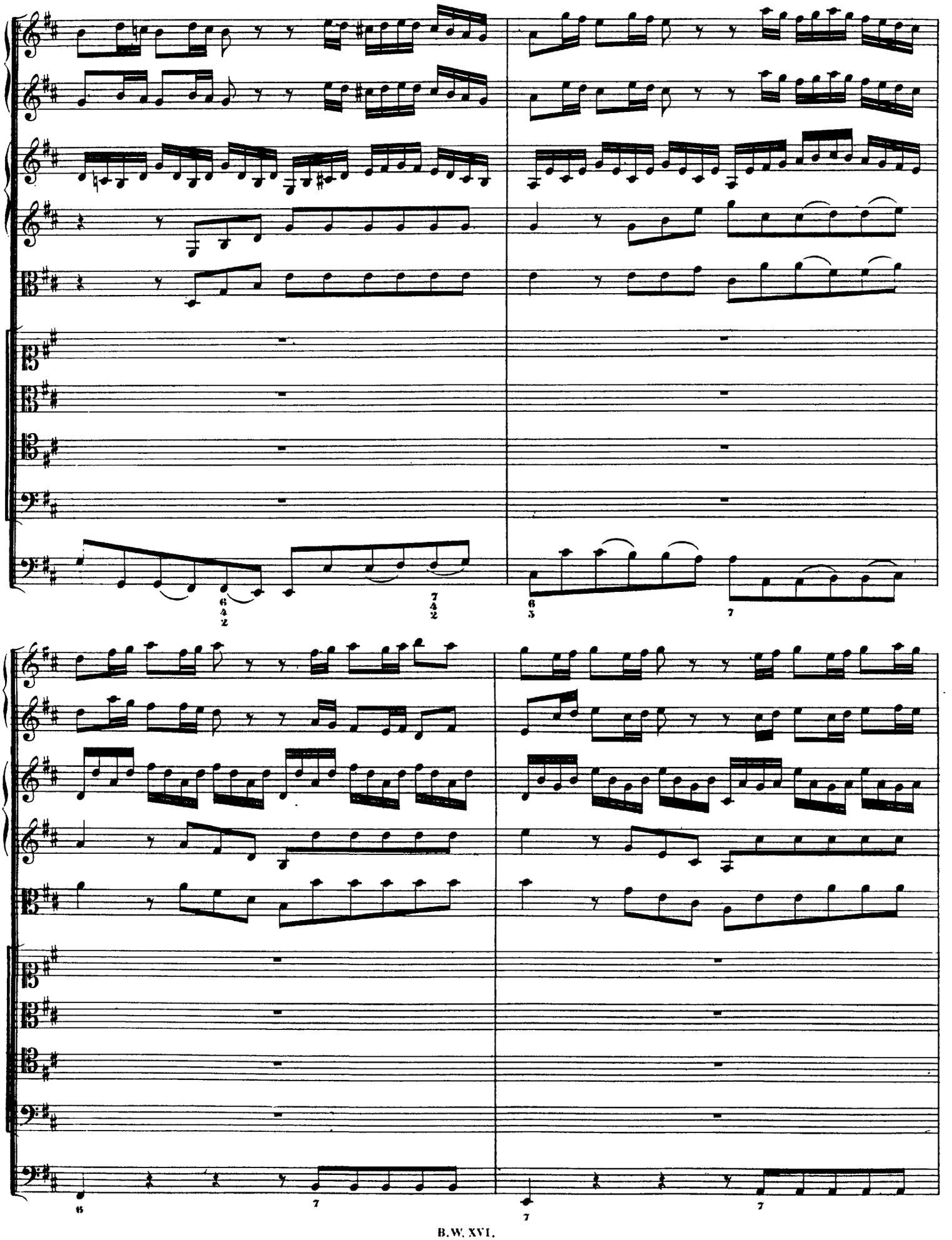

http://www.kantate.info

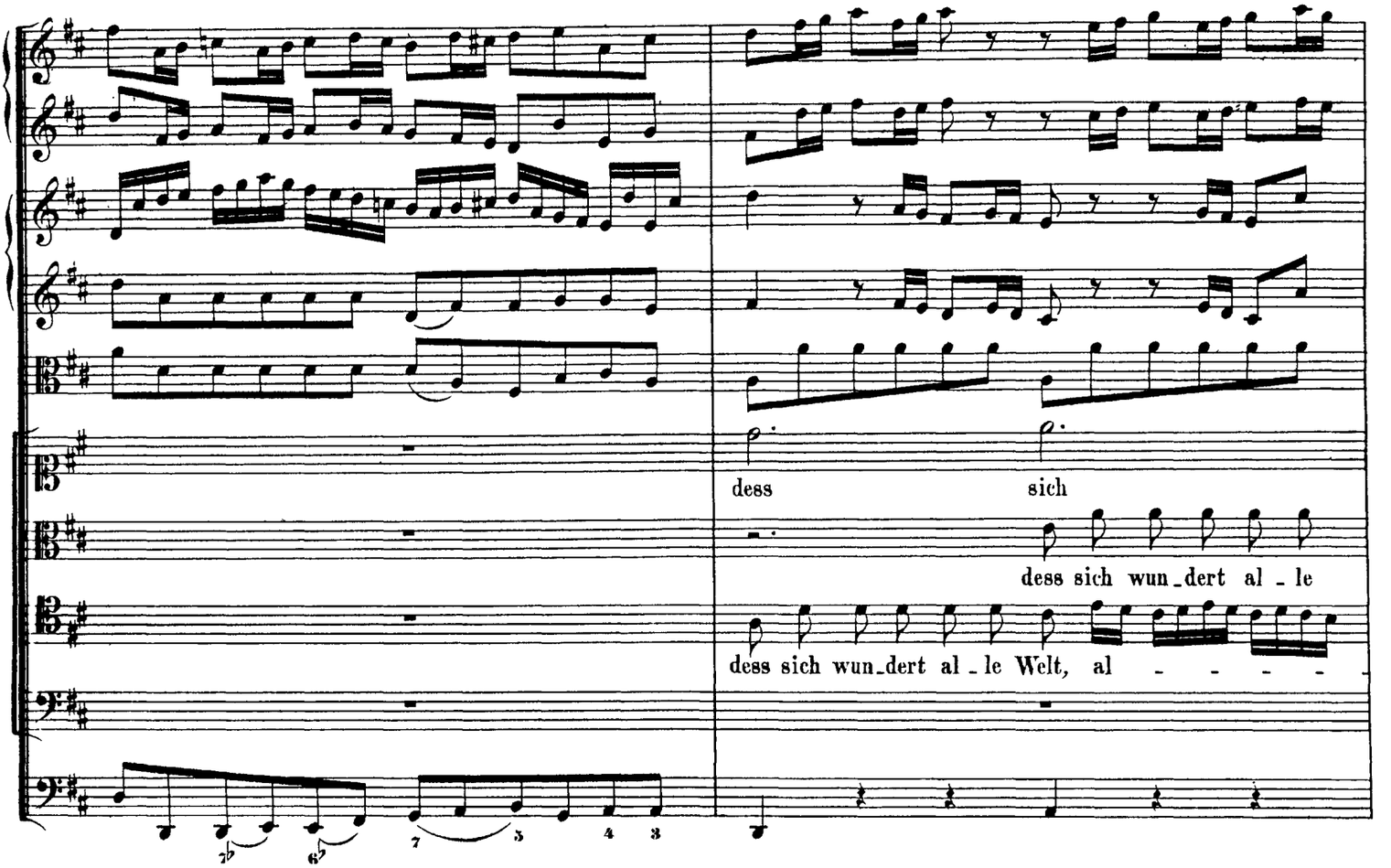

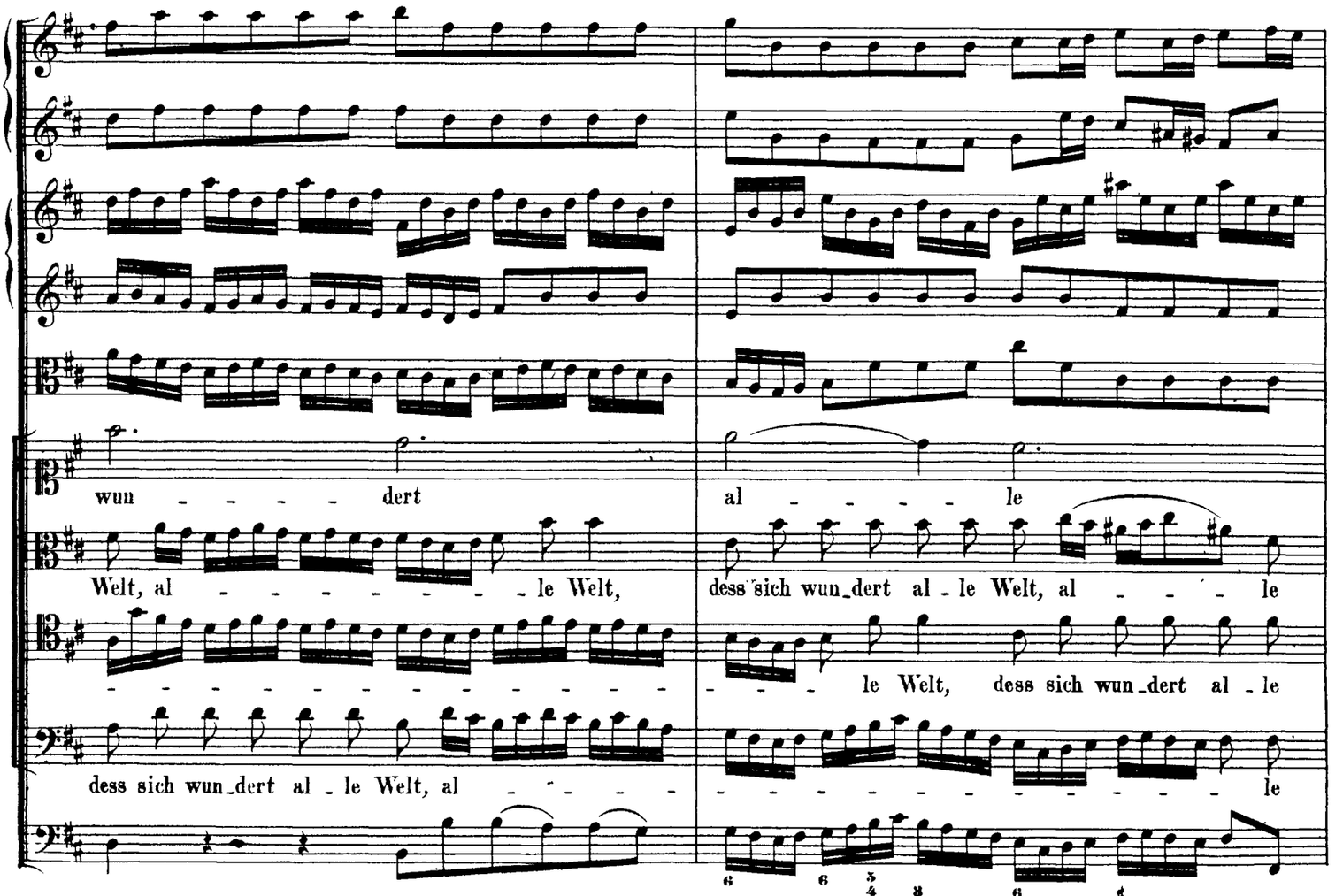

http://www.kantate.info

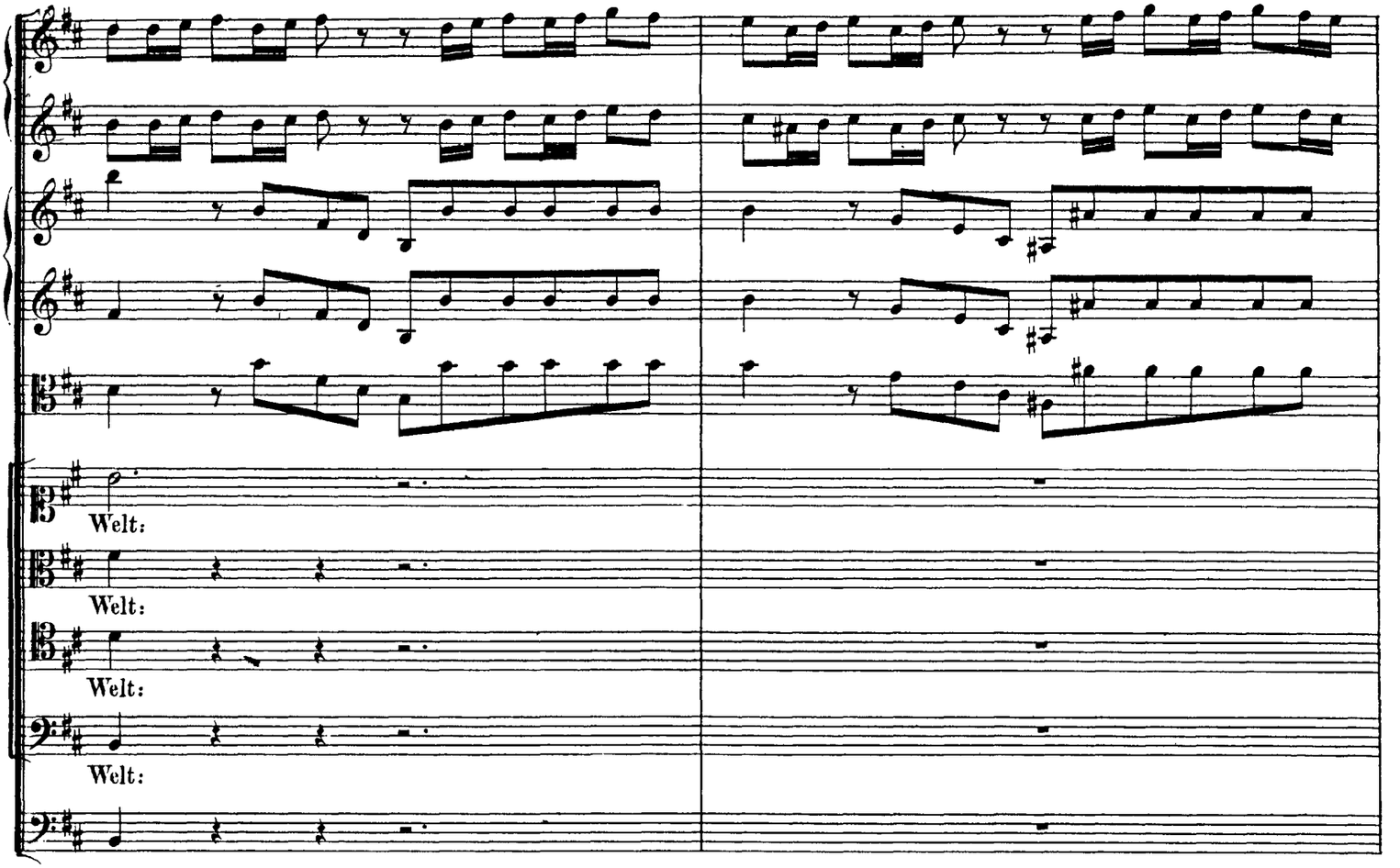

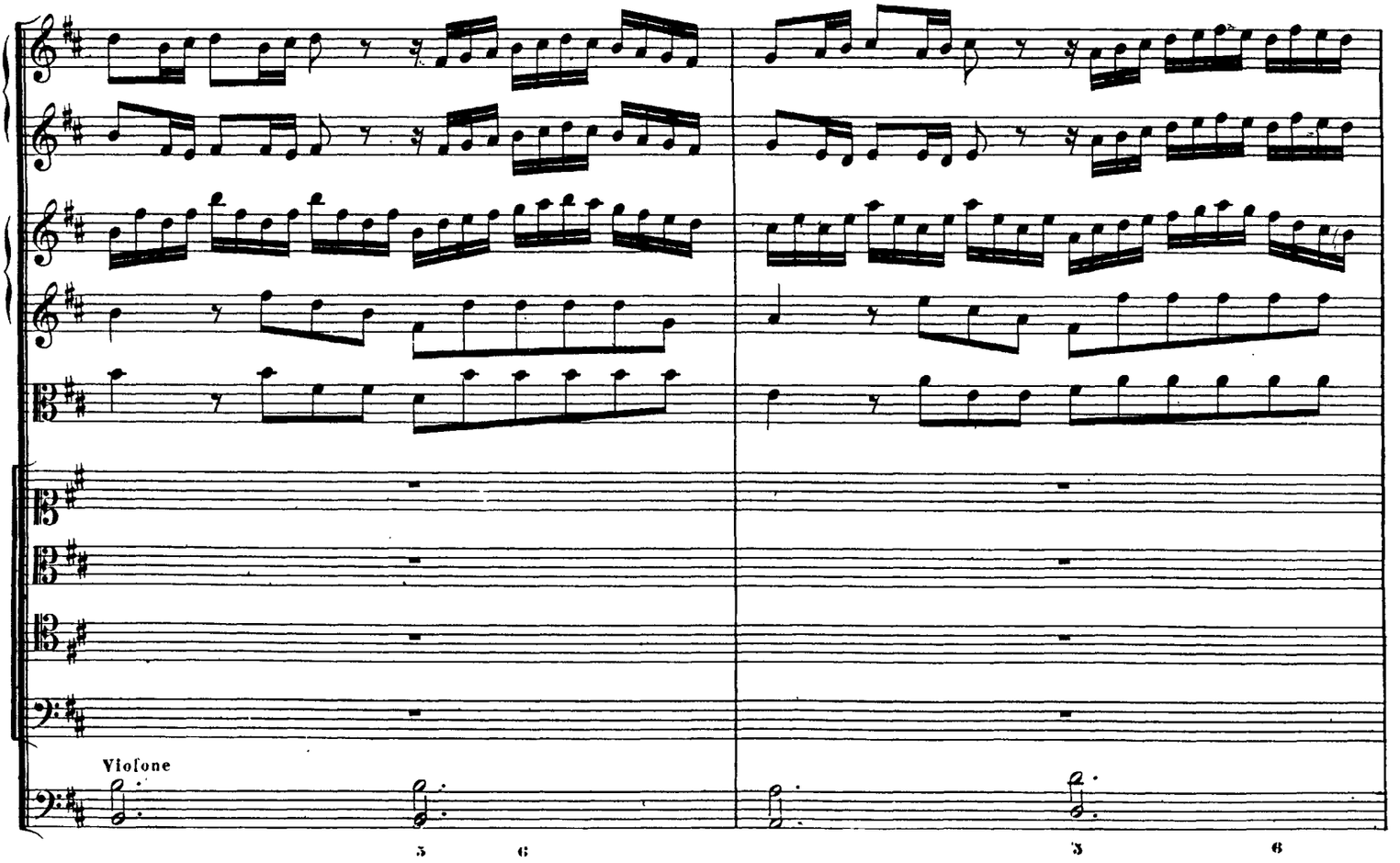

http://www.kantate.info

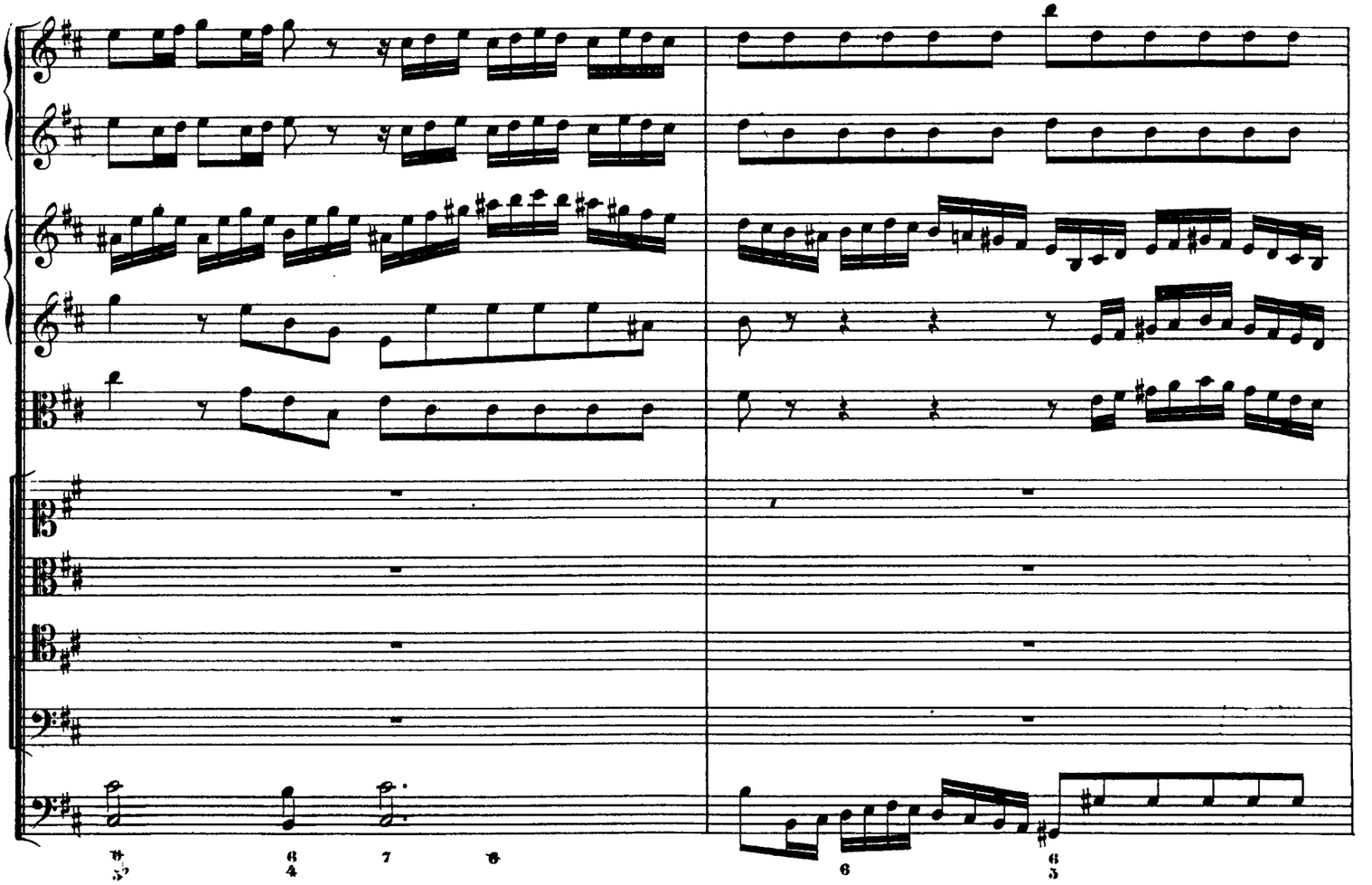

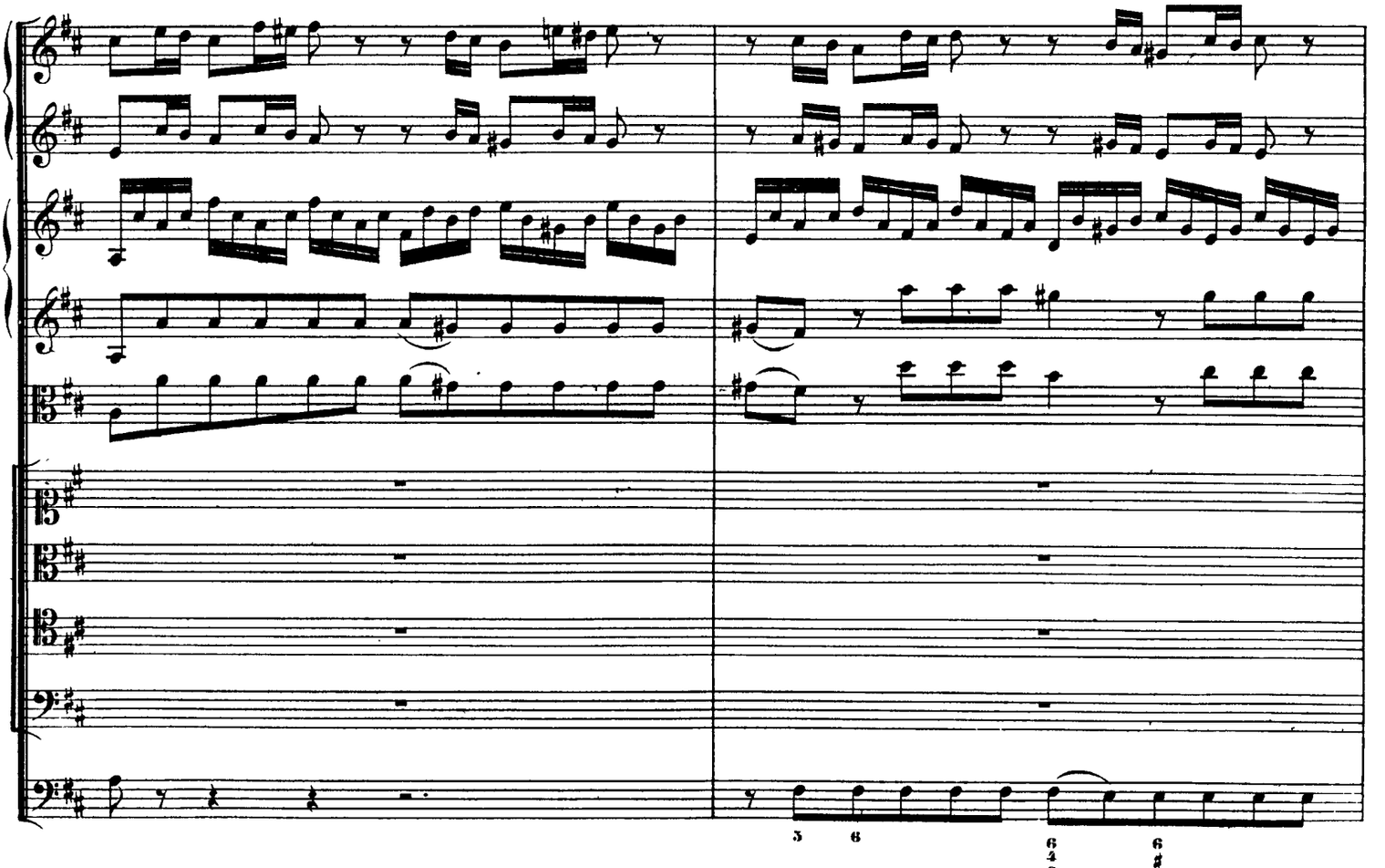

http://www.kantate.info

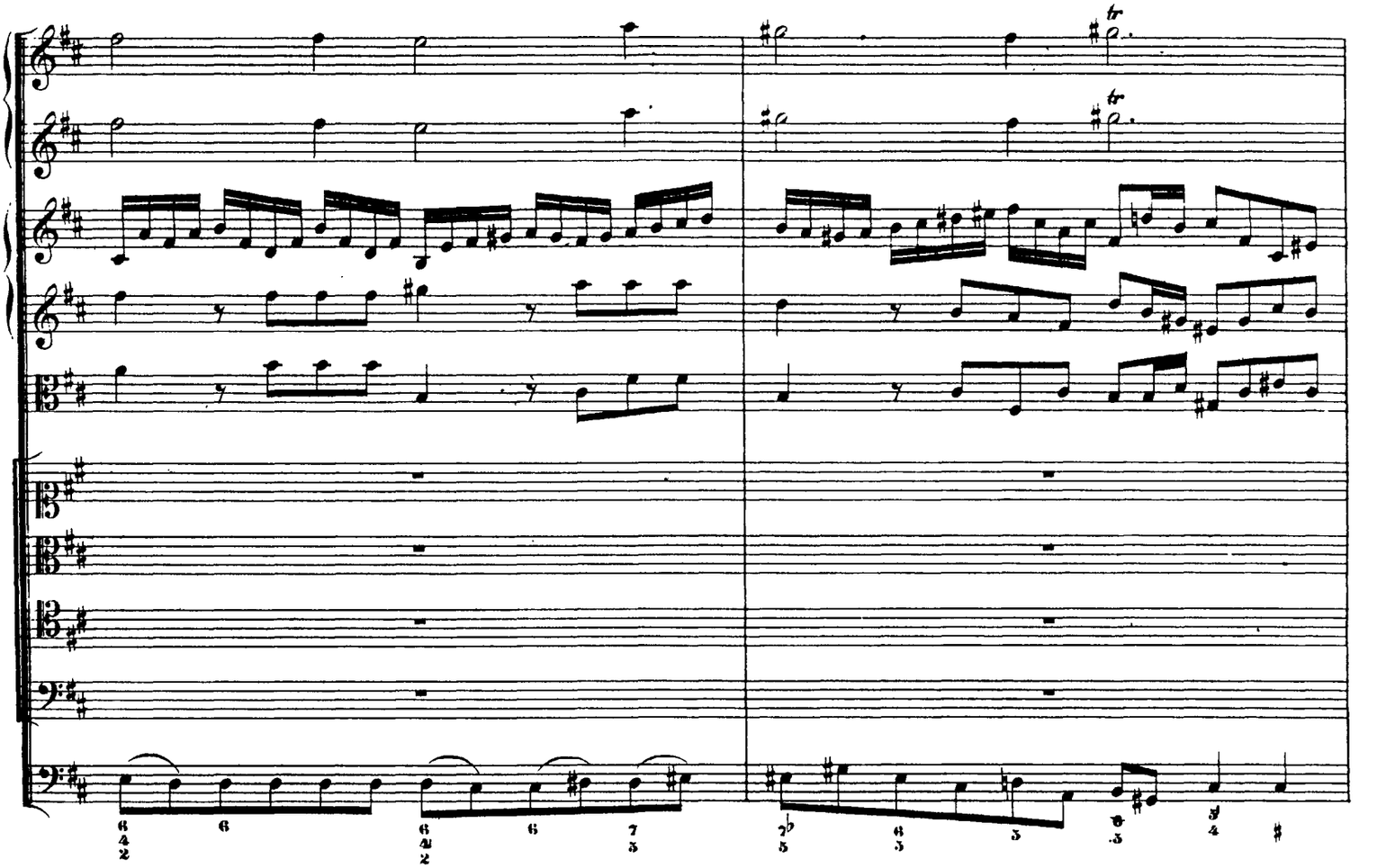

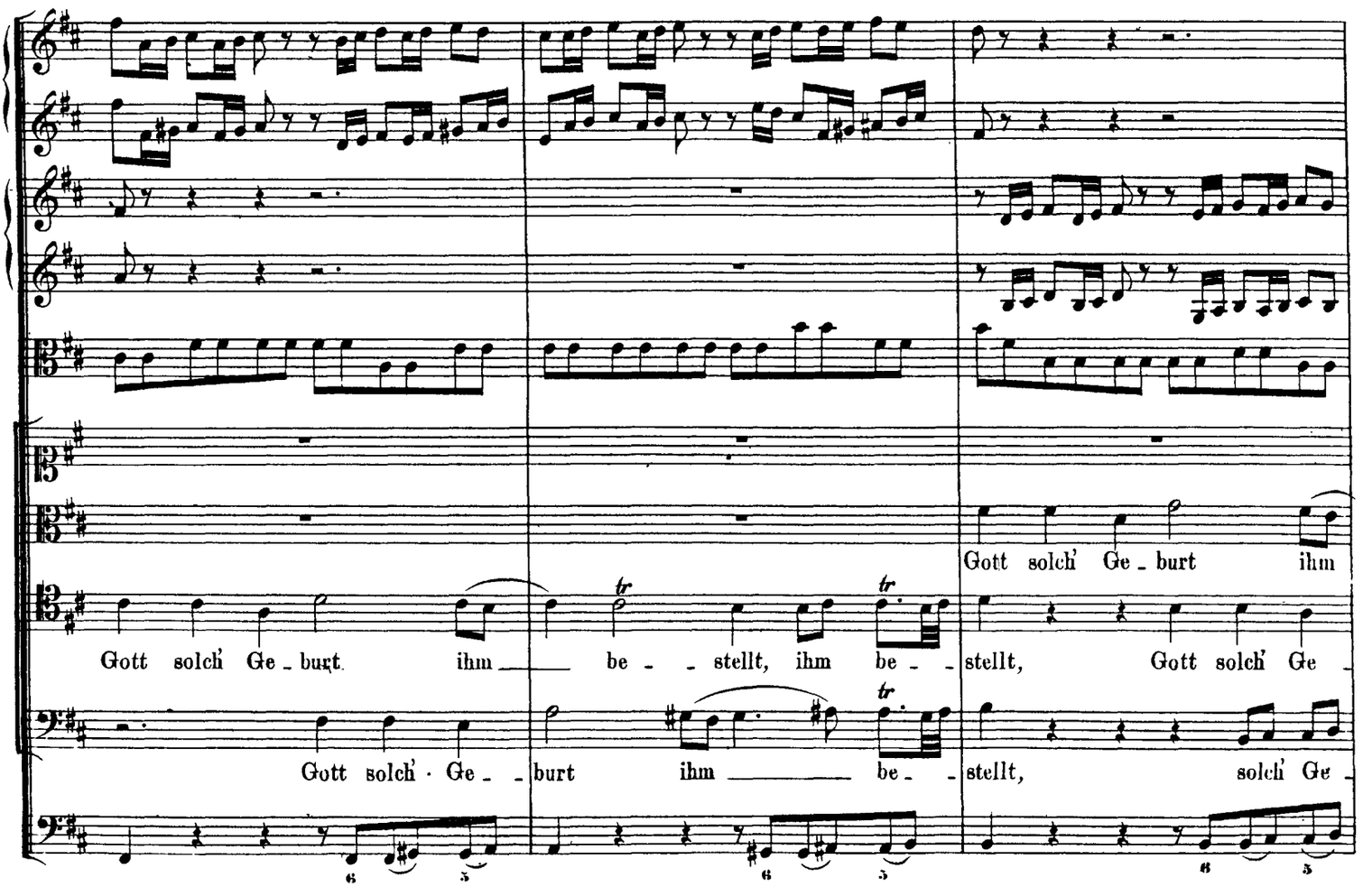

http://www.kantate.info

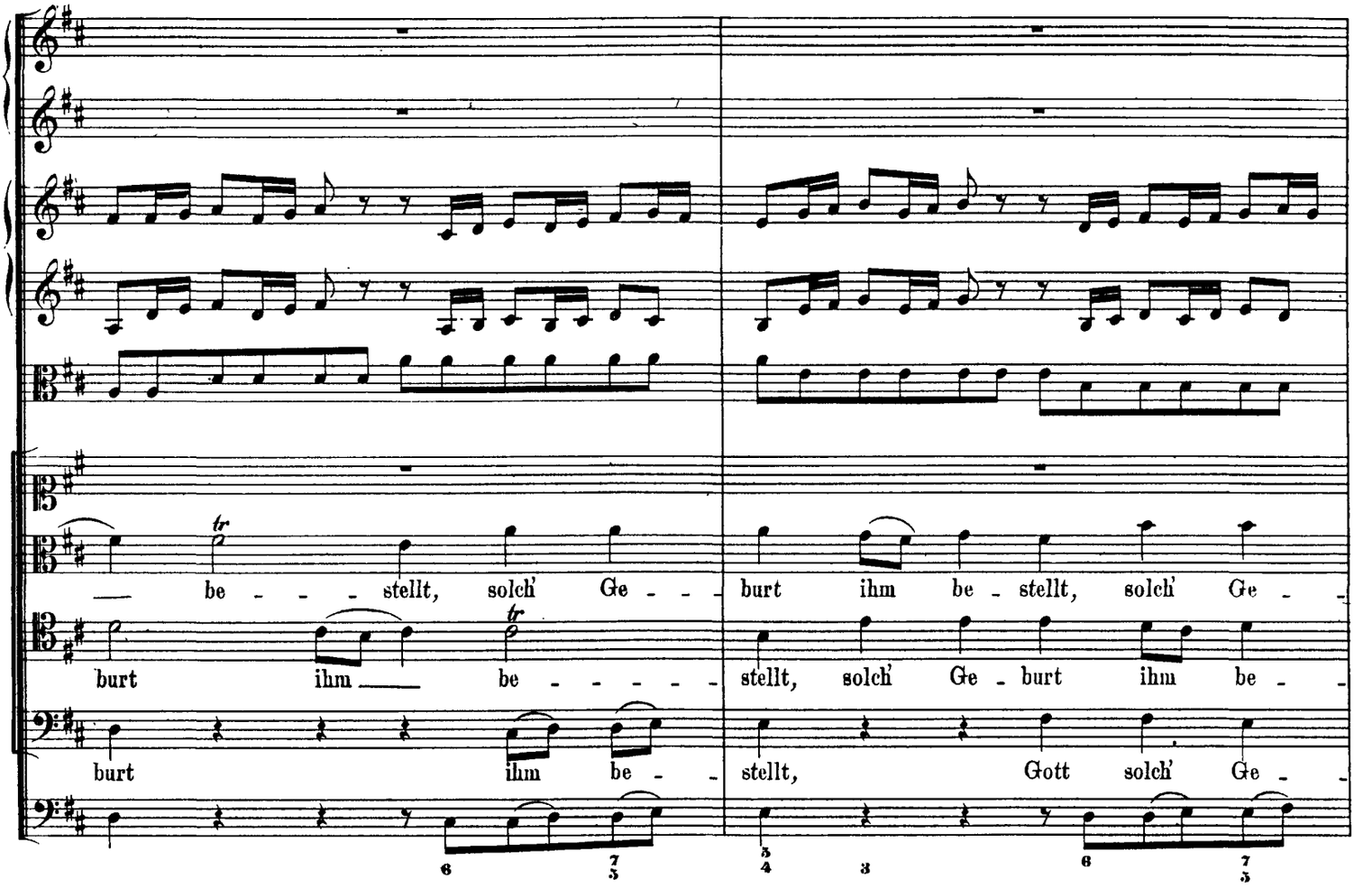

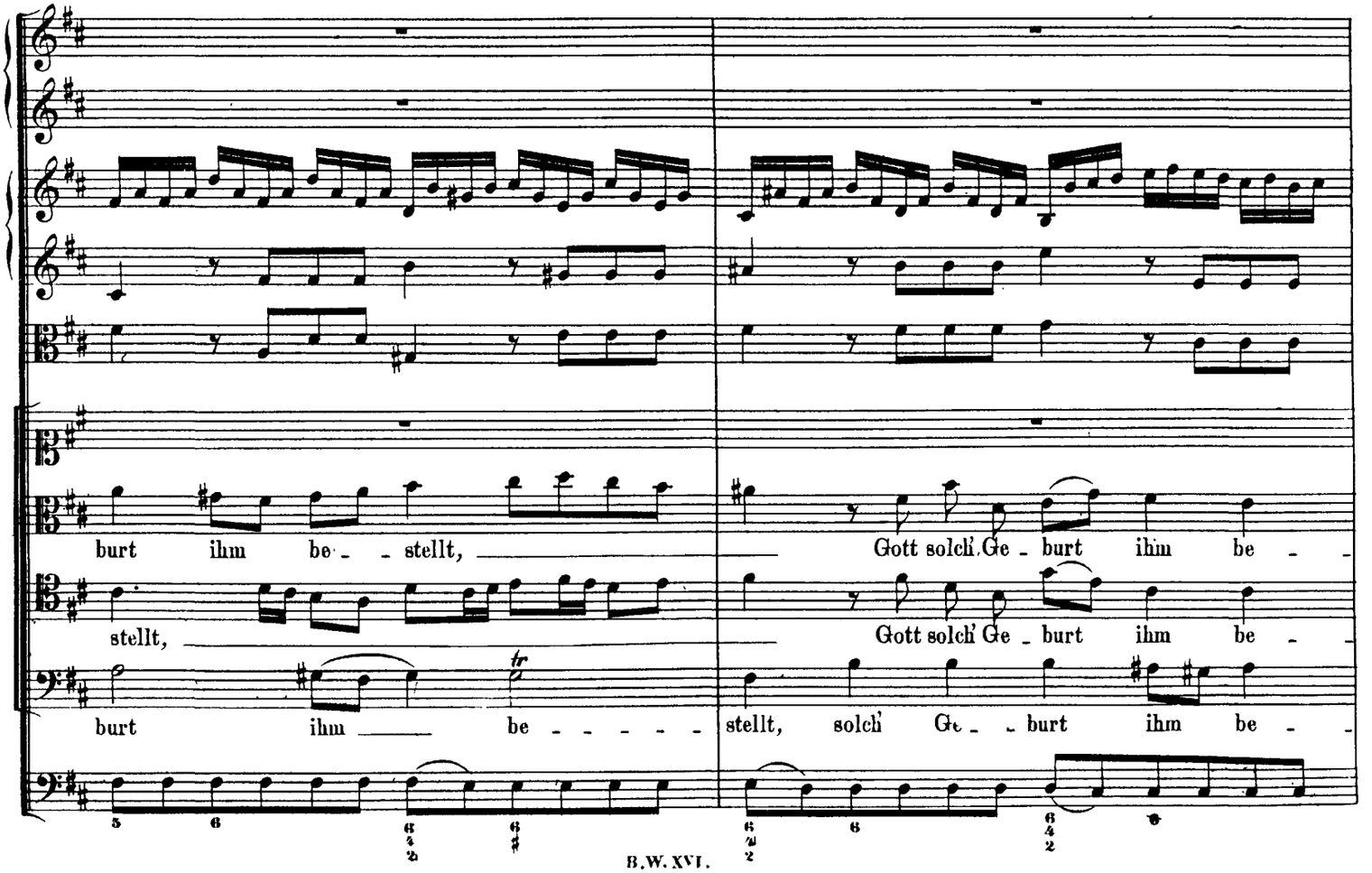

http://www.kantate.info

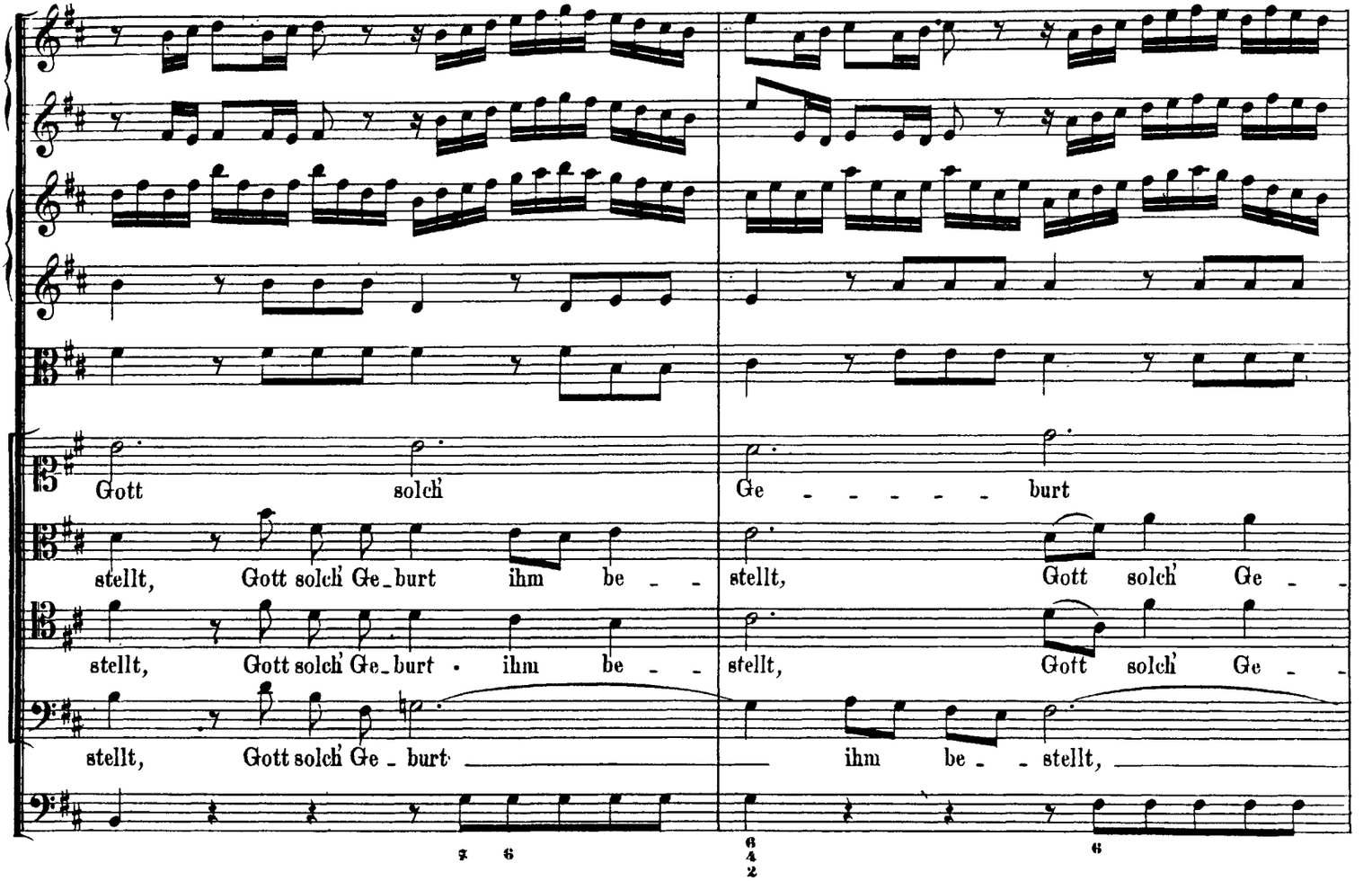

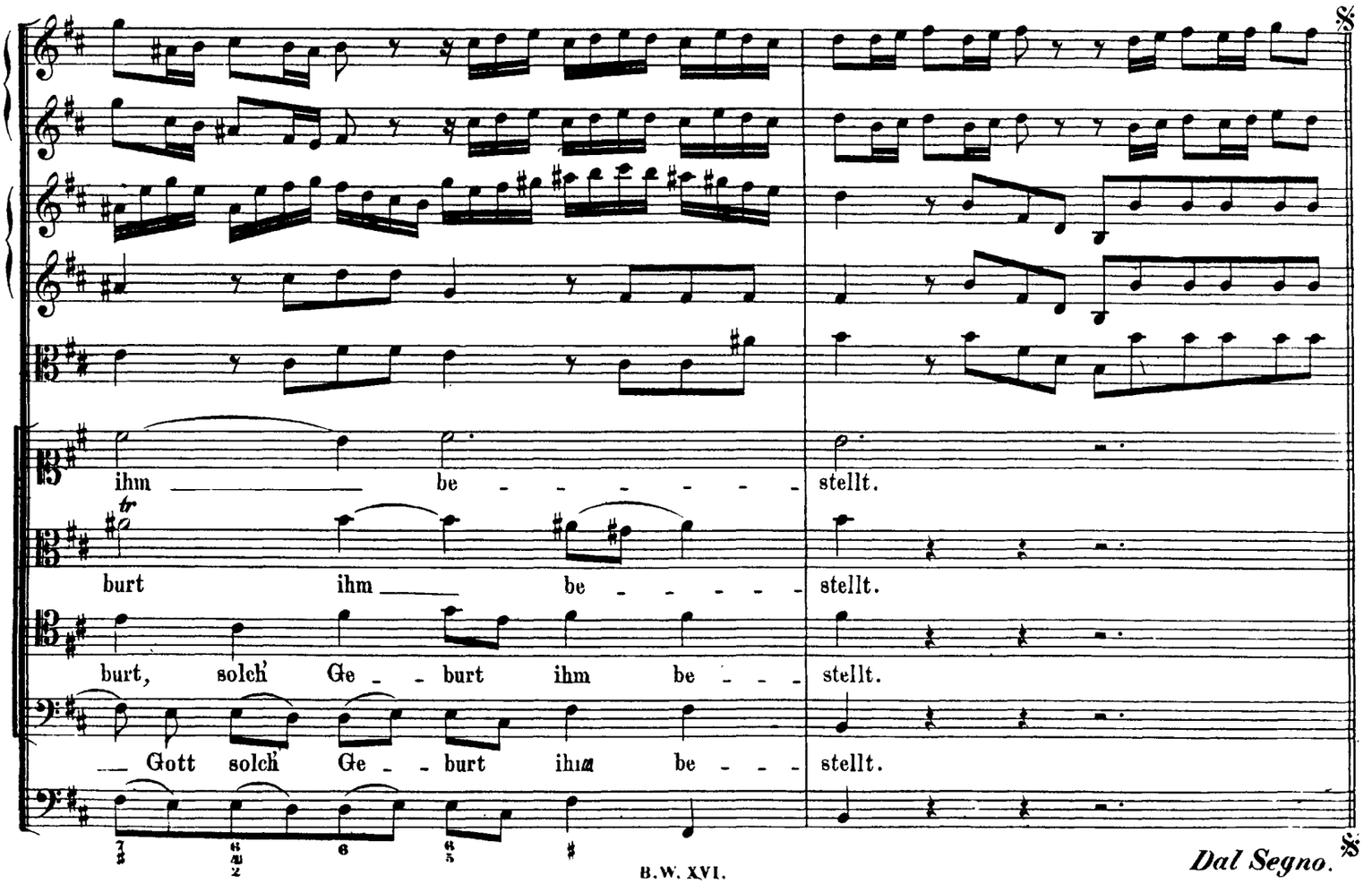

Dal Segno.

http://www.kantate.info

ARIA.

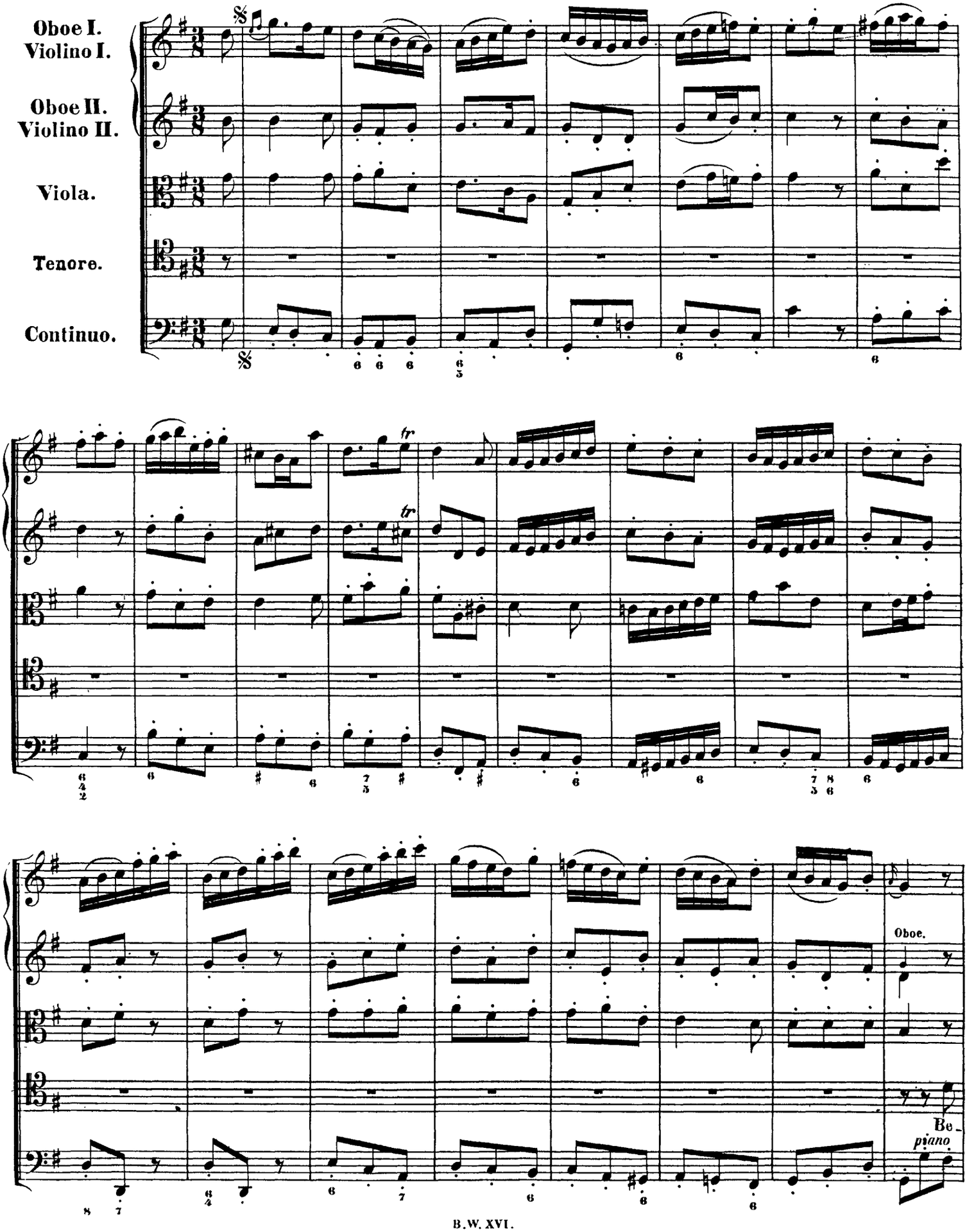

http://www.kantate.info

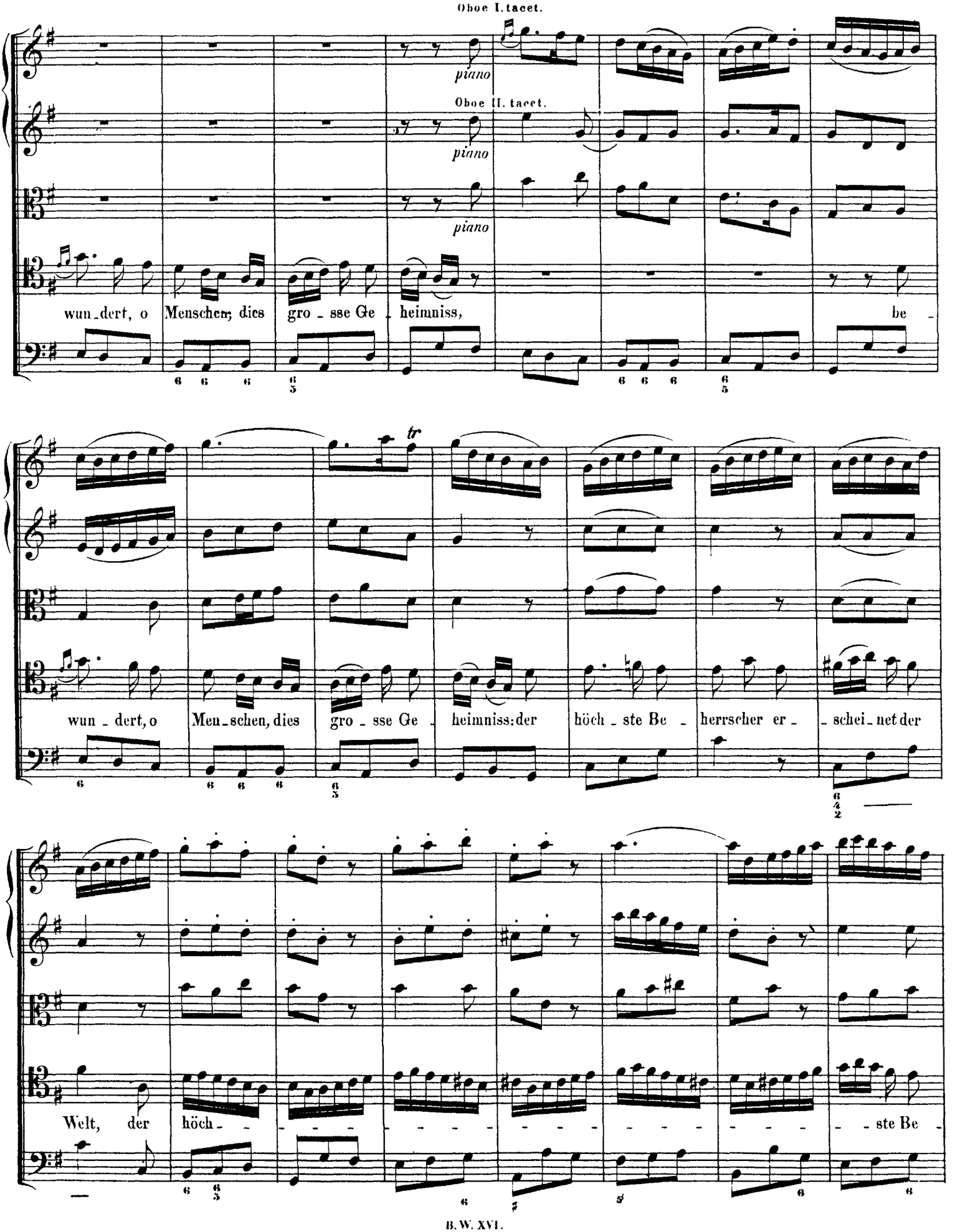

http://www.kantate.info

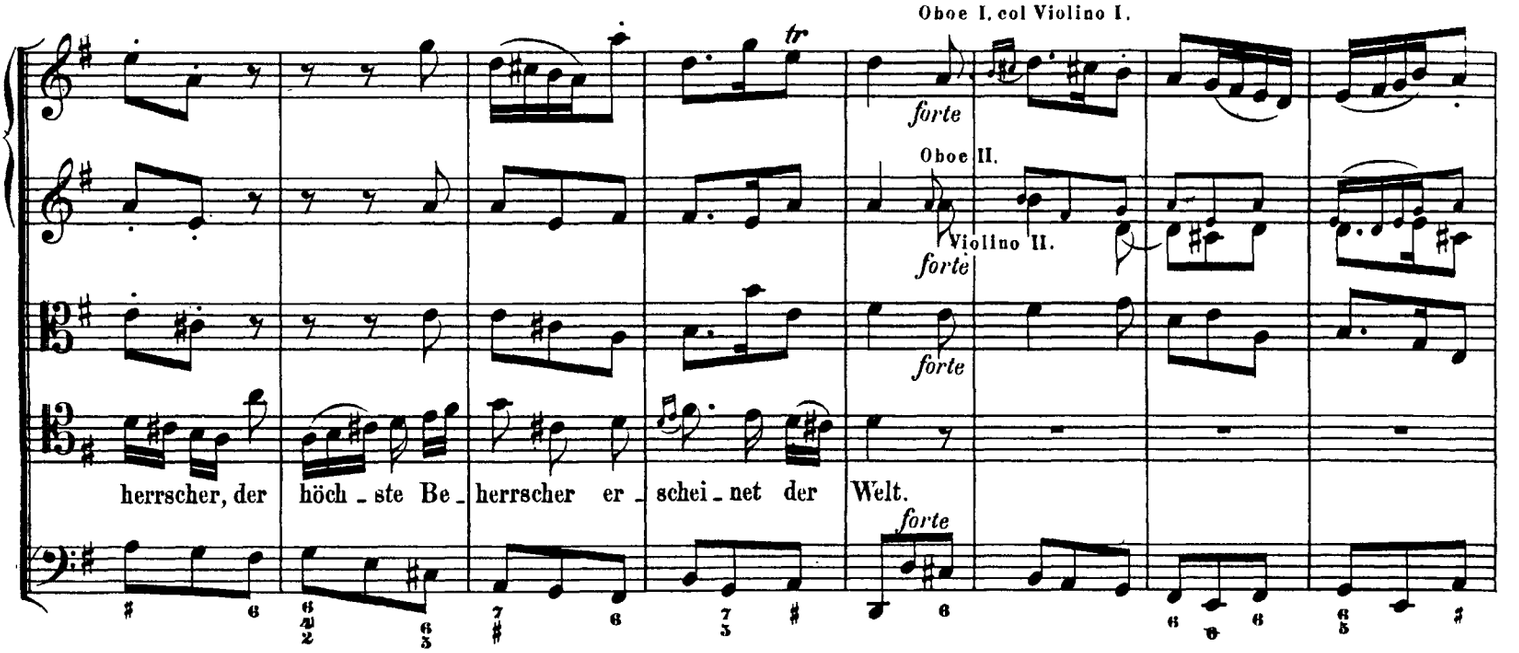

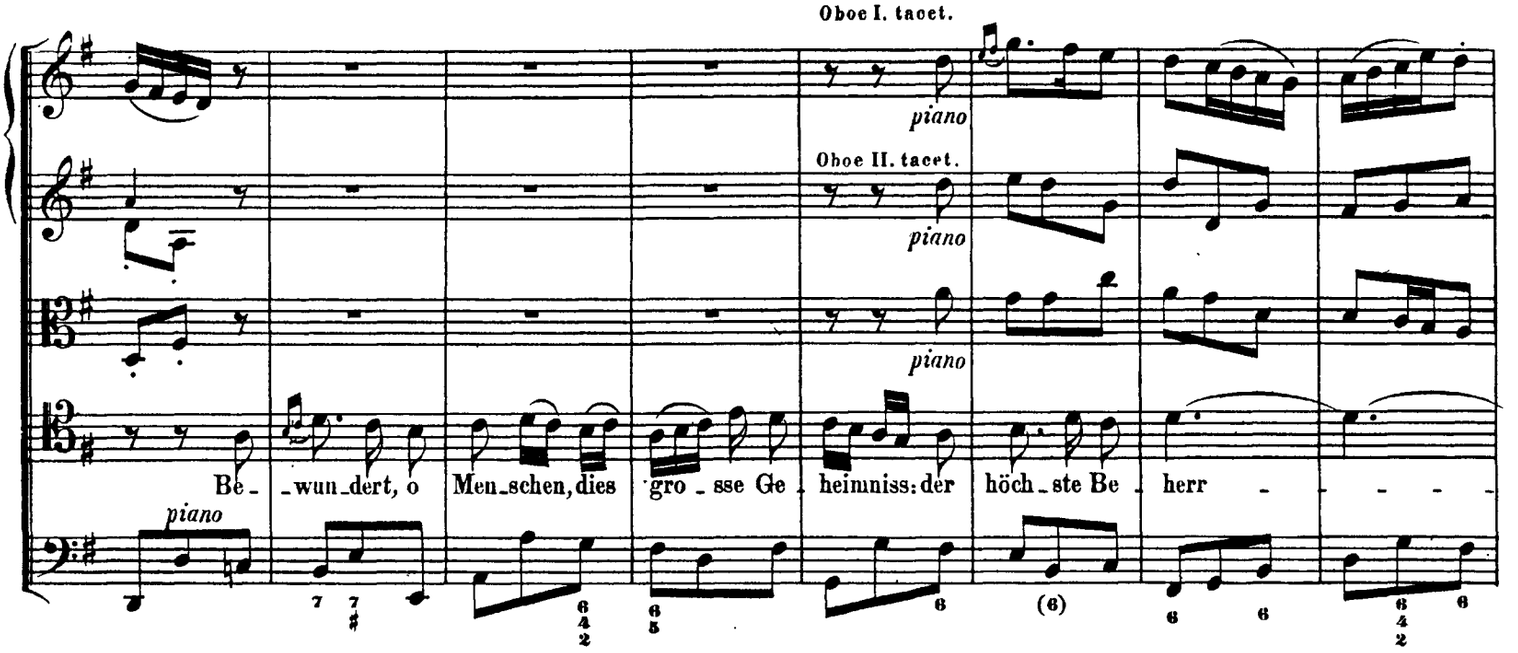

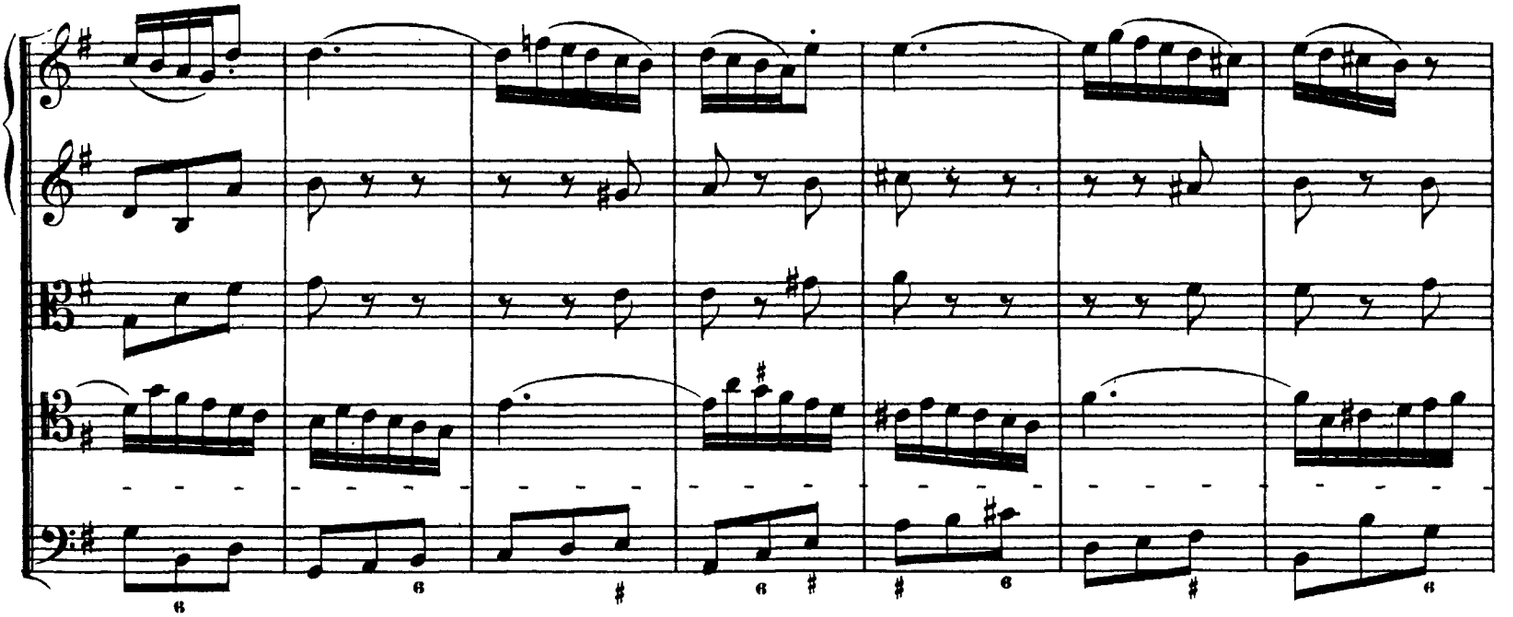

http://www.kantate.info

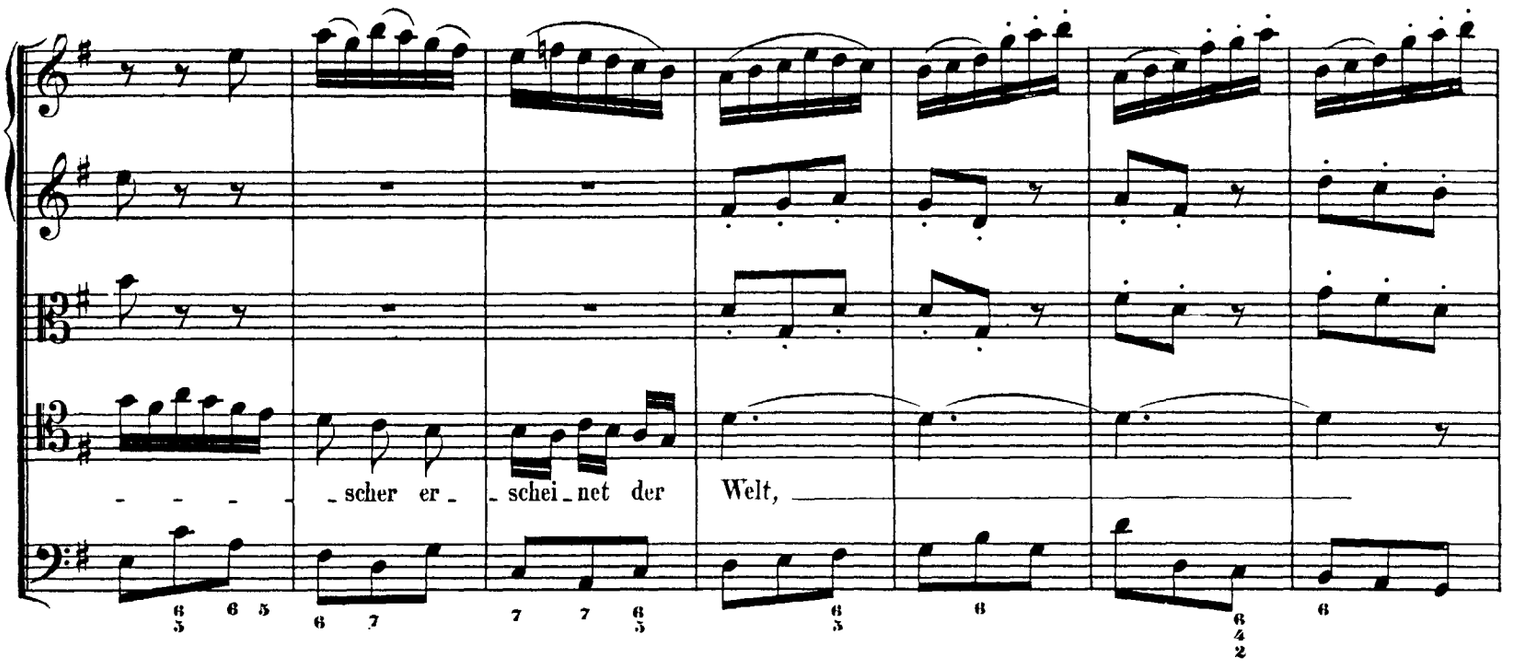

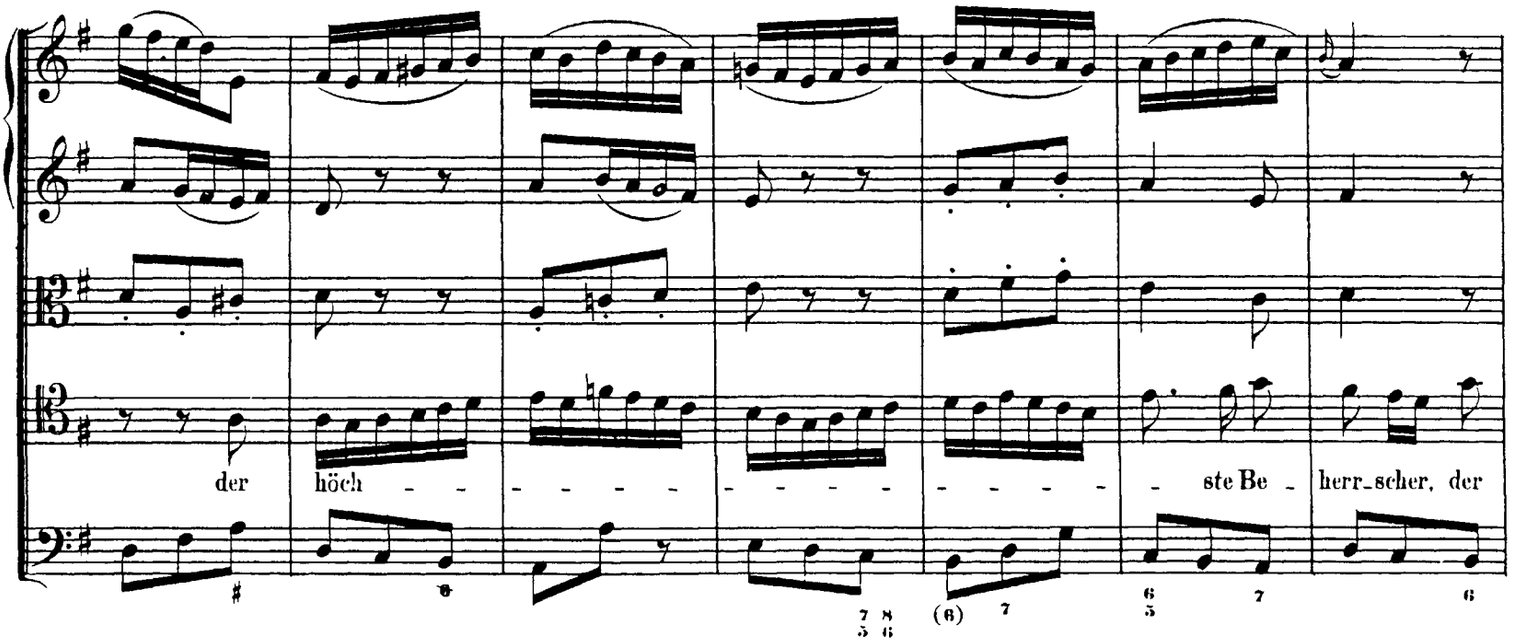

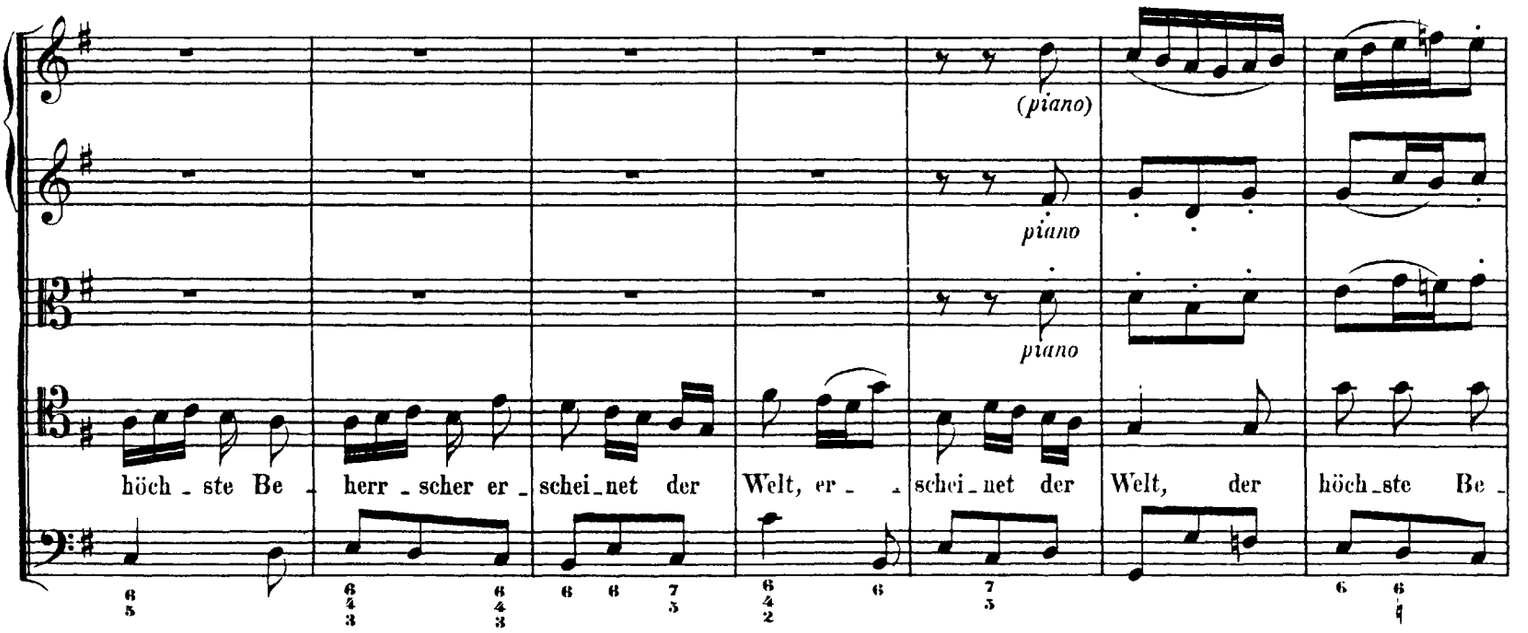

http://www.kantate.info

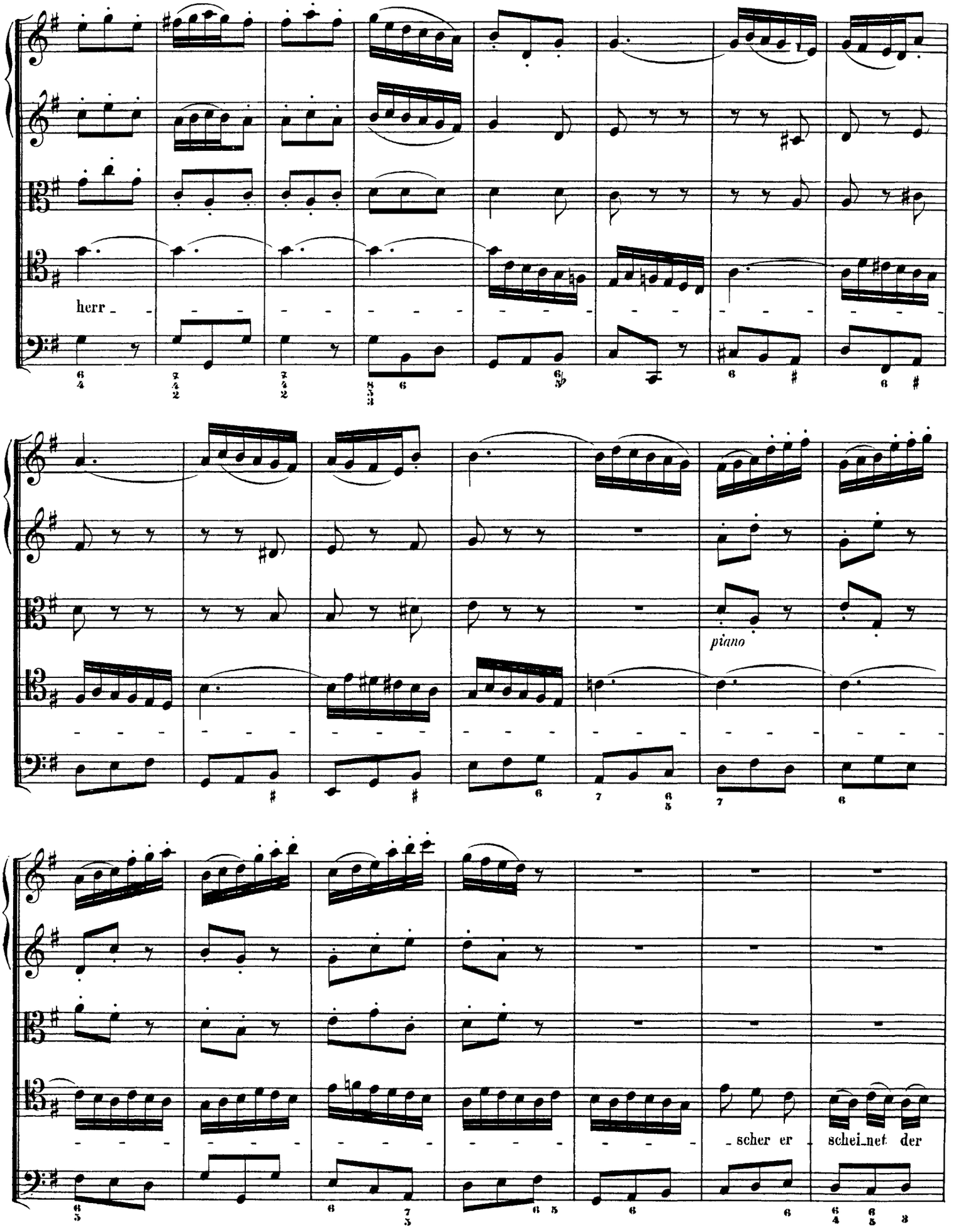

http://www.kantate.info

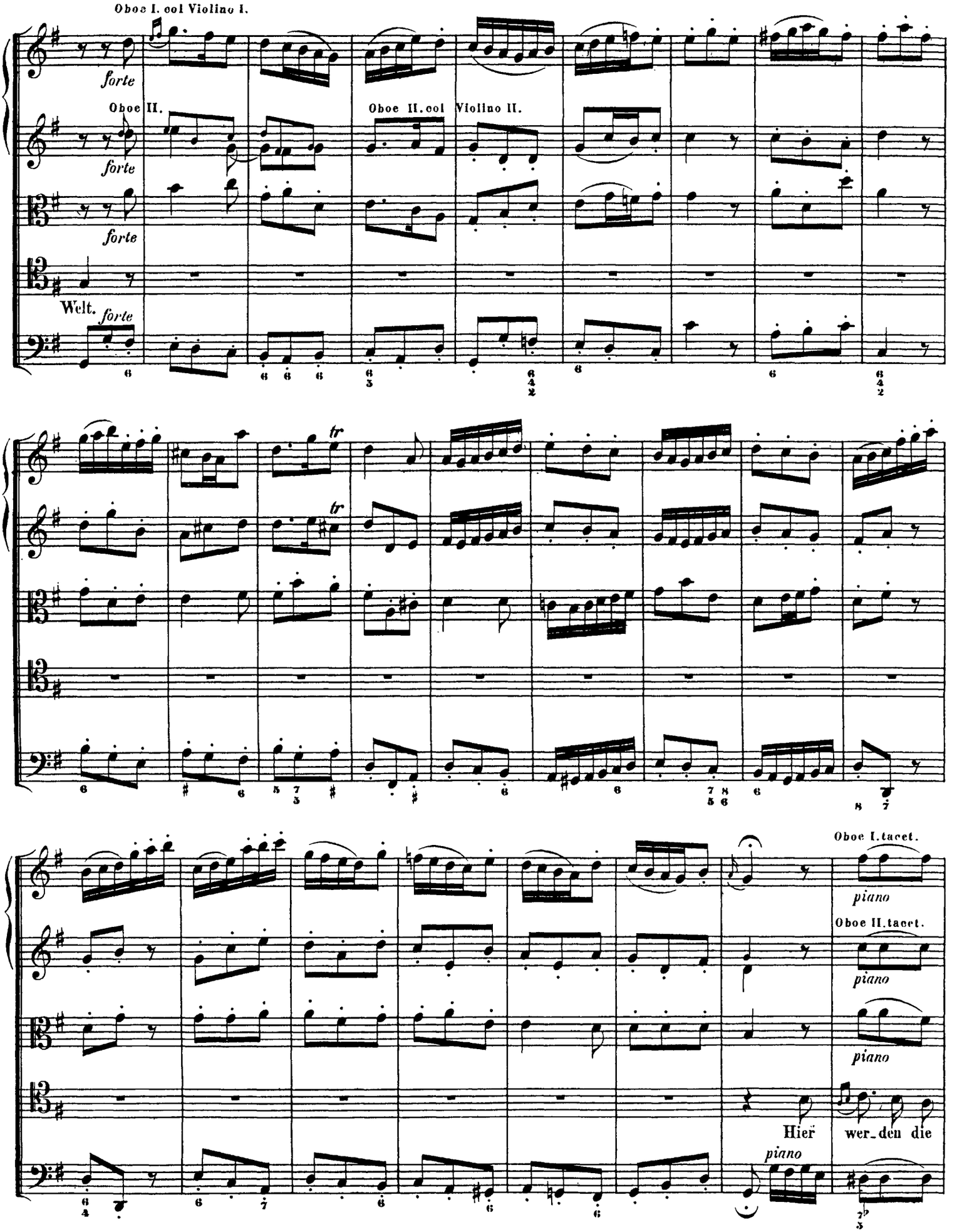

http://www.kantate.info

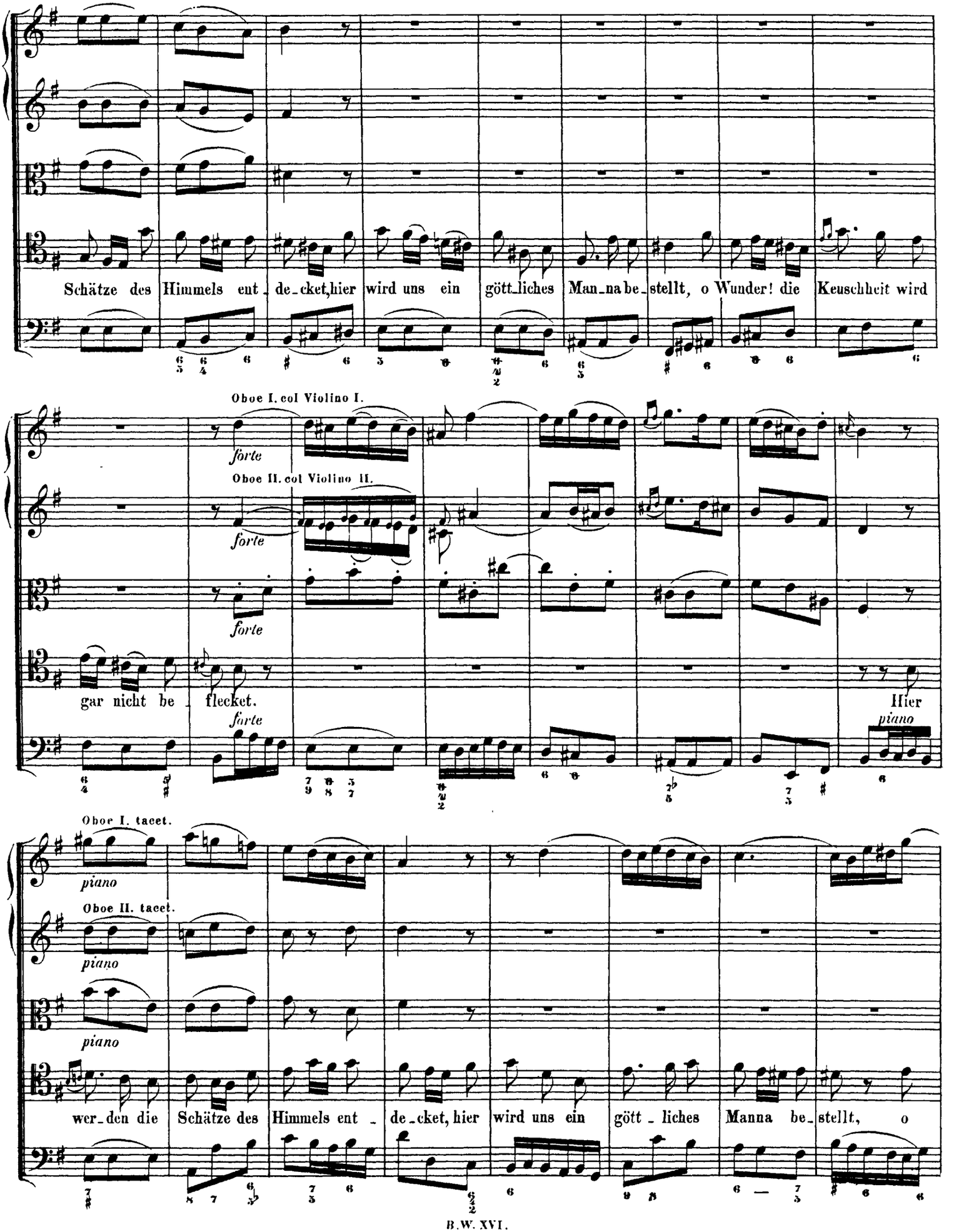

http://www.kantate.info

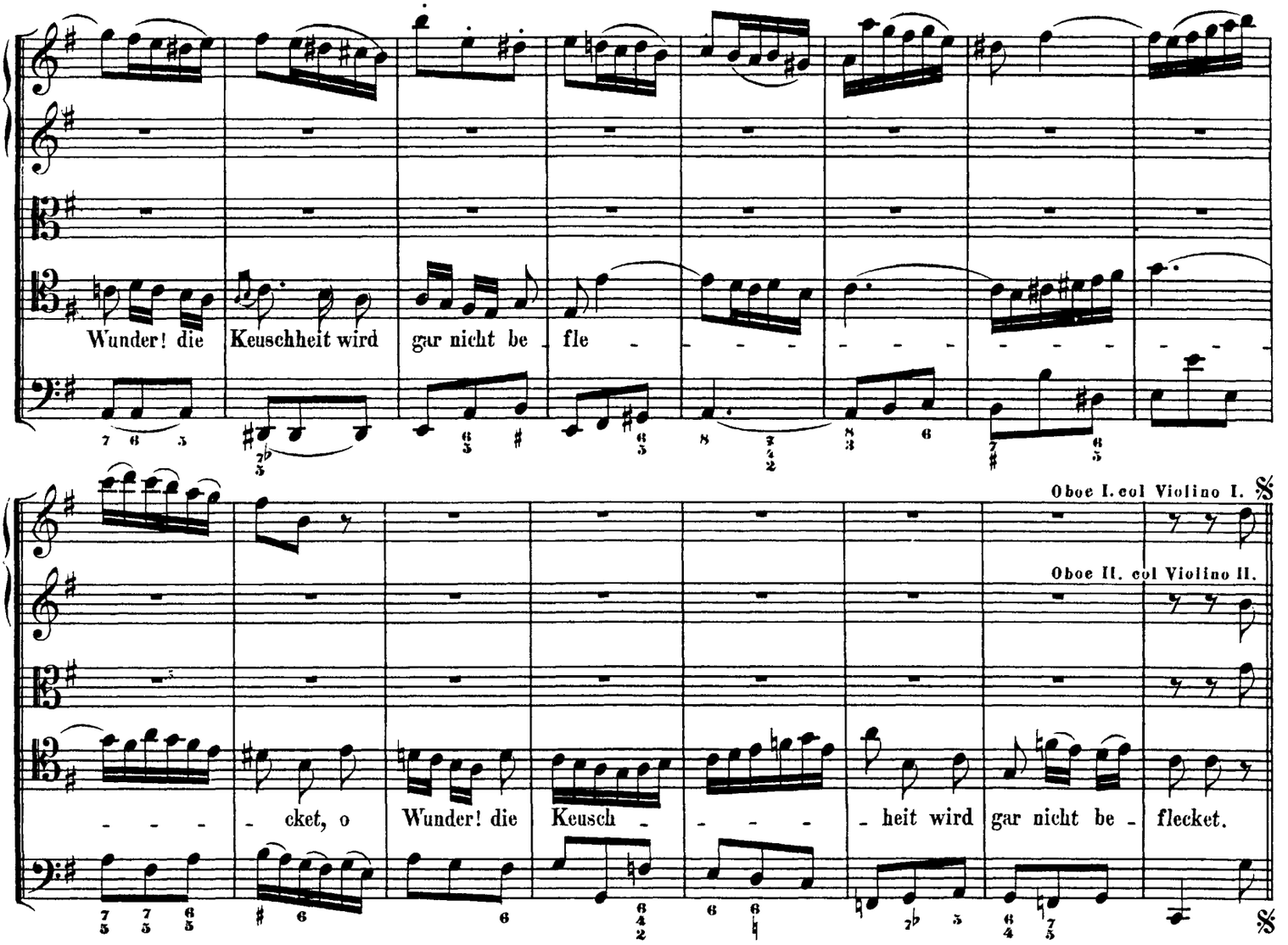

Da Capo dal Segno.

RECITATIVO.

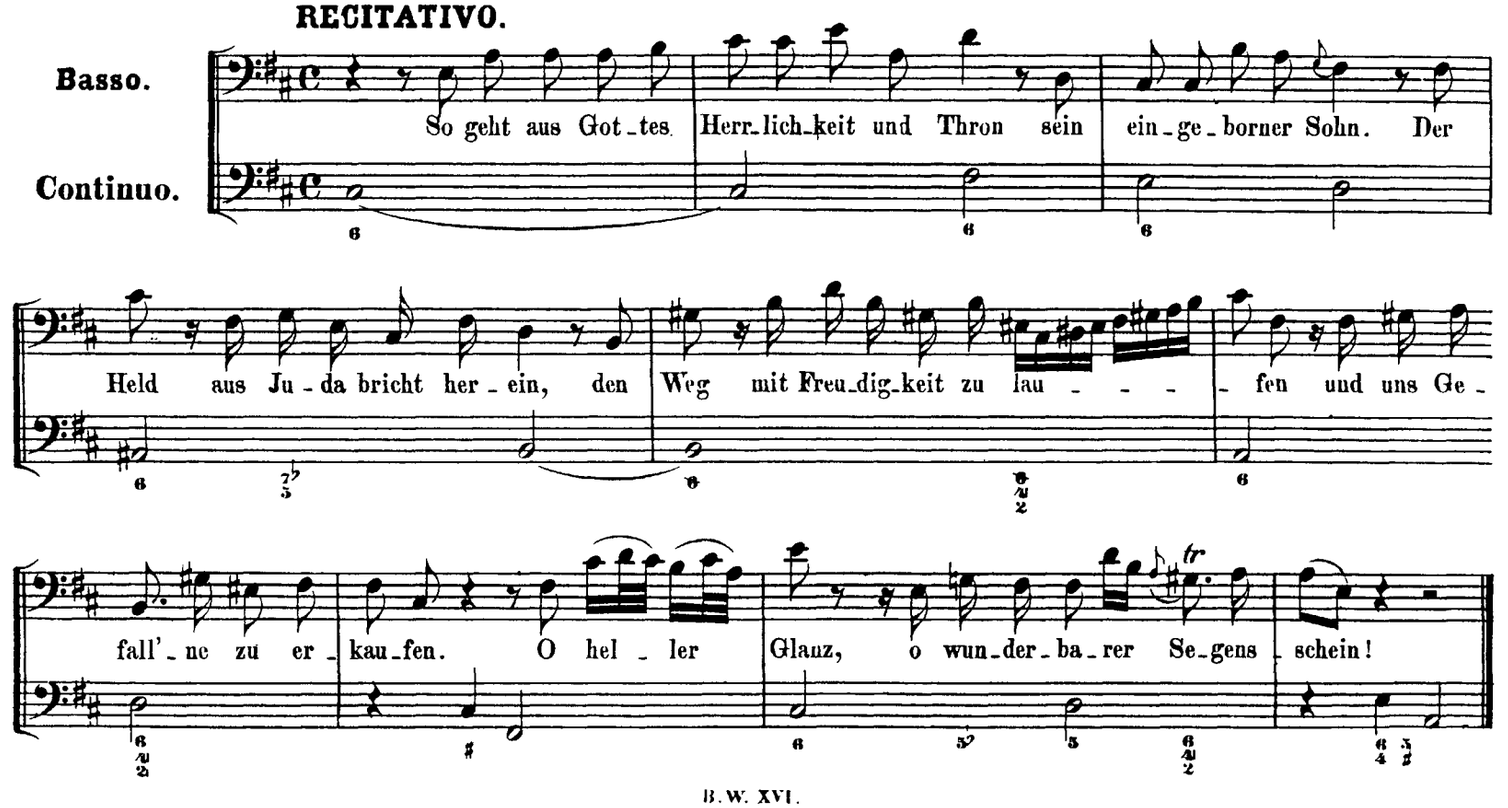

http://www.kantate.info

ARIA.

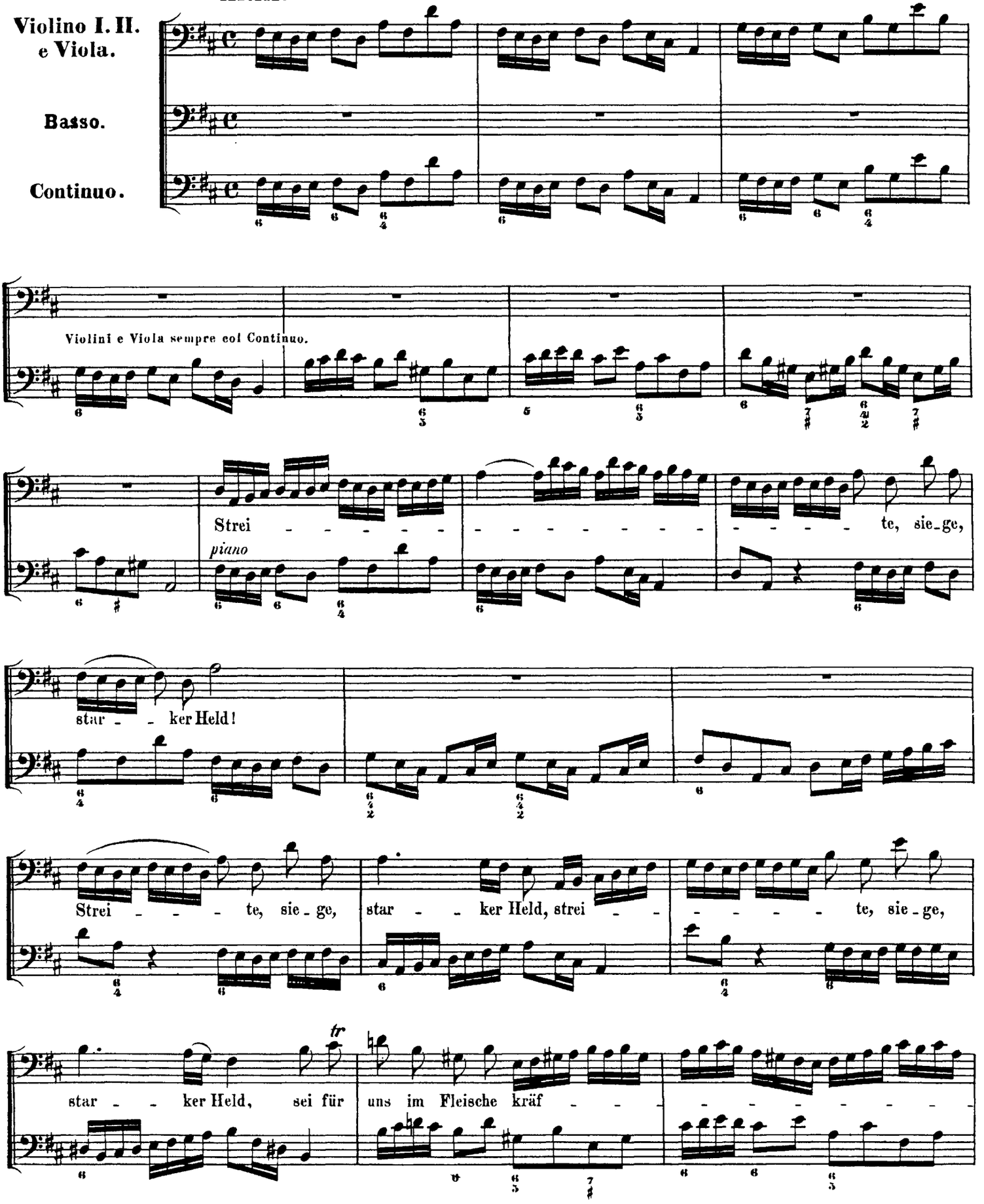

http://www.kantate.info

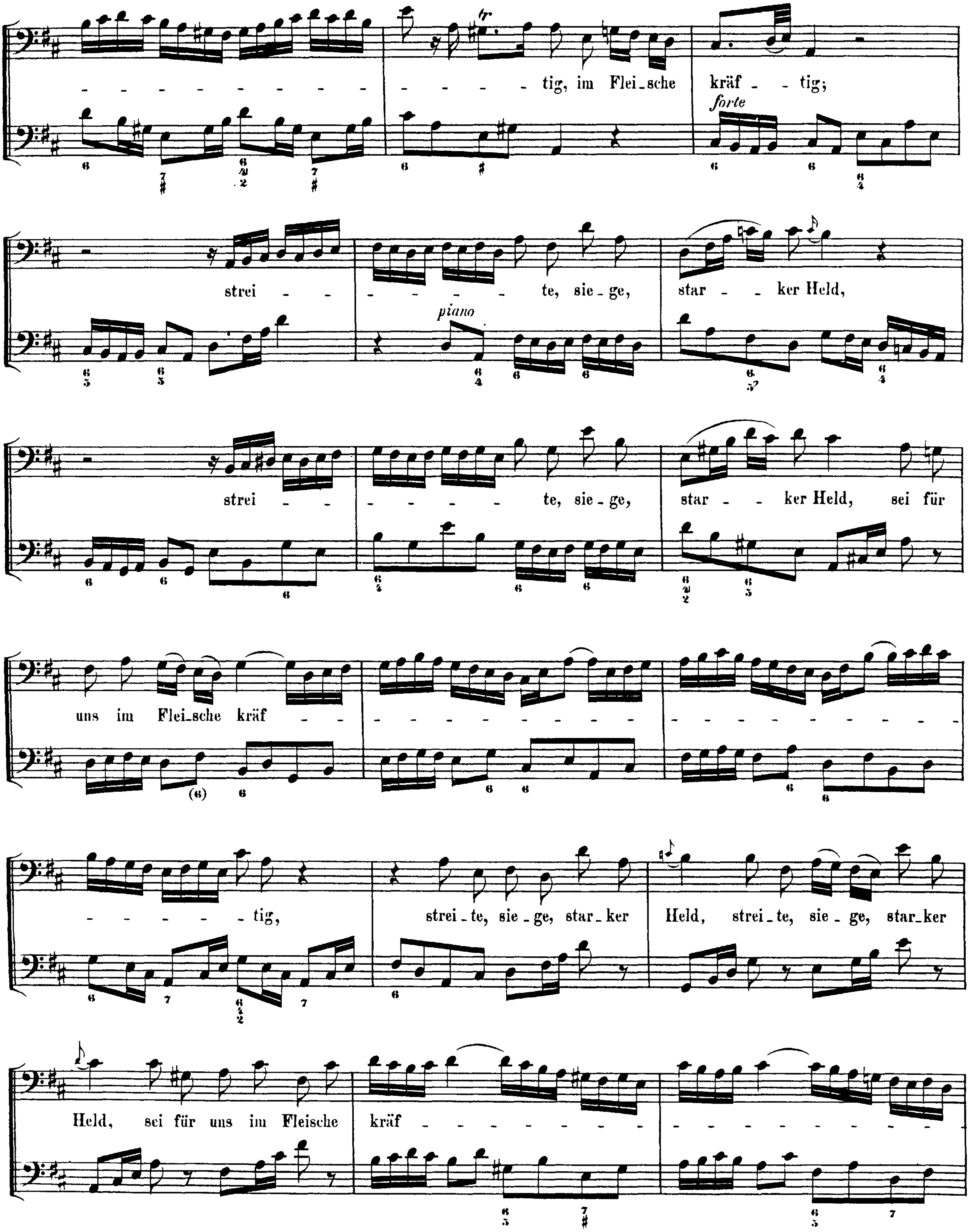

http://www.kantate.info

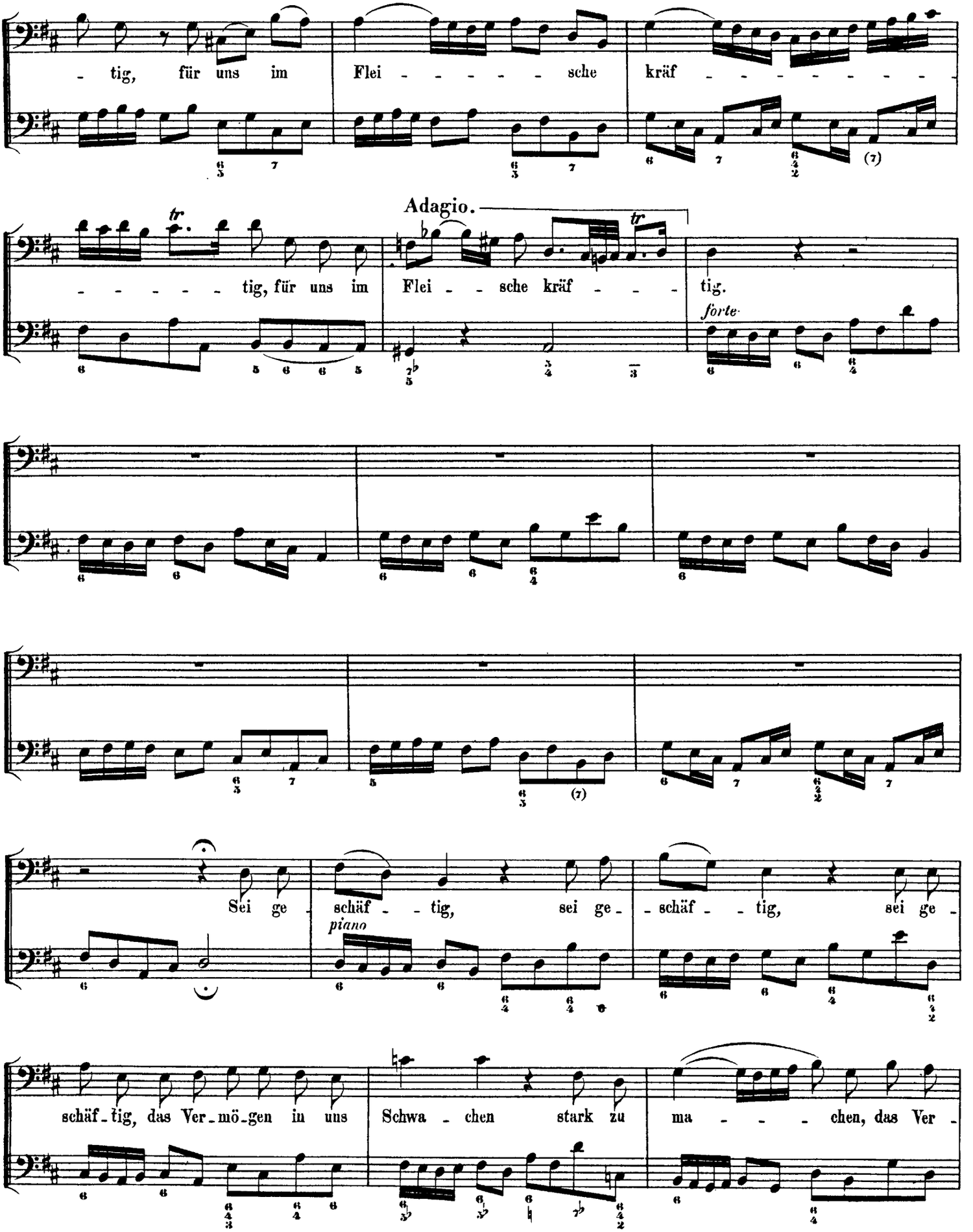

http://www.kantate.info

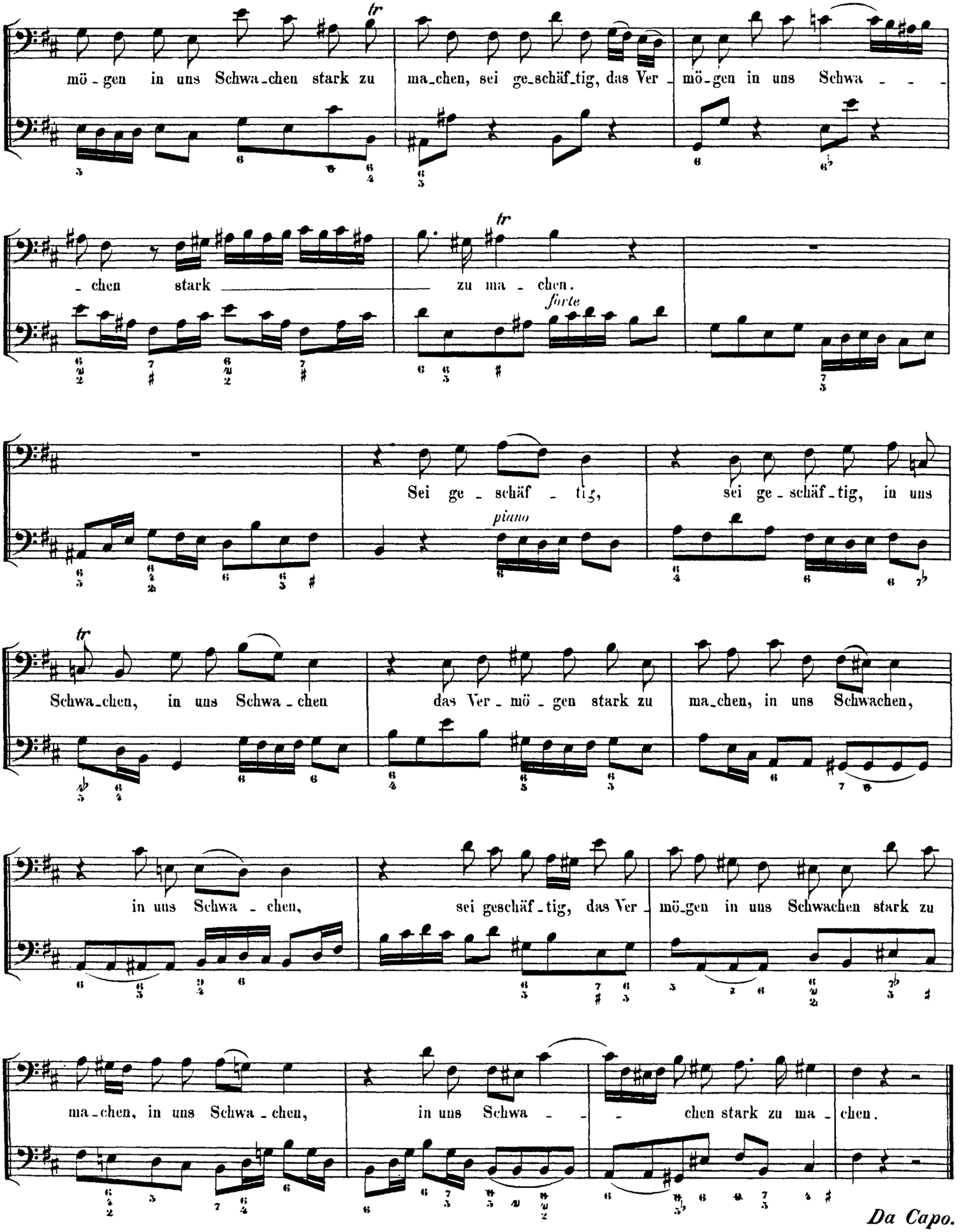

http://www.kantate.info

RECITATIVO. (Sechsstimmig.)

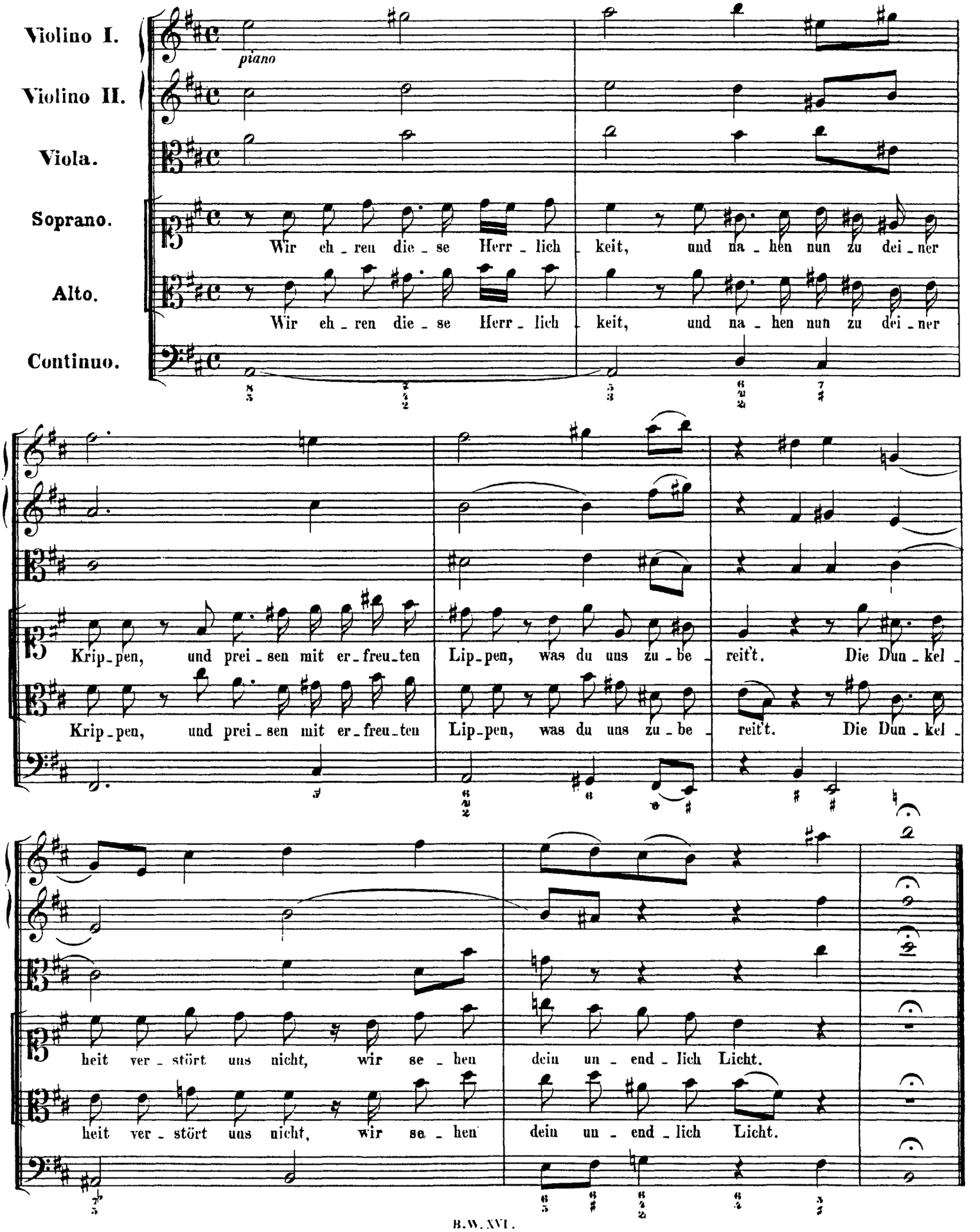

http://www.kantate.info

CHORAL. Melodie: „Nun komm, der Heiden Heiland."

Soprano.
Corno, Oboe I. II.,
Violino I. col Soprano.

Alto.
Violino II. coll'Alto.

Tenore.
Viola col Tenore.

Basso.

Continuo.

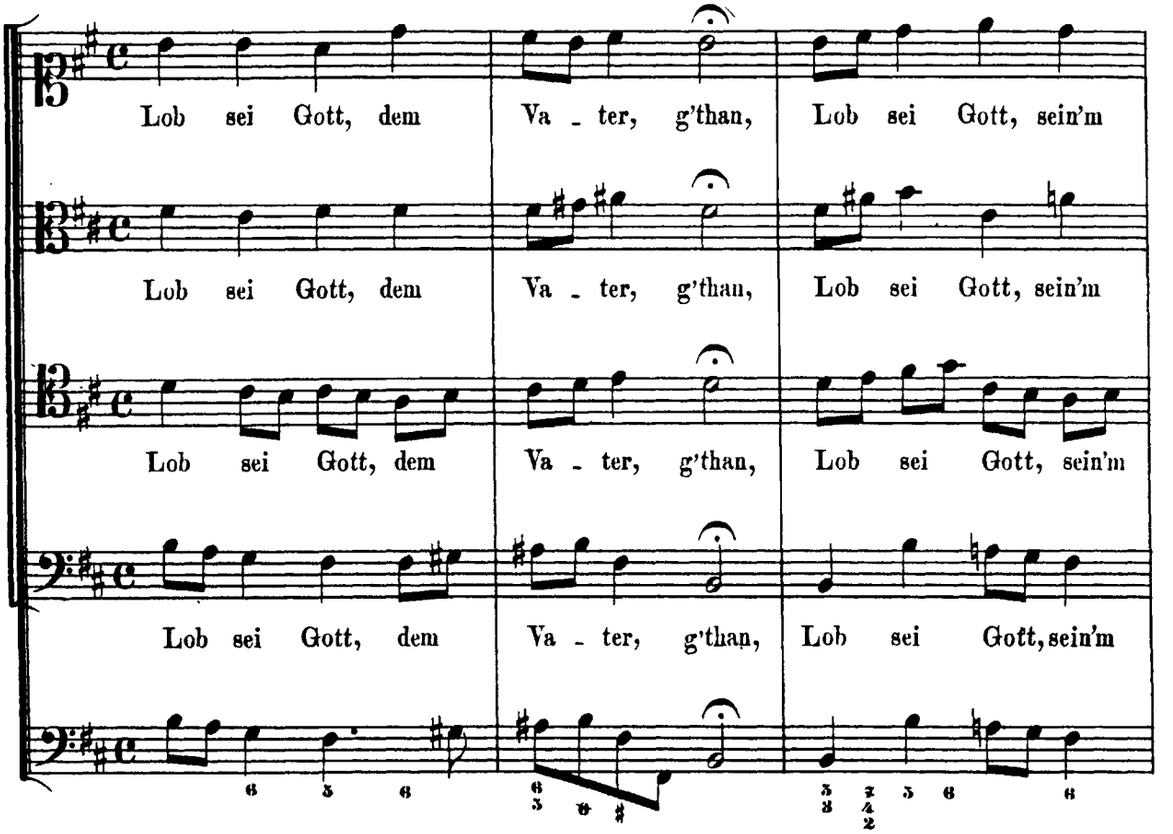

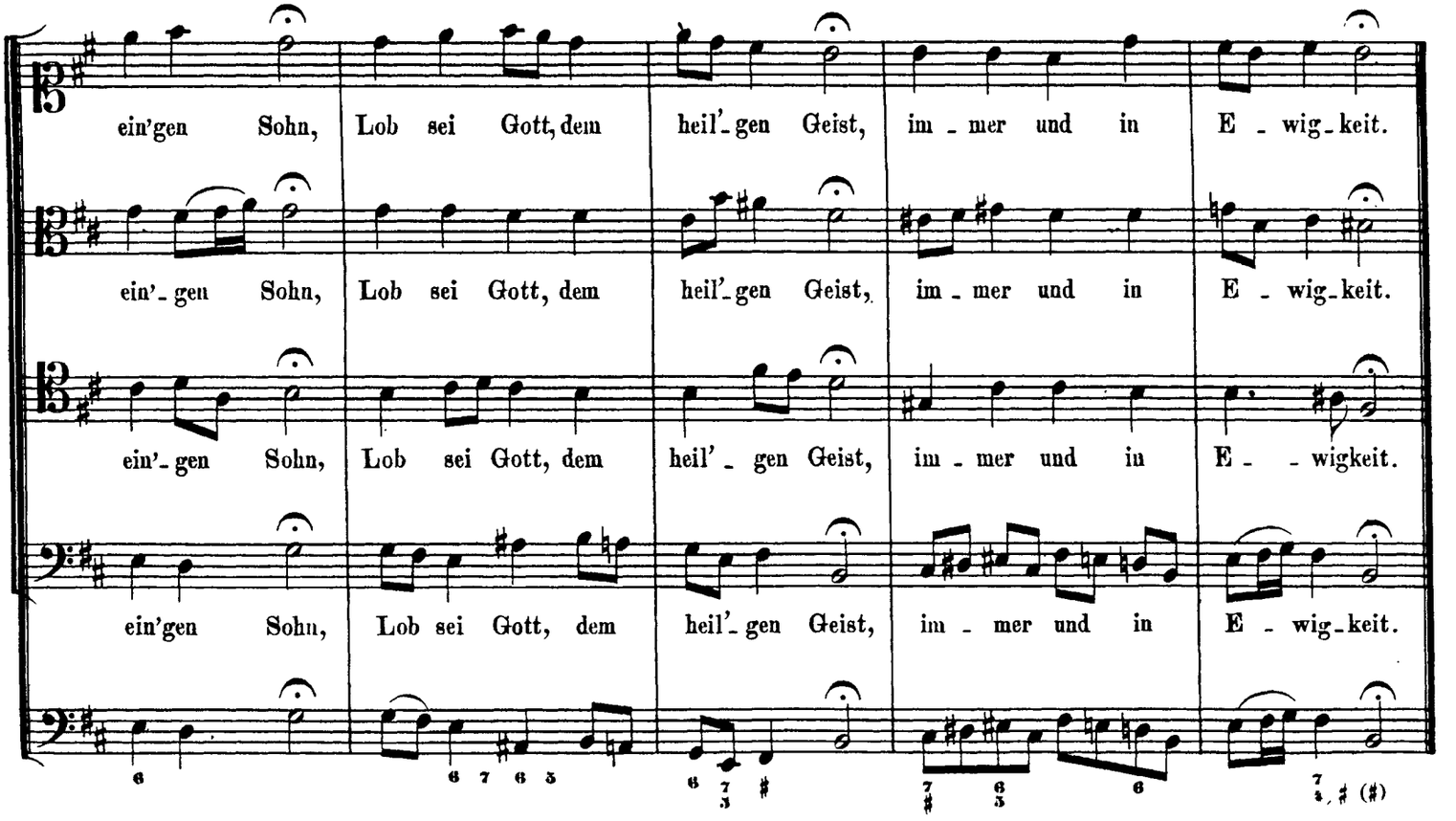

http://www.kantate.info