Cantate

Am Sonntage Sexagesimae

„Gleich wie der Regen u. Schnee vom Himmel fällt."

No. 18.

Dominica Sexagesimae.

„Gleich wie der Regen und Schnee vom Himmel fällt."

SINFONIA.

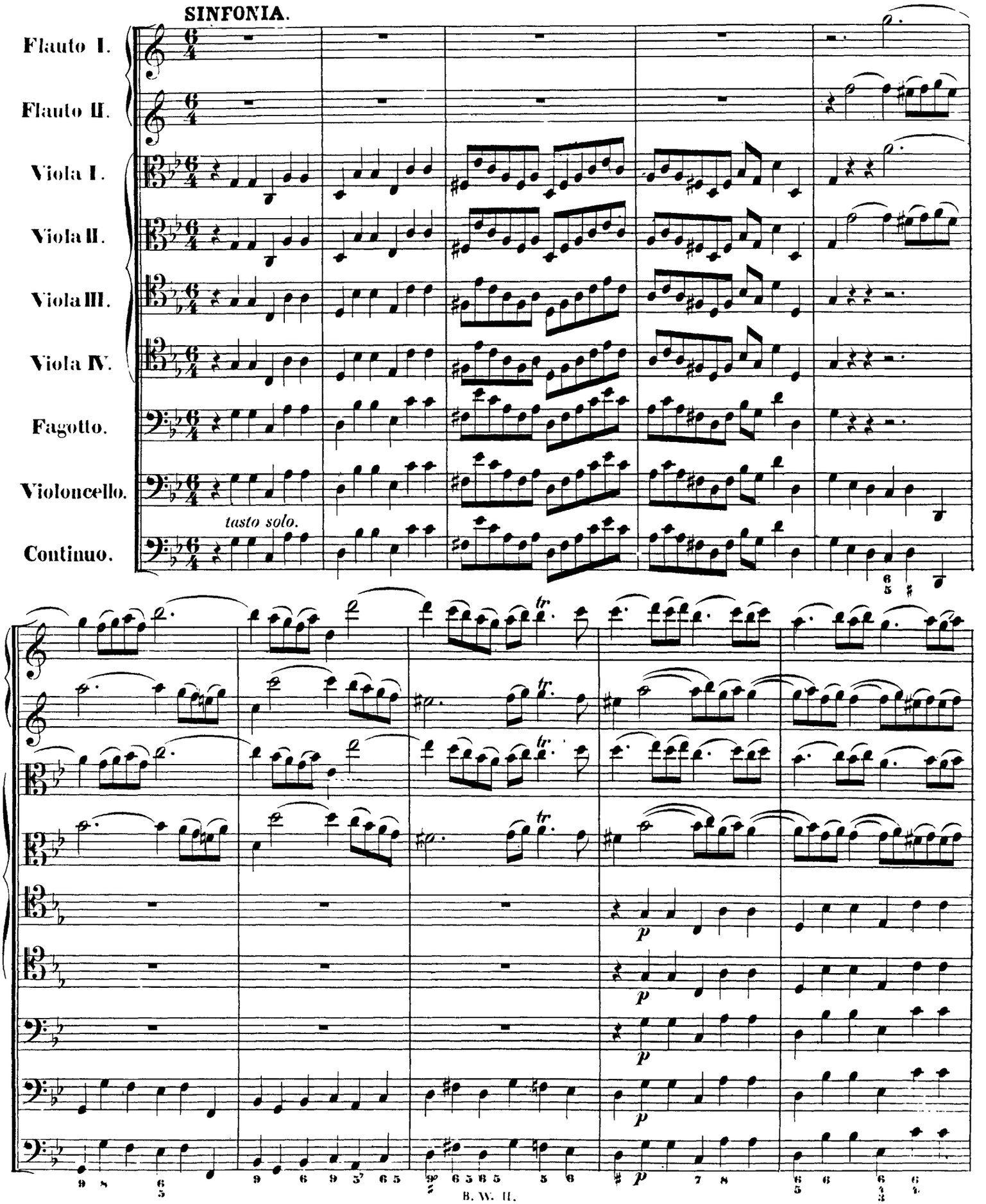

http://www.kantate.info

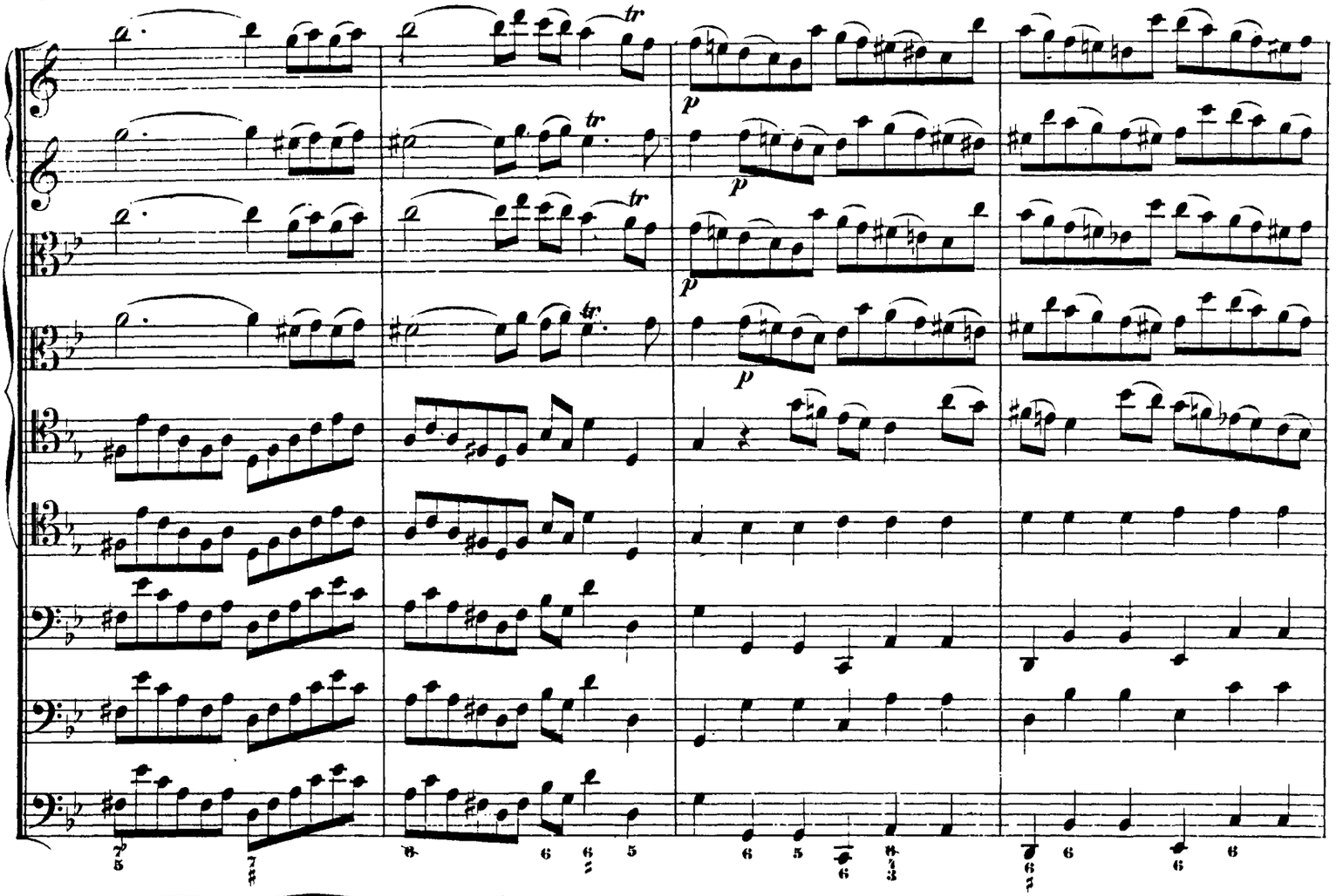

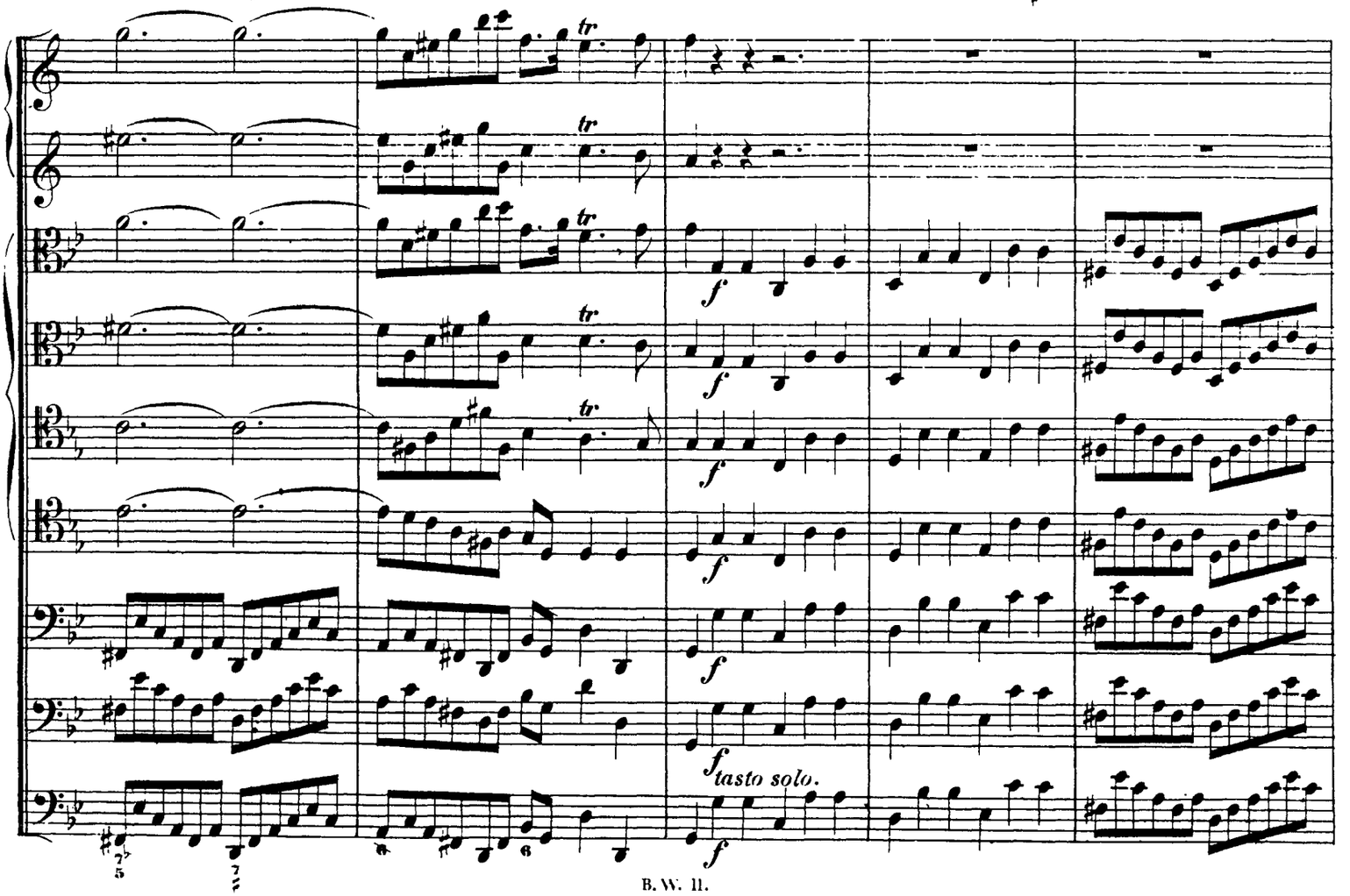

http://www.kantate.info

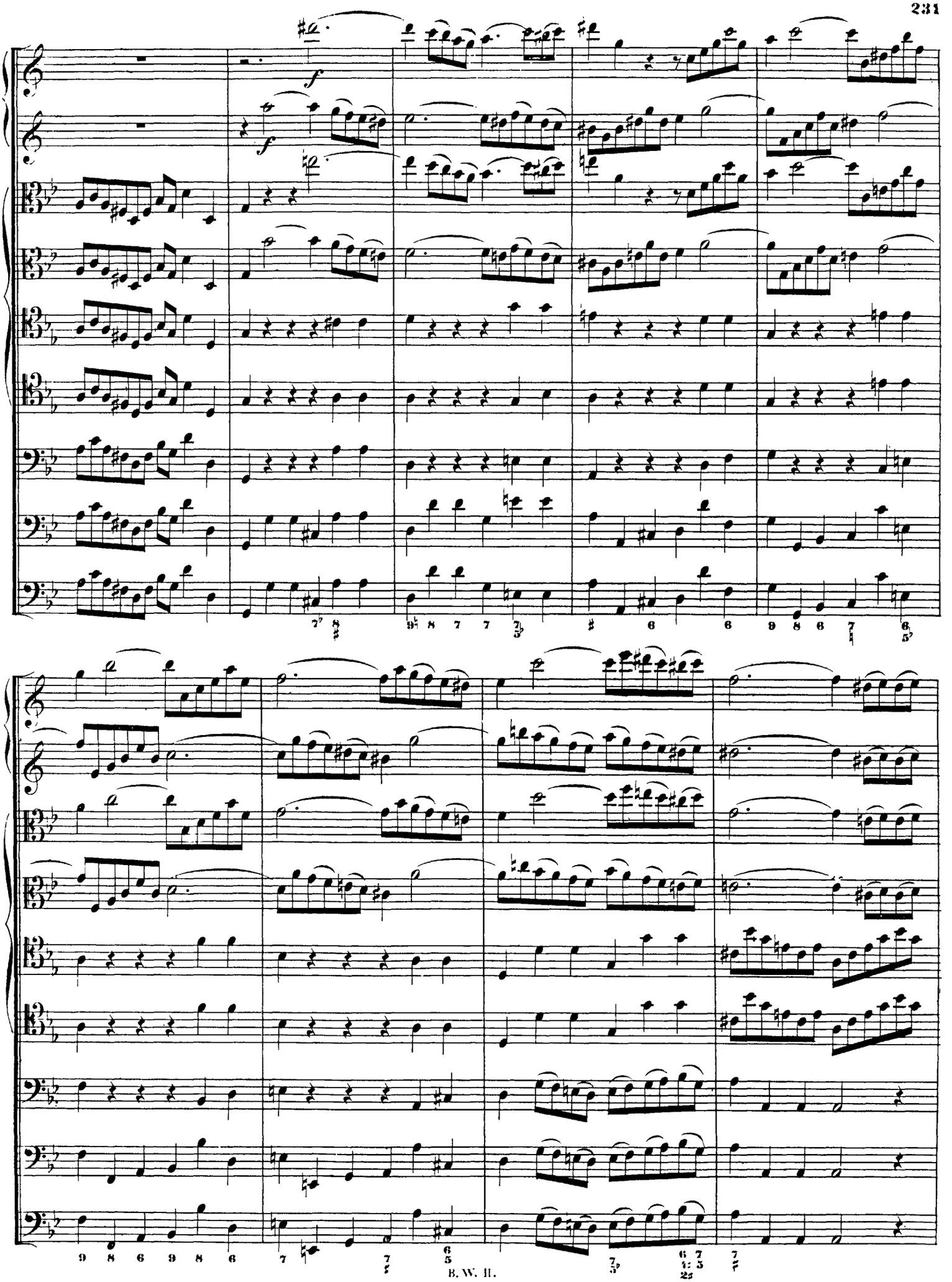

http://www.kantate.info

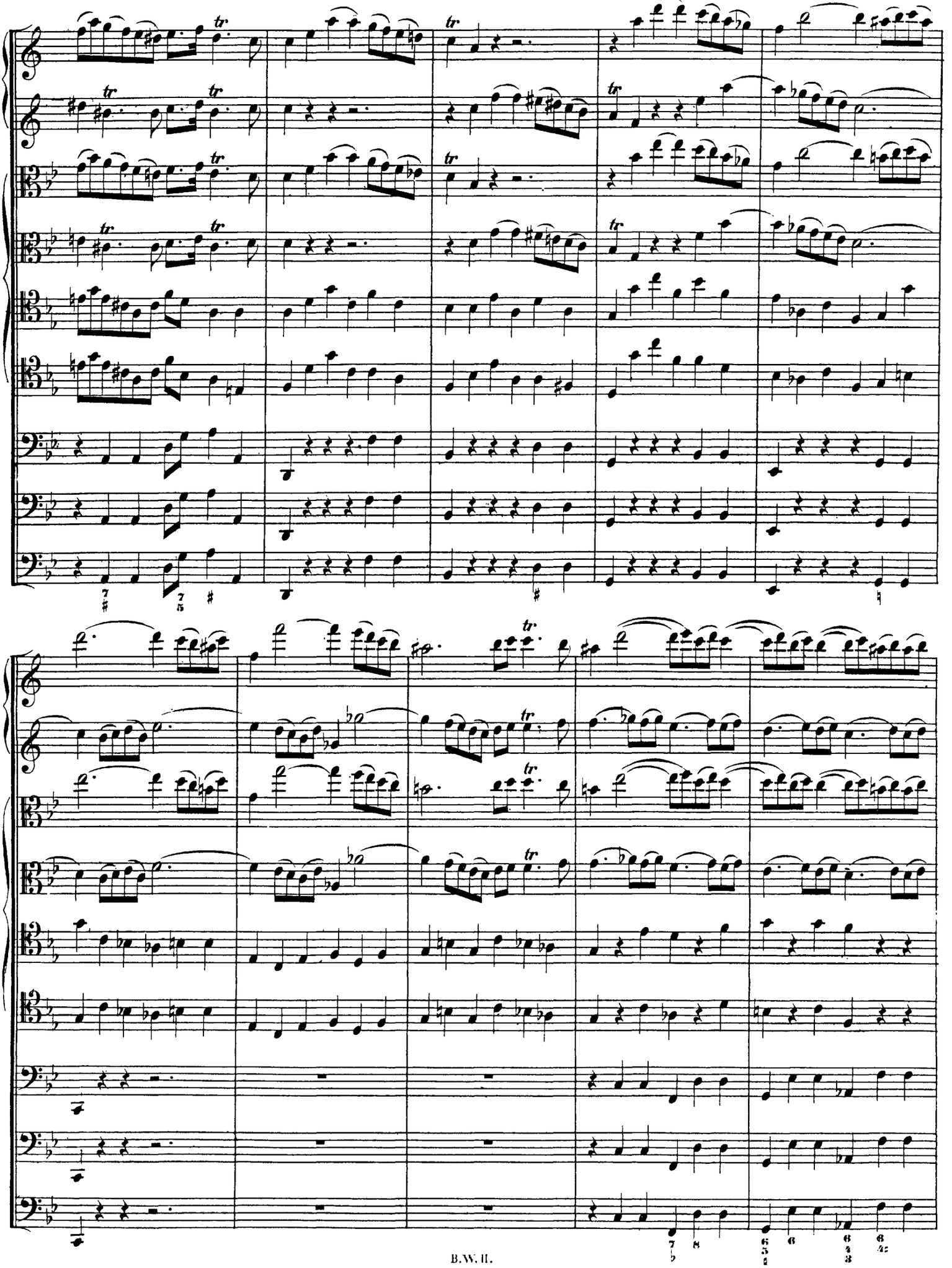

http://www.kantate.info

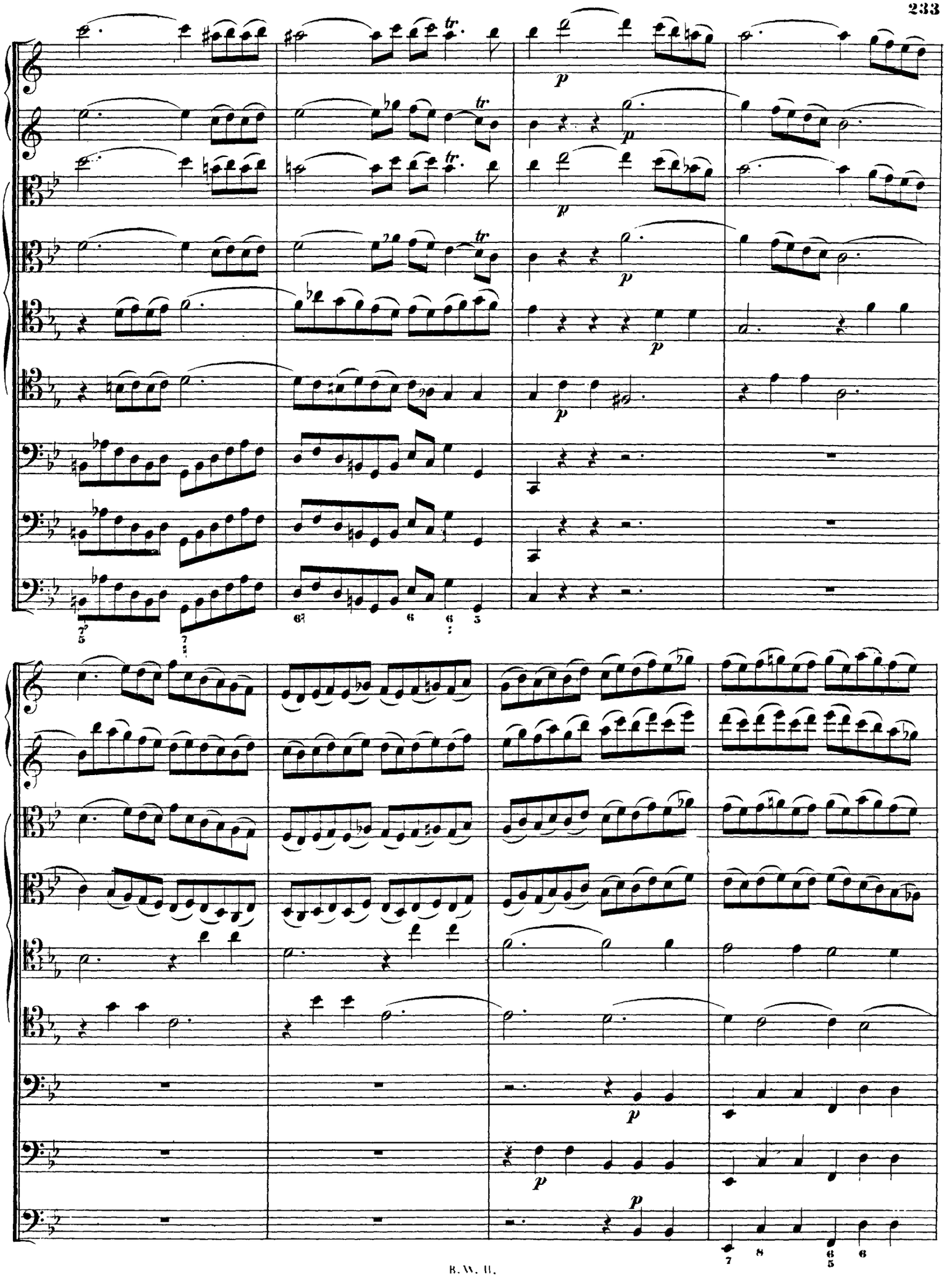

http://www.kantate.info

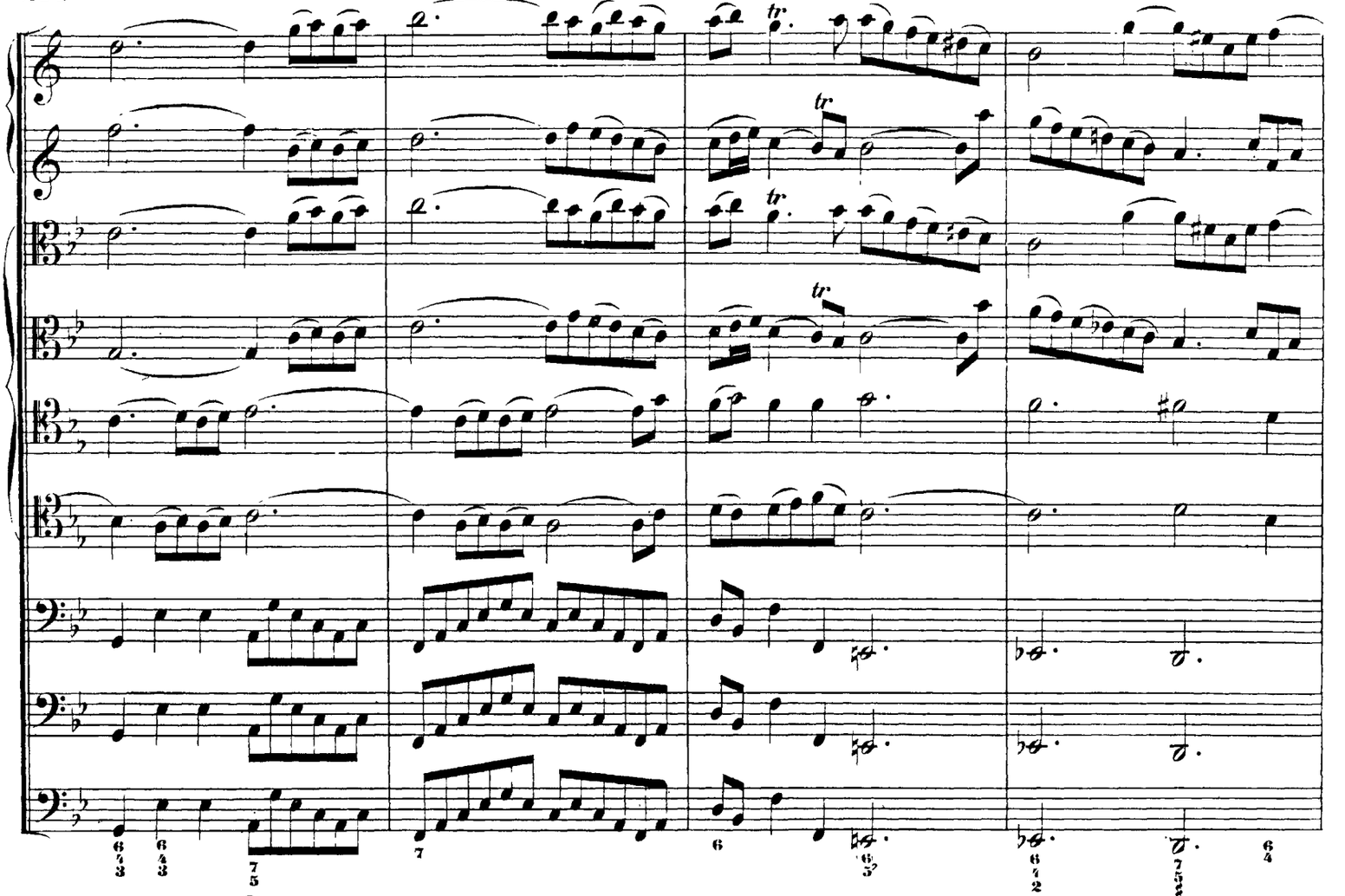

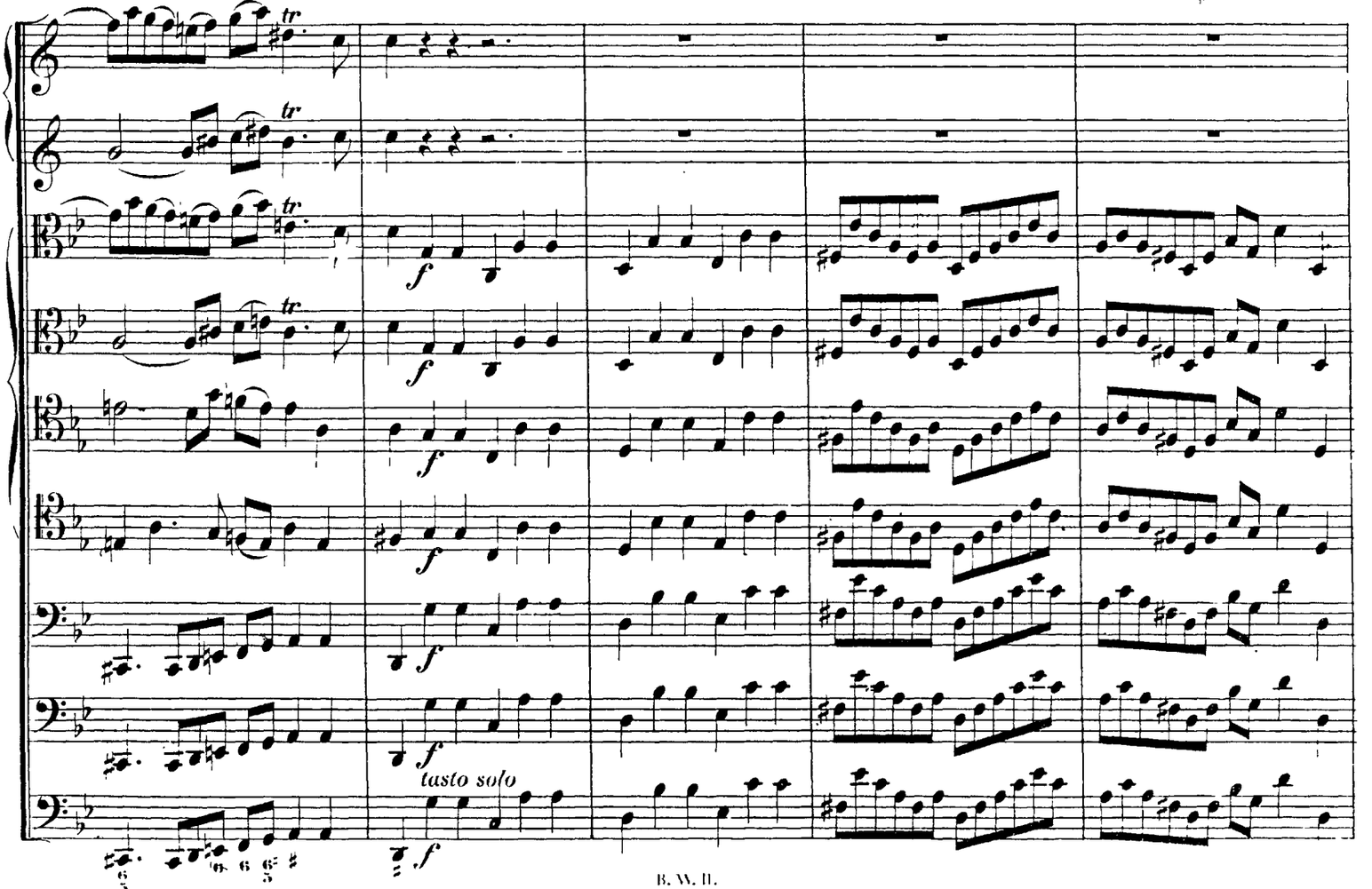

http://www.kantate.info

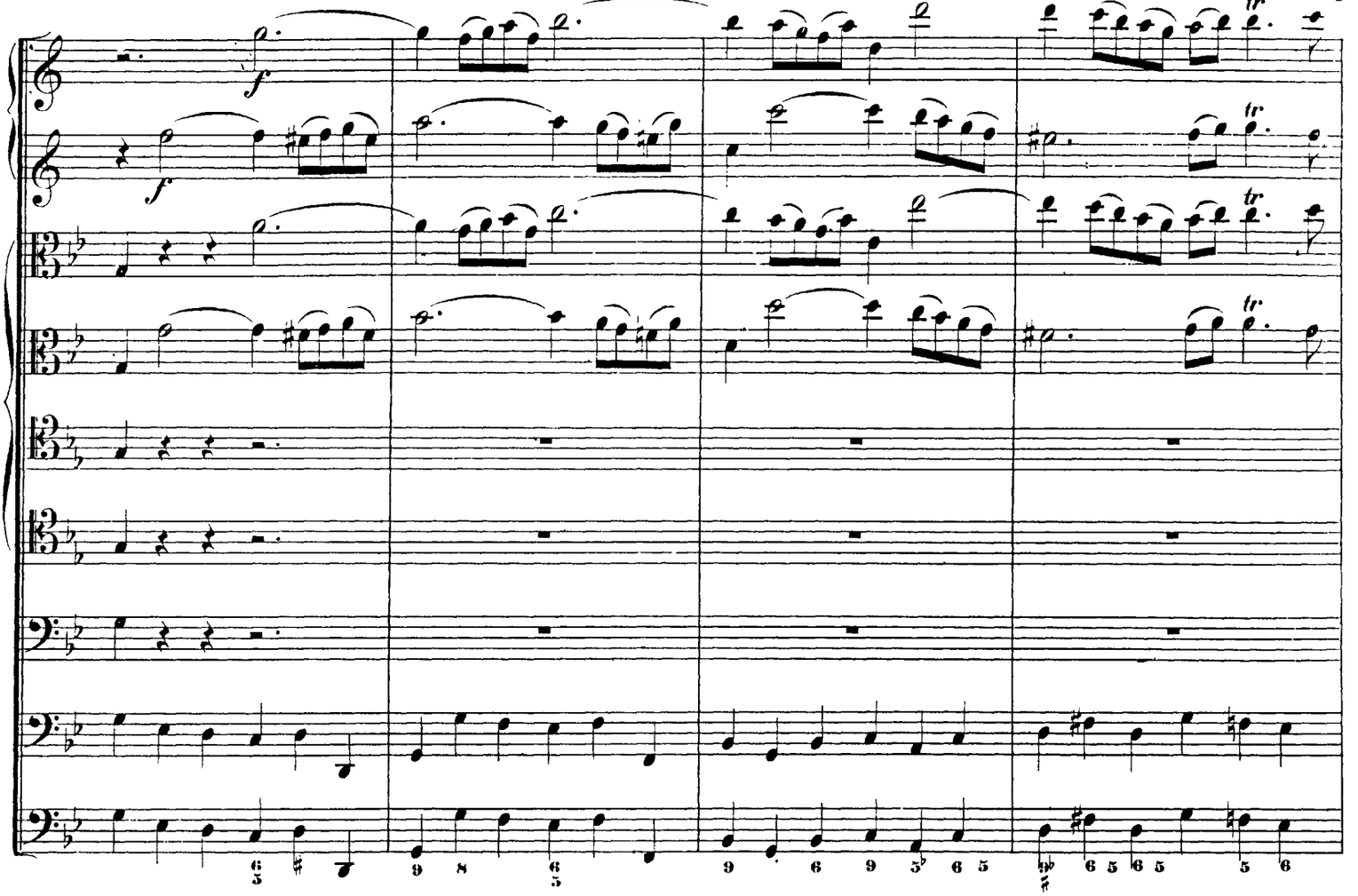

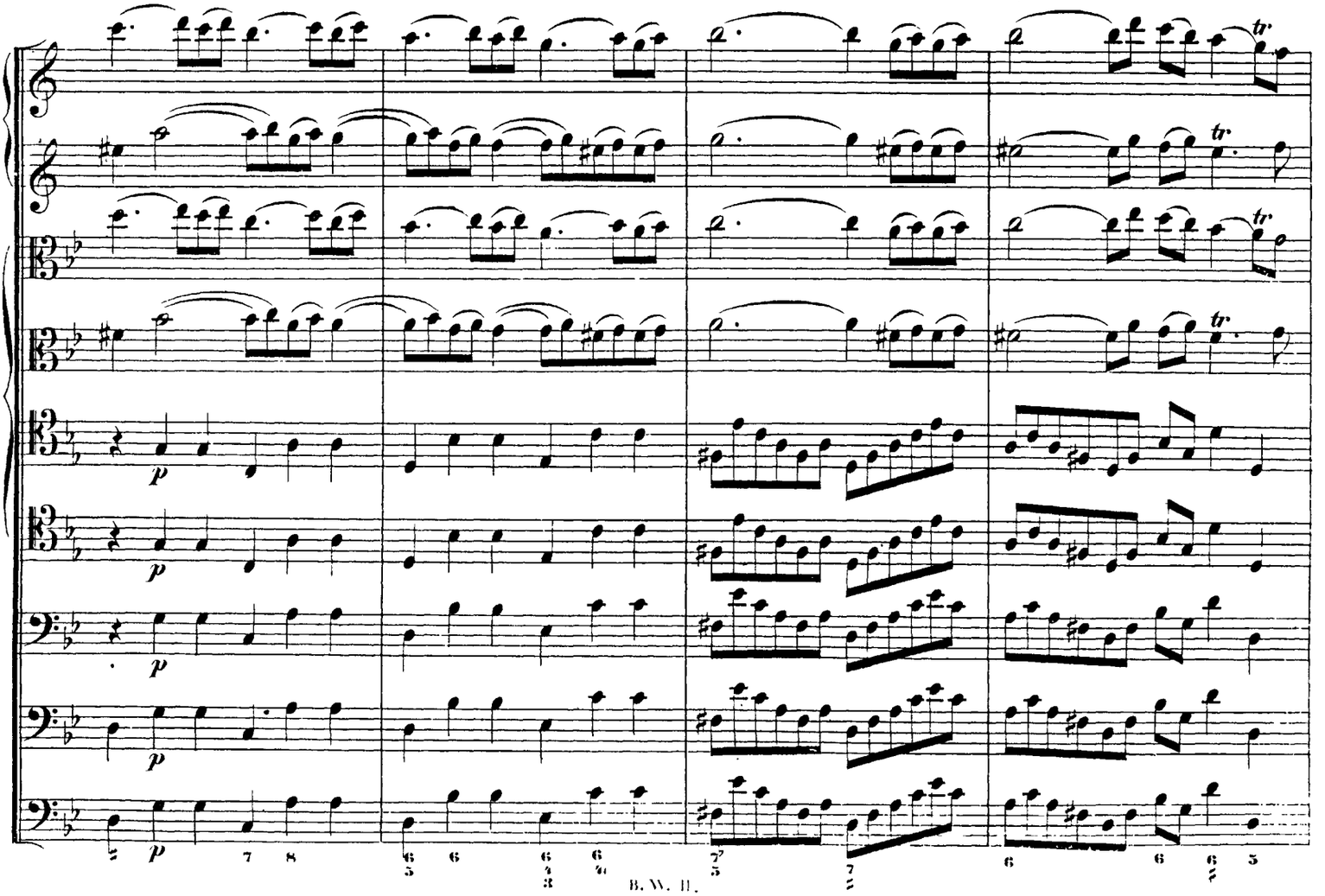

http://www.kantate.info

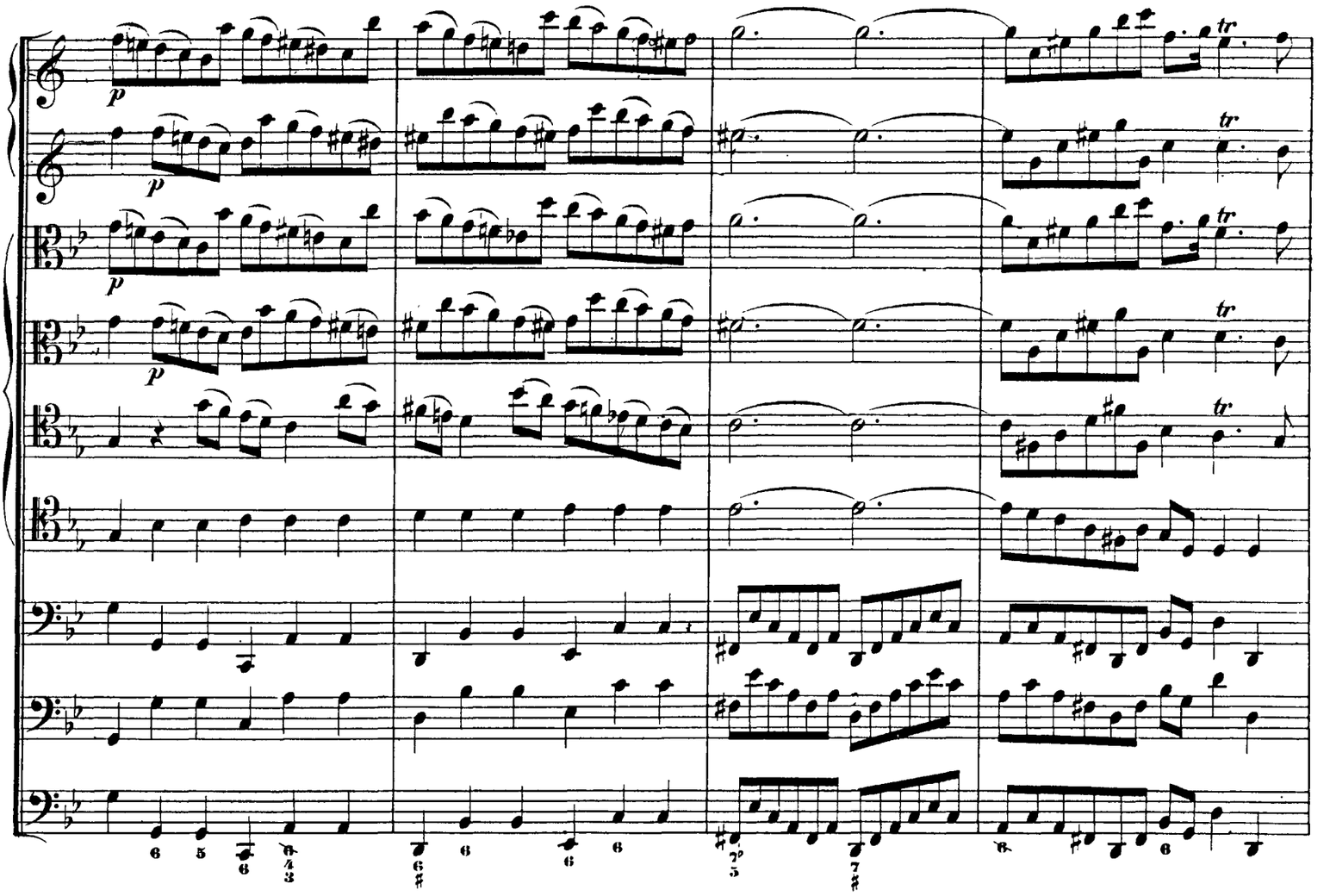

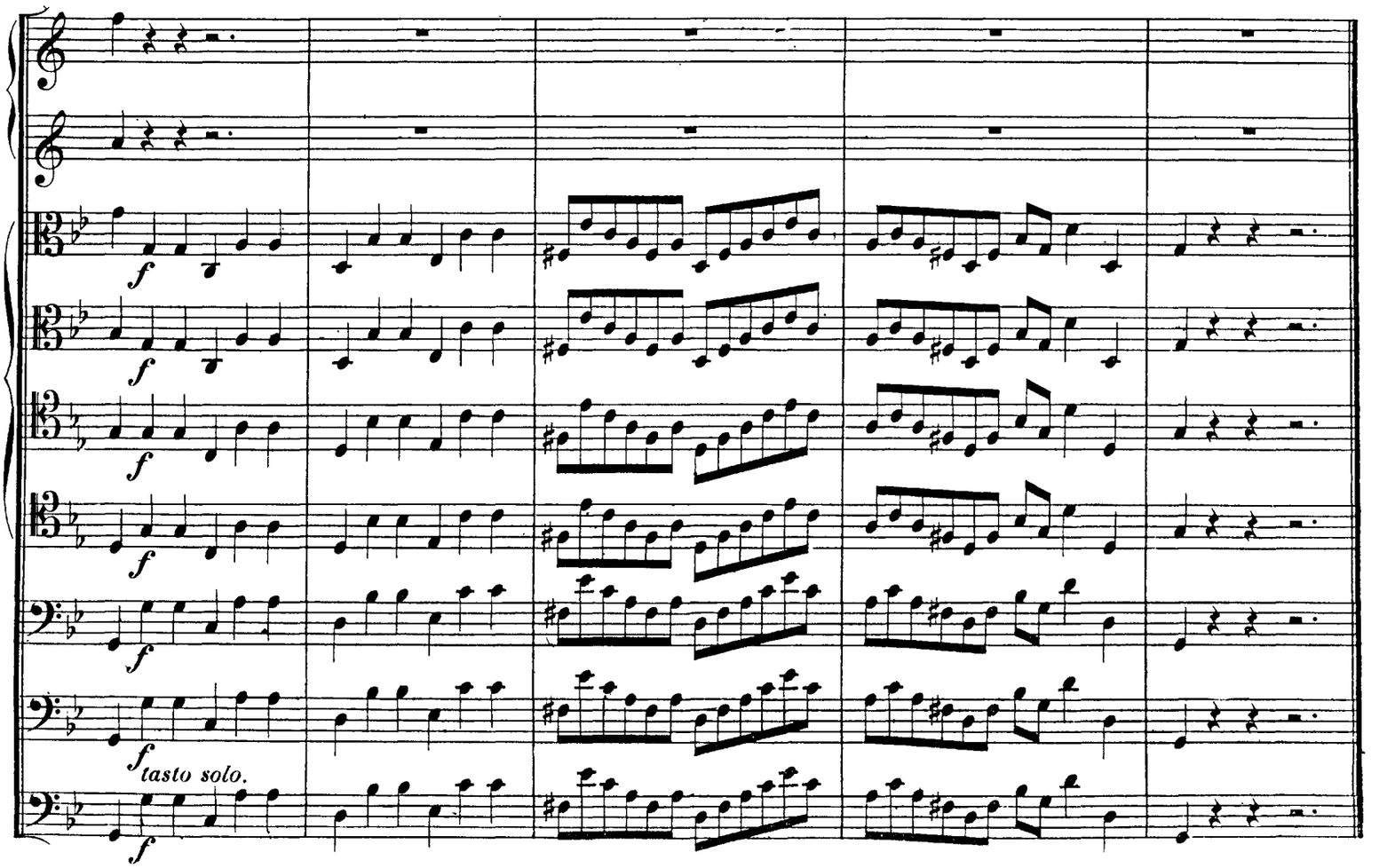

http://www.kantate.info

RECITATIVO.

Basso.

Fagotto.

Continuo.

Gleich wie der Re_gen und Schnee vom Him_mel fällt und nicht

Andante.

wie_der dahin kom_met, sondern fruch_ _tet die Er_de, und macht sie frucht_bar und wachsend, dass

sie giebt Saamen zu sä_en und Brot zu es_sen: al_so soll das Wort, so aus meinem Munde

Andante.

ge_het, auch sein; es soll nicht wie_der zu mir leer kom_men, son_dern thun, das mir ge_

fäl_let, und soll ihm ge_lingen, da_zu ichs sen_de.

http://www.kantate.info

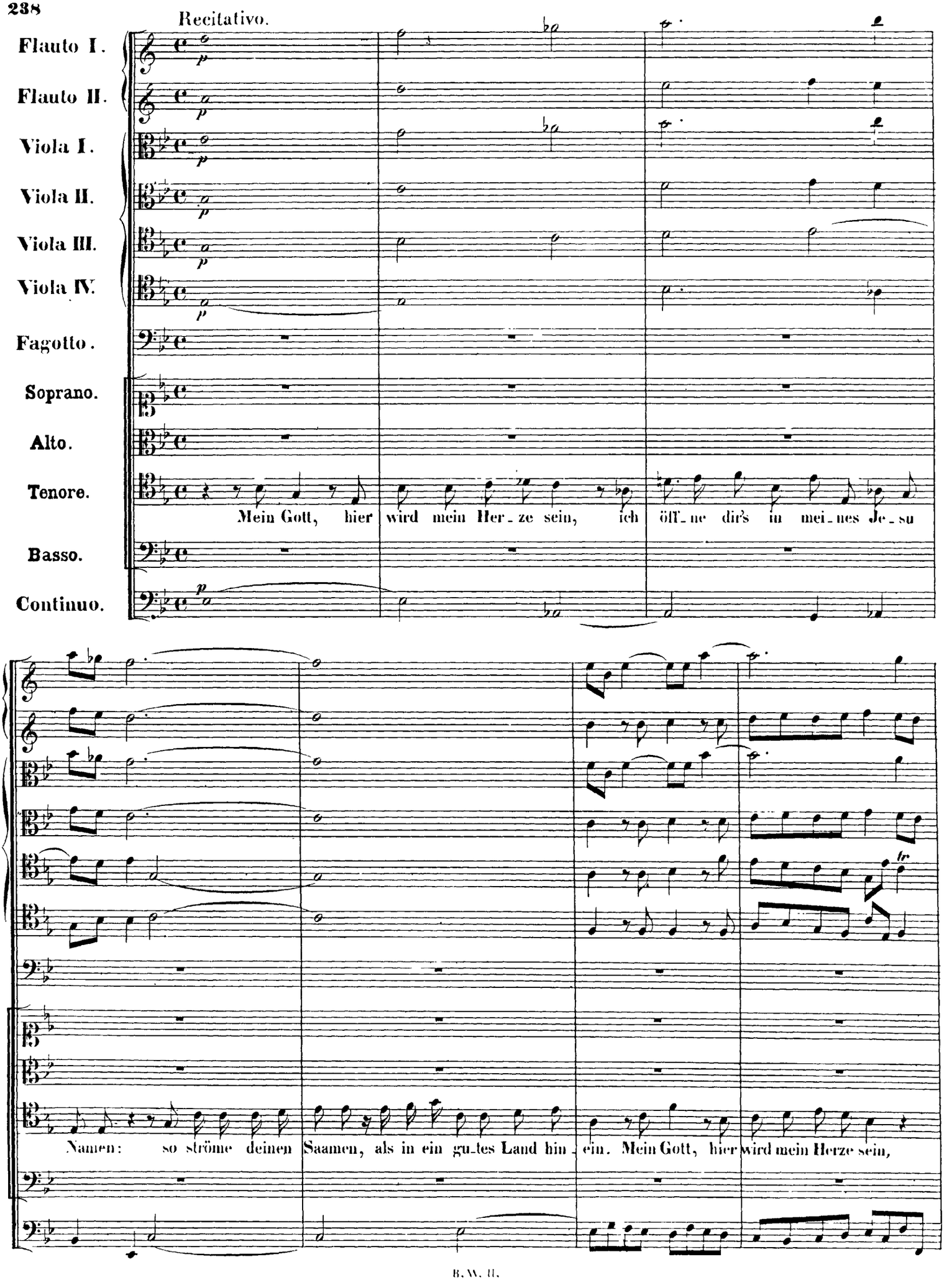

http://www.kantate.info

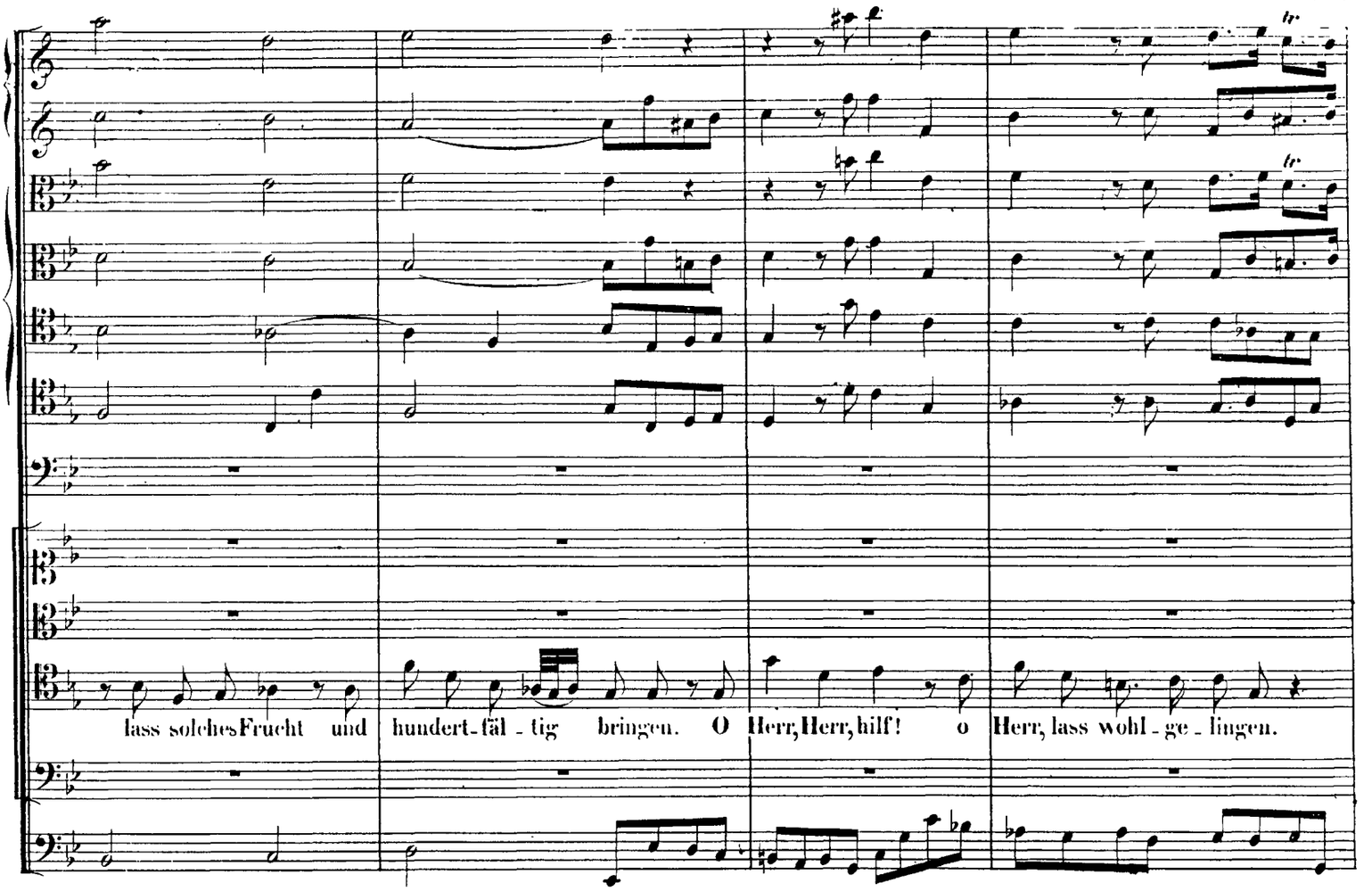

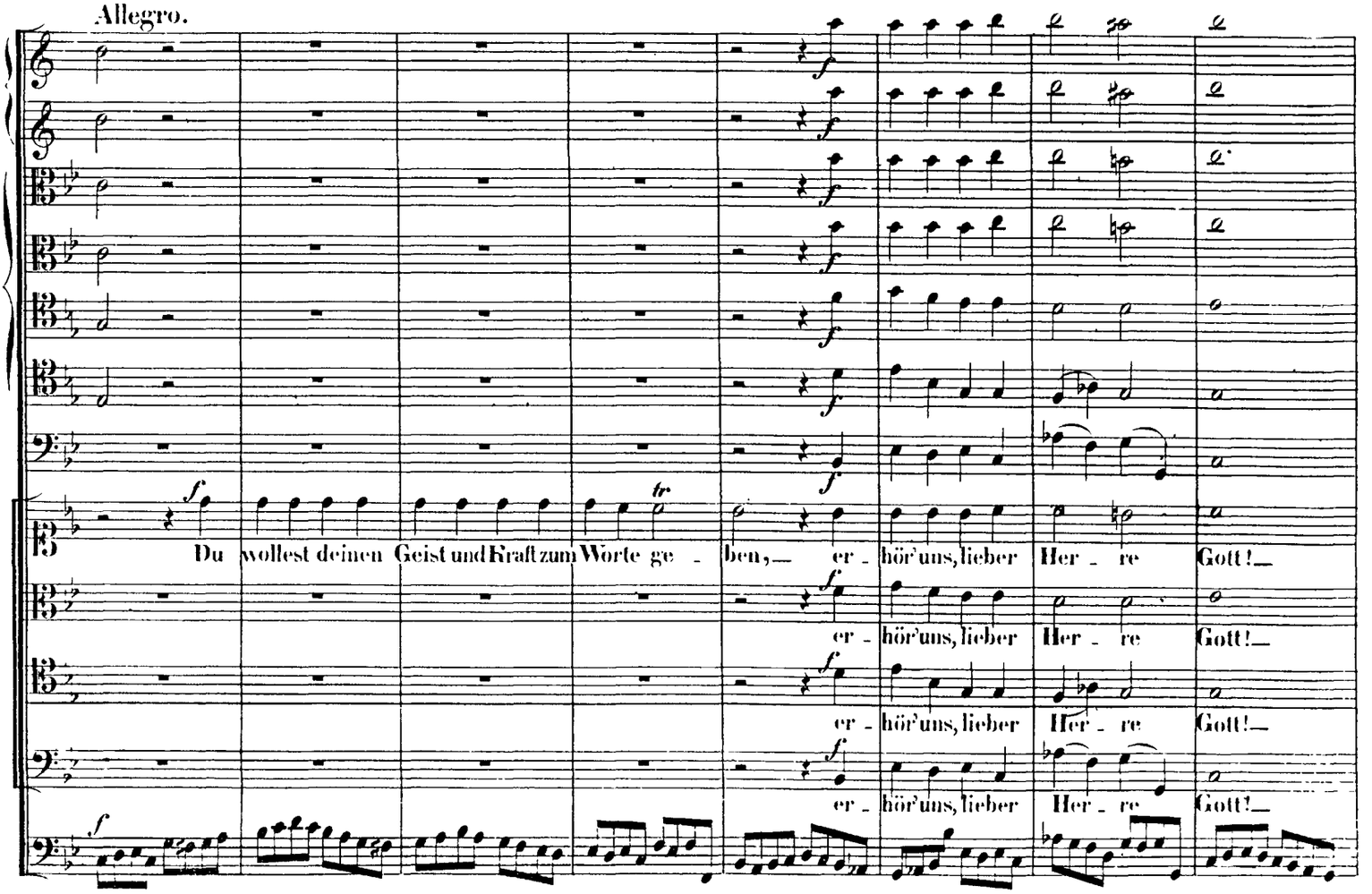

http://www.kantate.info

Recitativo.

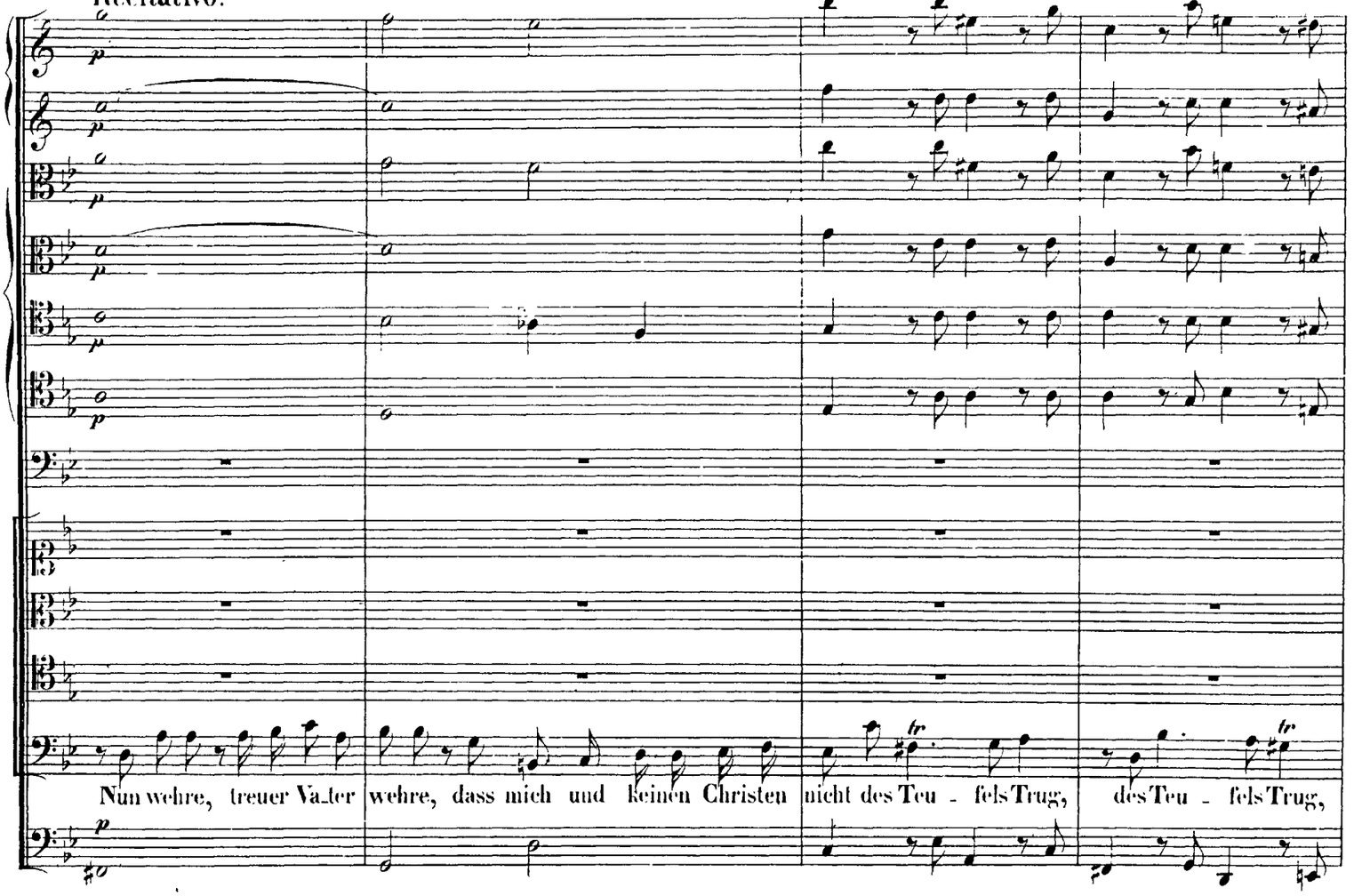

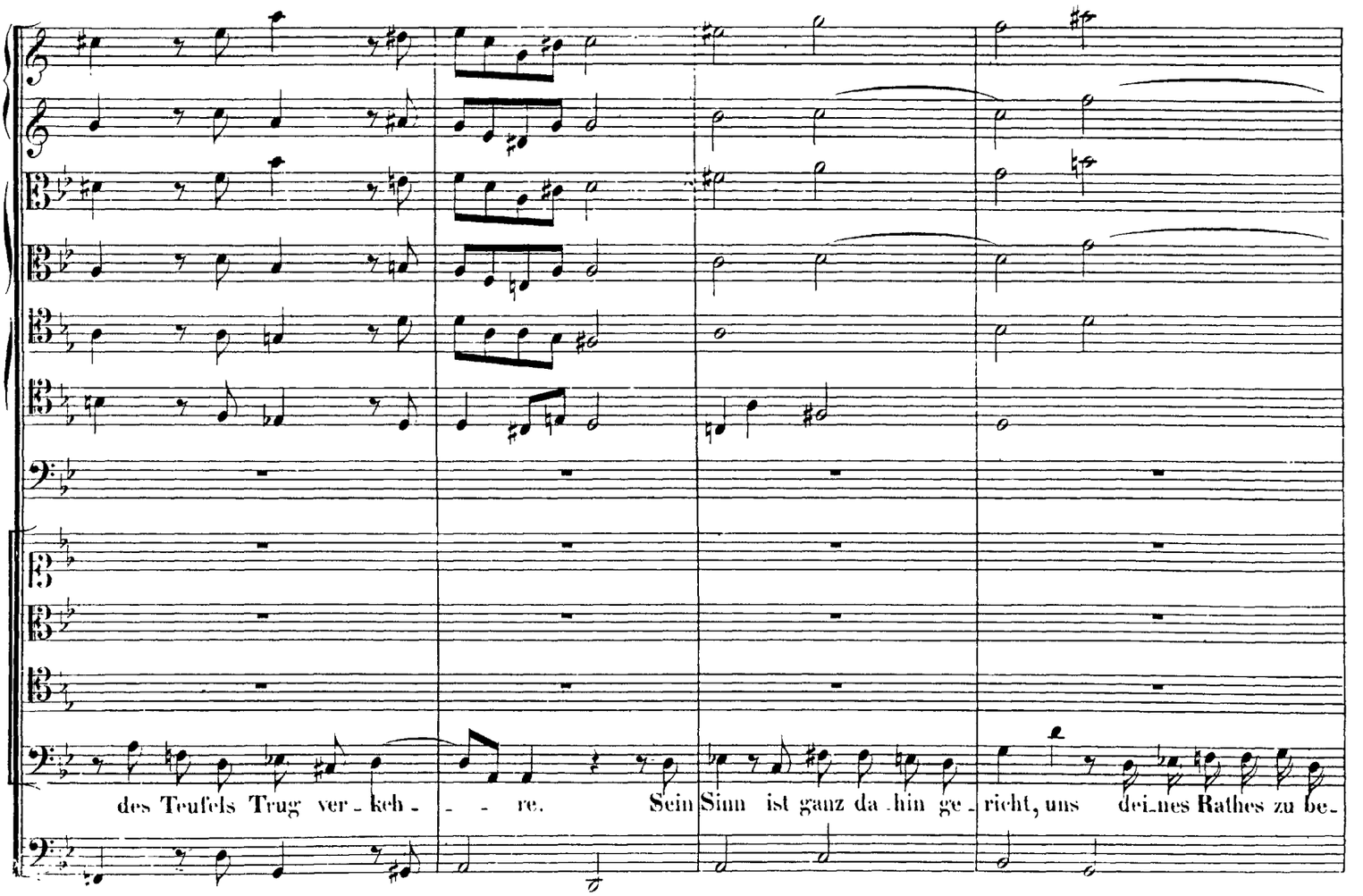

http://www.kantate.info

http://www.kantate.info

http://www.kantate.info

den. So, so, so stürzen sie in e_wig Her_ze_leid, da sie ein zeit_lich Weh ver_

Allegro.

f

und uns für des Türken und des Pabst's grau_sa_men Mord und Lä_ _ ste_ _

meiden.

f

http://www.kantate.info

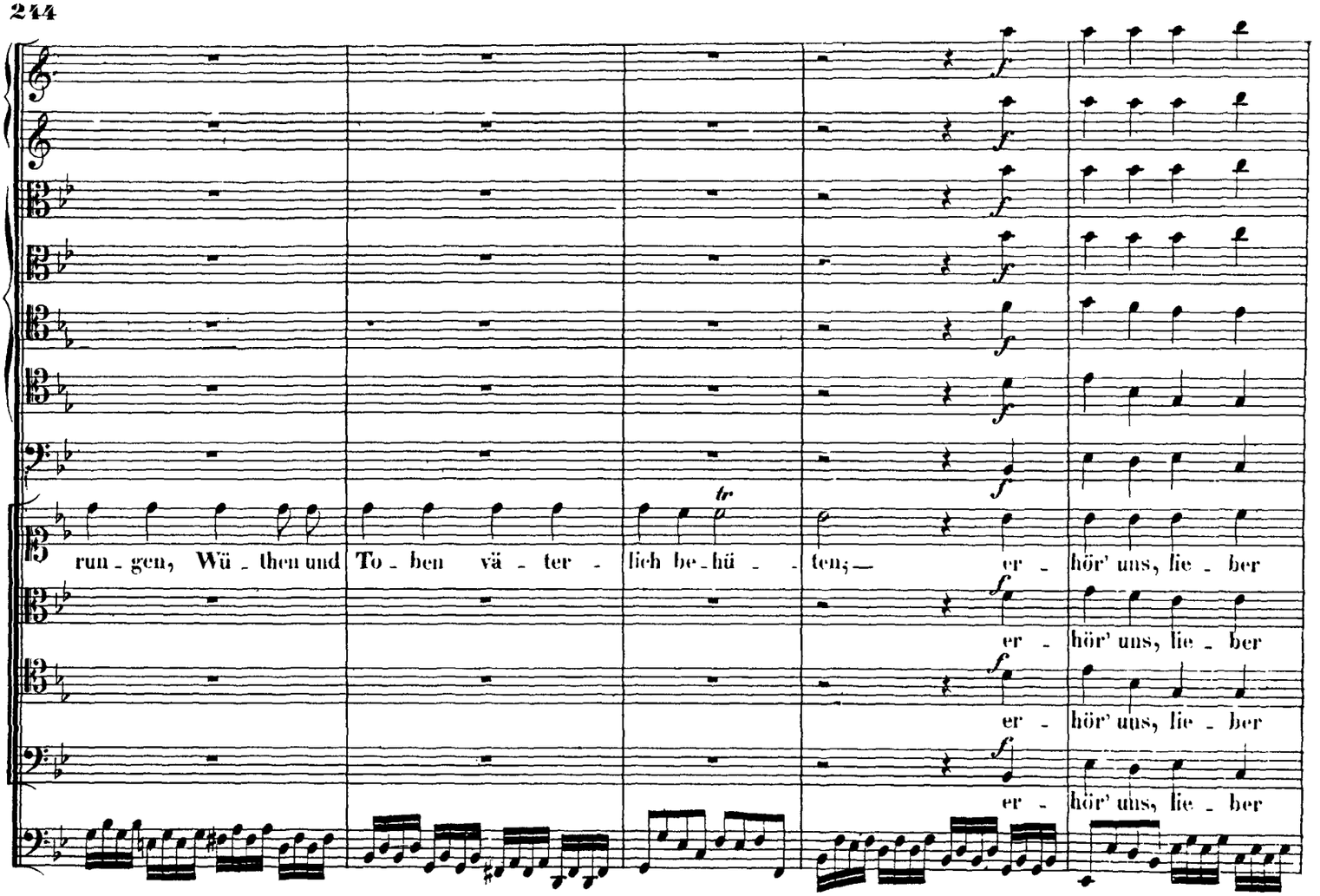

Recitativo.

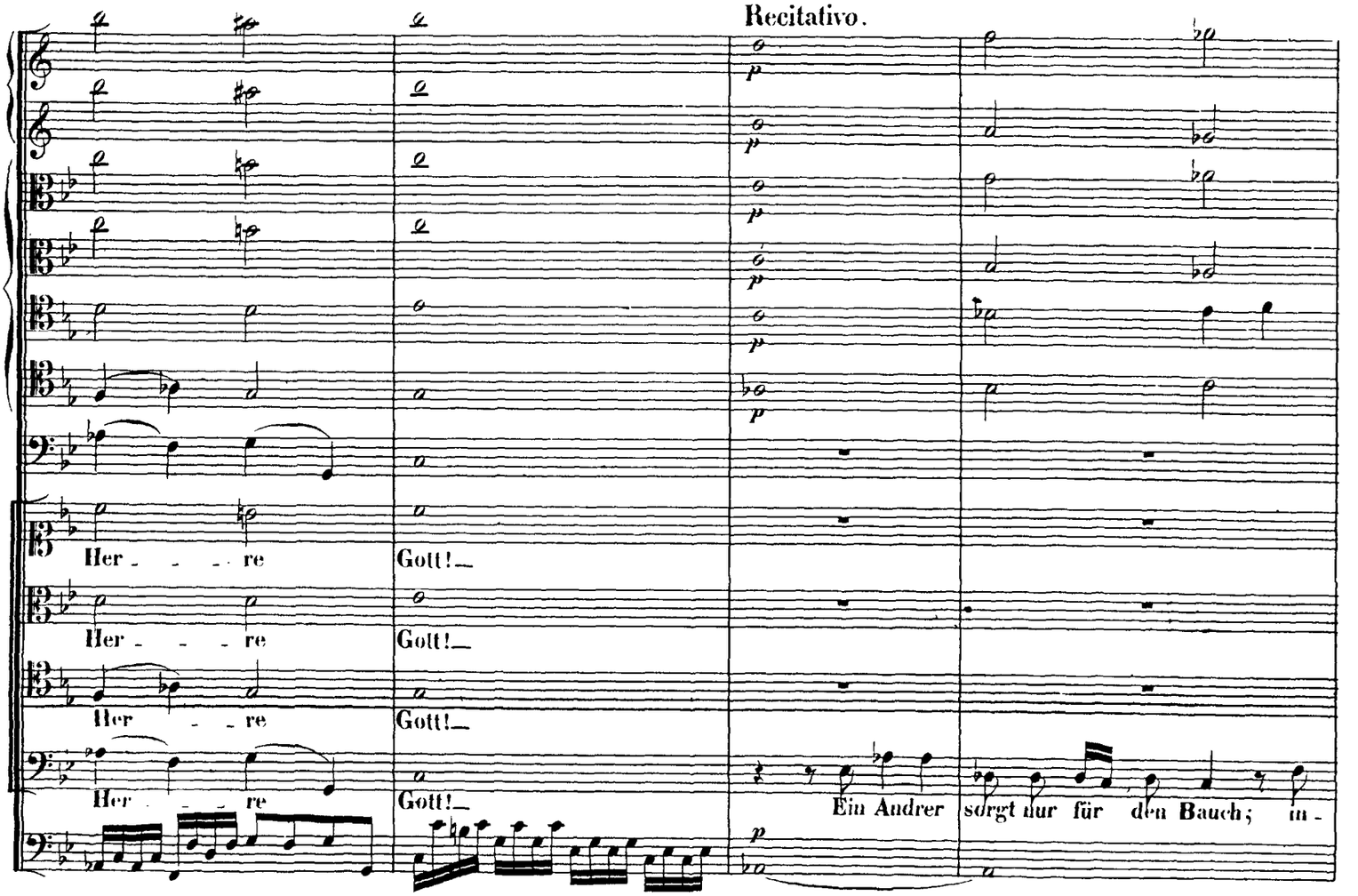

http://www.kantate.info

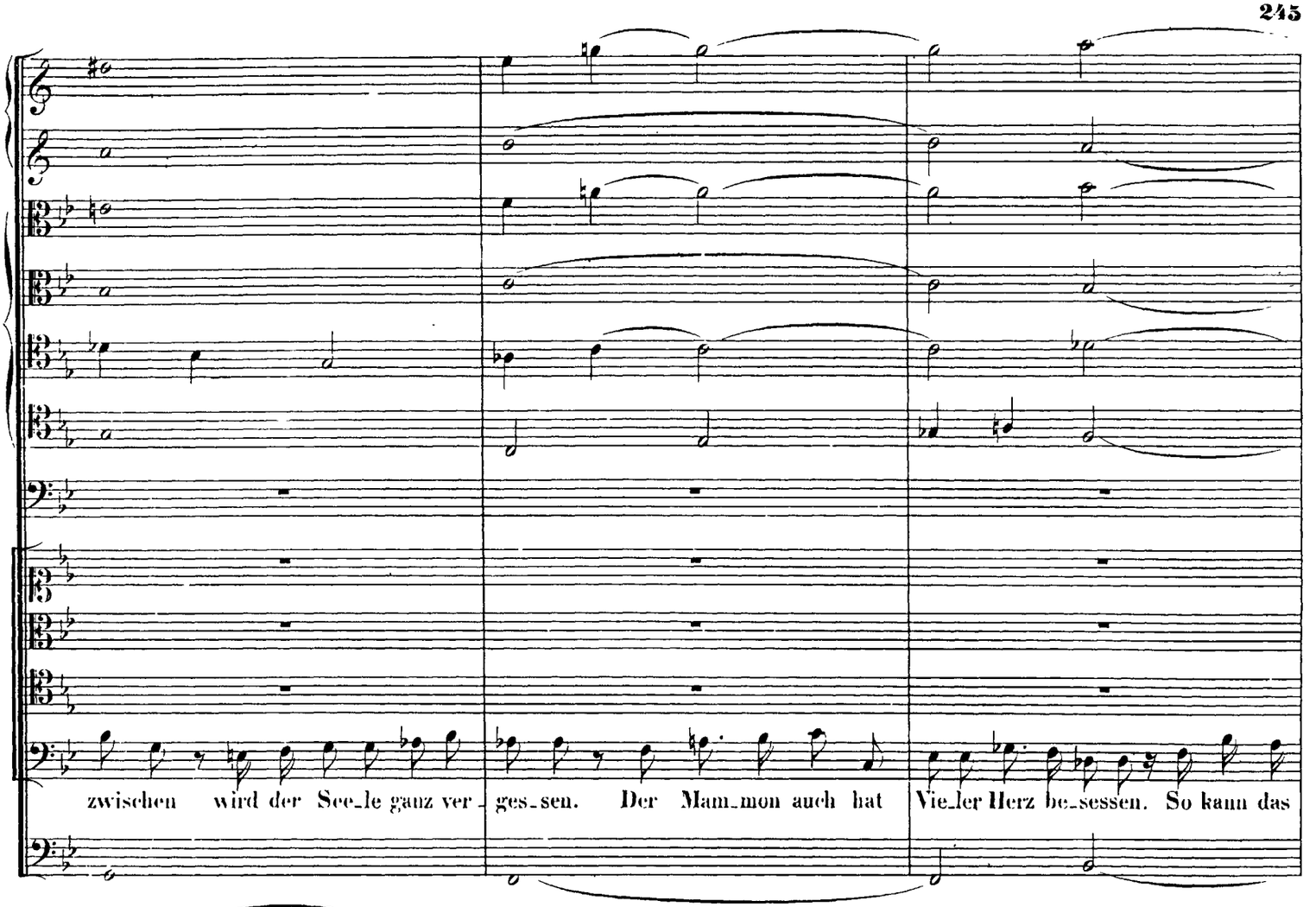

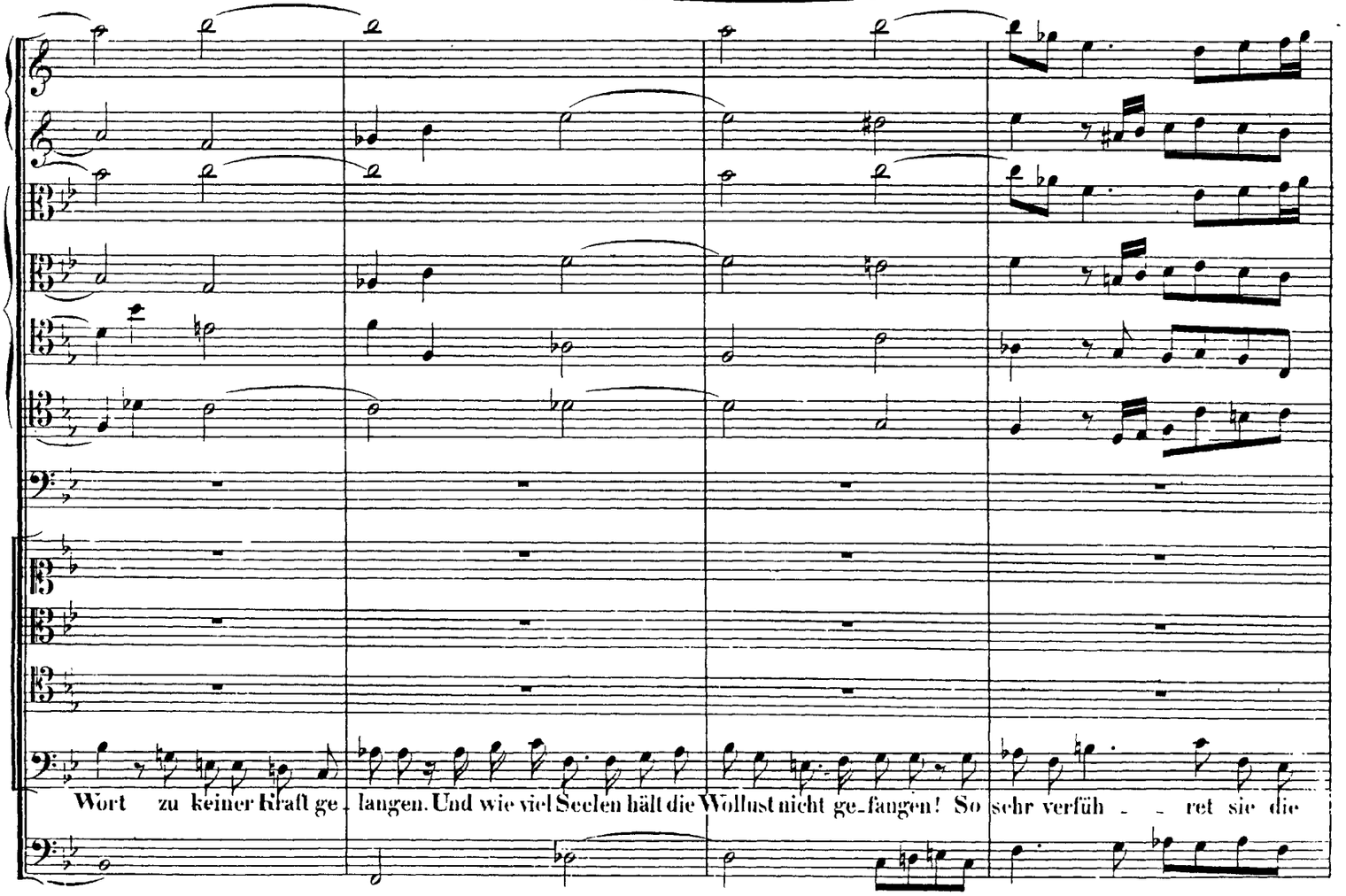

http://www.kantate.info

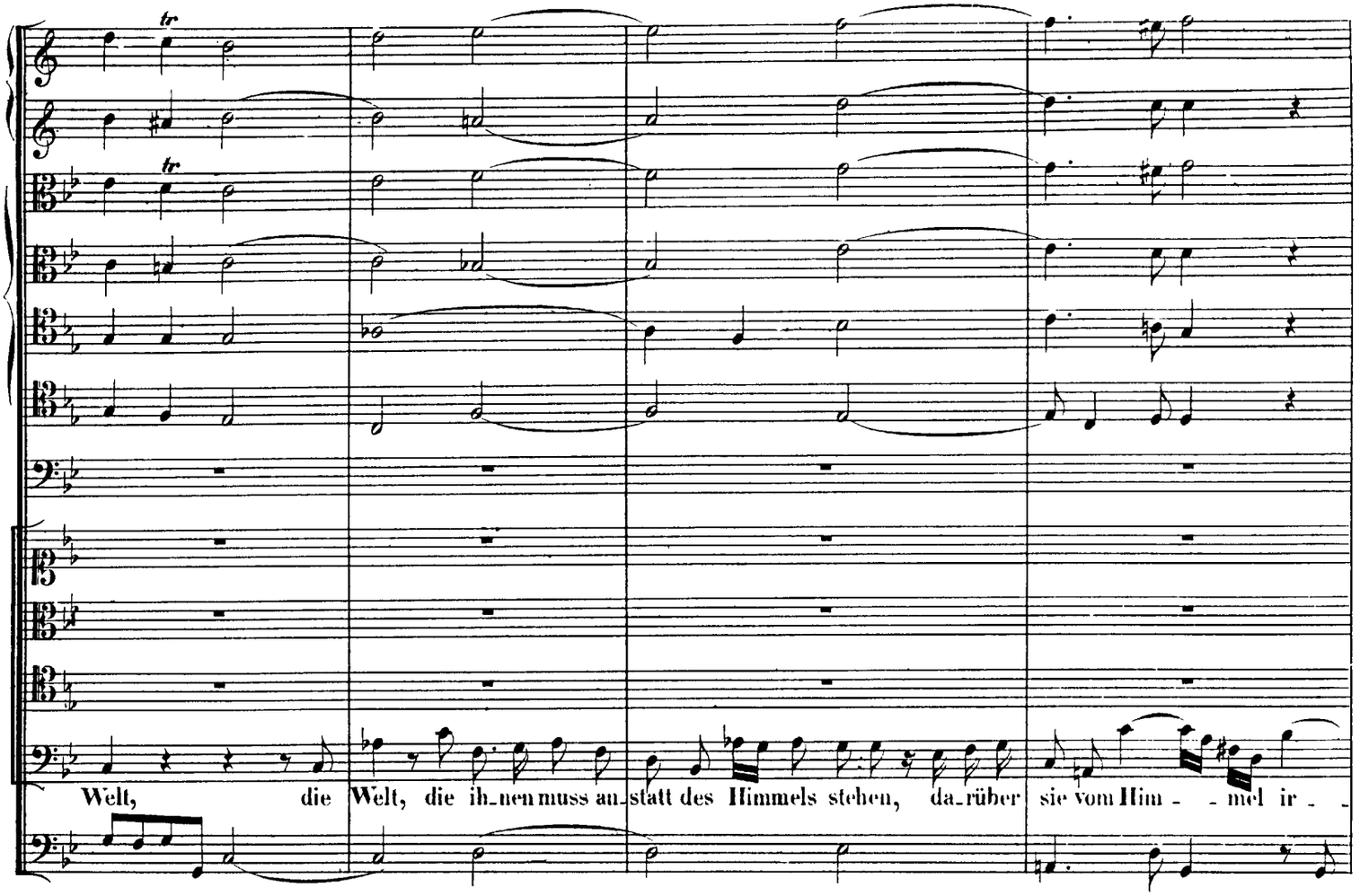

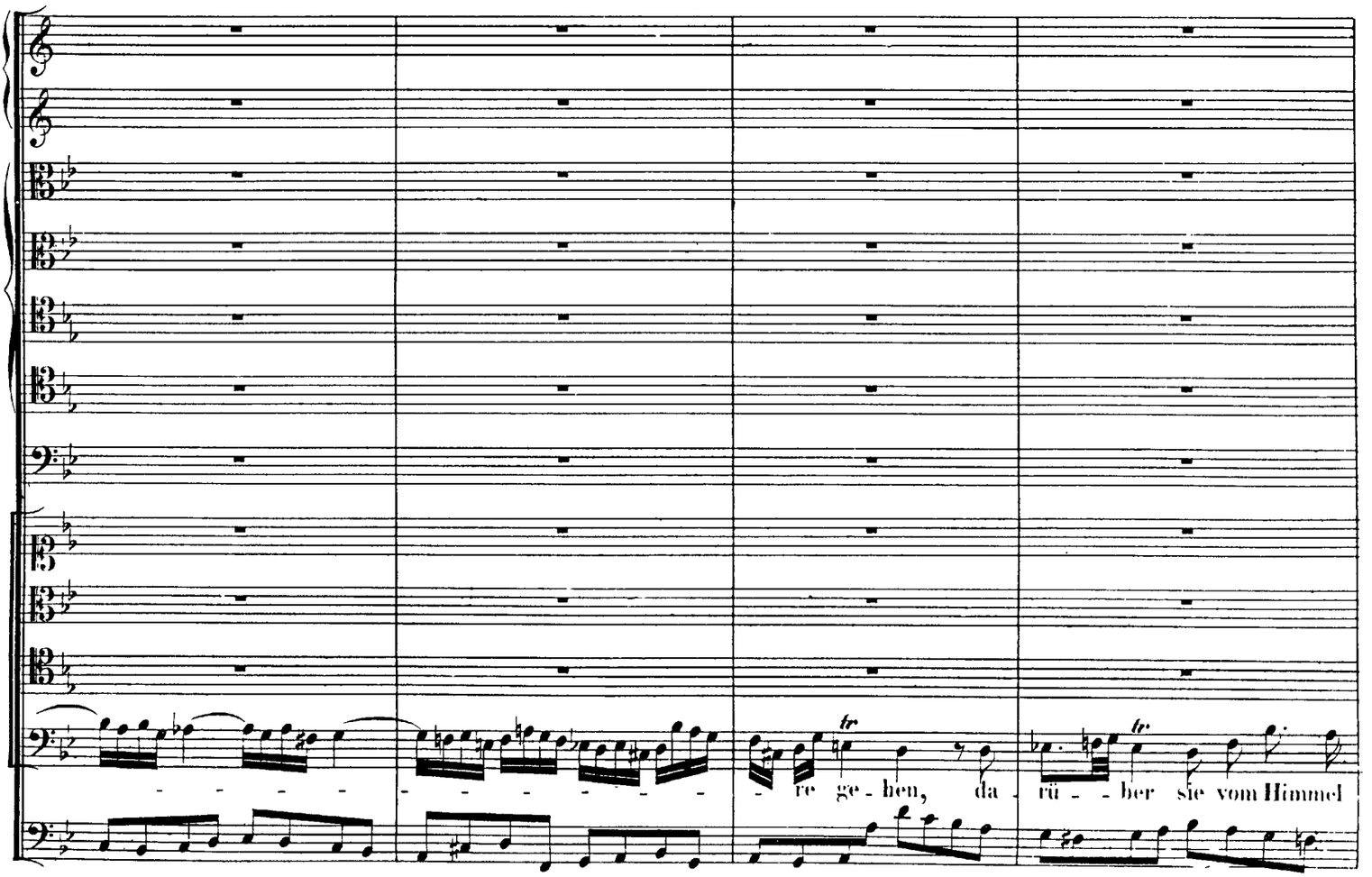

http://www.kantate.info

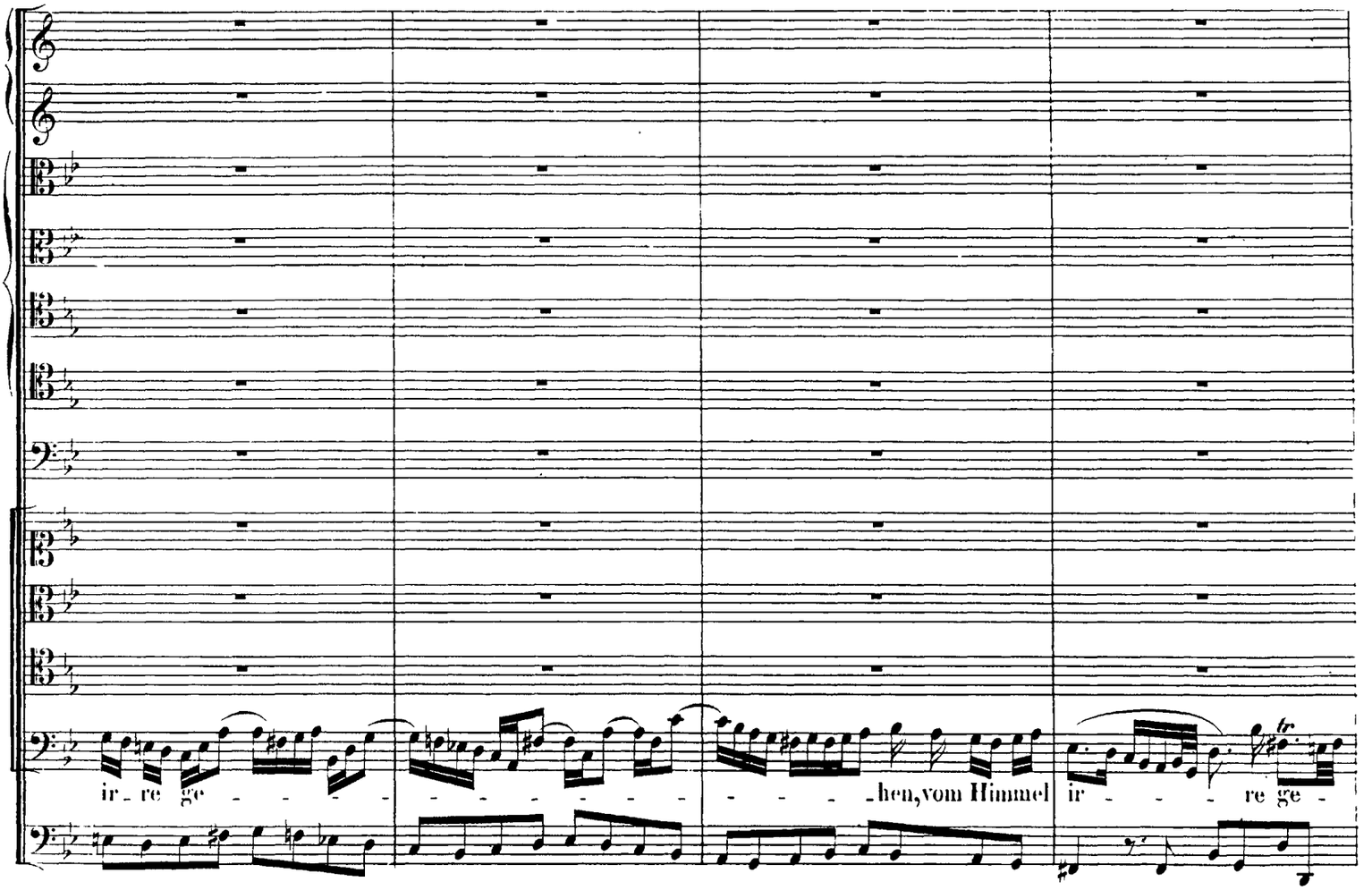

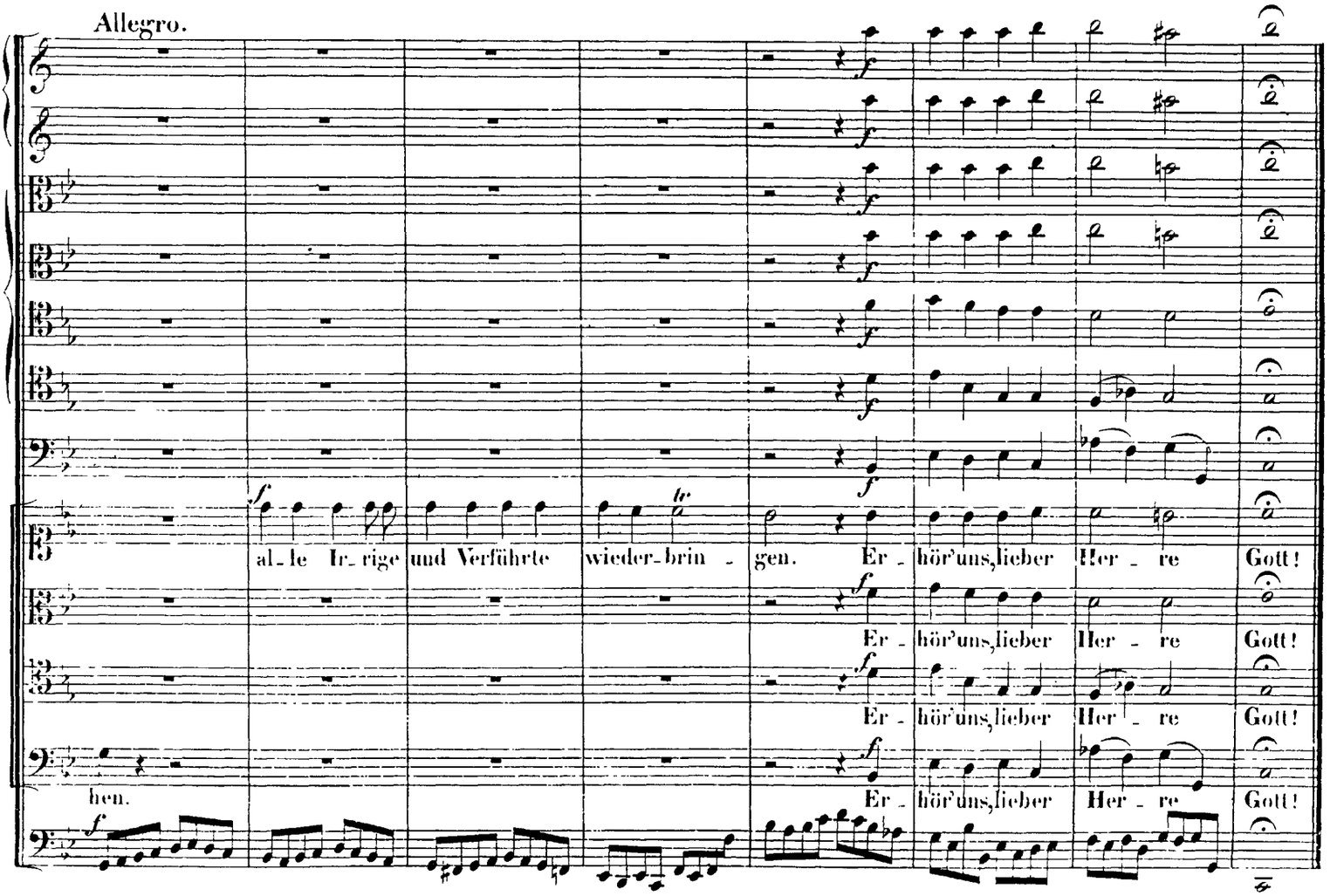

http://www.kantate.info

ARIA.

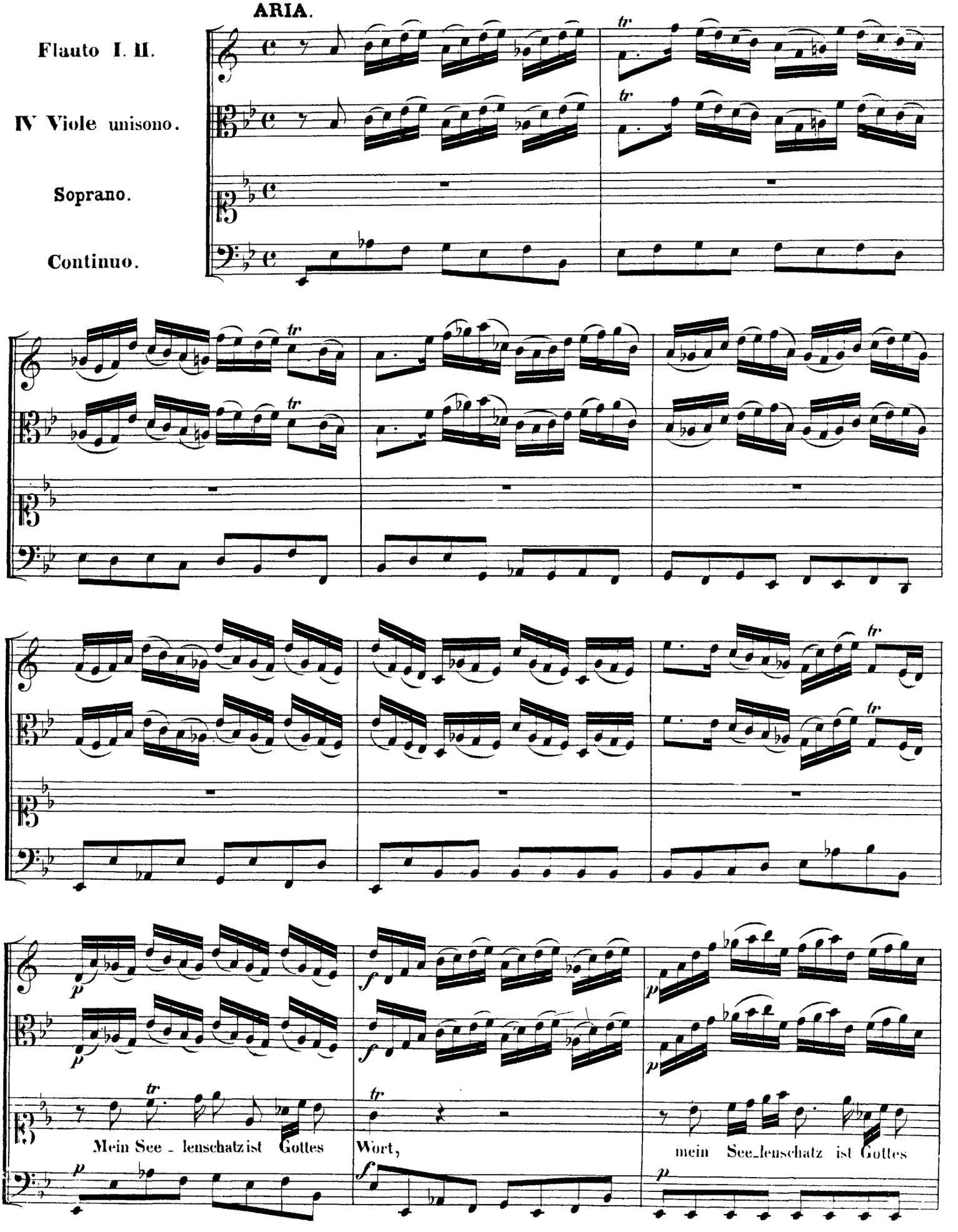

http://www.kantate.info

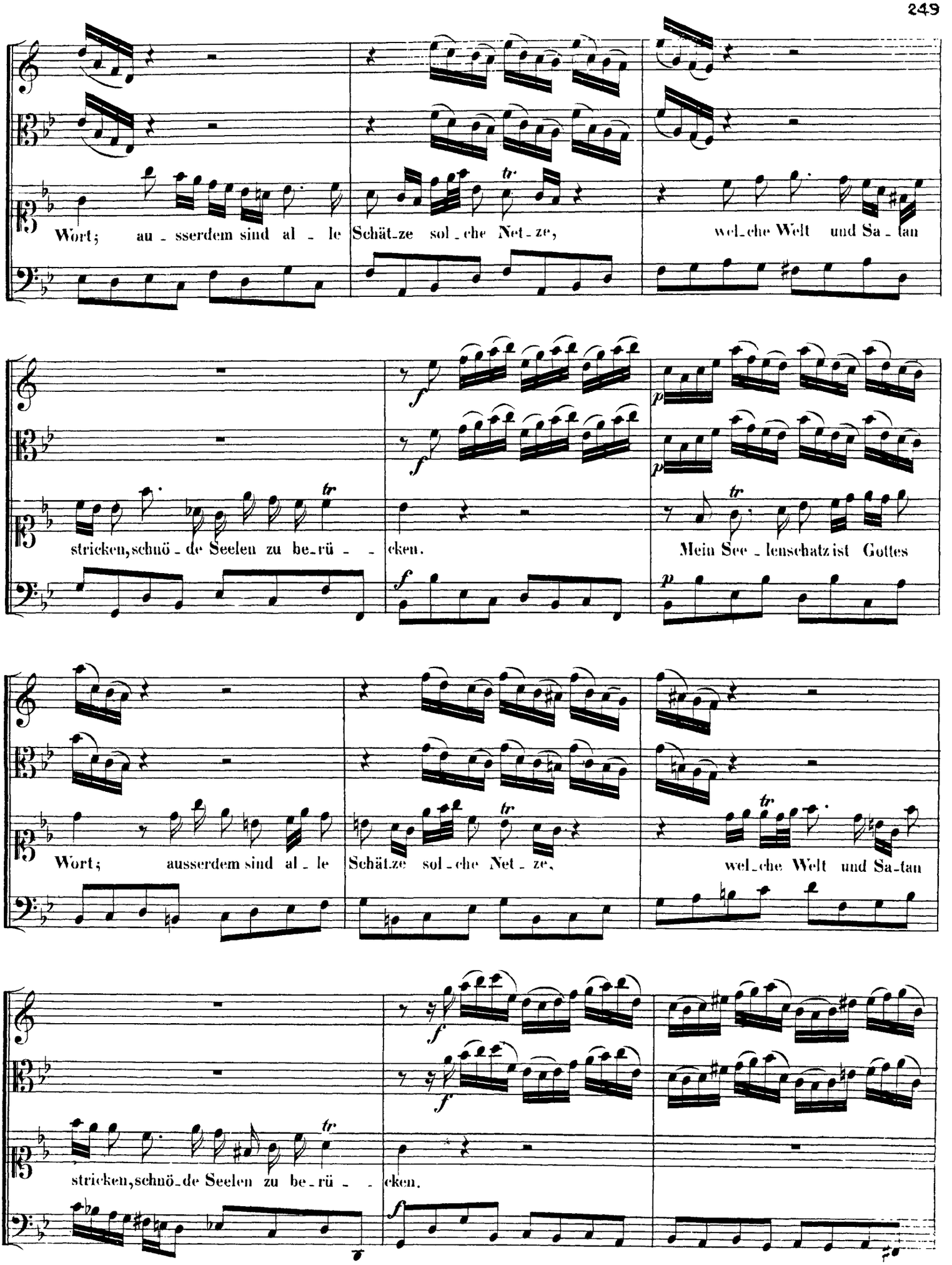

http://www.kantate.info

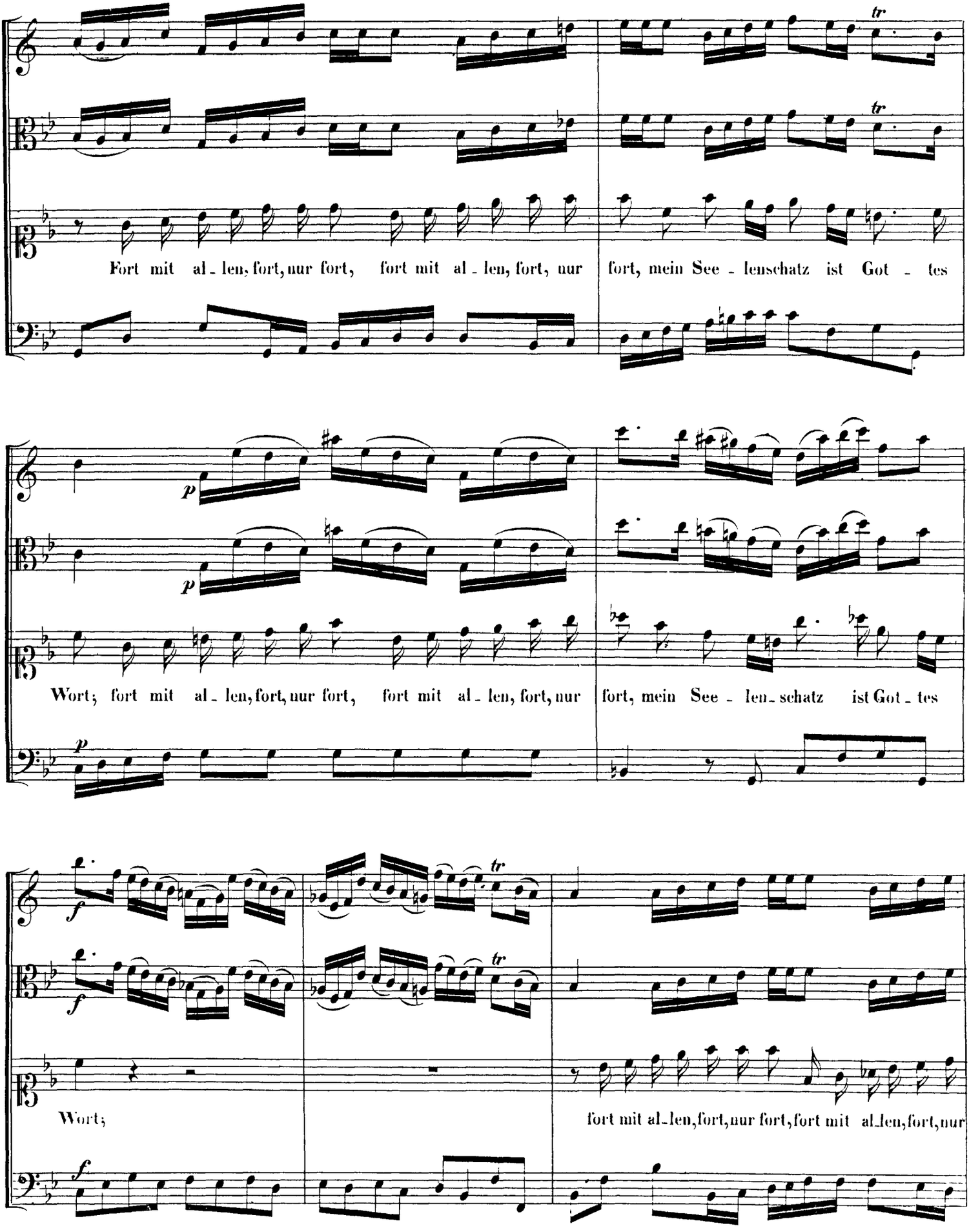

http://www.kantate.info

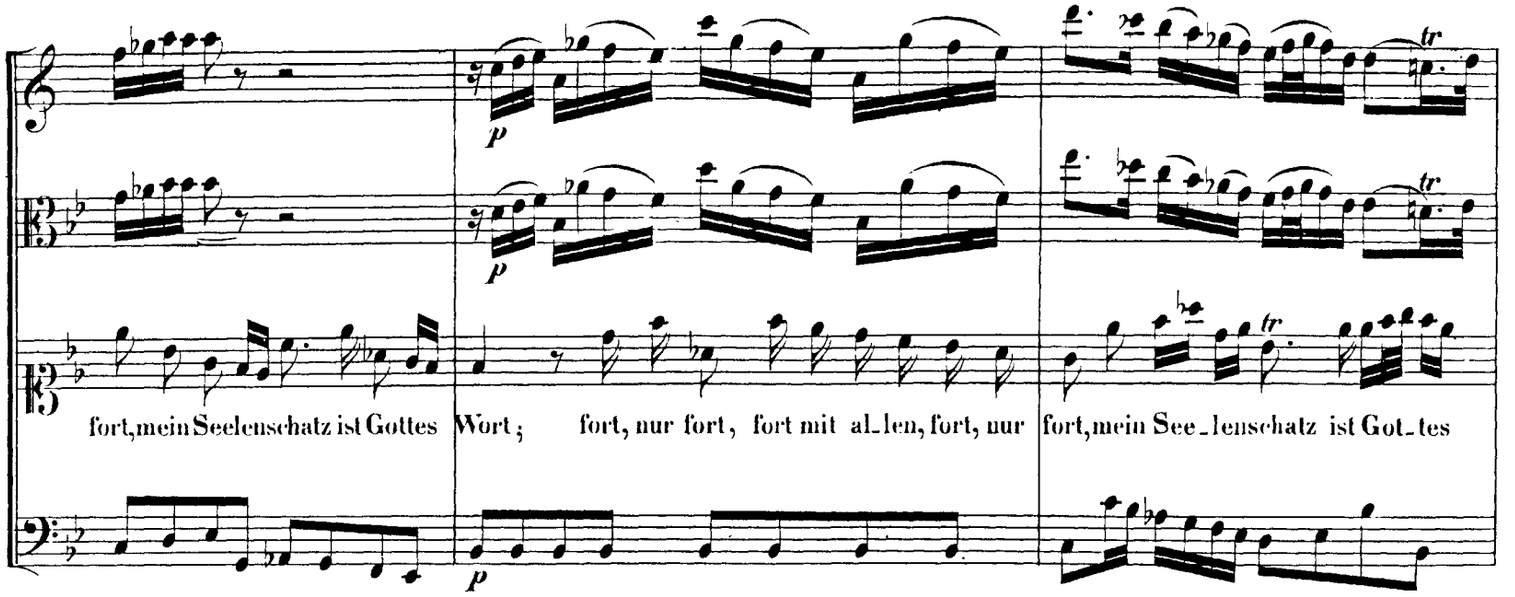

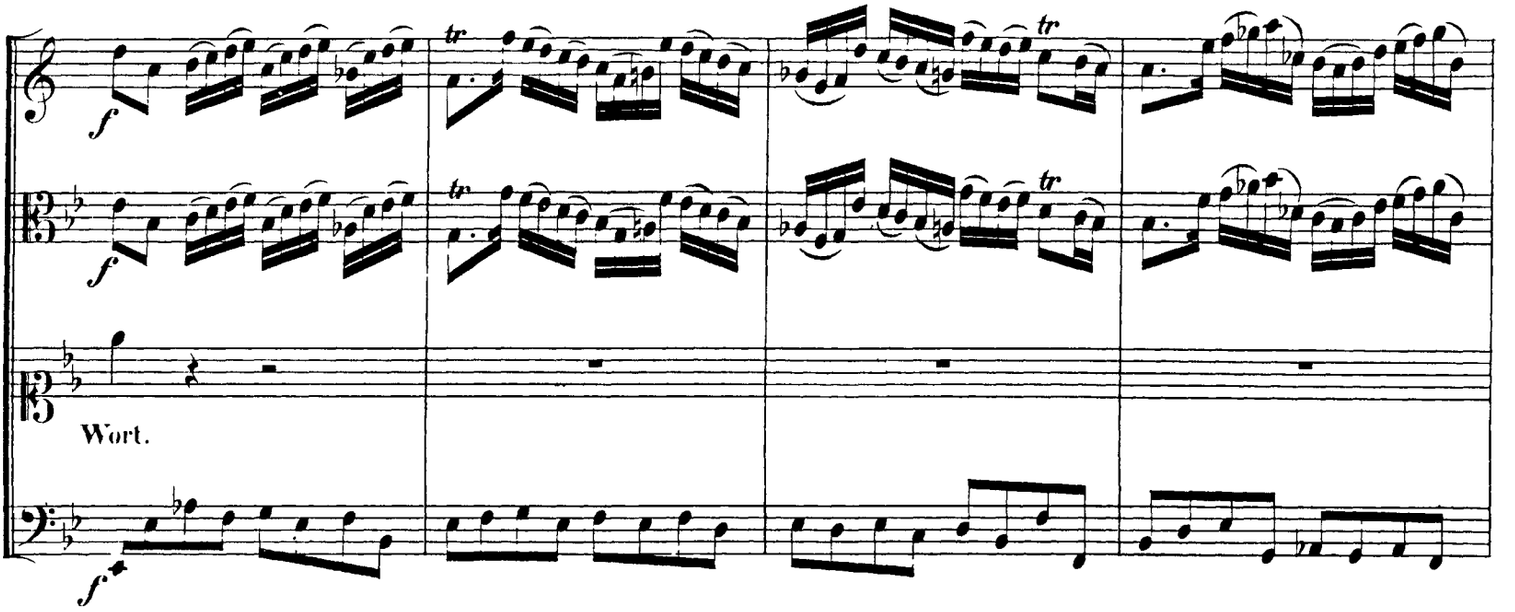

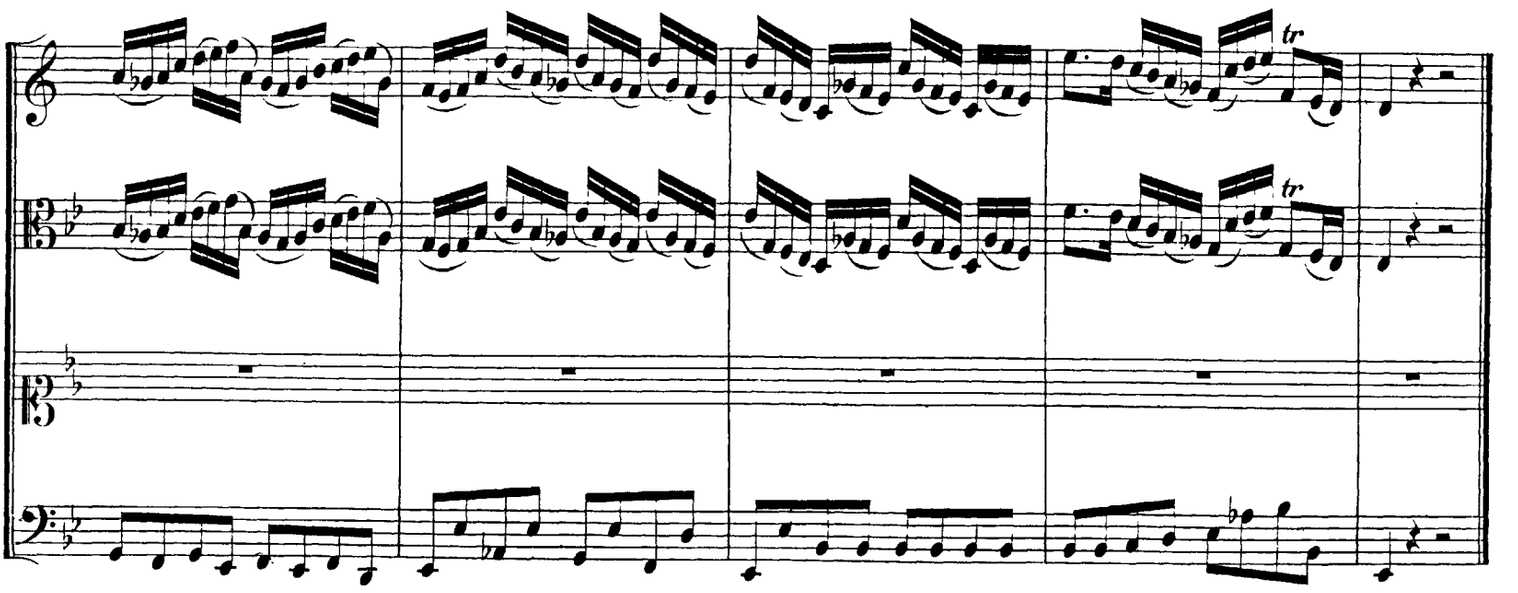

http://www.kantate.info

CHORAL.

Soprano.
Flauto I. II. Viola I. II.
col Soprano

Alto.
Viola III coll' Alto.

Tenore.
Viola IV col Tenore.

Basso.
Fagotto col Basso.

Continuo.

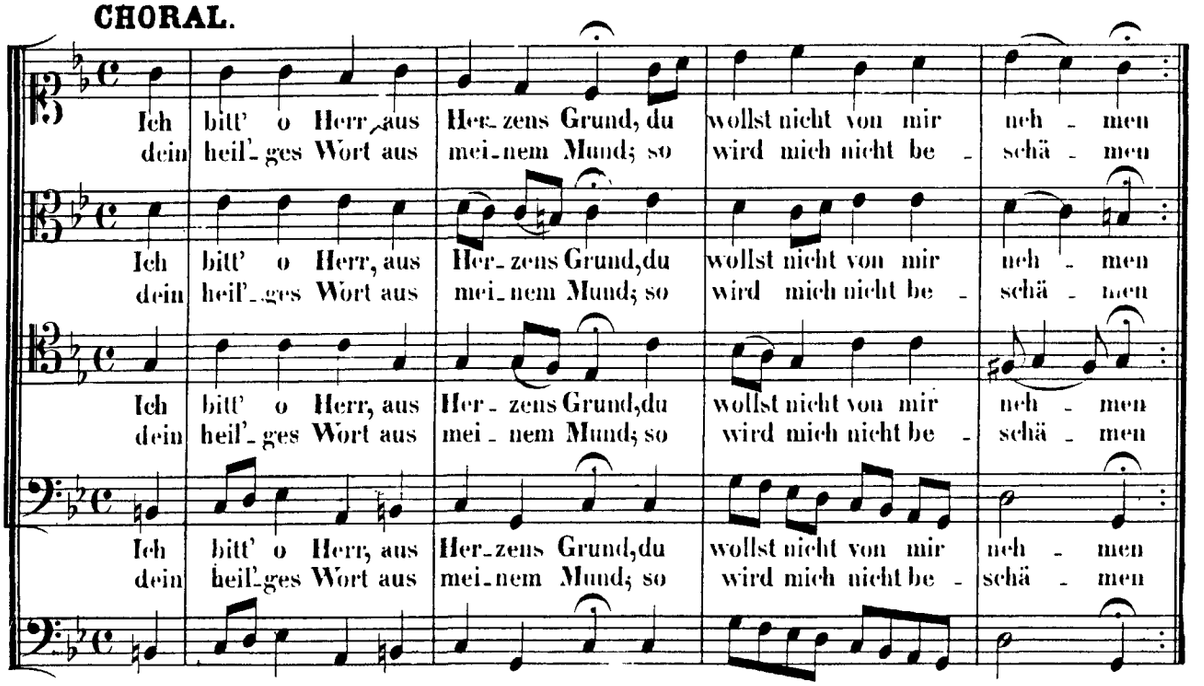

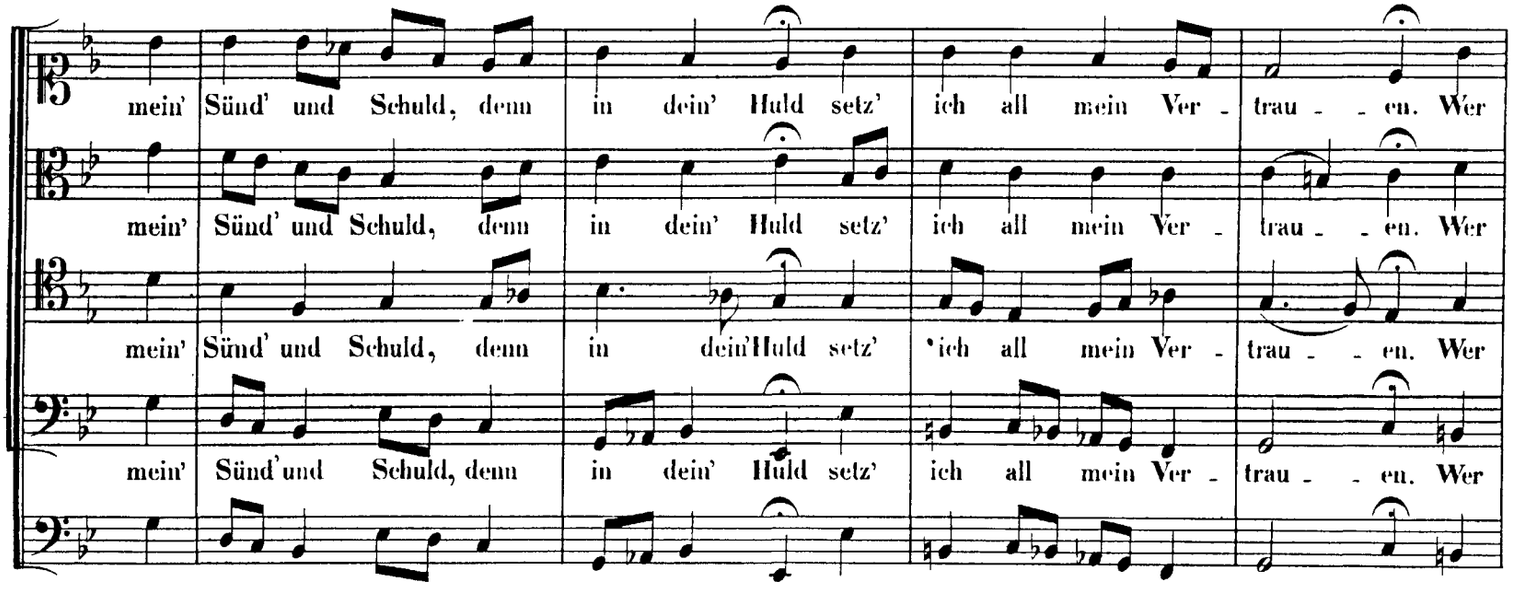

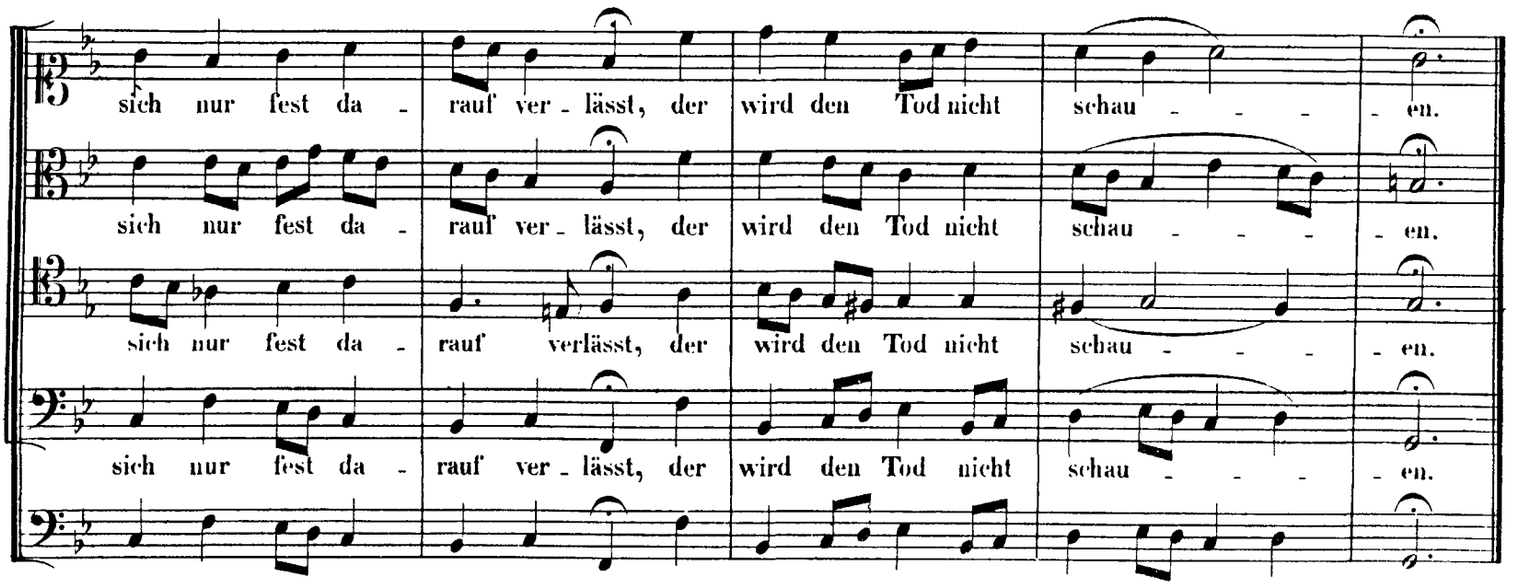

http://www.kantate.info