Cantate

Am zweiten Pfingstfesttage

„Erhöhtes Fleisch und Blut."

№ 173.

Feria 2 Pentecostes.

„Erhöhtes Fleiſch und Blut.“

RECITATIV.

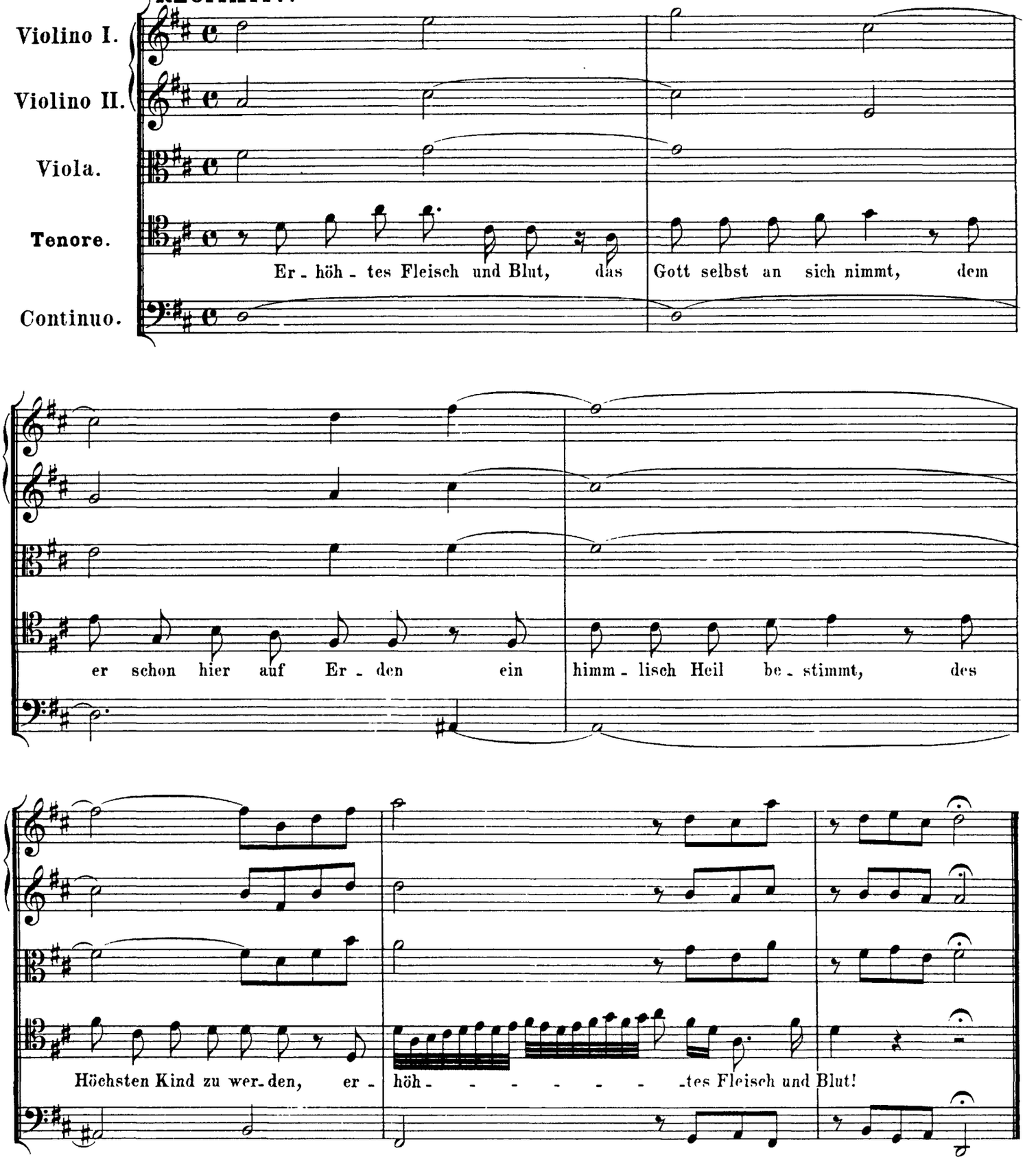

http://www.kantate.info

(ARIE.)

Flauto traverso I.II.
Violino I.

Violino II.

Viola.

Tenore.

Continuo.

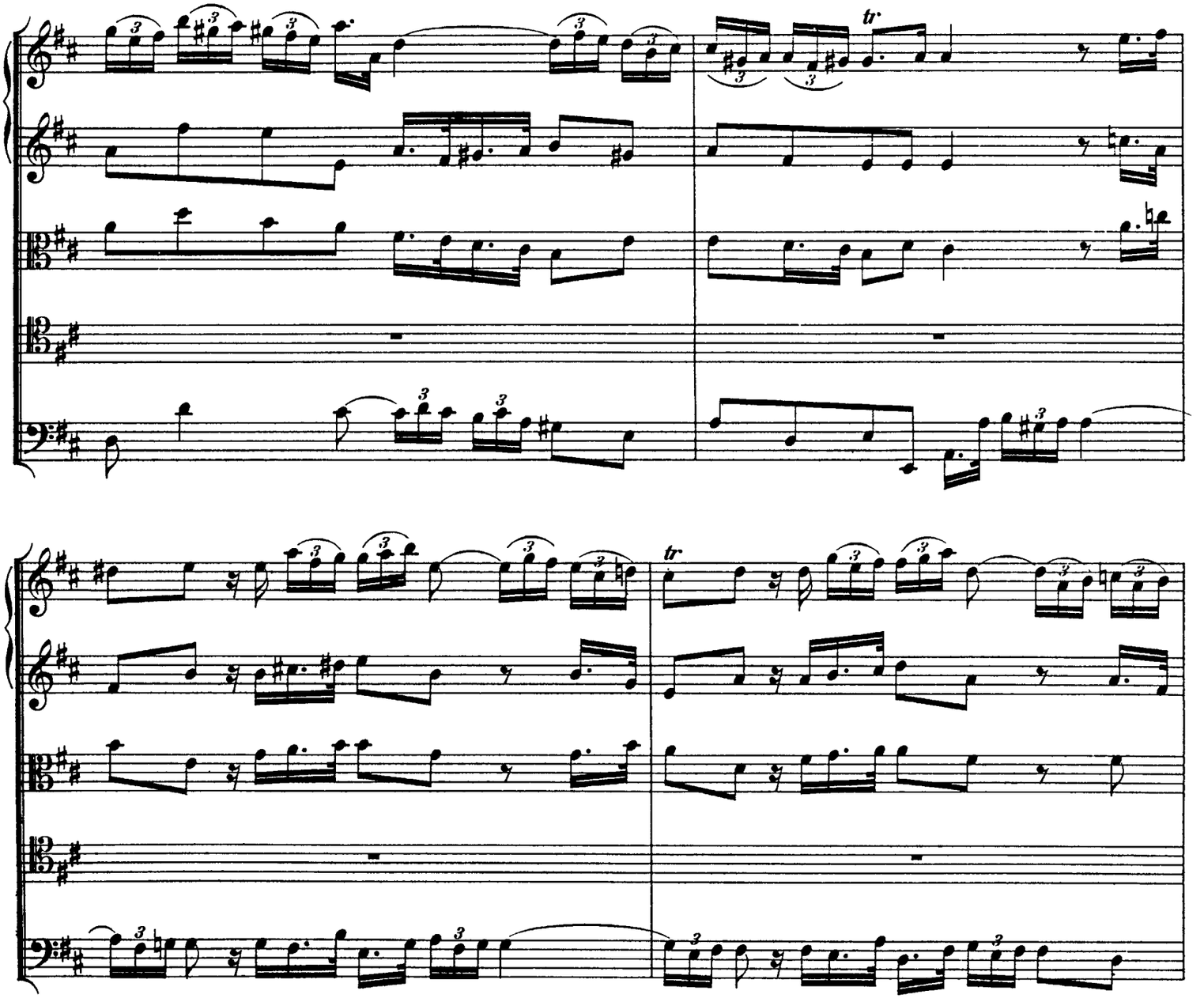

http://www.kantate.info

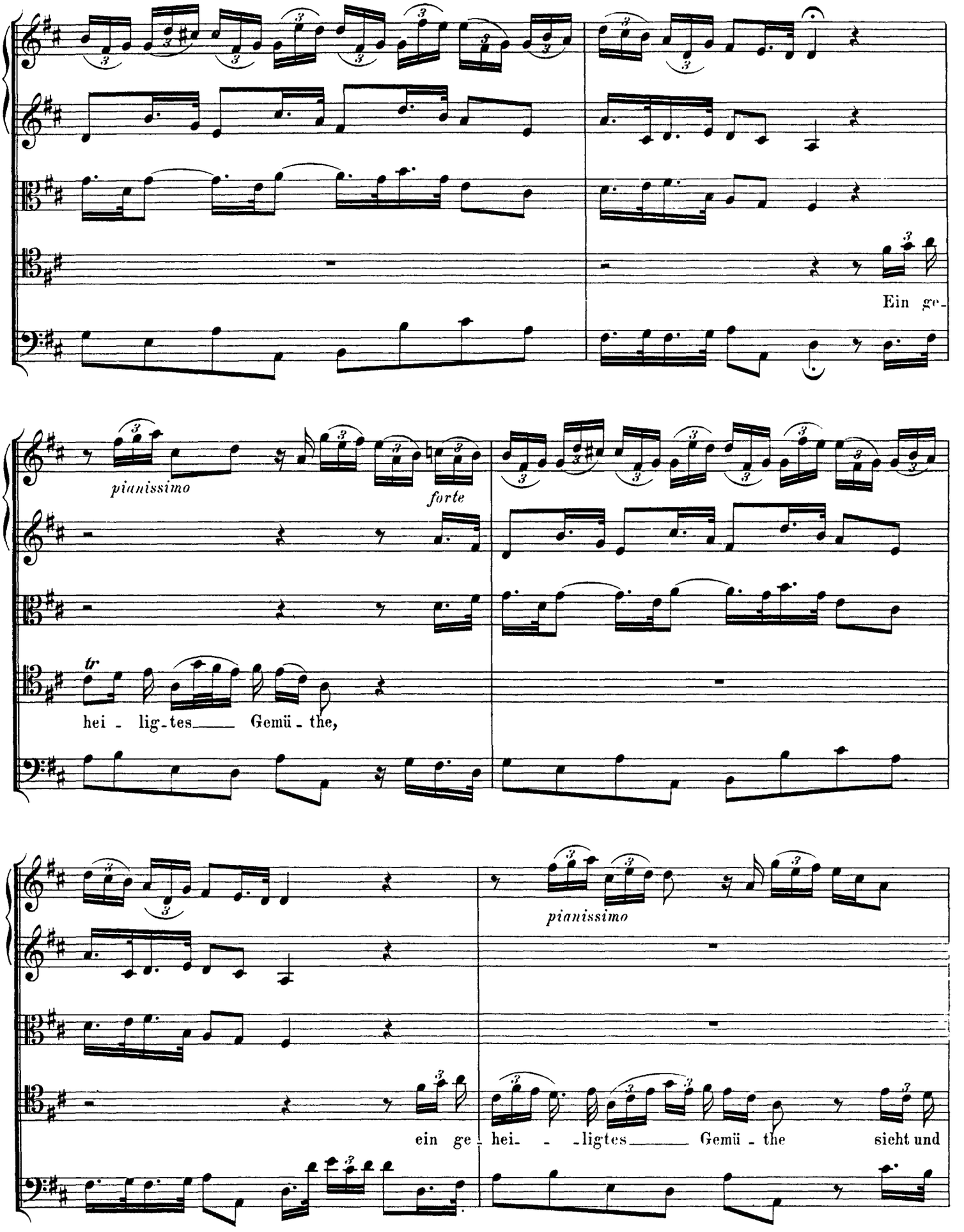

http://www.kantate.info

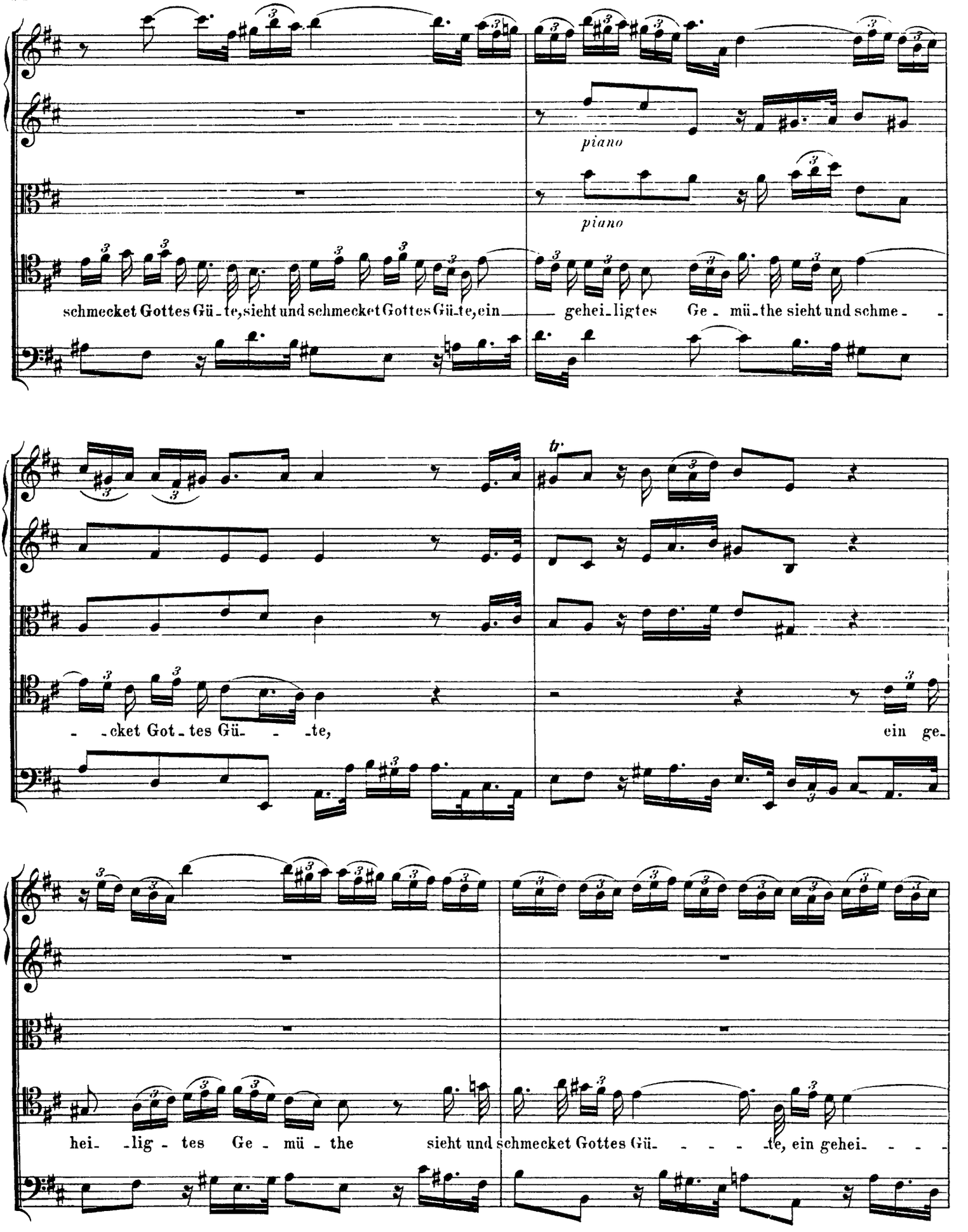

http://www.kantate.info

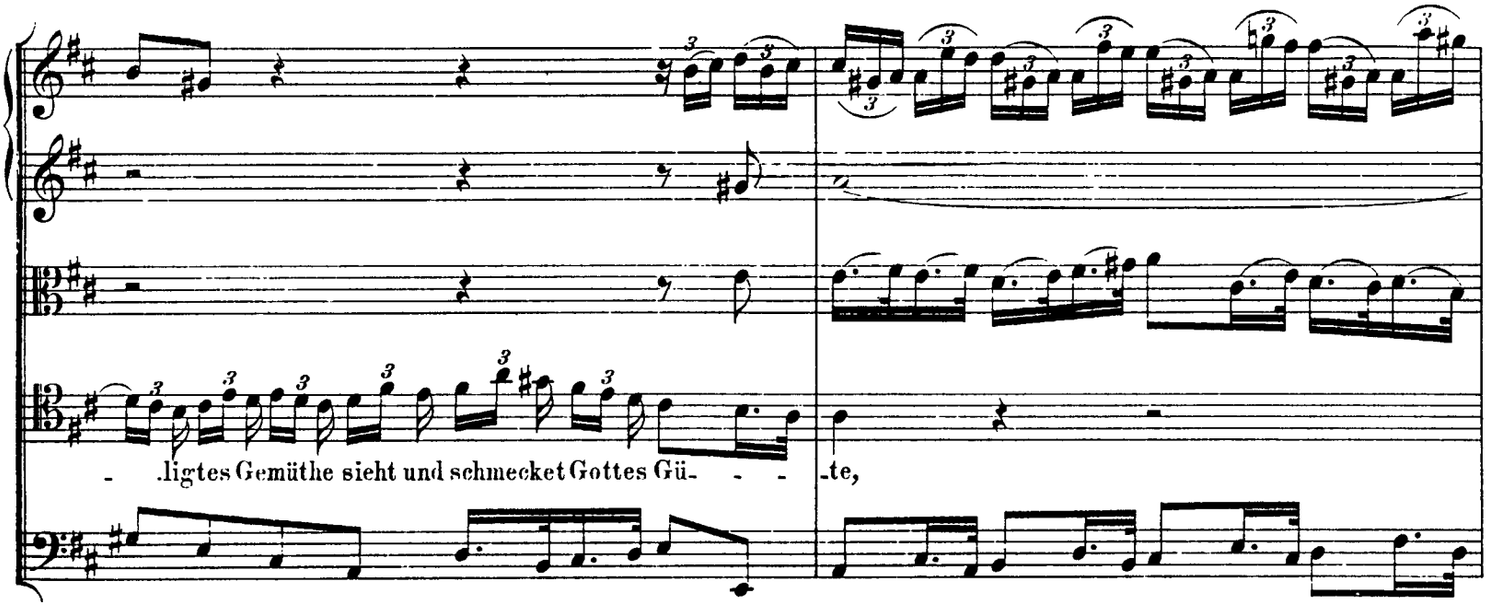

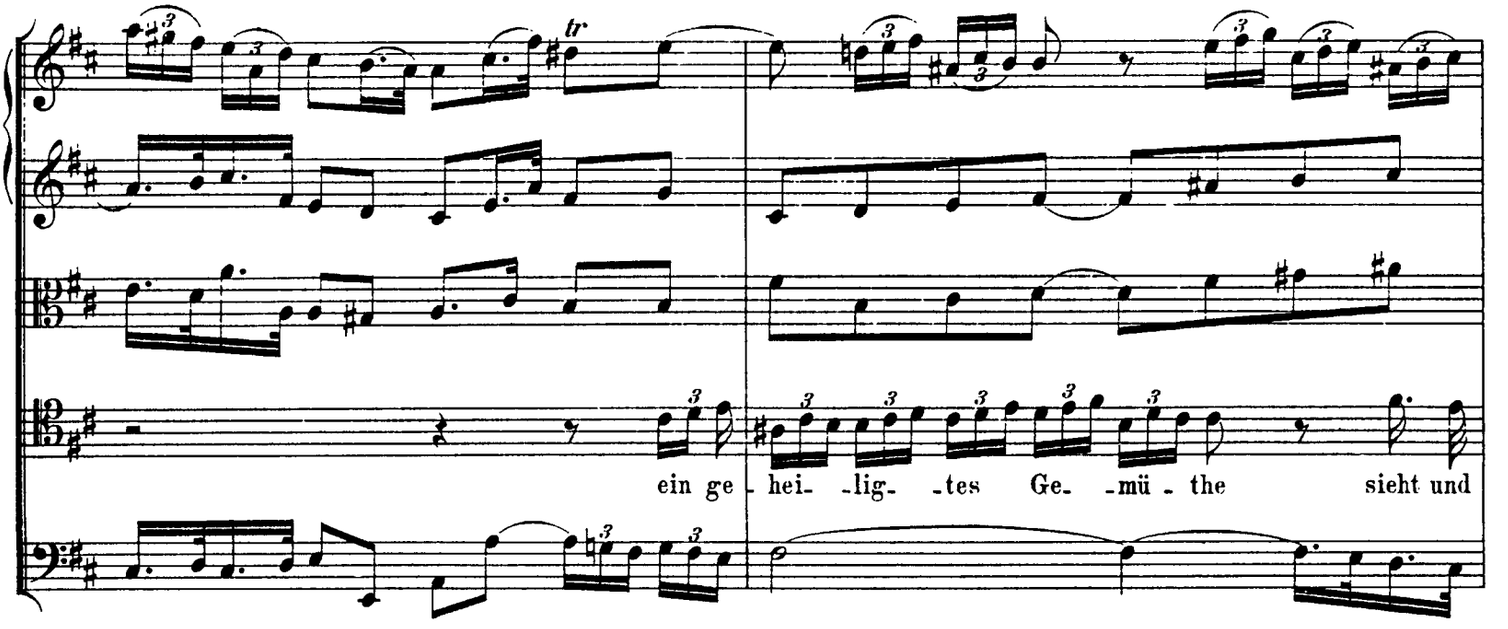

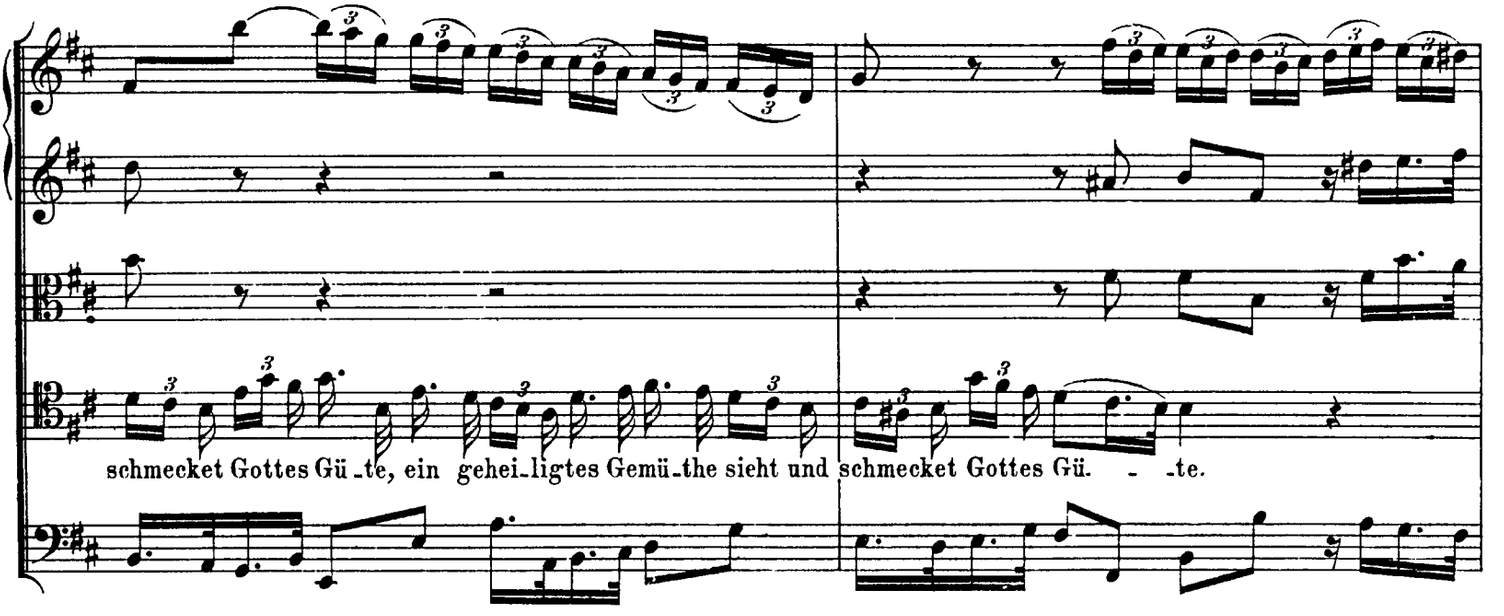

http://www.kantate.info

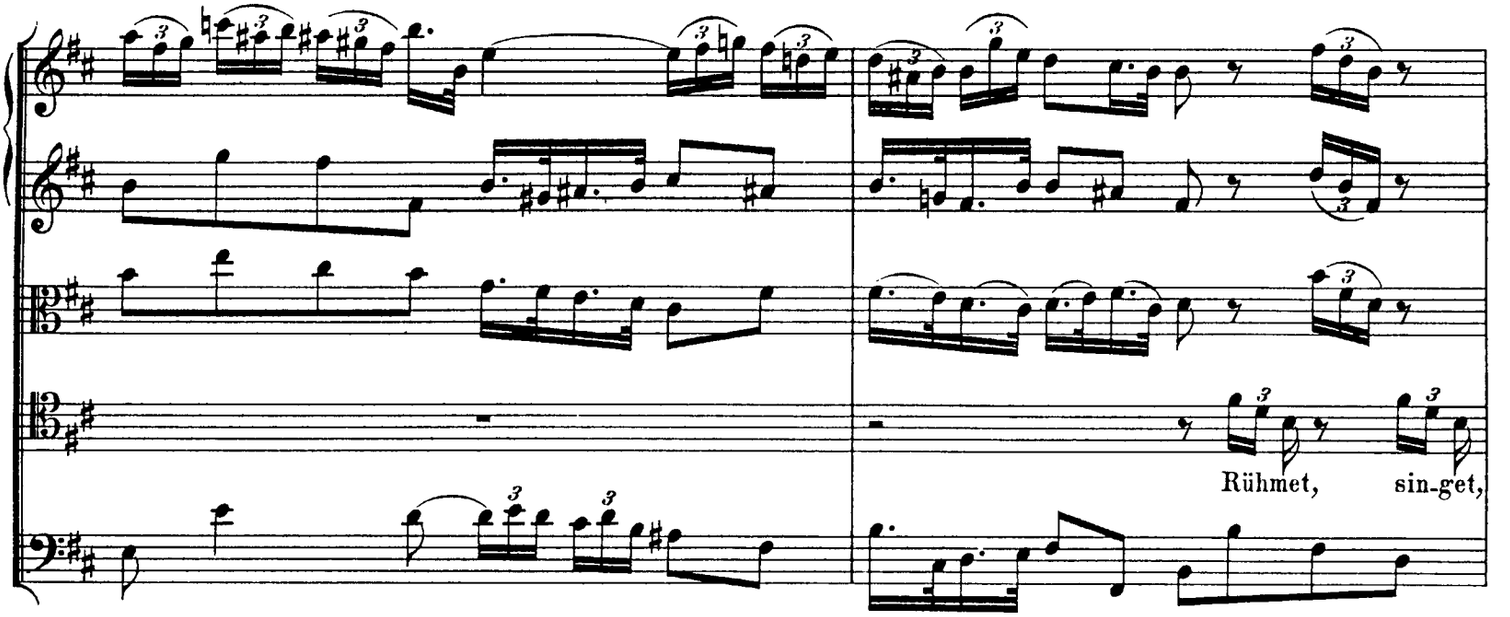

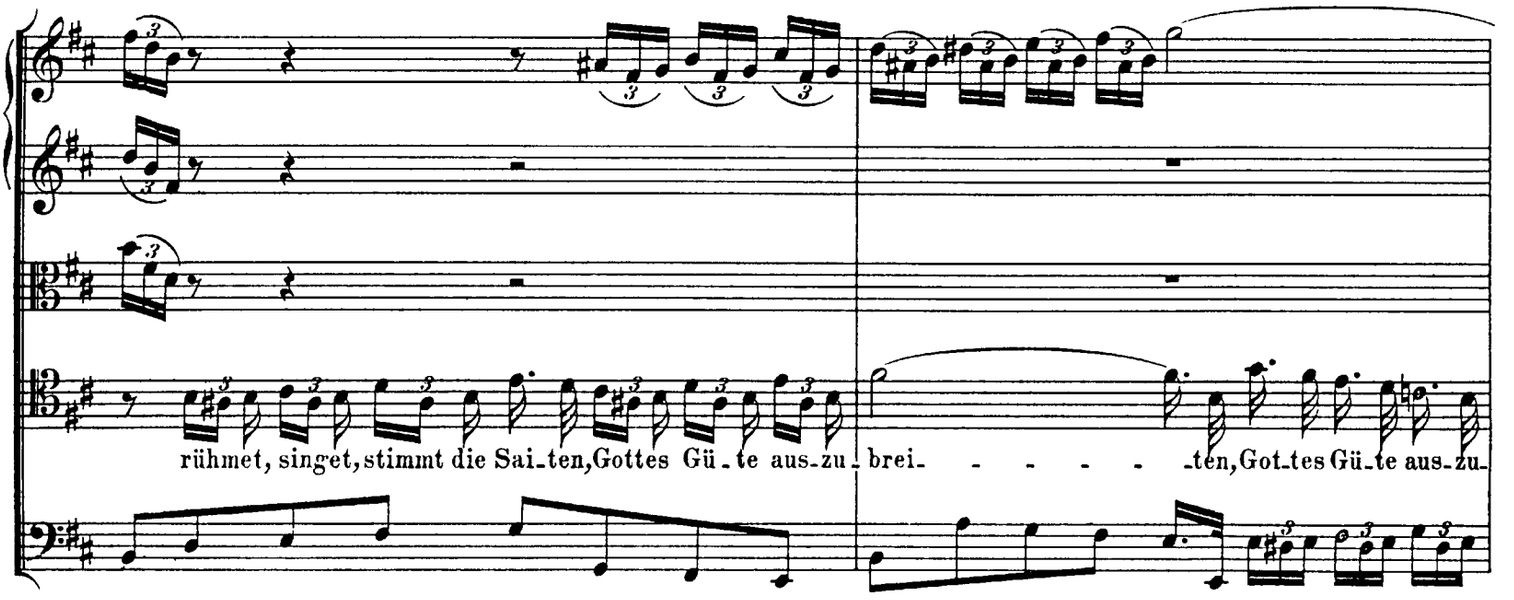

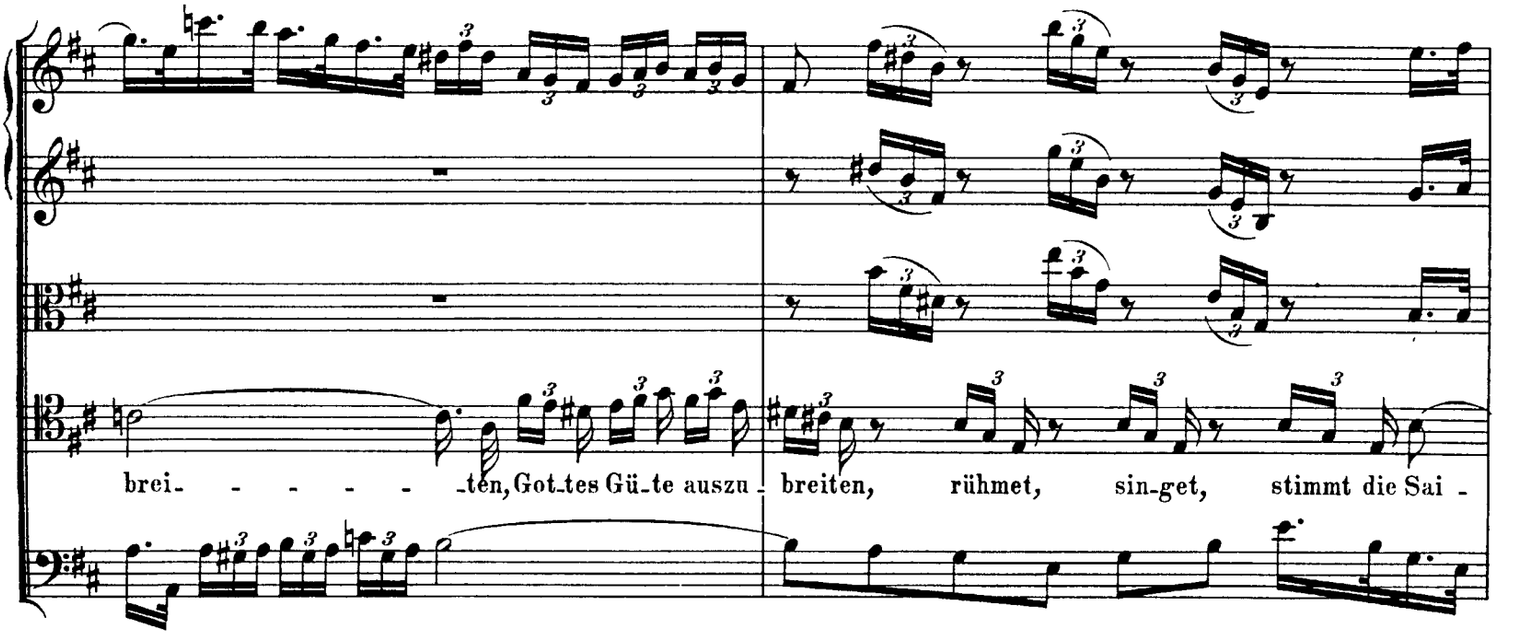

http://www.kantate.info

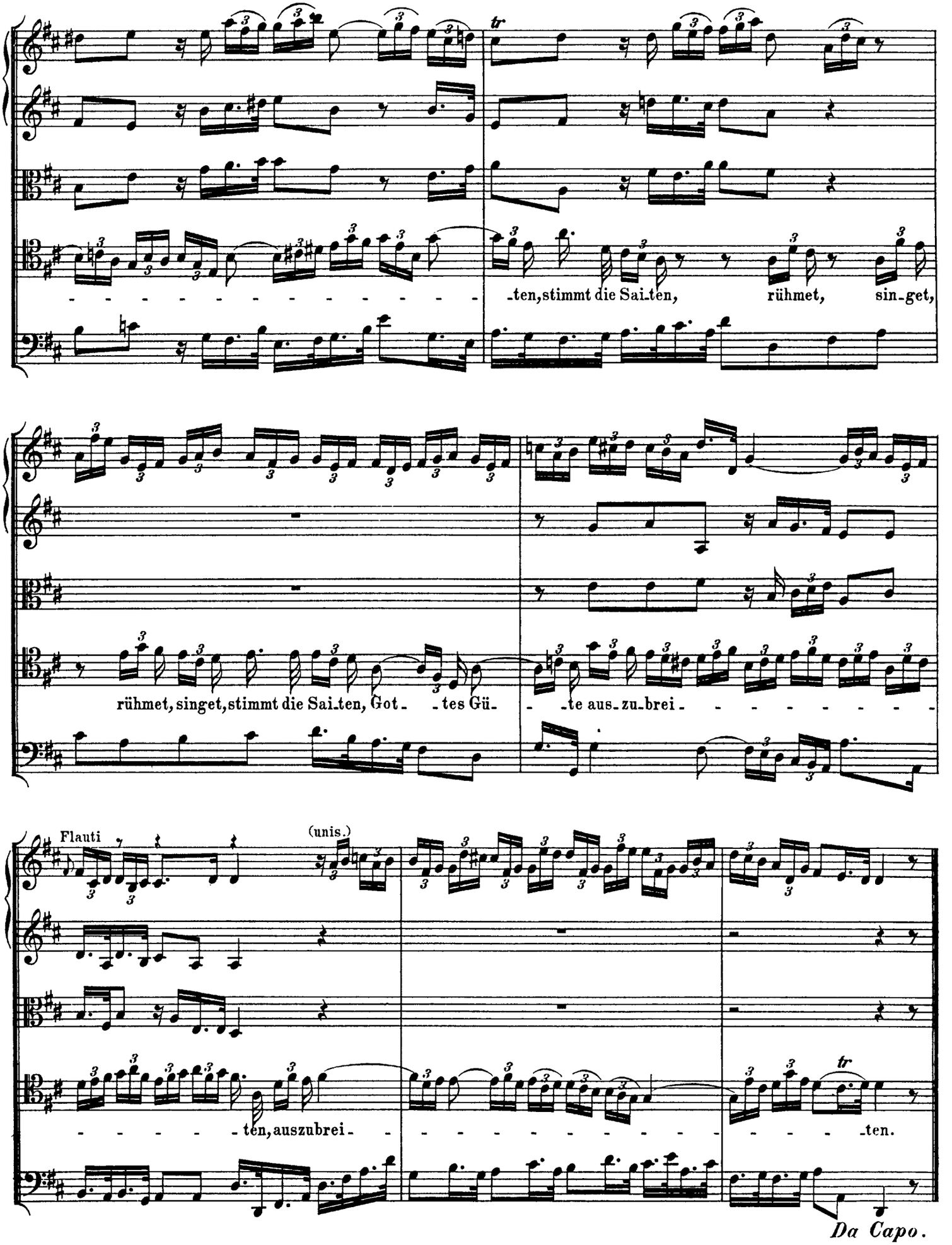

http://www.kantate.info

(ARIE.)

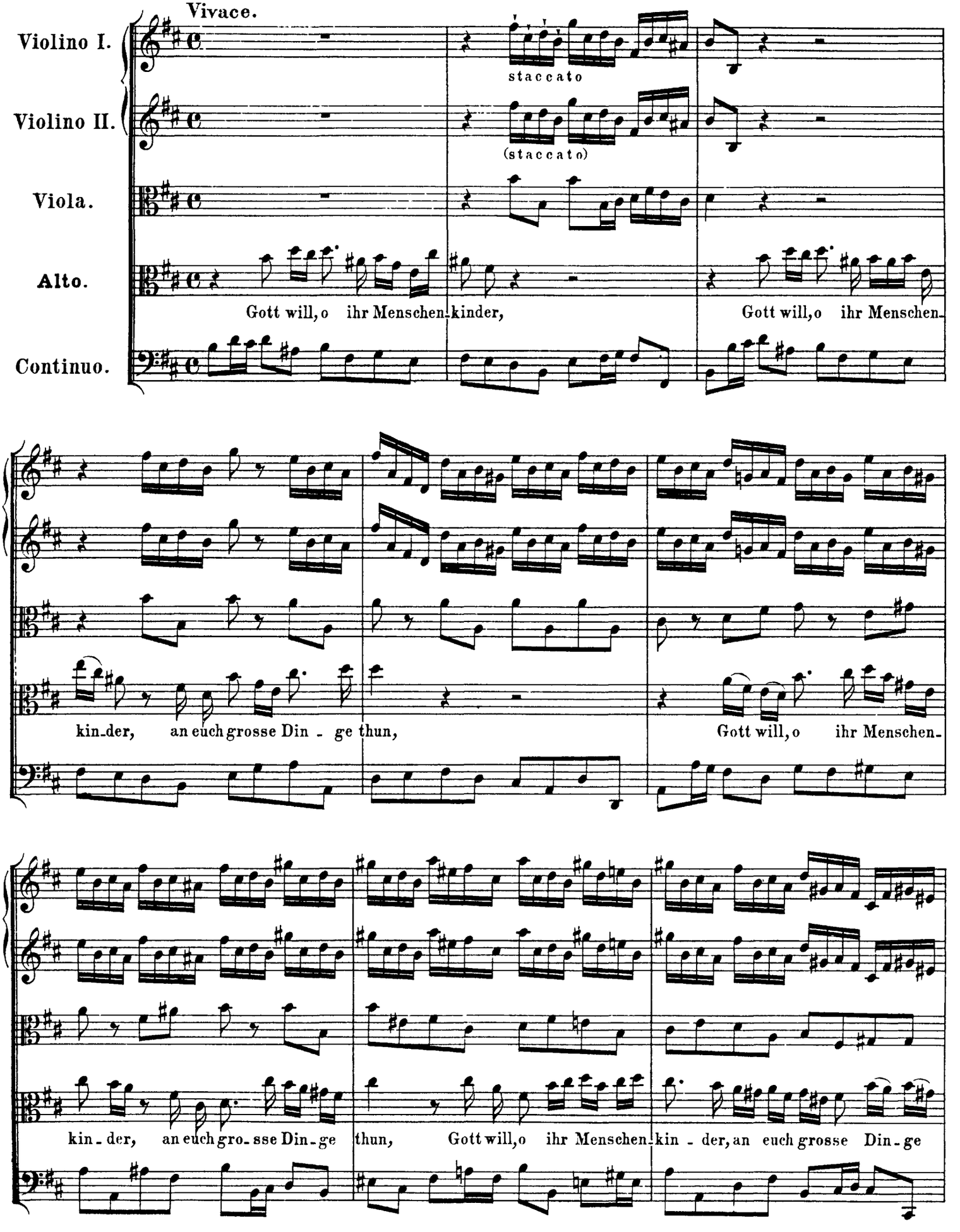

http://www.kantate.info

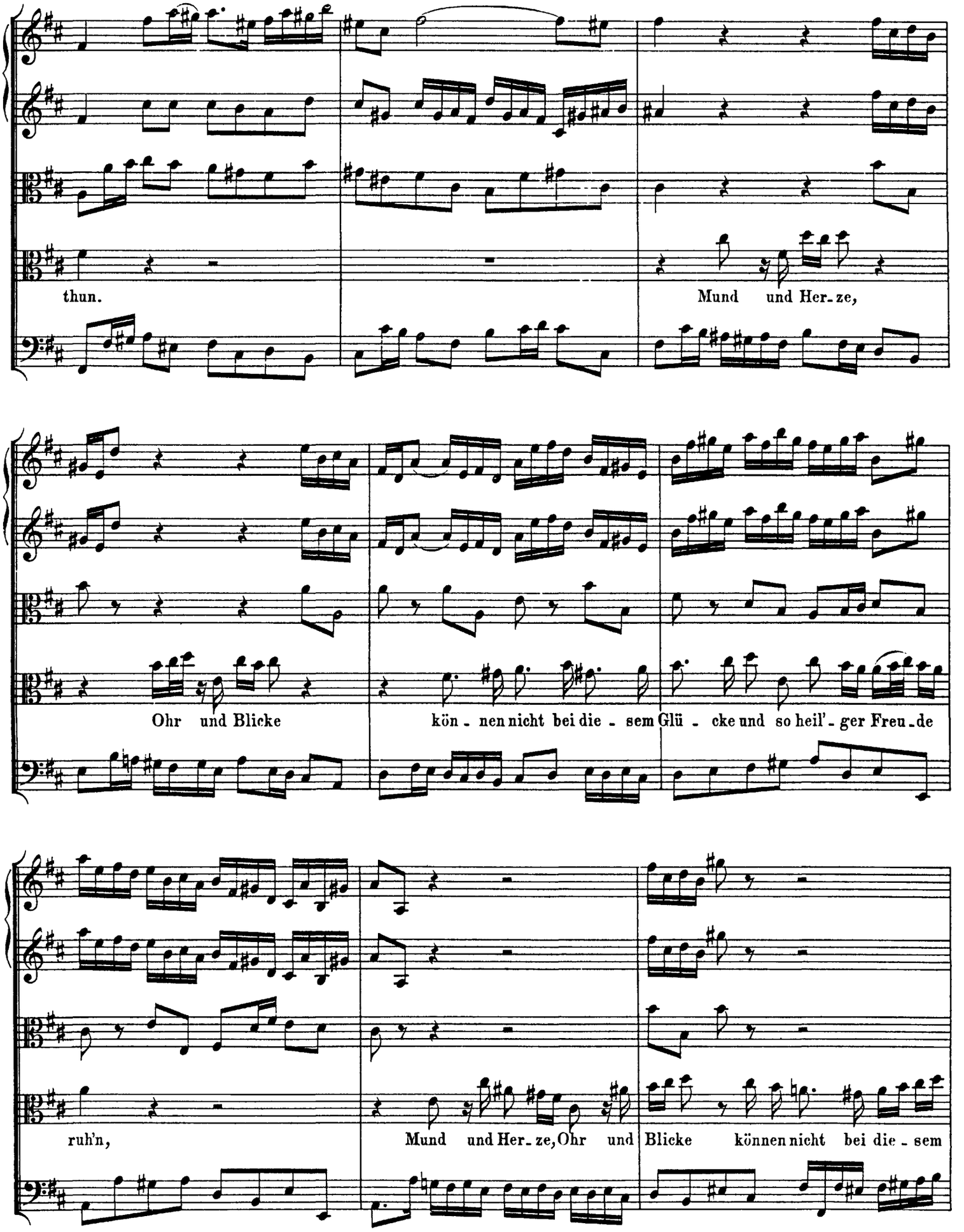

http://www.kantate.info

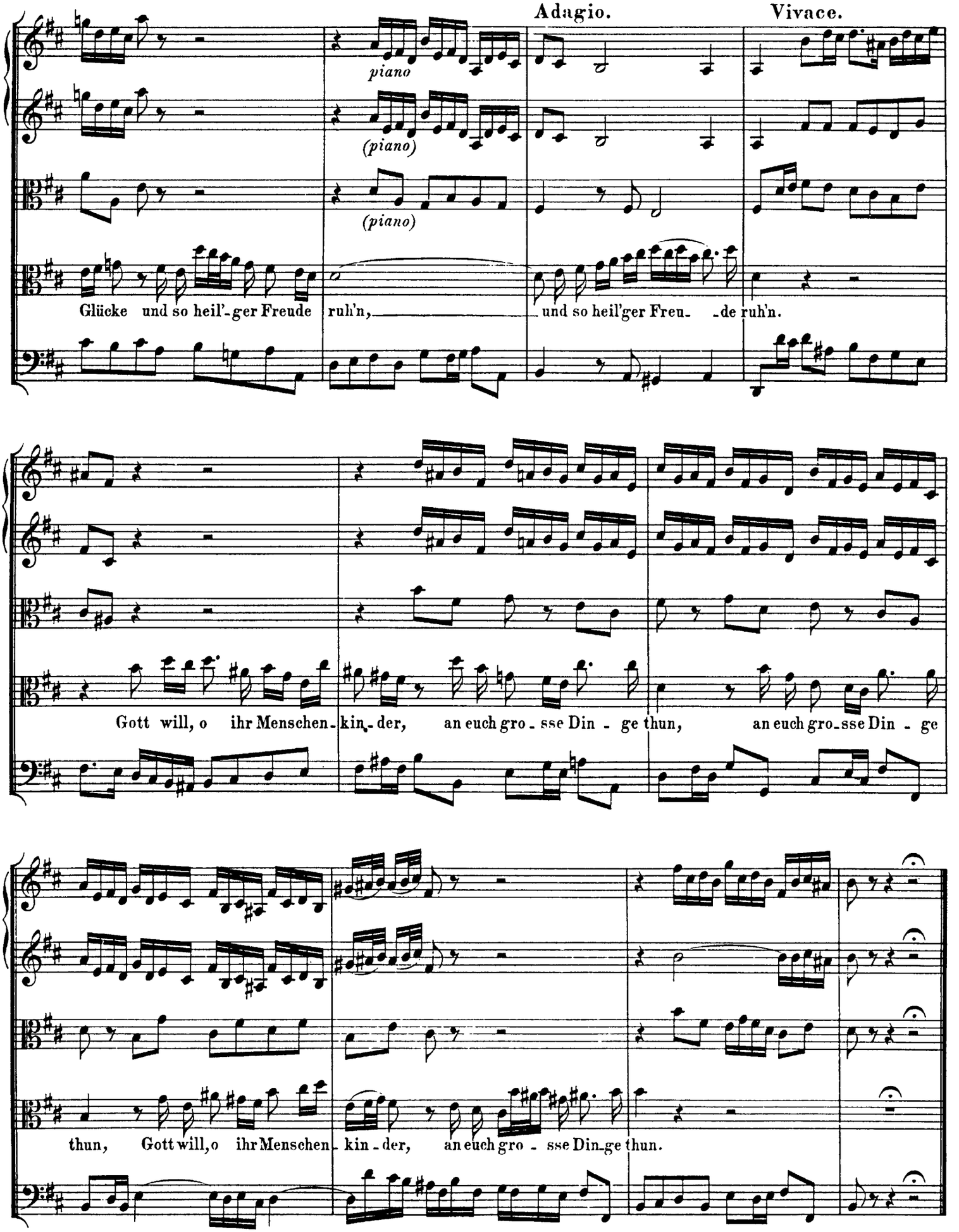

http://www.kantate.info

ARIE.

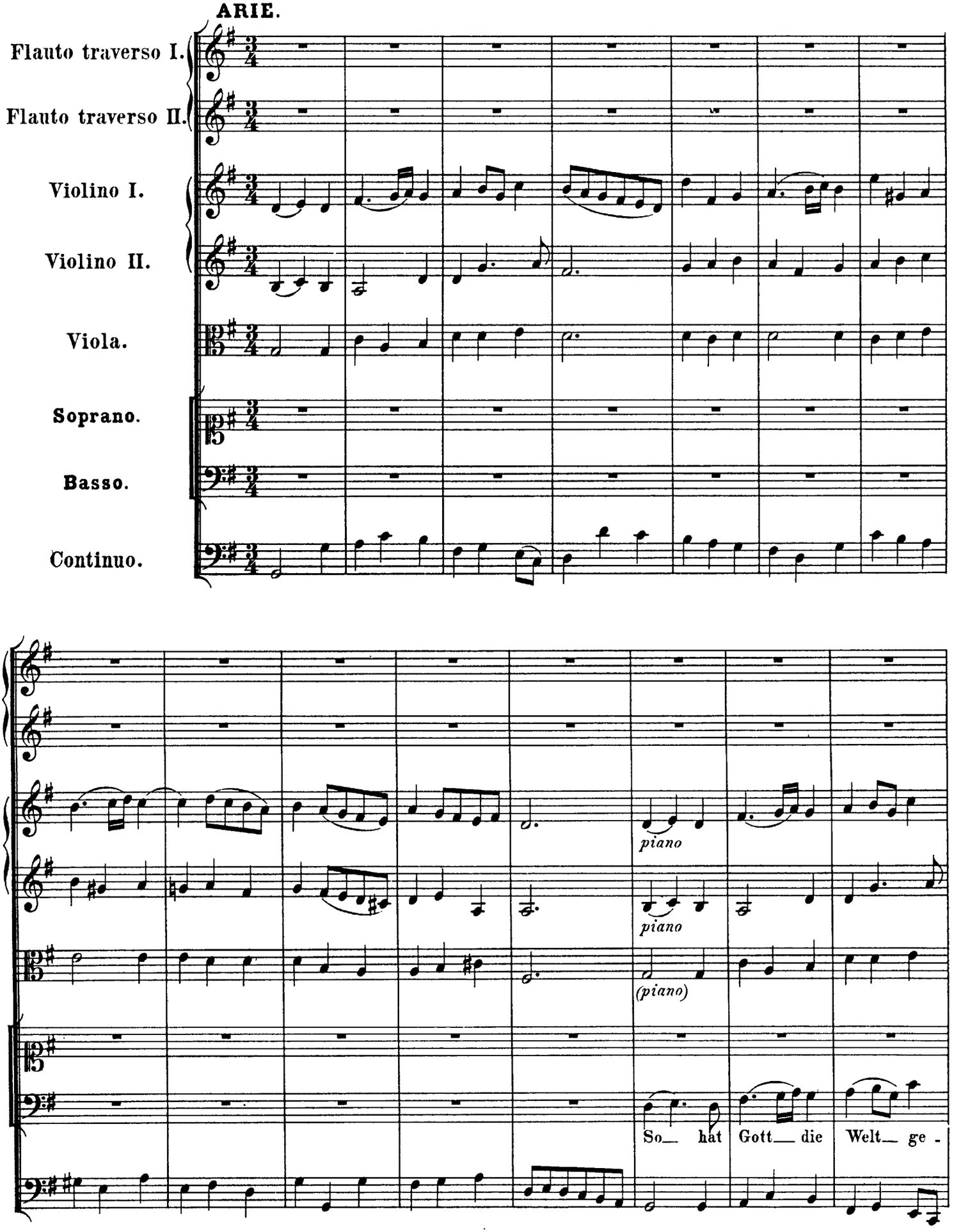

http://www.kantate.info

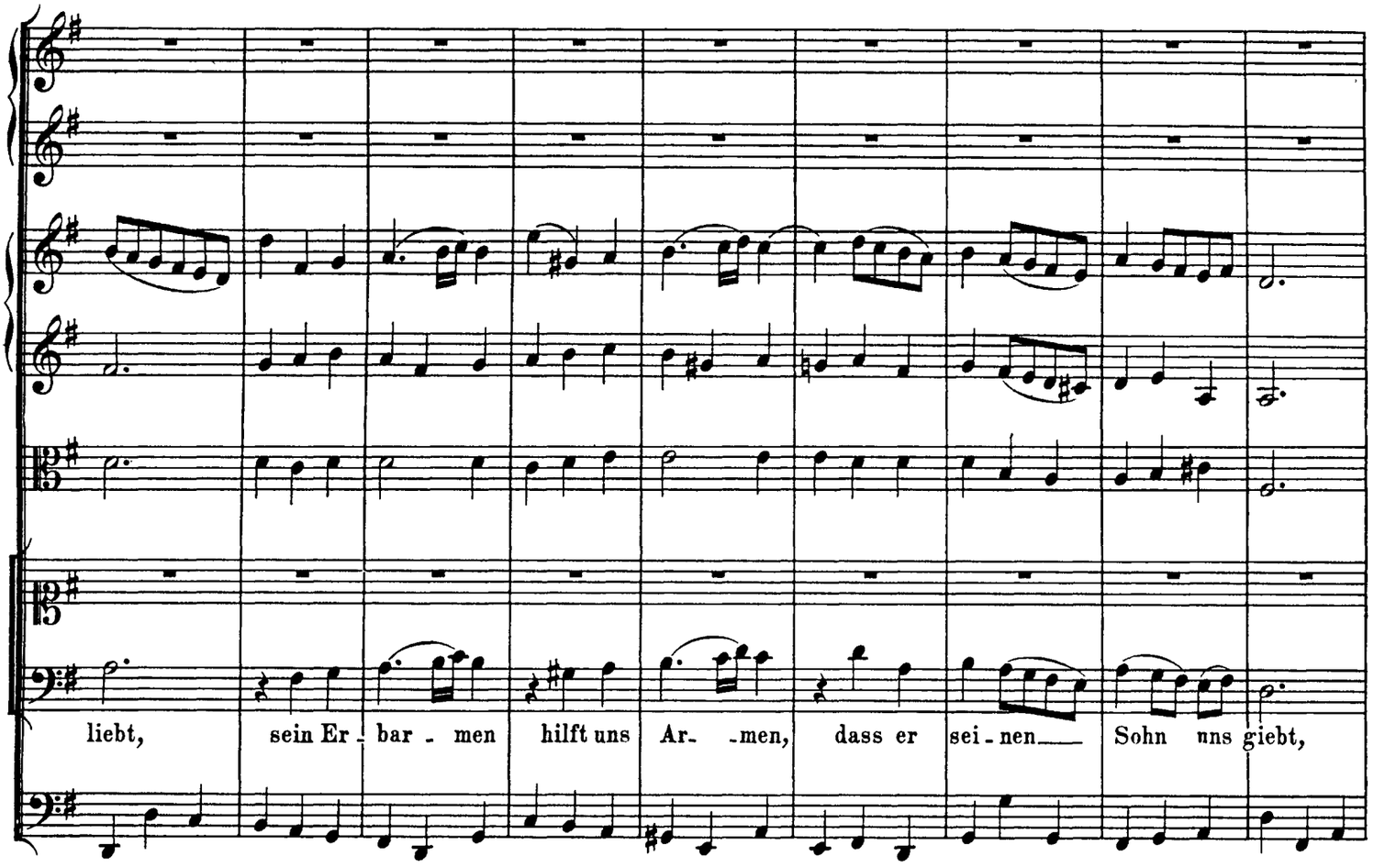

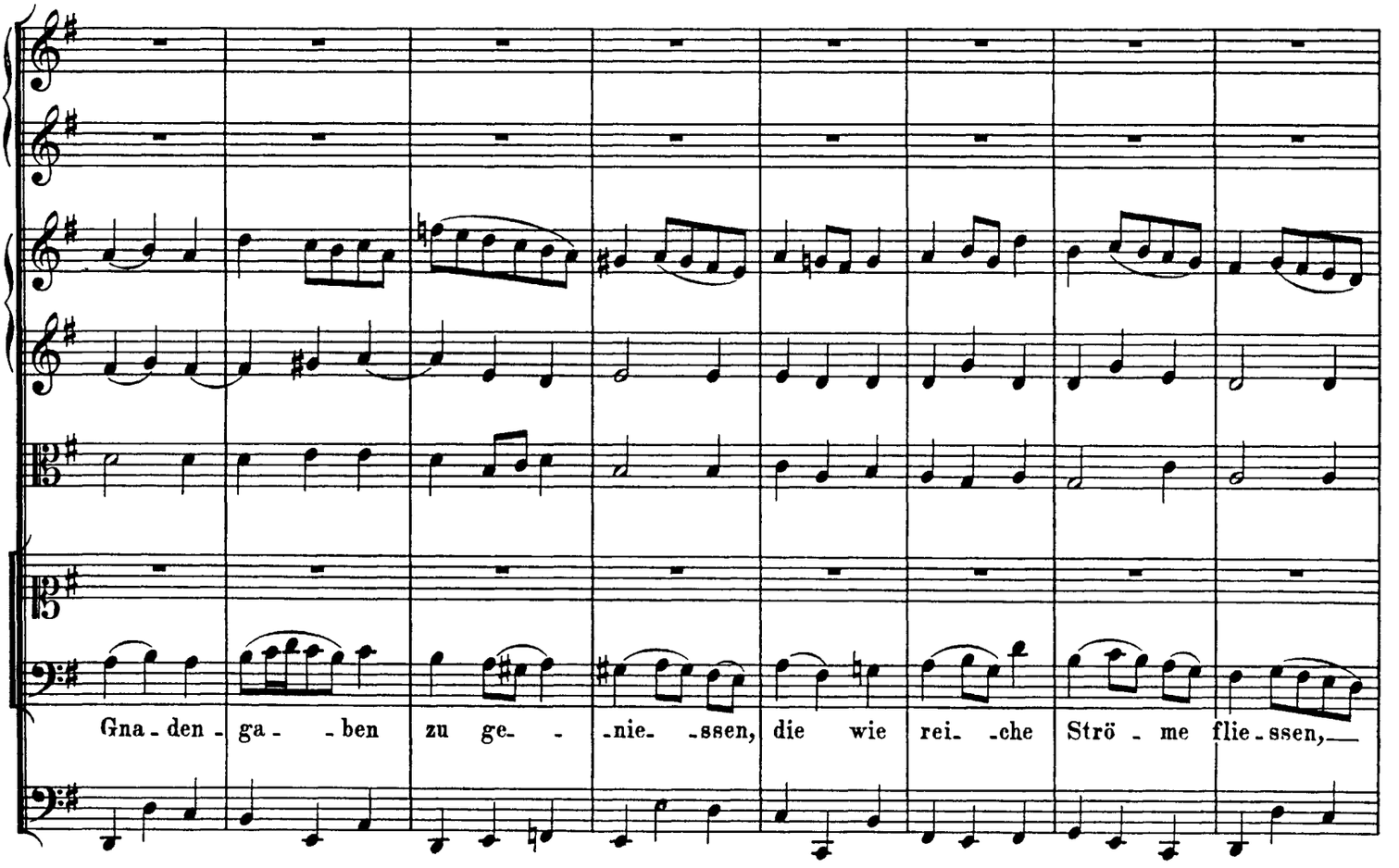

http://www.kantate.info

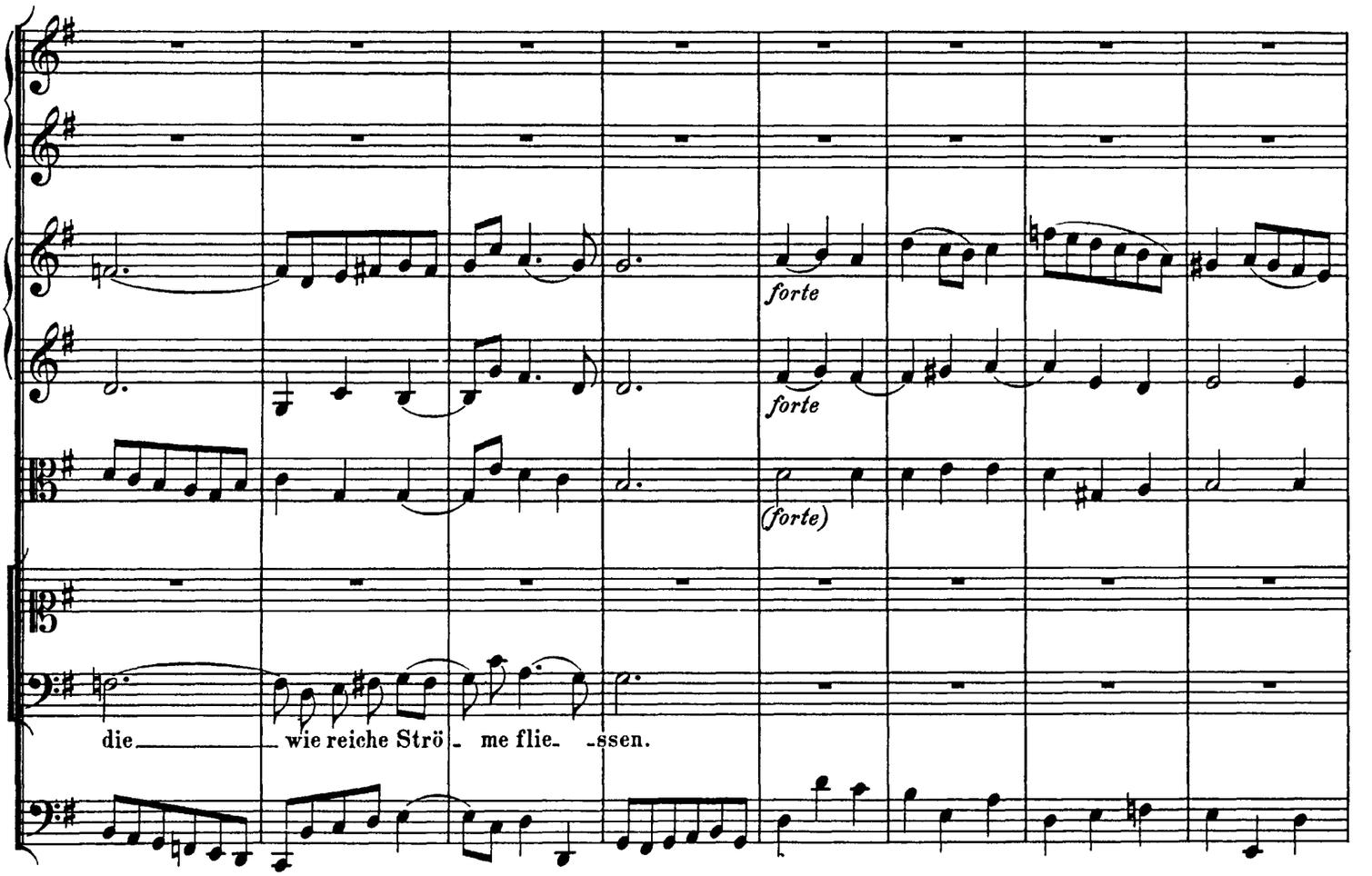

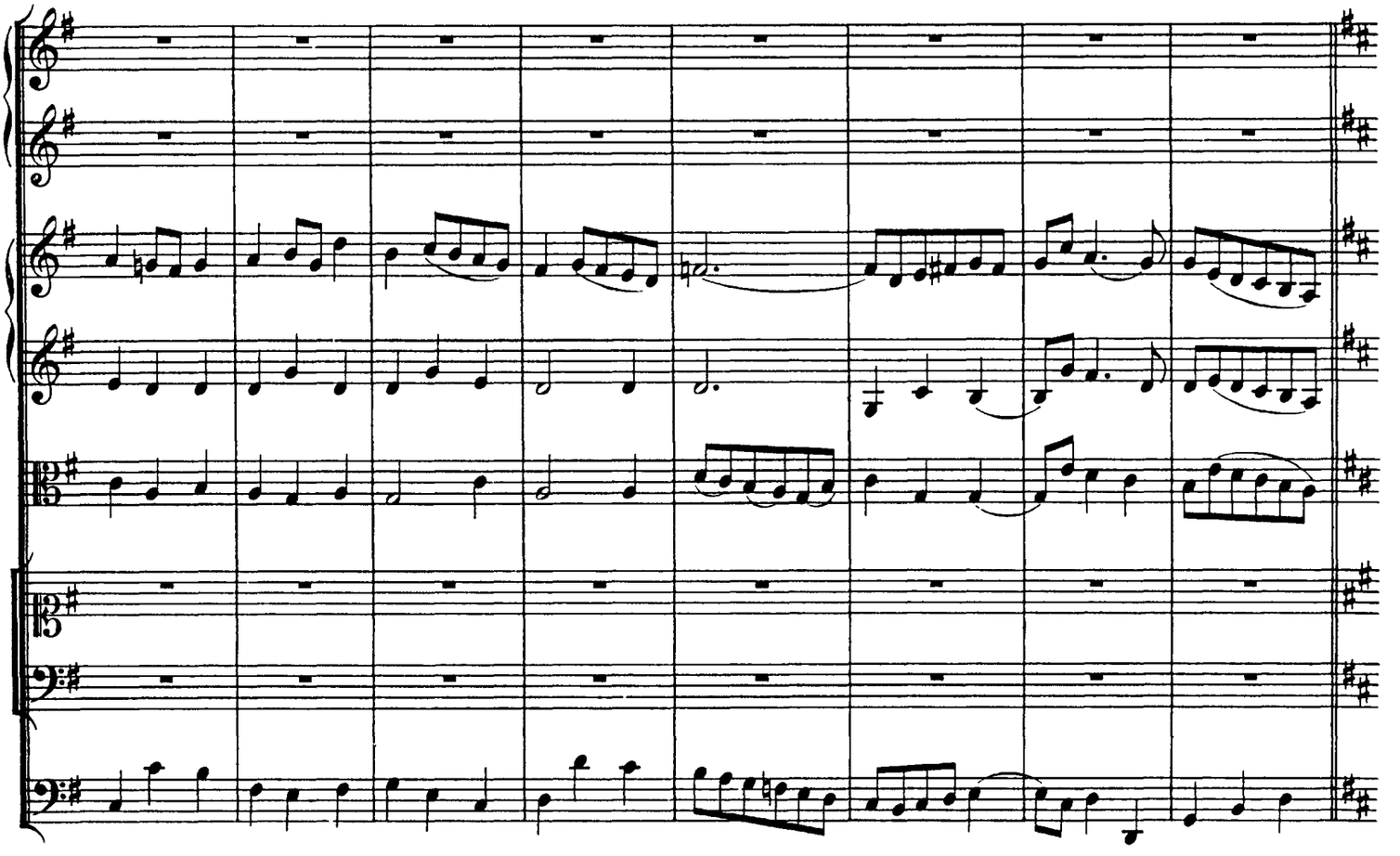

http://www.kantate.info

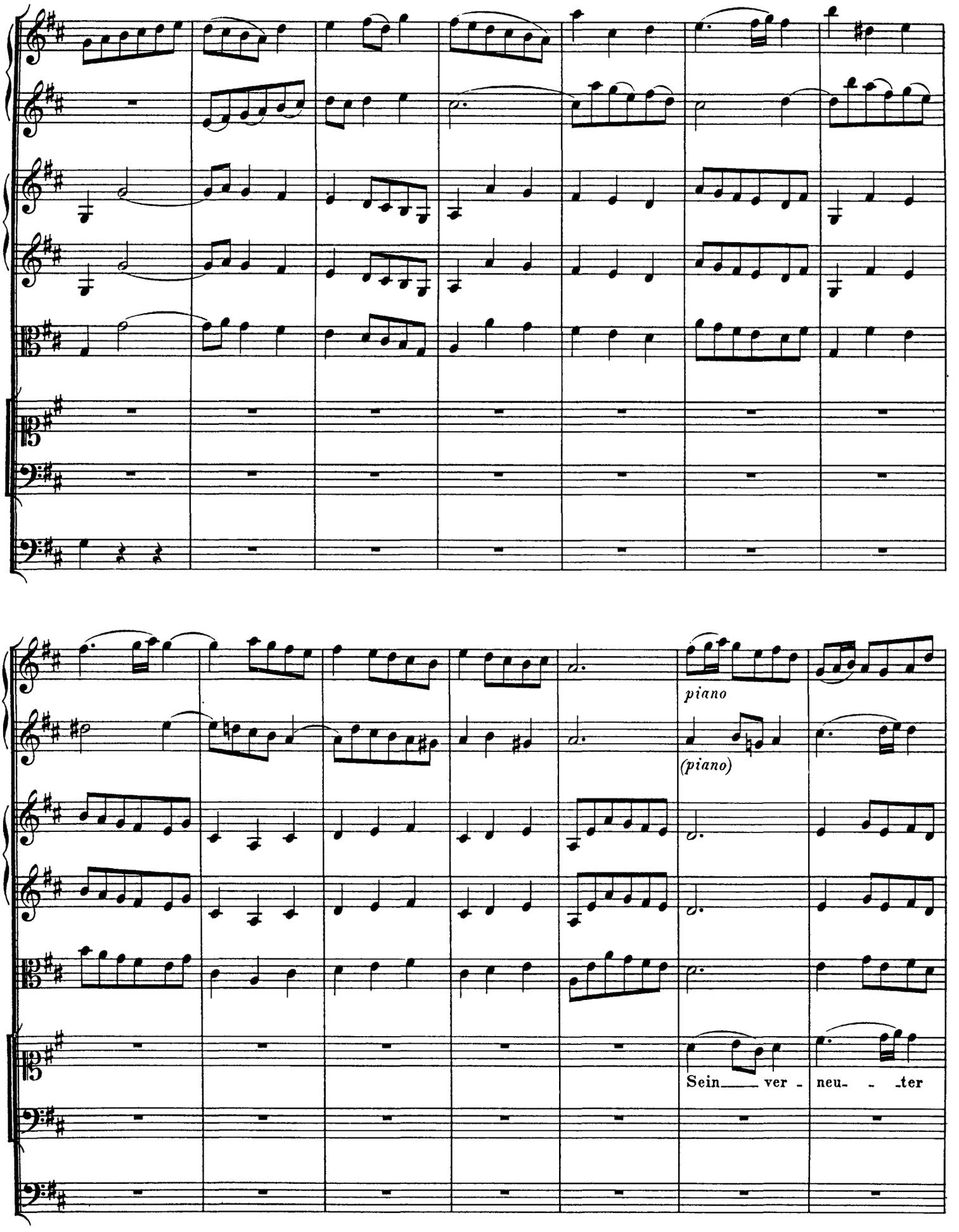

http://www.kantate.info

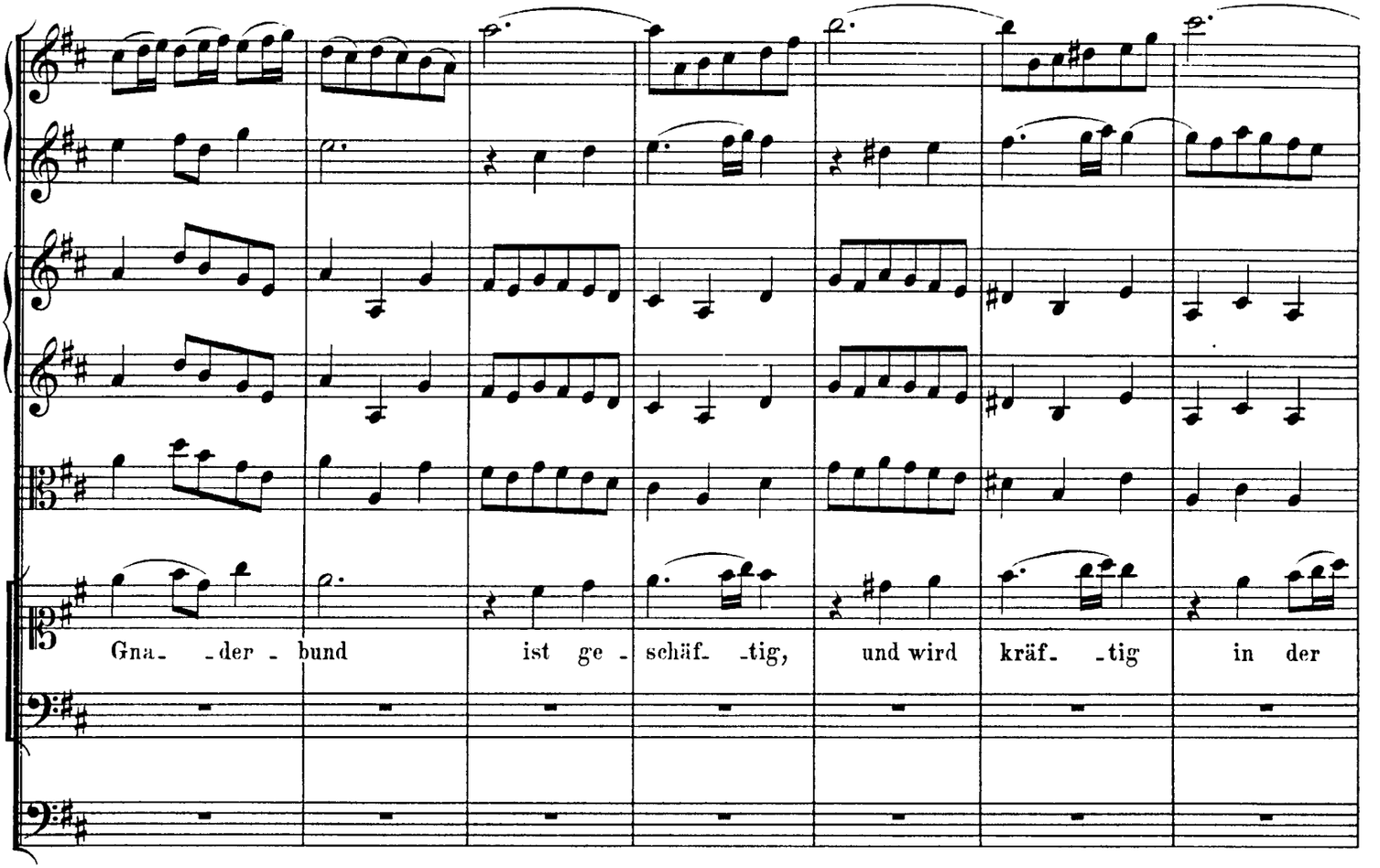

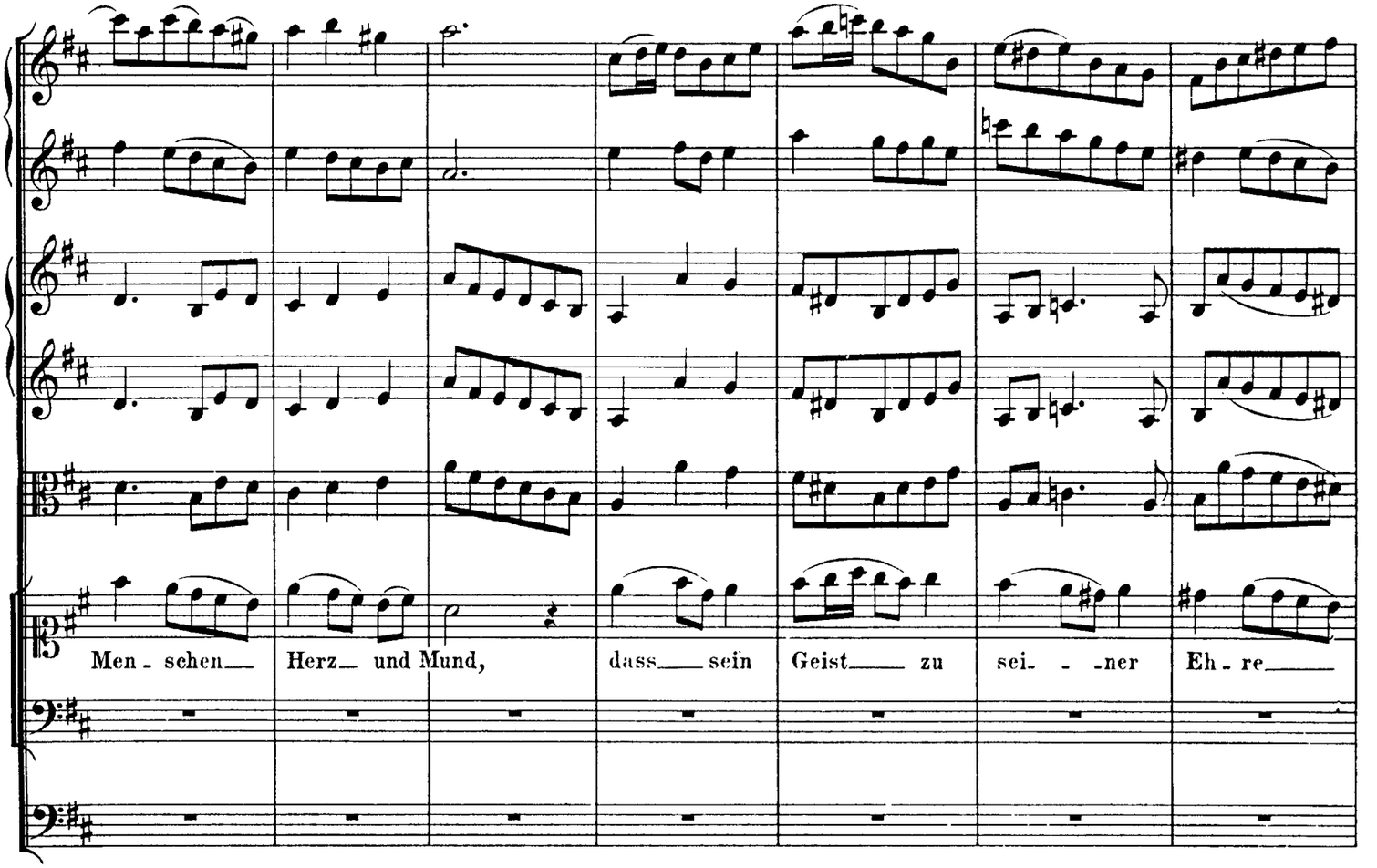

http://www.kantate.info

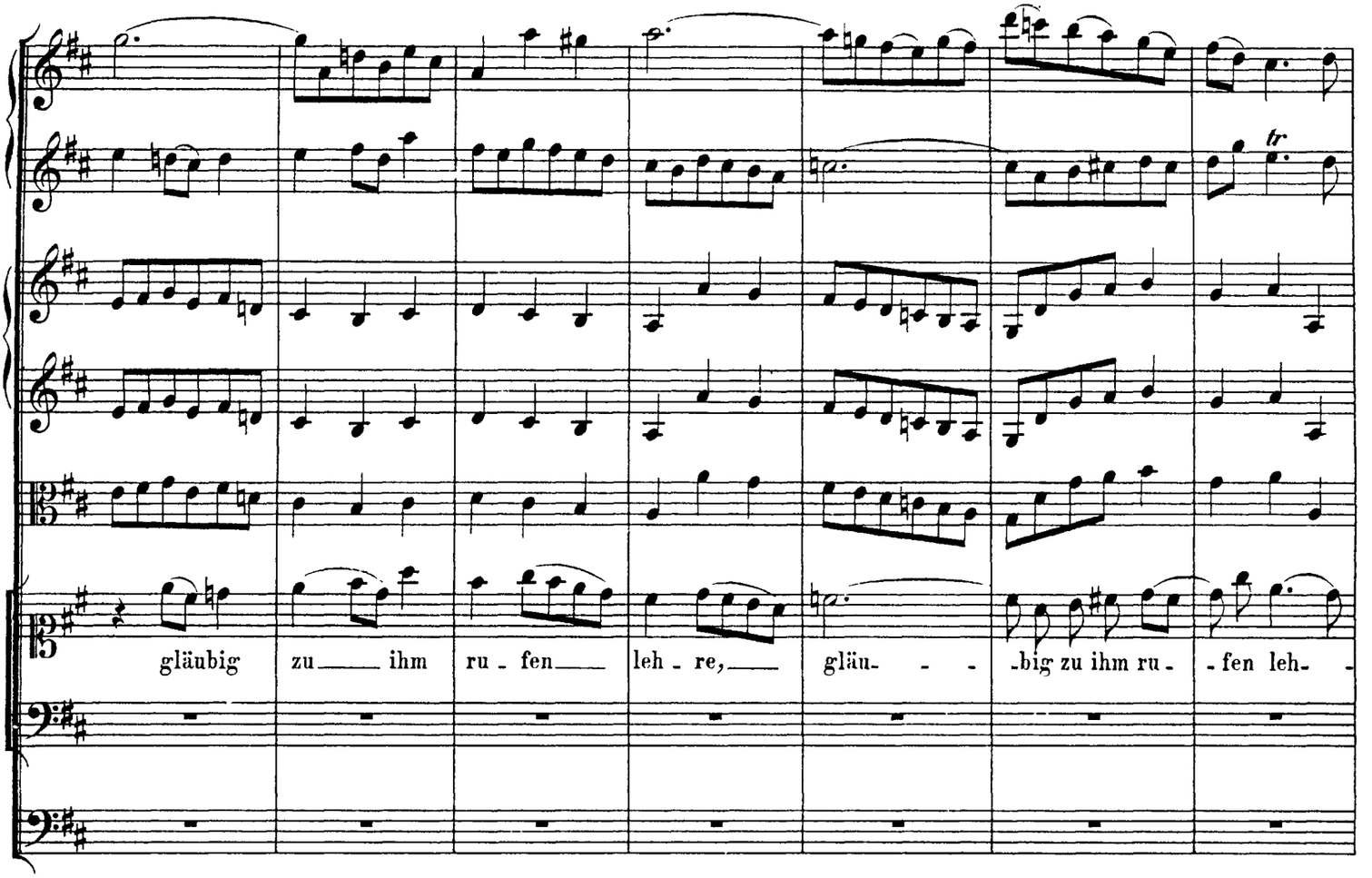

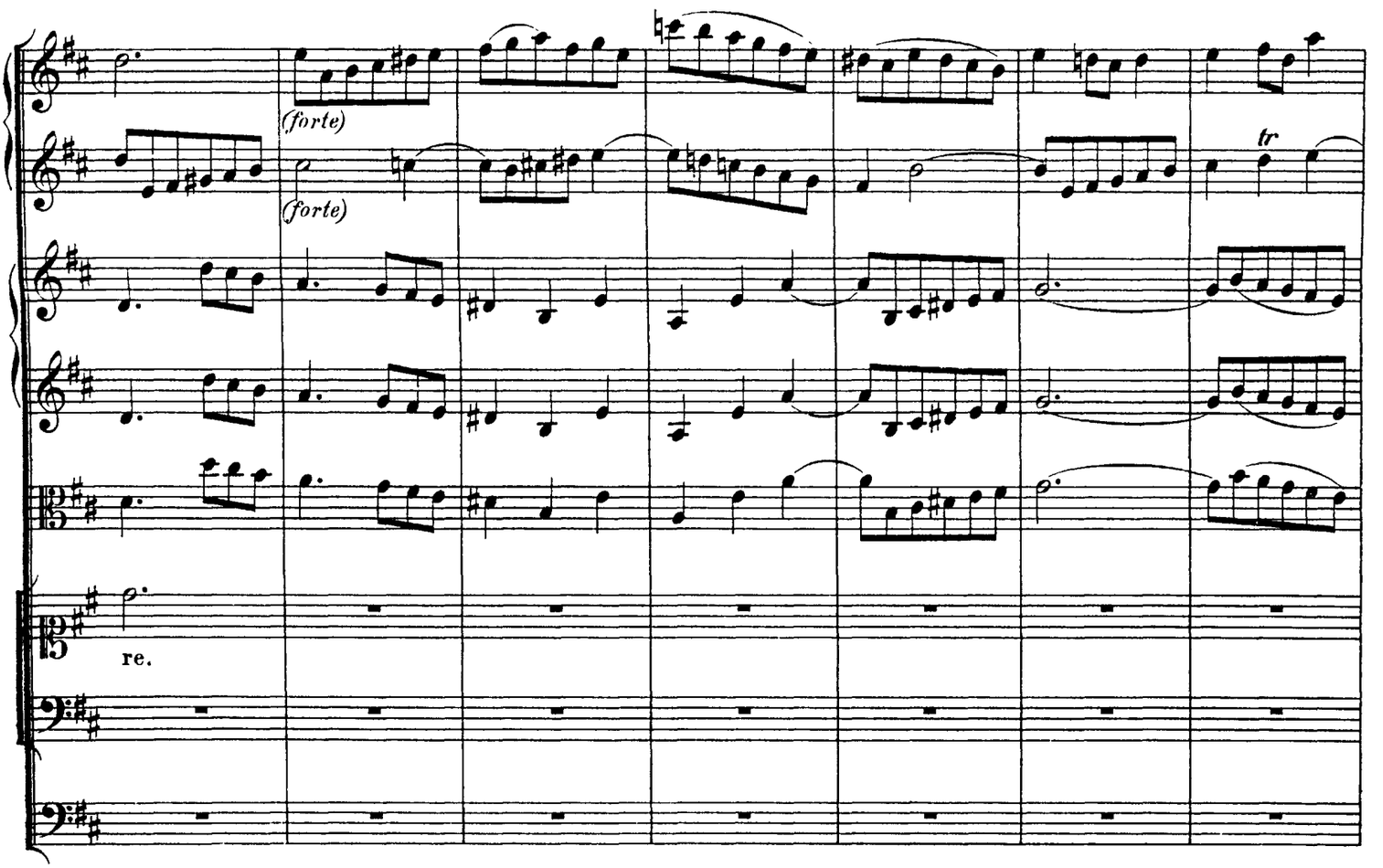

http://www.kantate.info

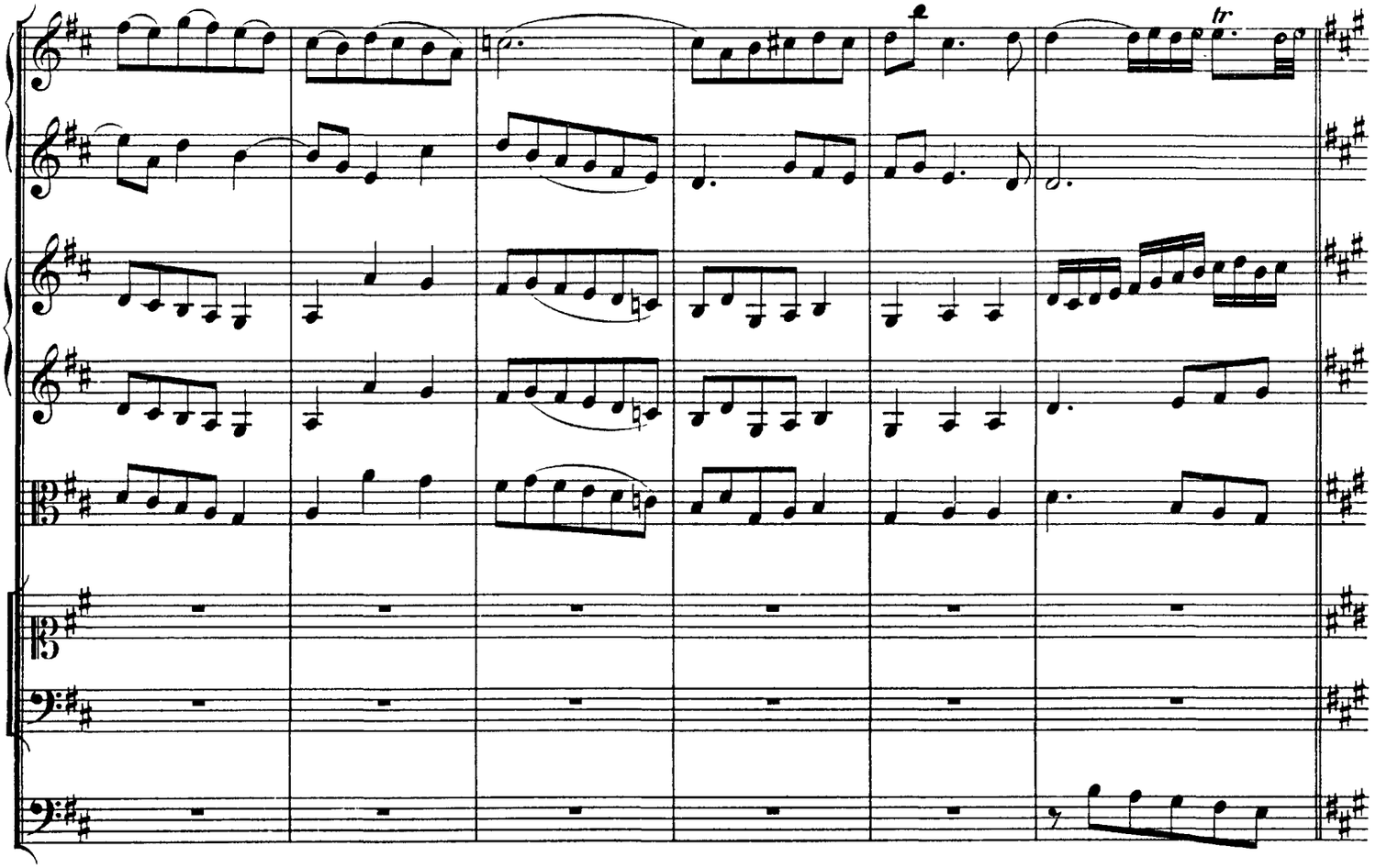

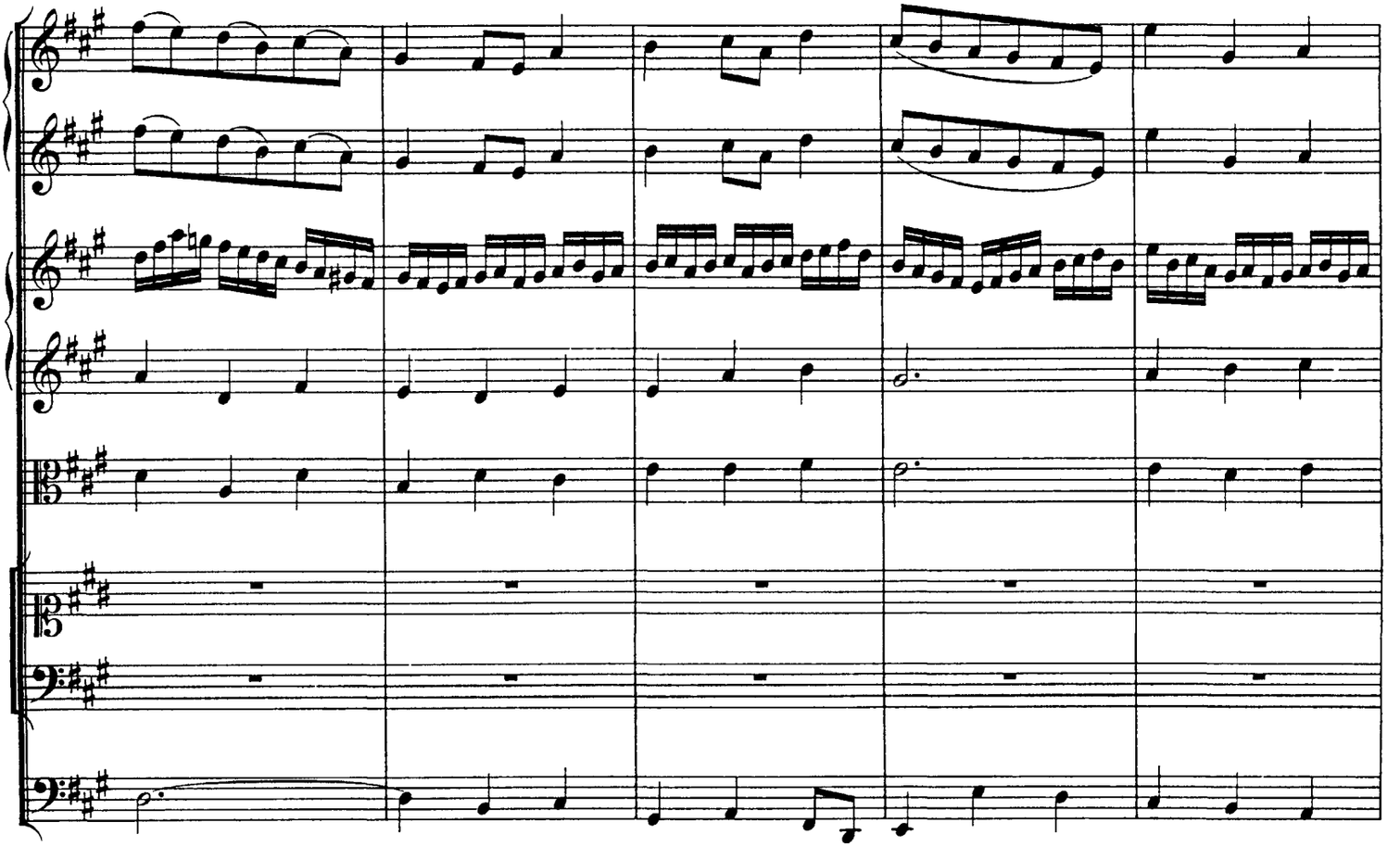

http://www.kantate.info

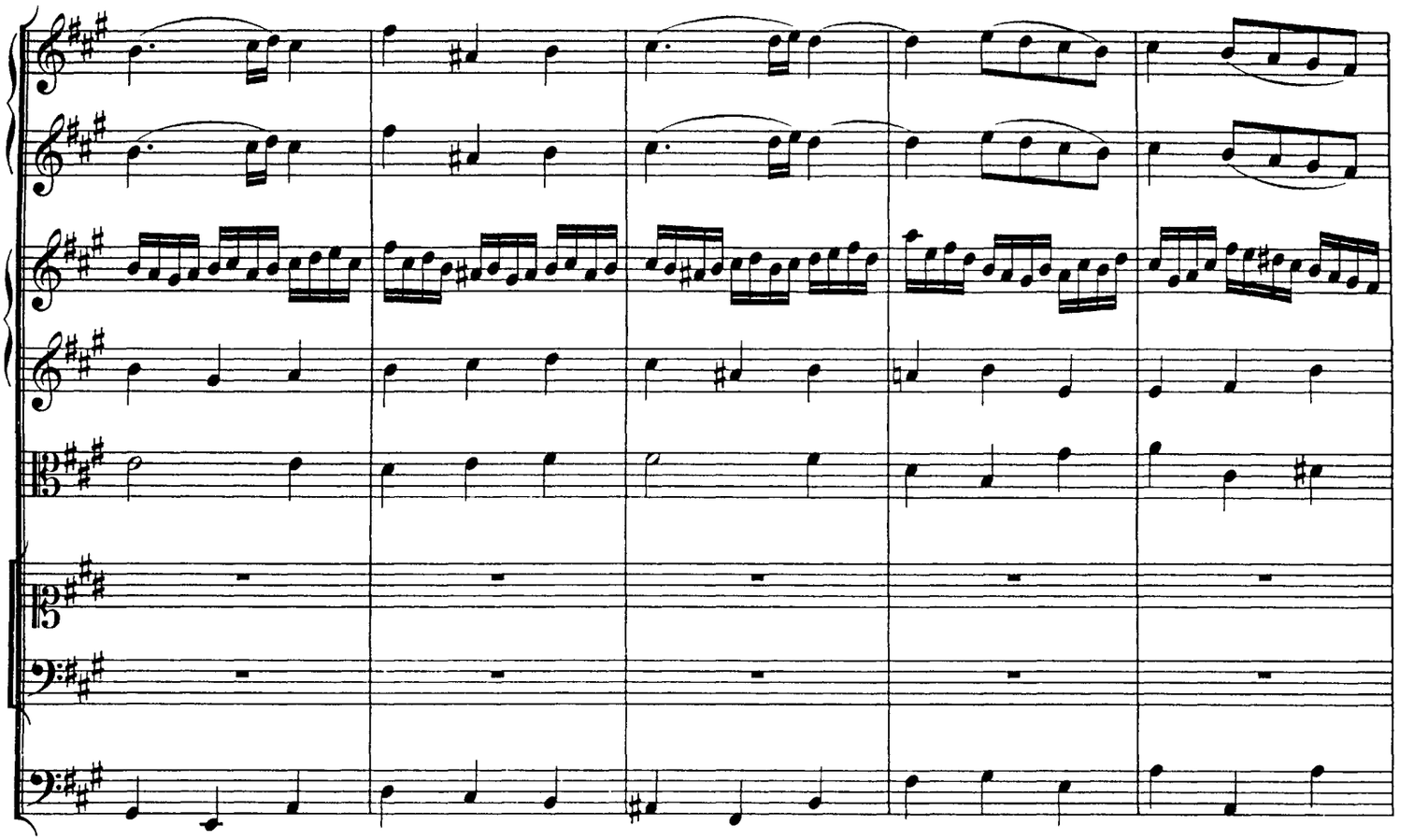

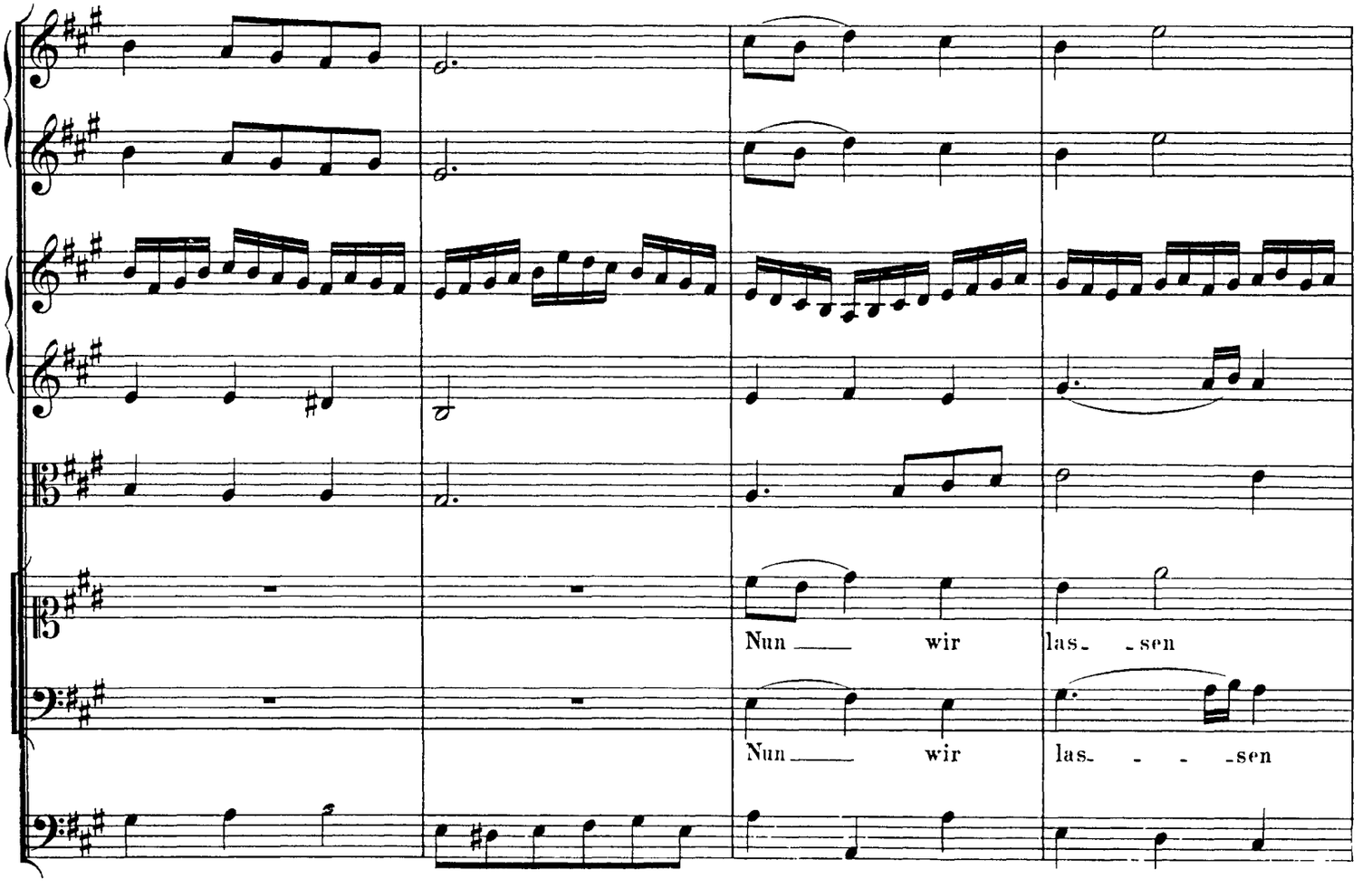

http://www.kantate.info

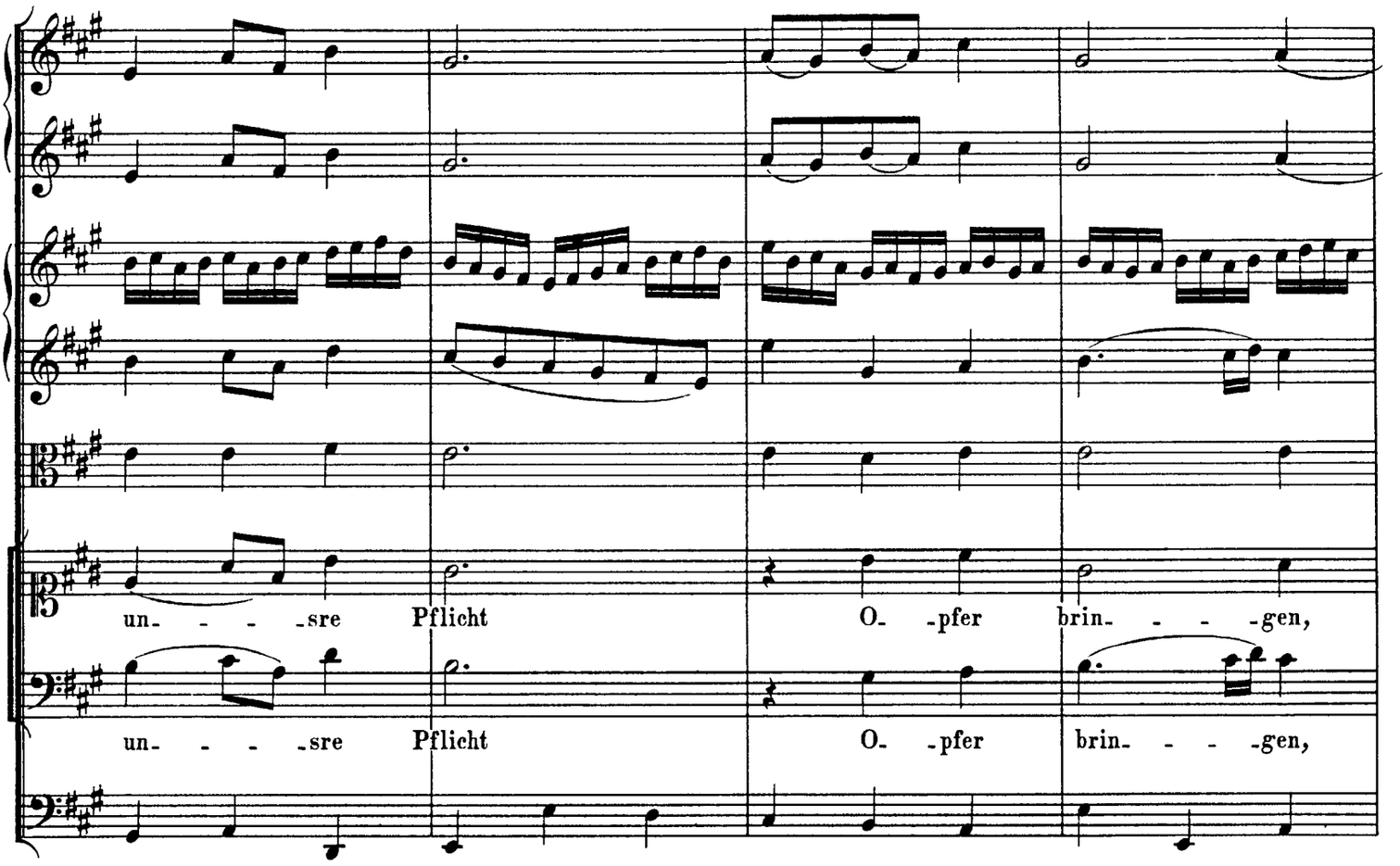

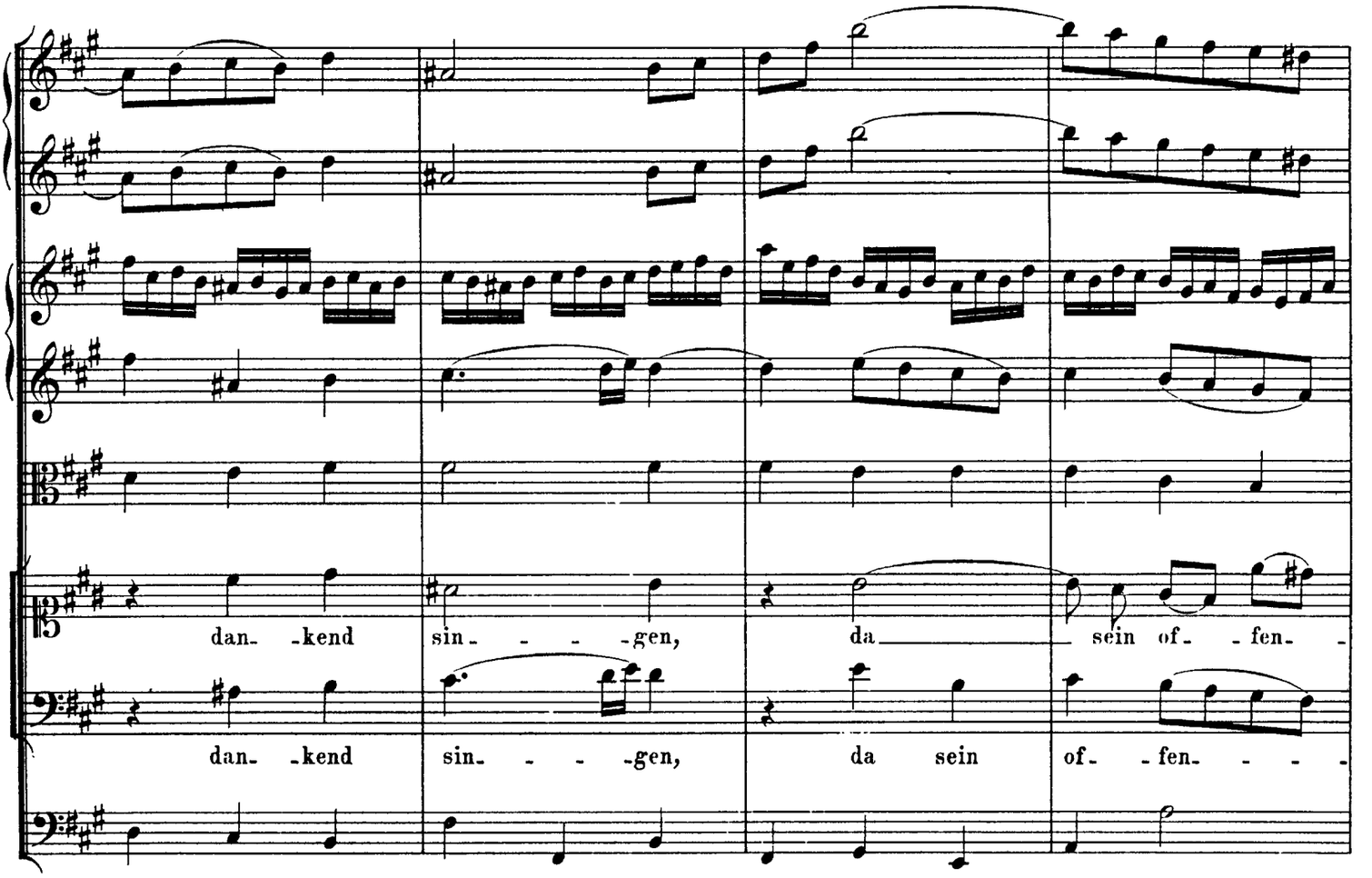

http://www.kantate.info

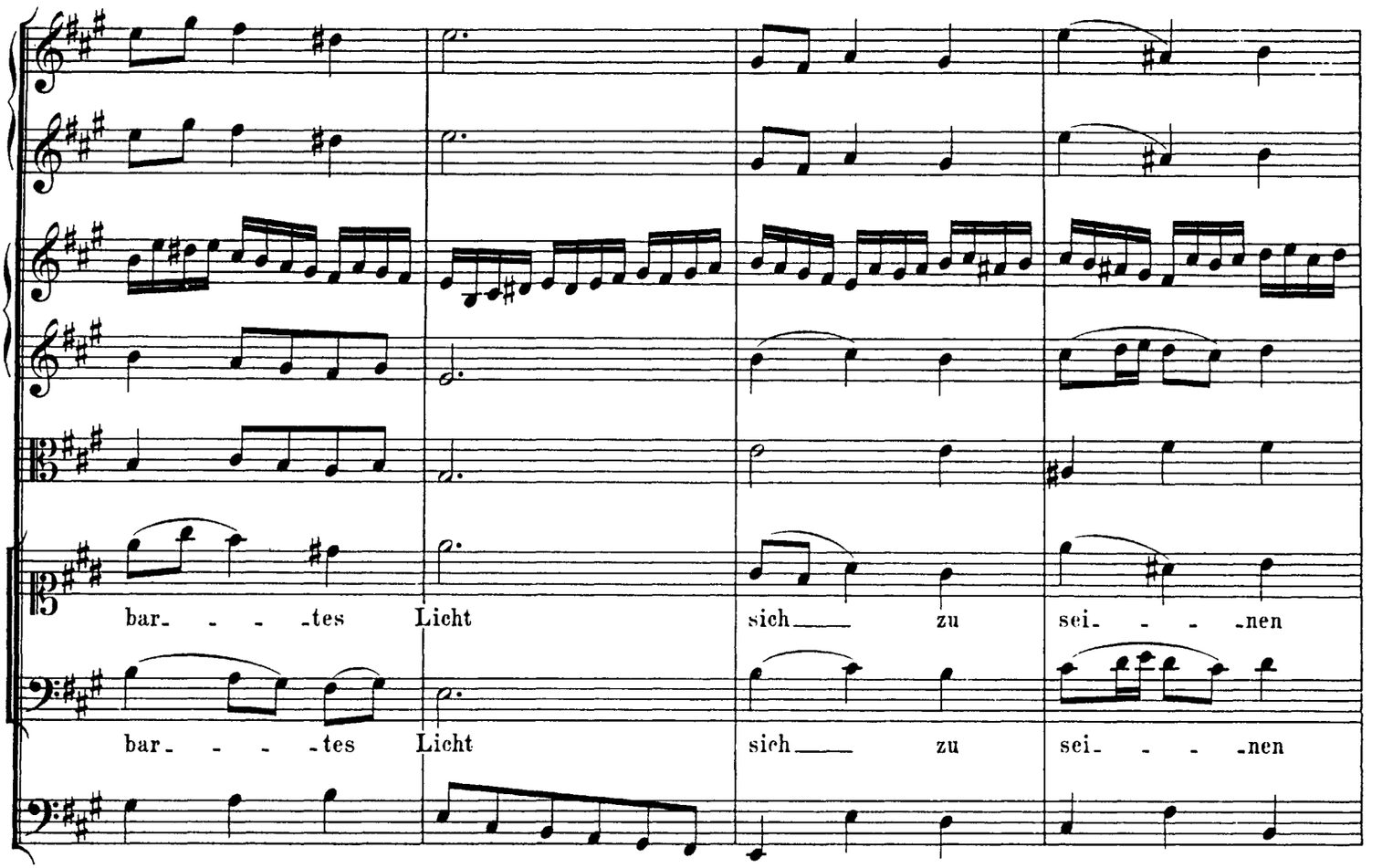

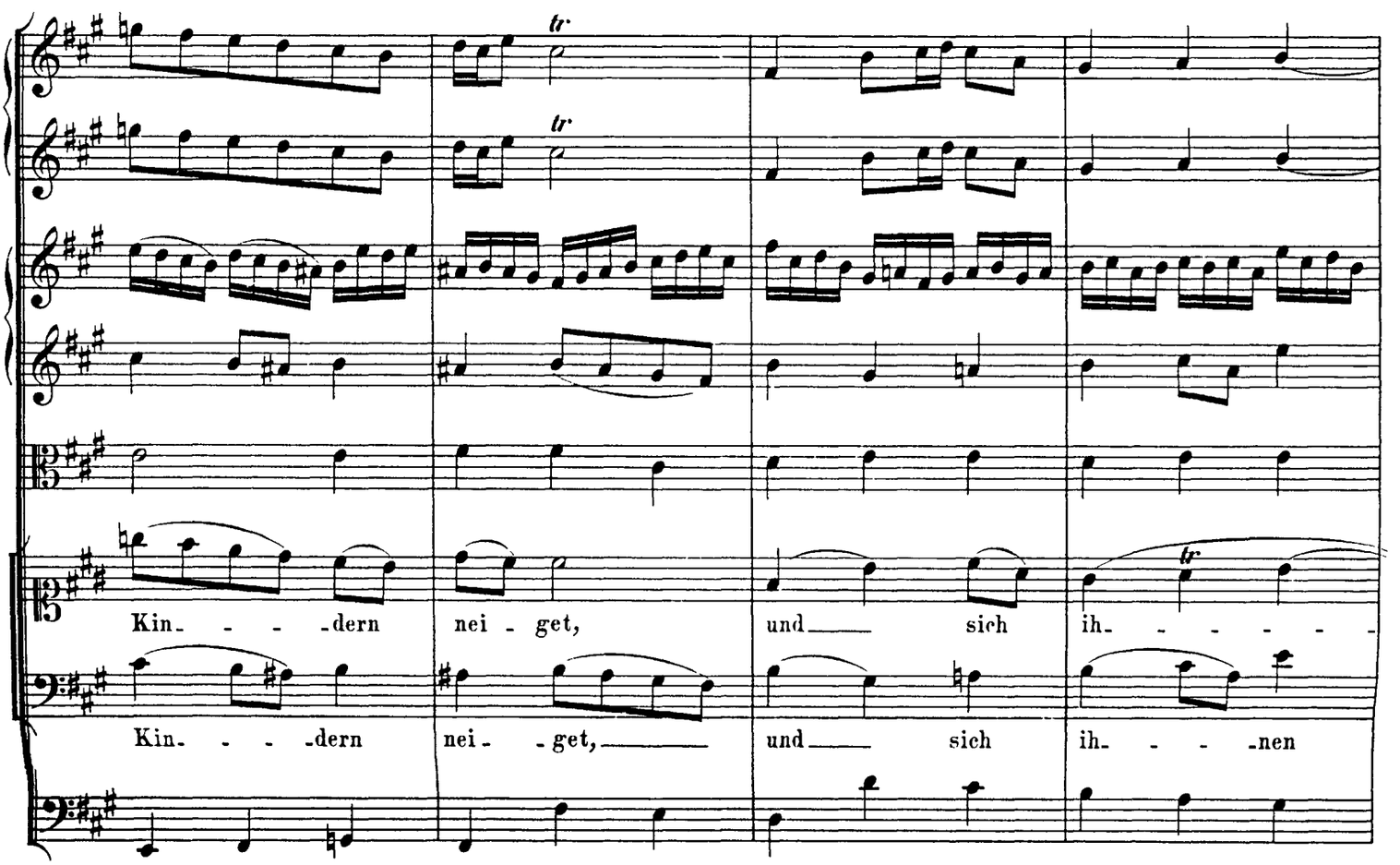

http://www.kantate.info

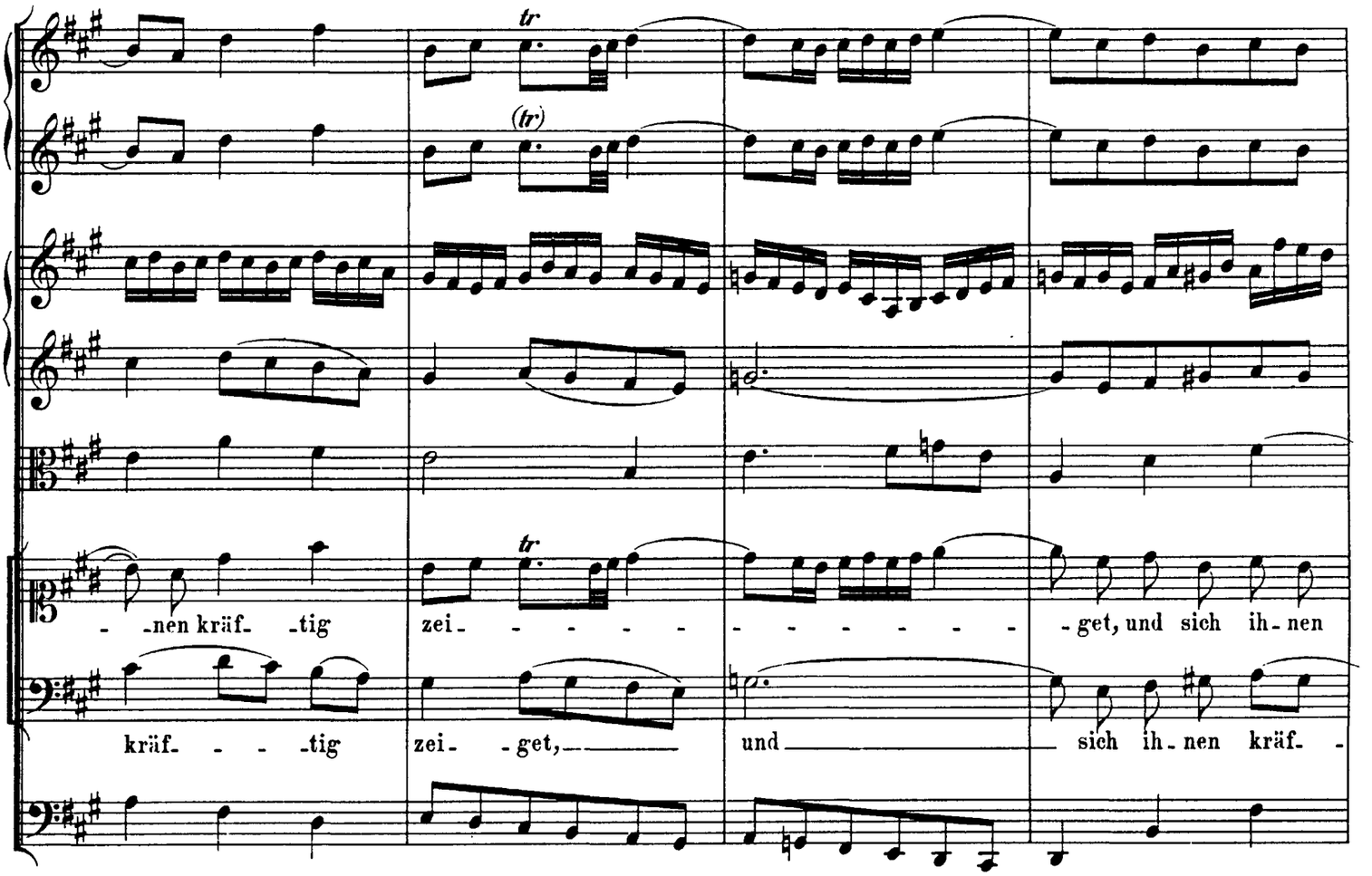

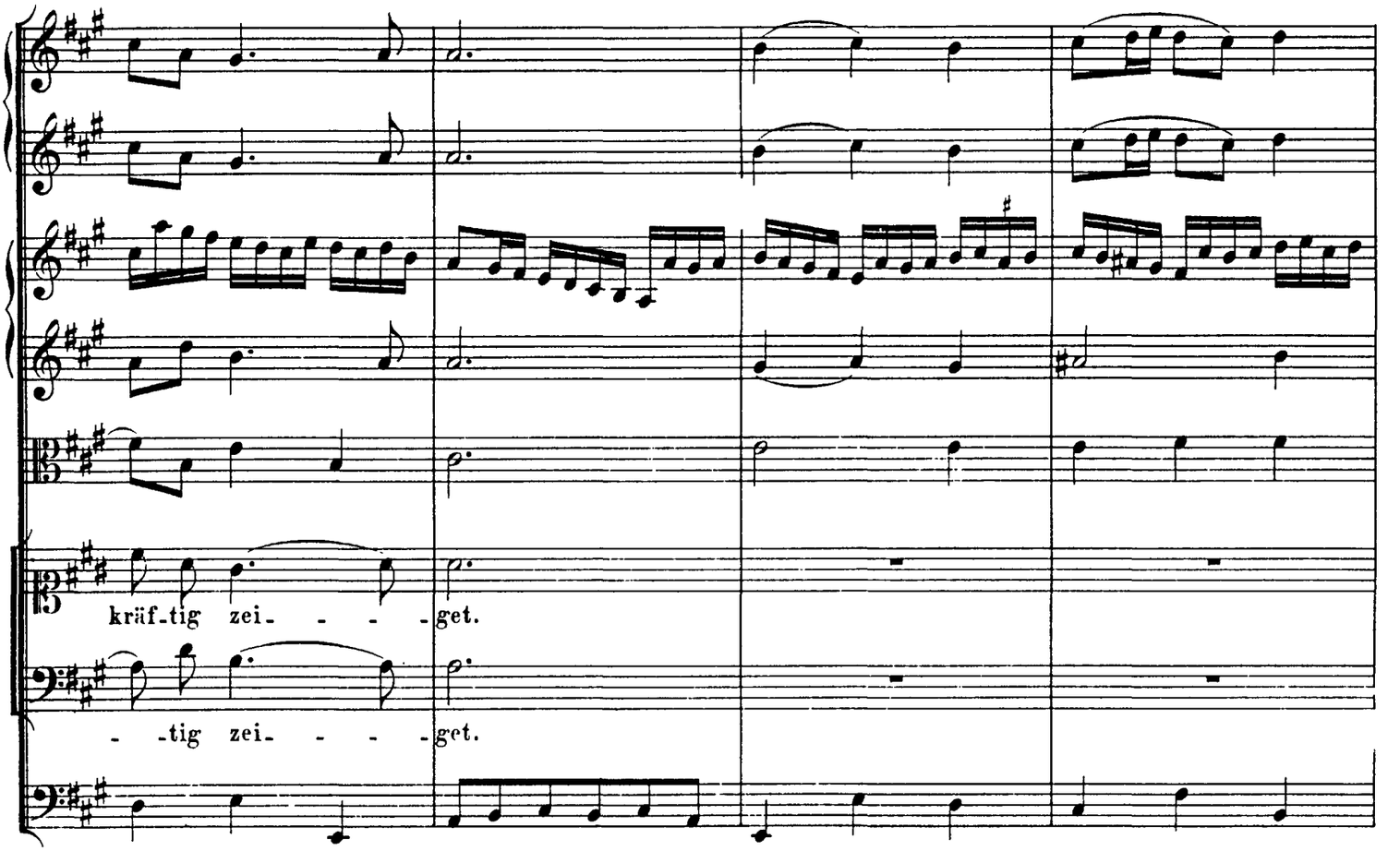

http://www.kantate.info

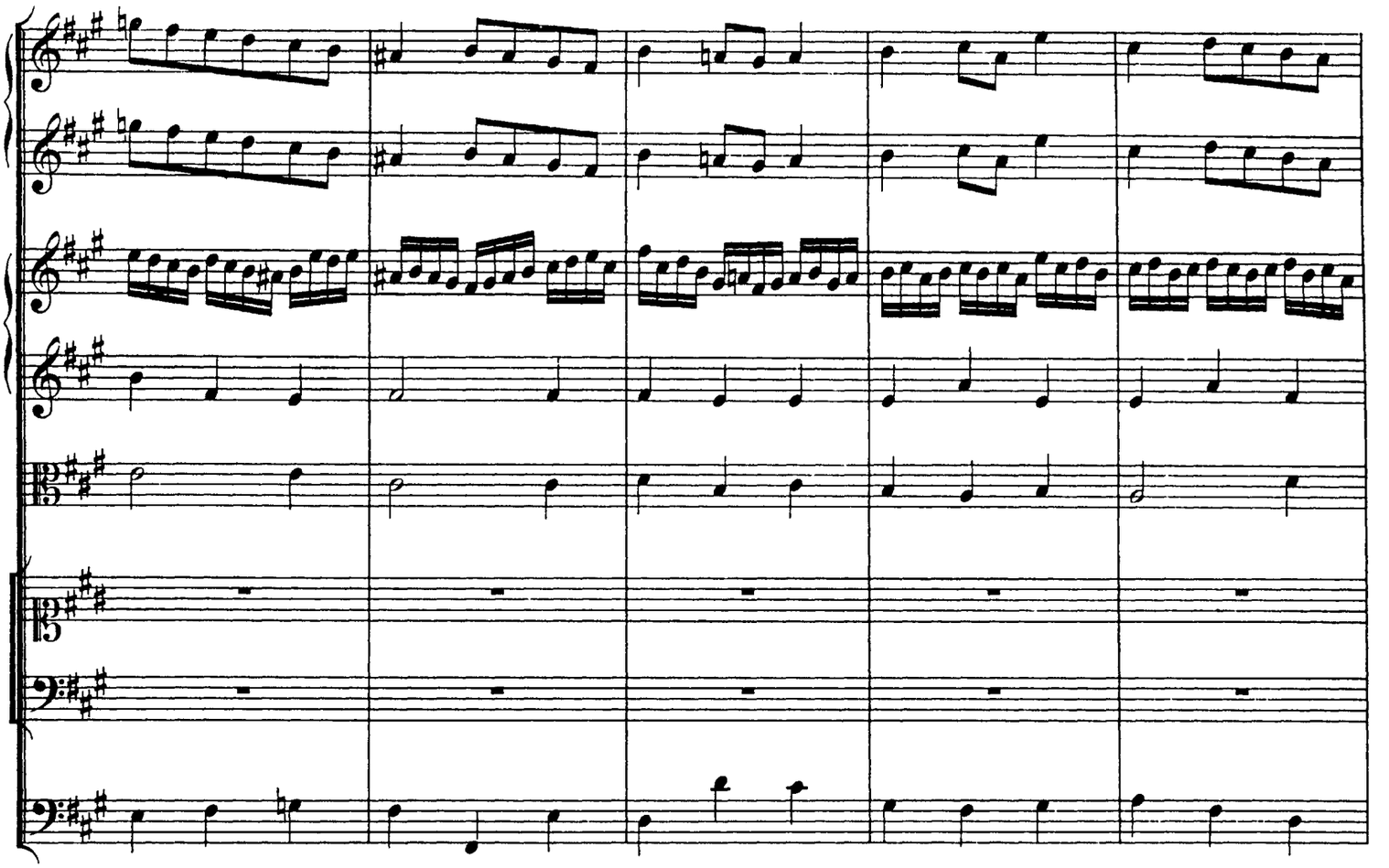

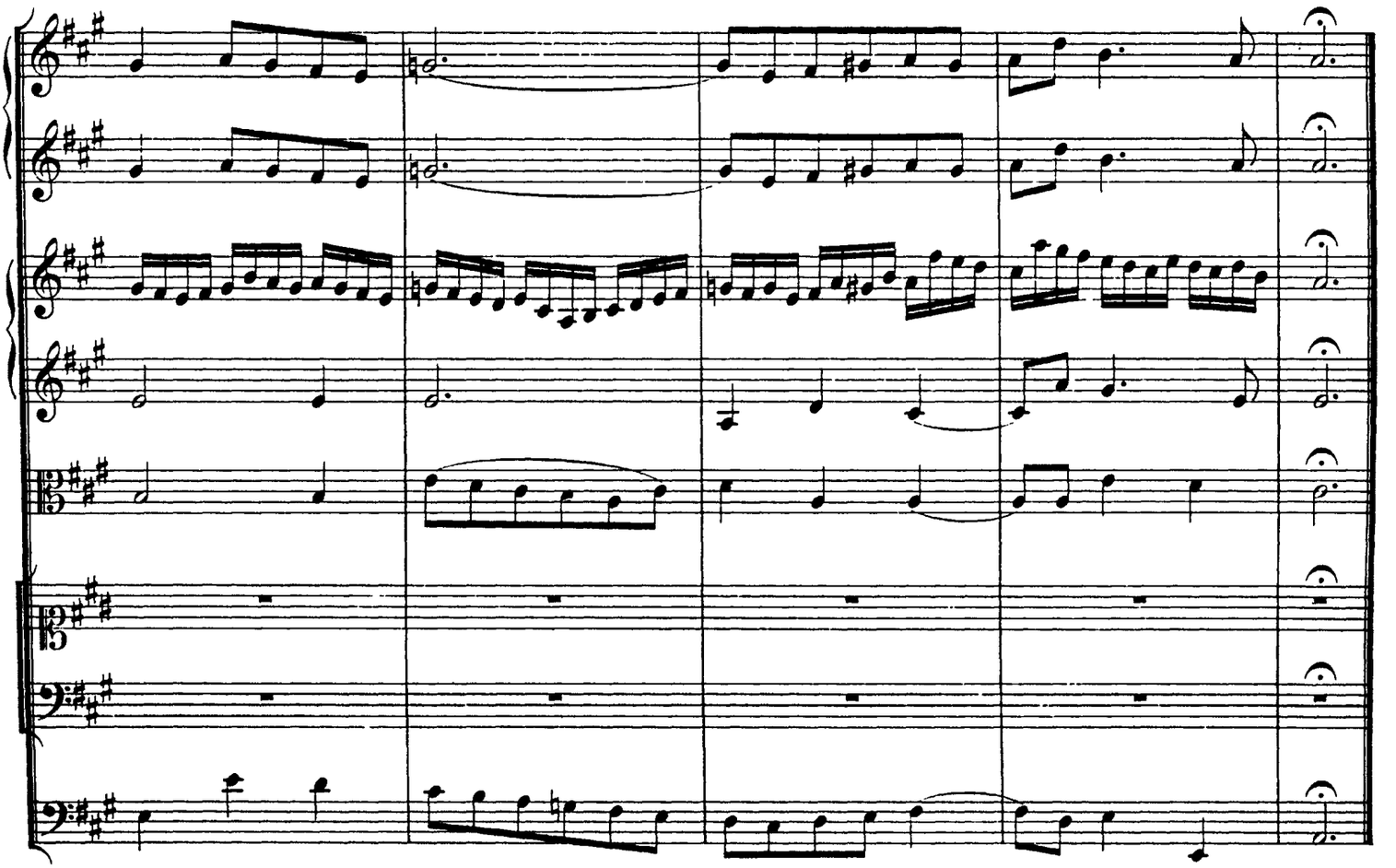

http://www.kantate.info

RECITATIV. Duett.

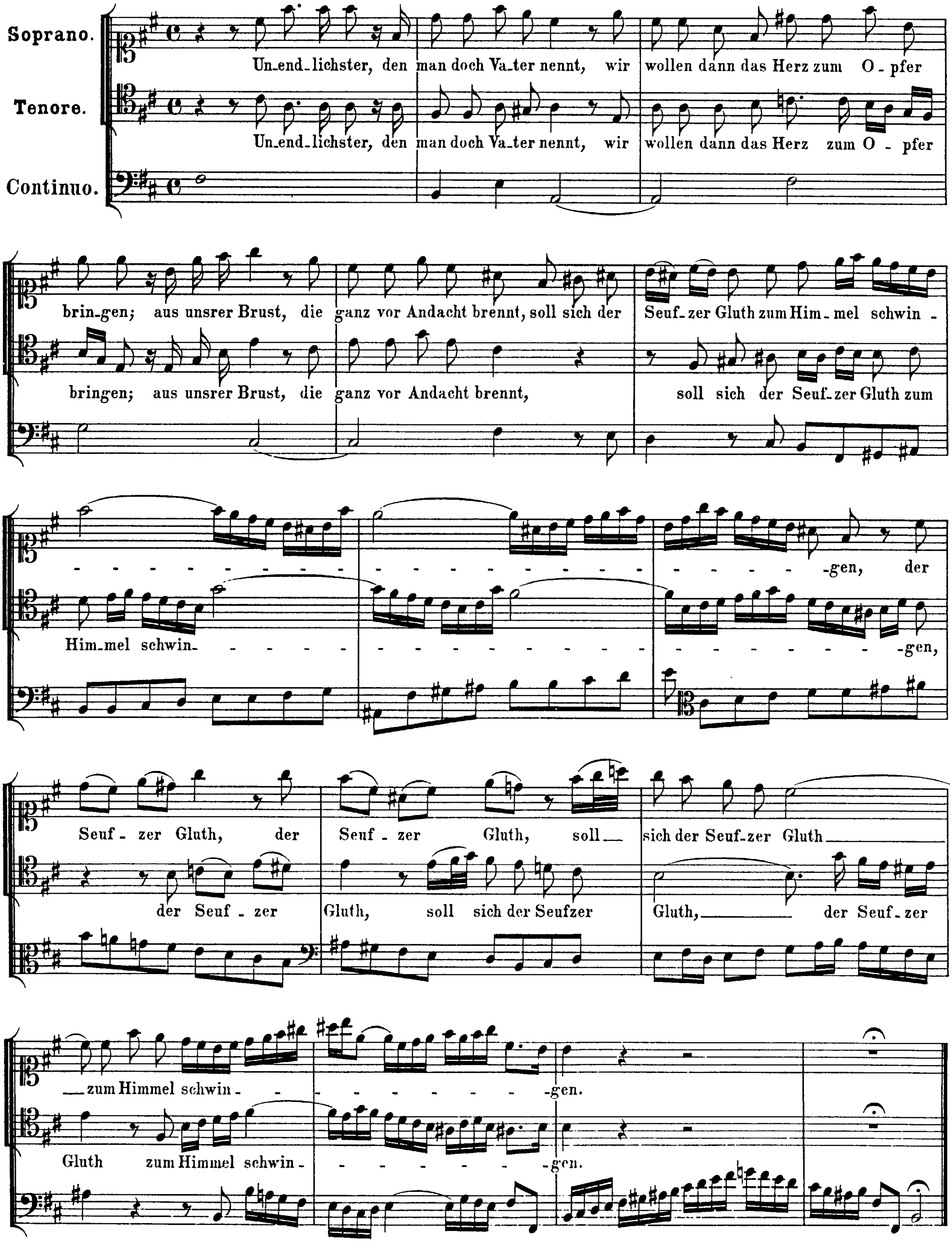

http://www.kantate.info

CHOR.

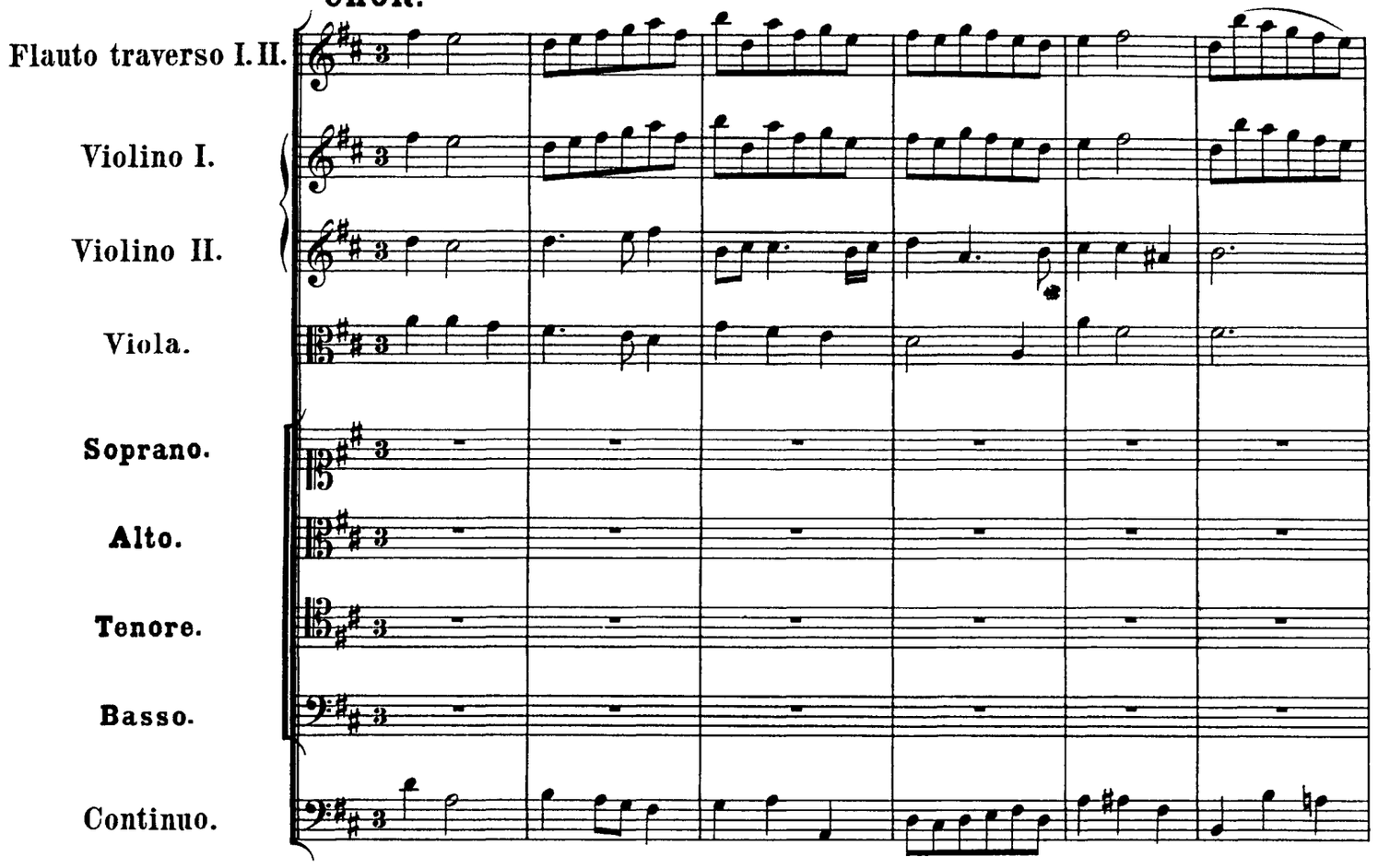

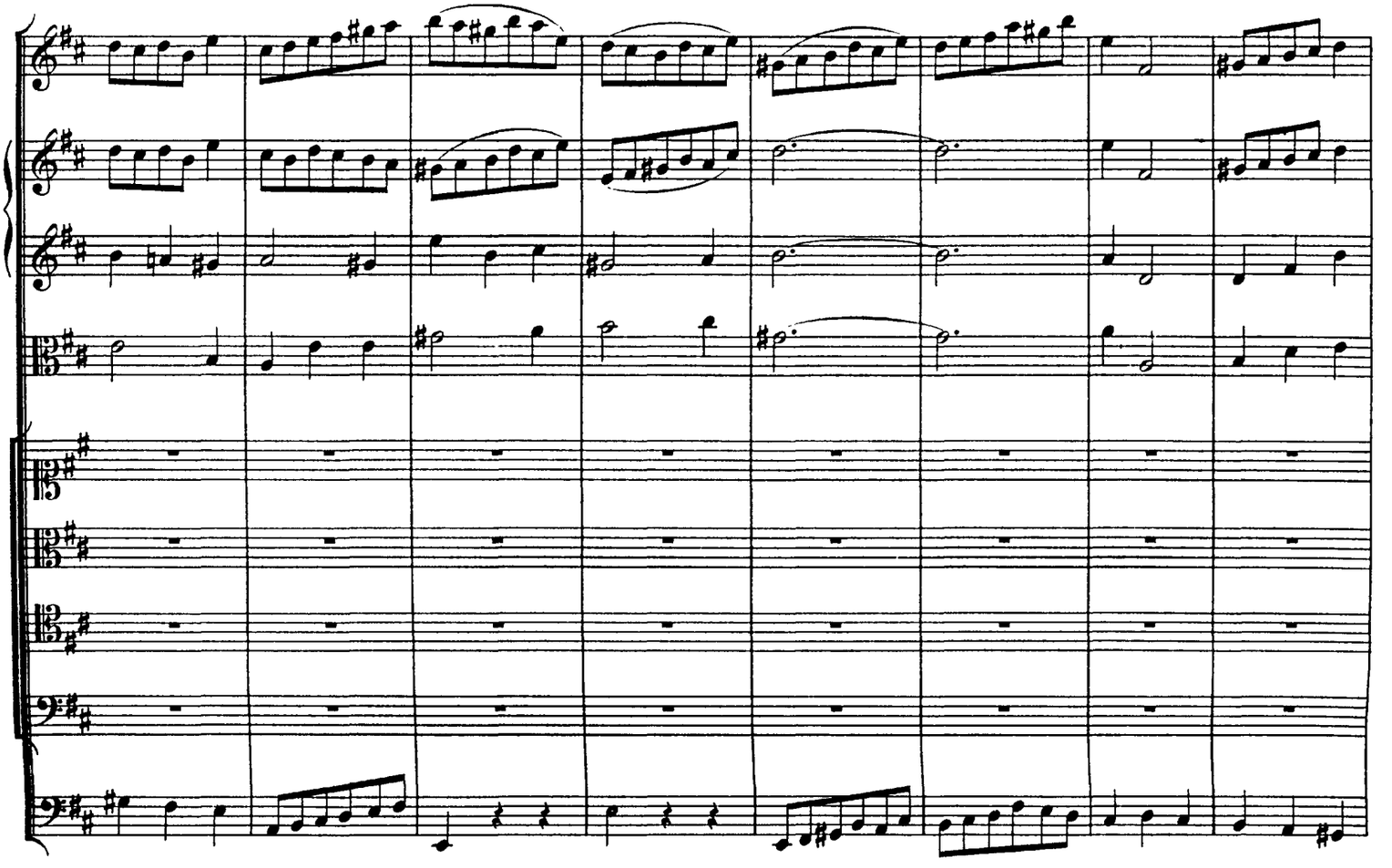

http://www.kantate.info

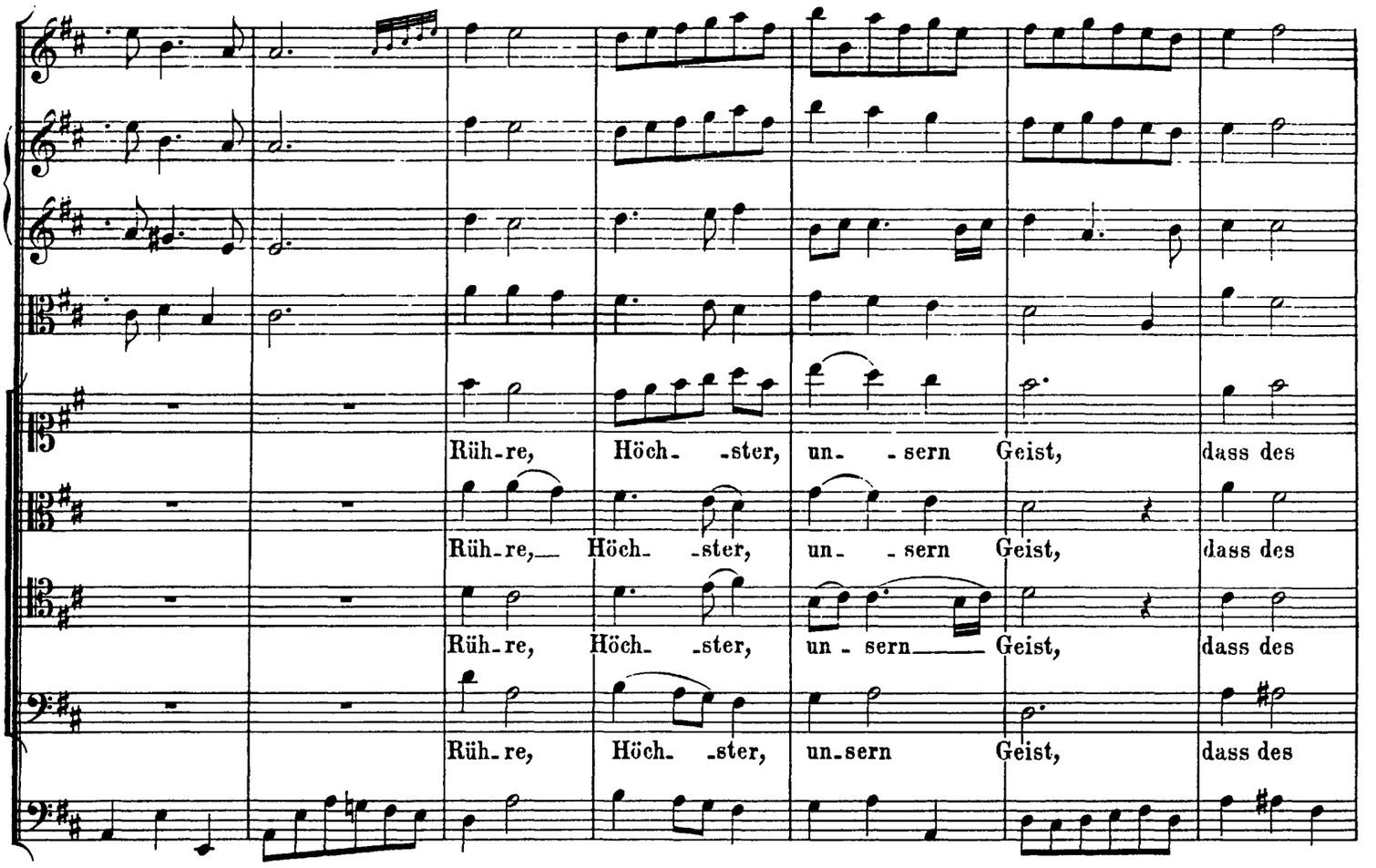

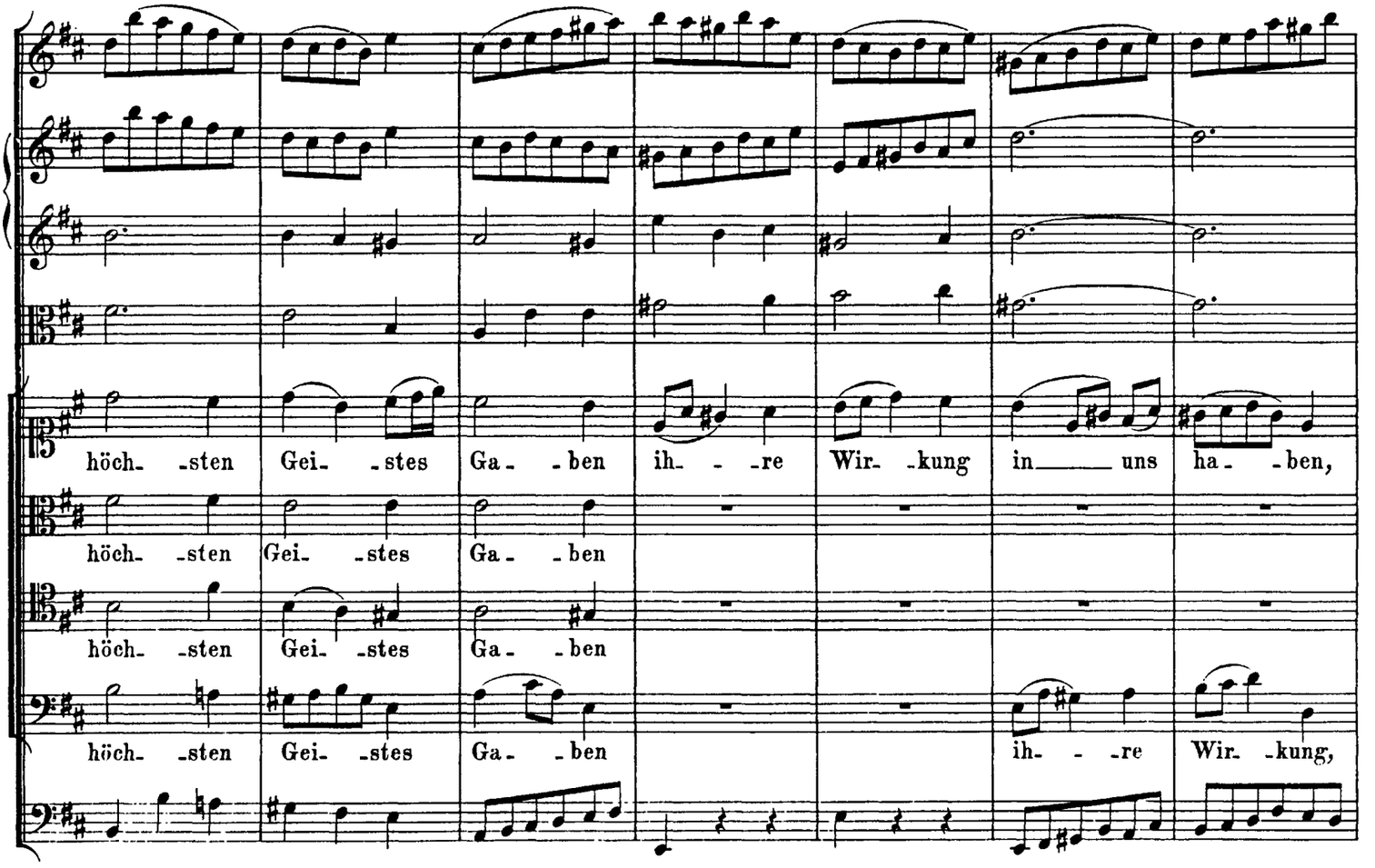

http://www.kantate.info

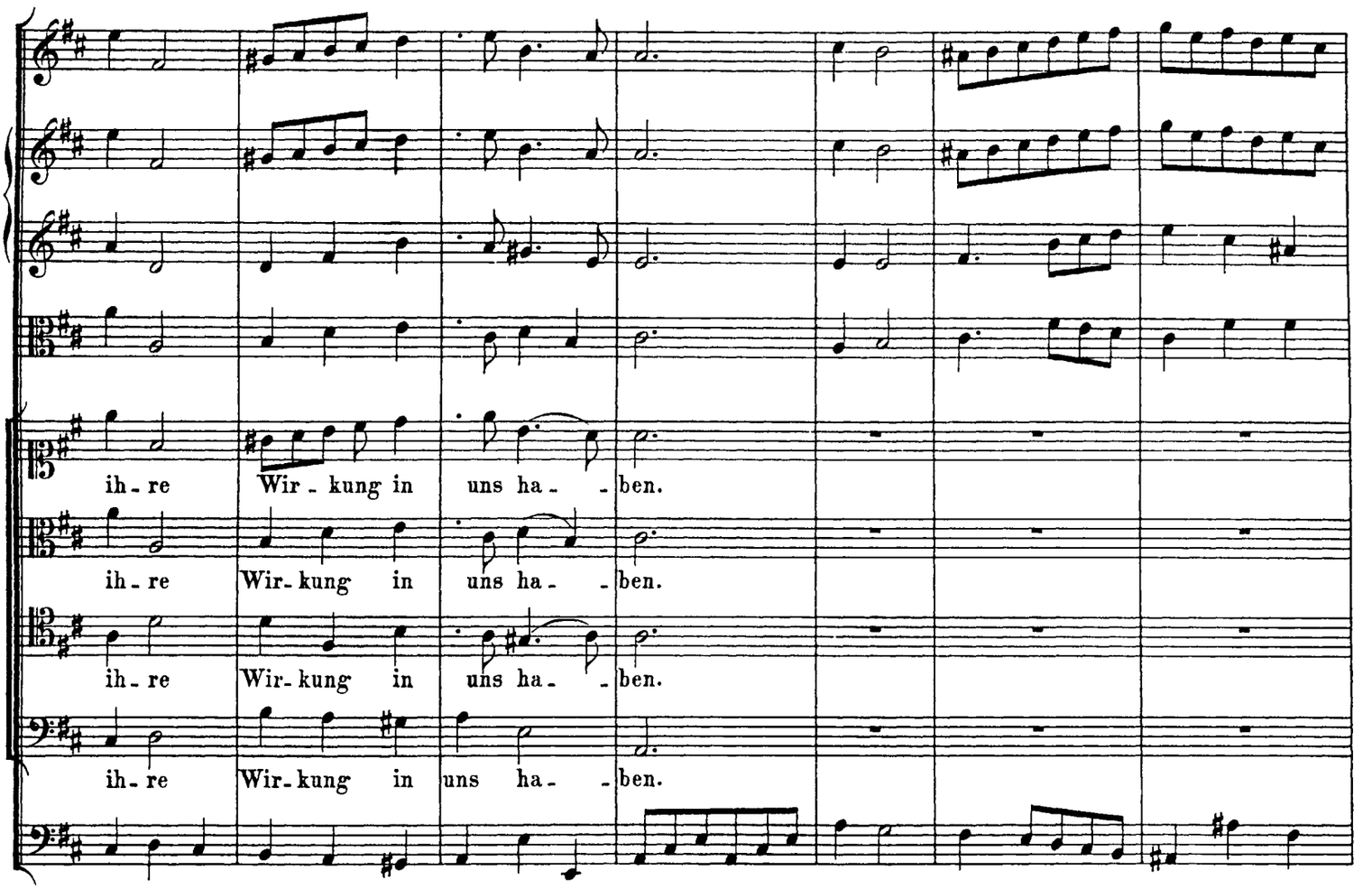

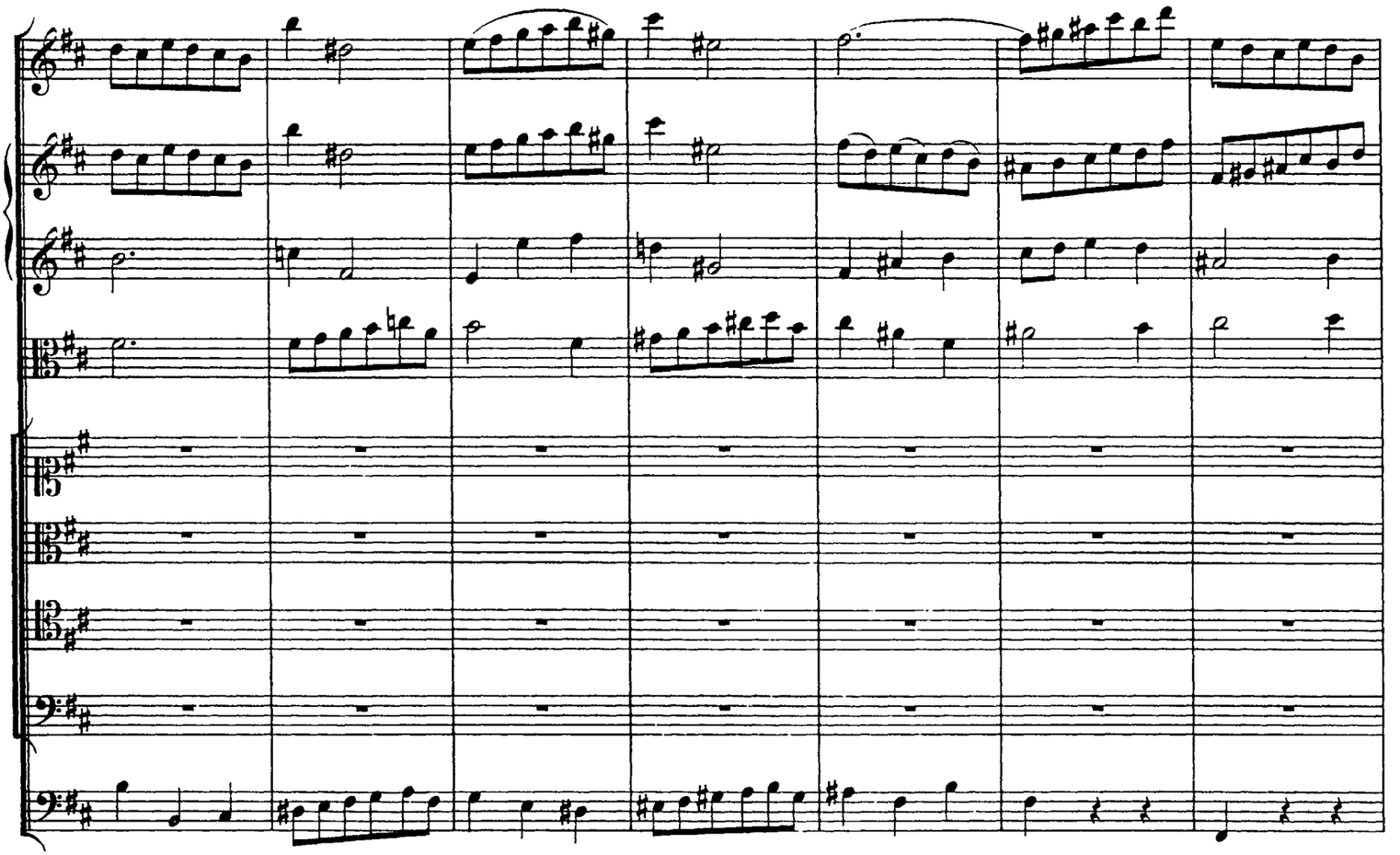

http://www.kantate.info

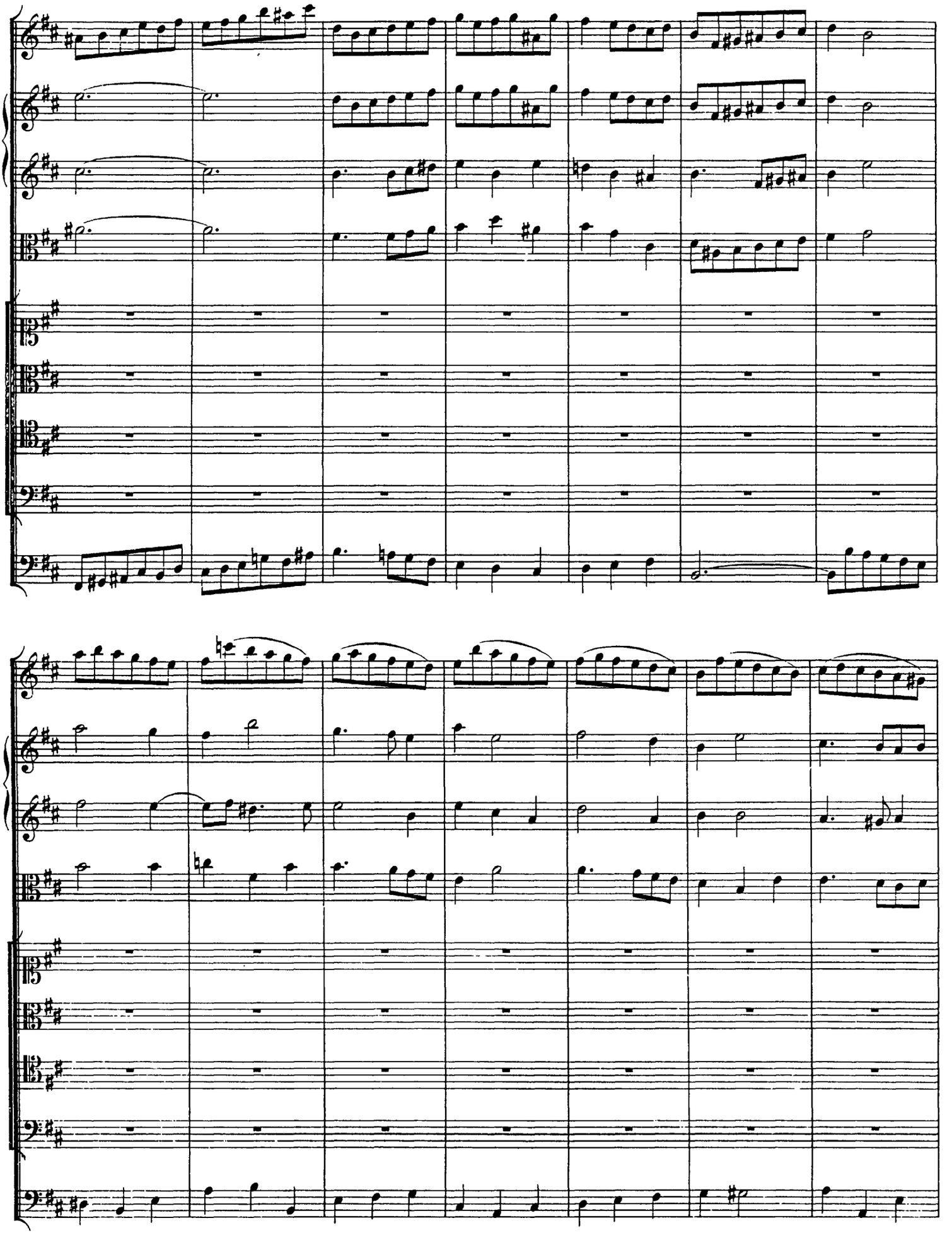

http://www.kantate.info

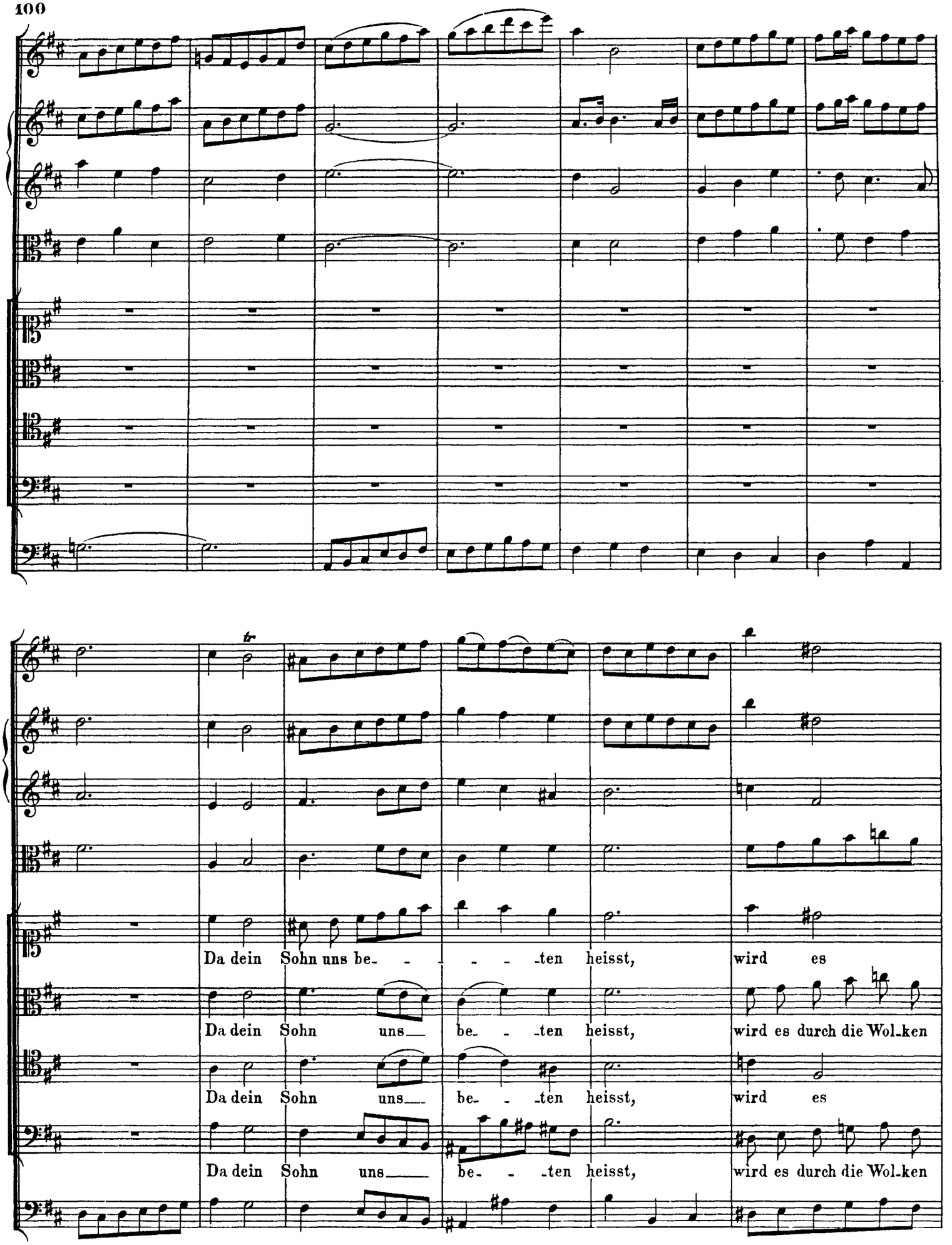

http://www.kantate.info

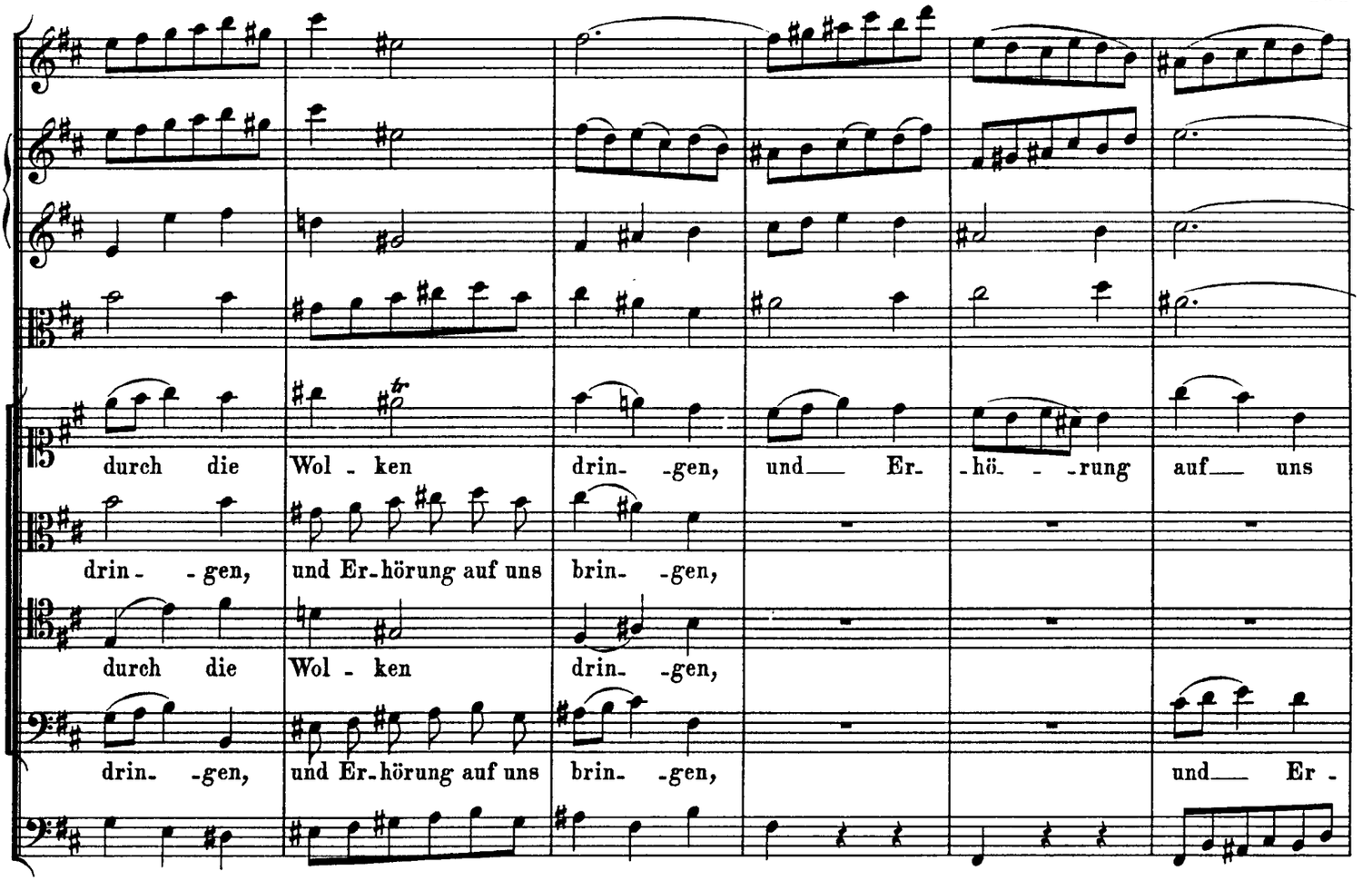

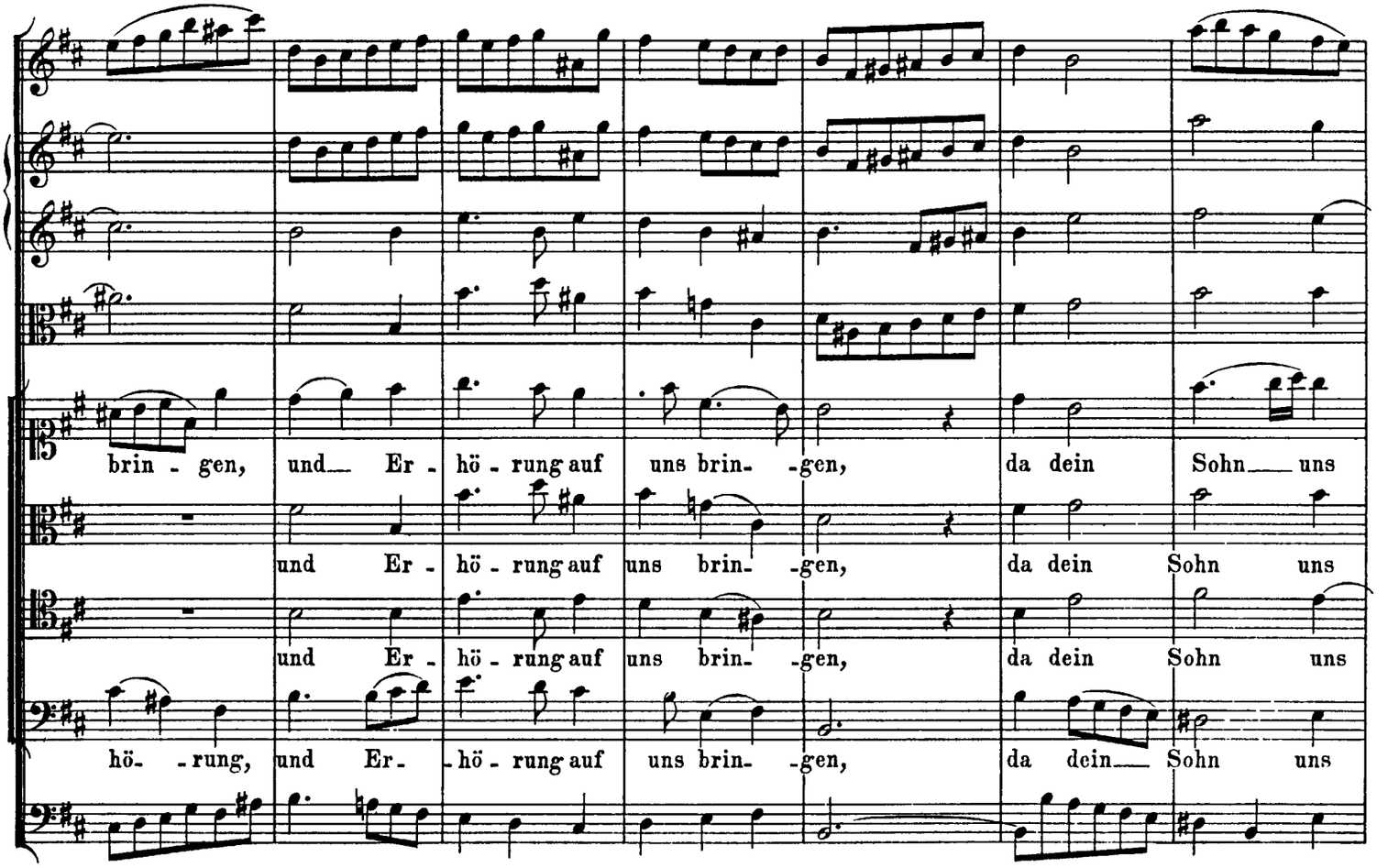

http://www.kantate.info

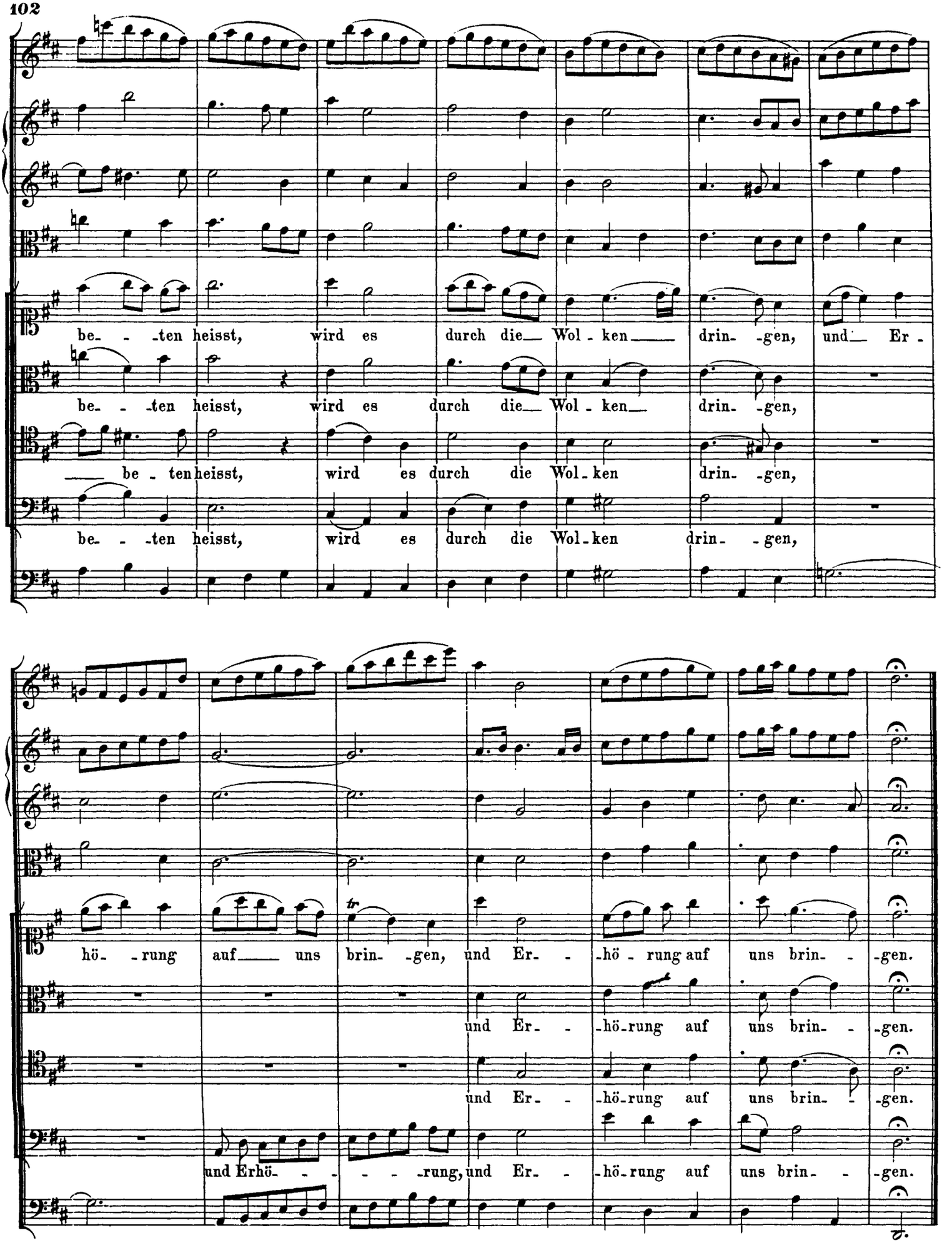

http://www.kantate.info