Cantate

Am Michaelisfeste

„Herr Gott, dich loben alle wir."

Nr. 130.

Festo Michaelis.

„Herr Gott, dich loben alle wir.“

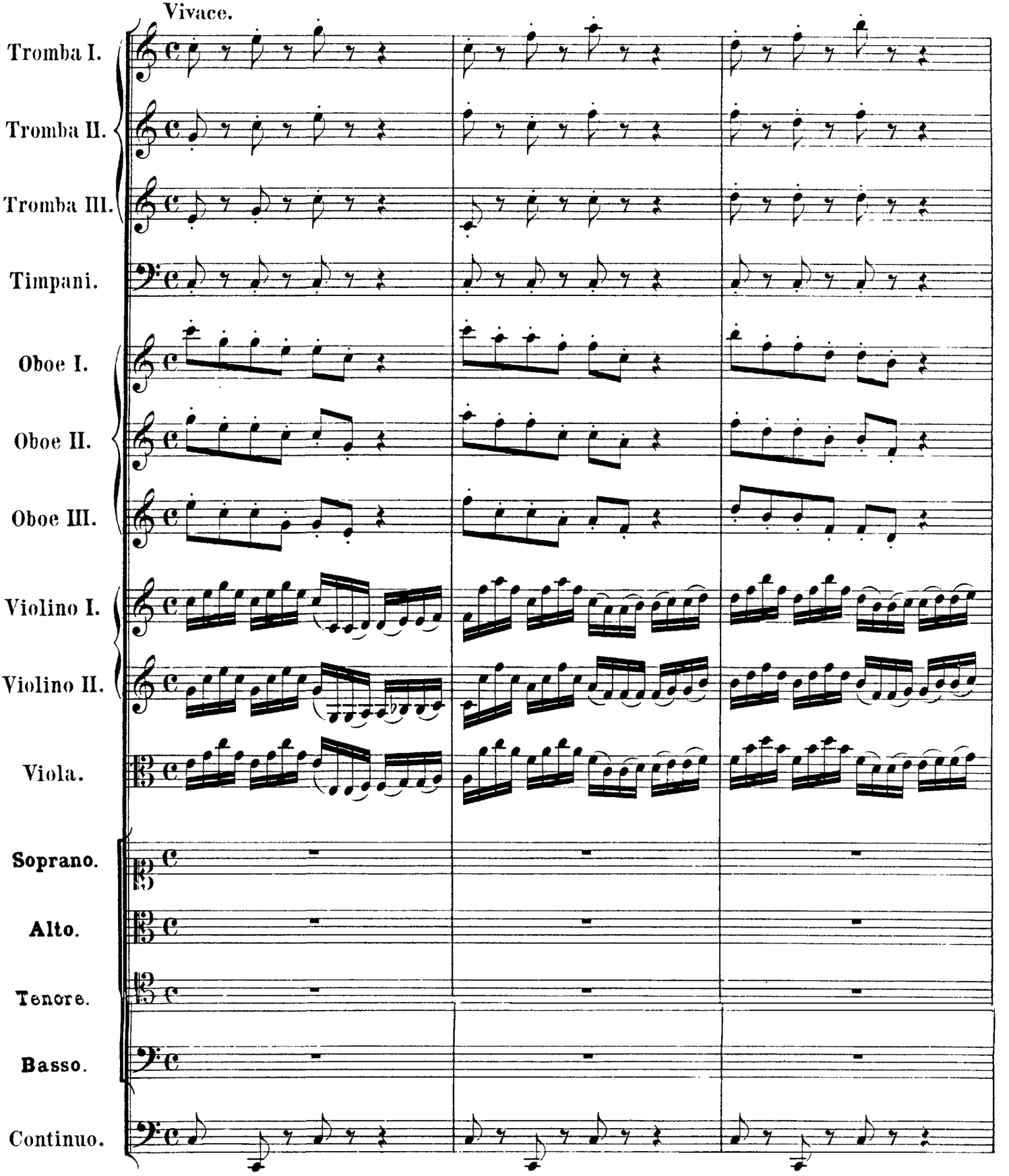

http://www.kantate.info

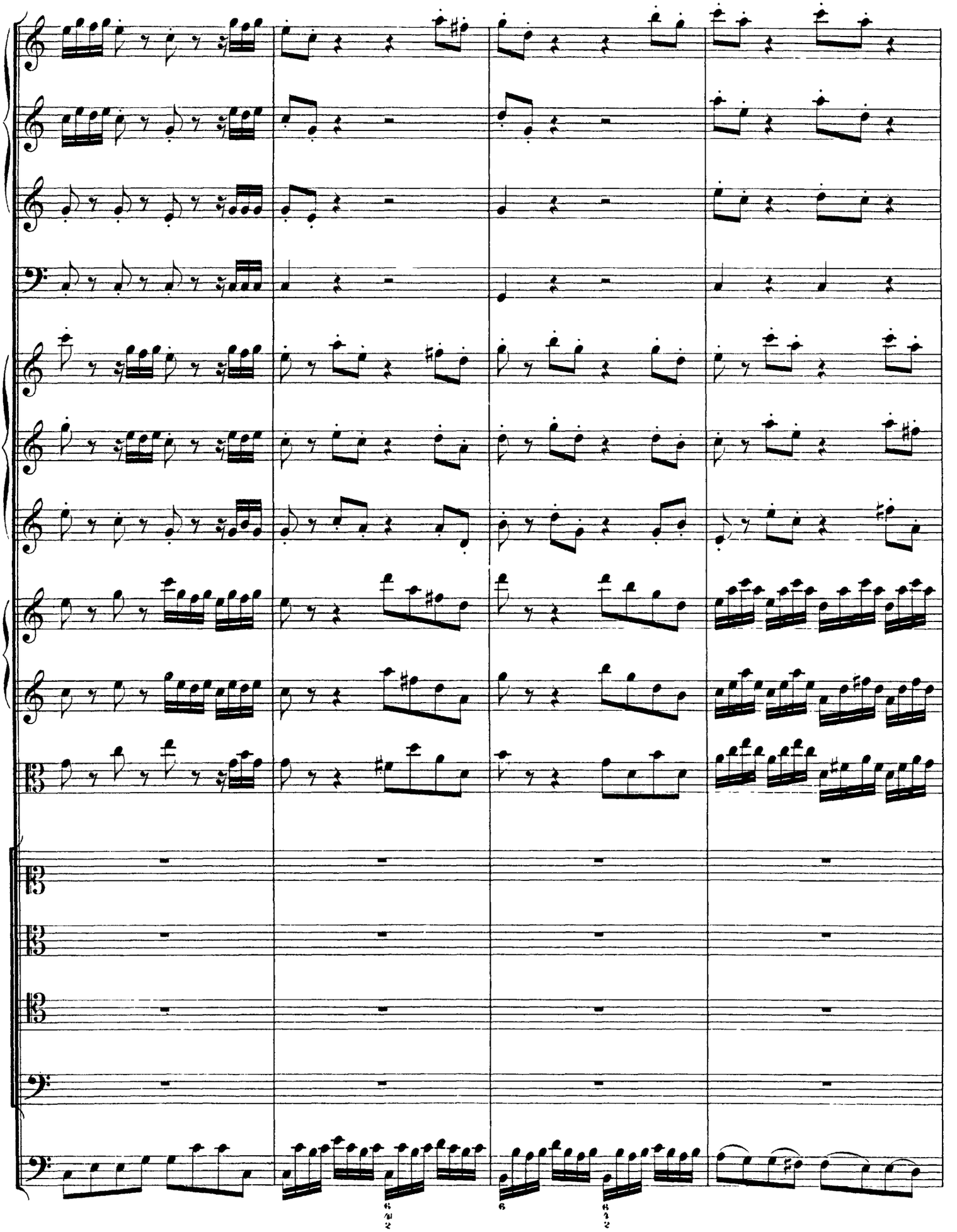

http://www.kantate.info

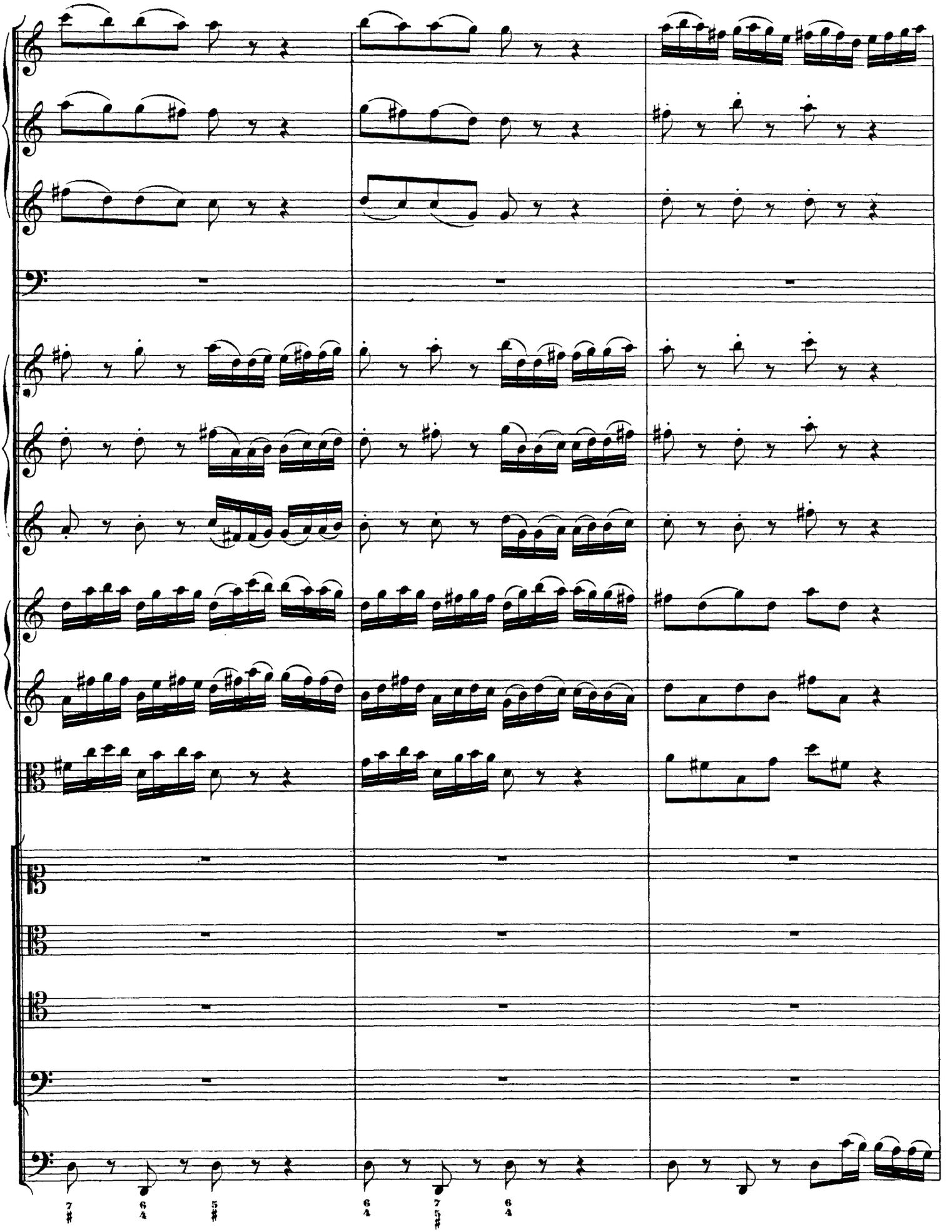

http://www.kantate.info

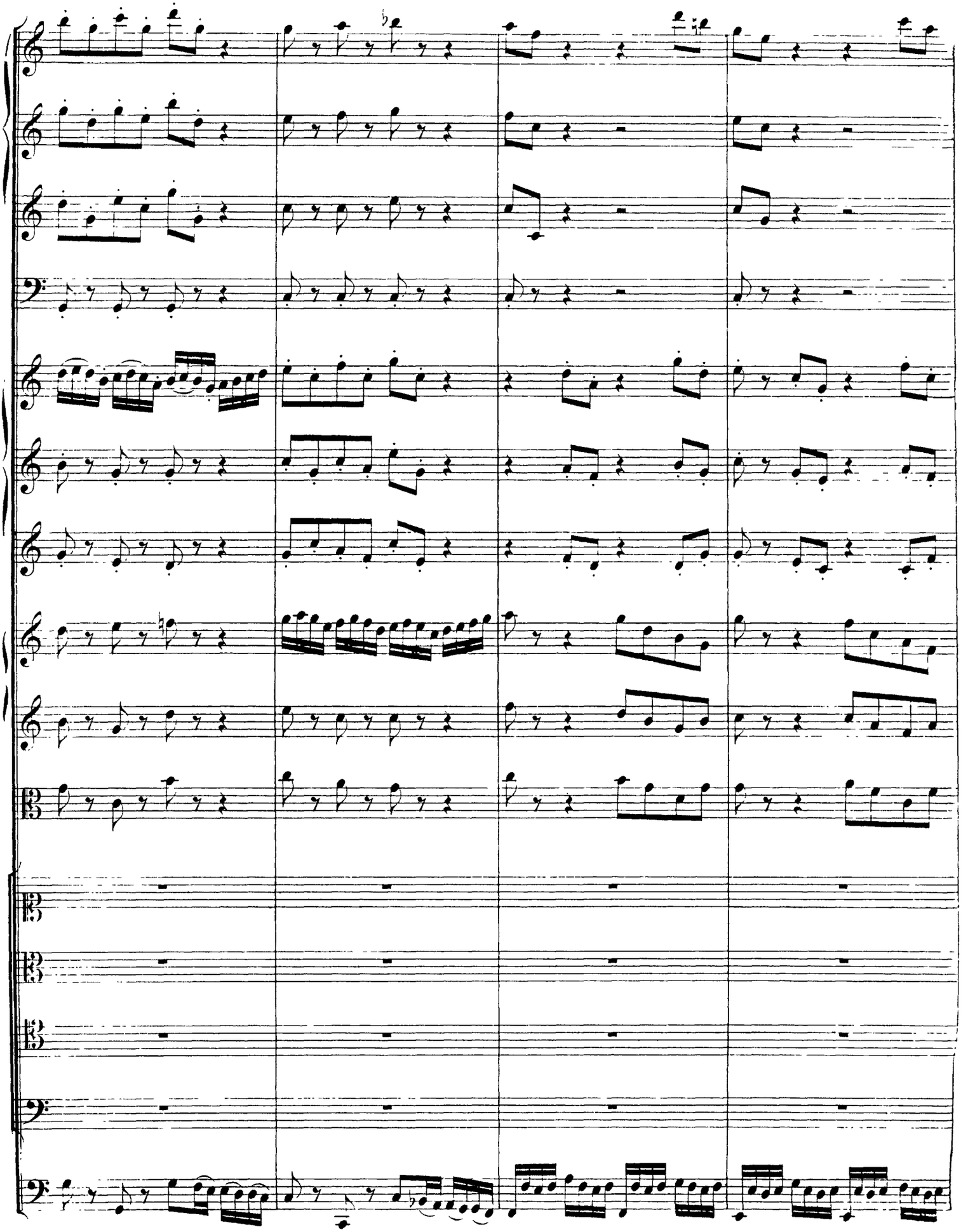

http://www.kantate.info

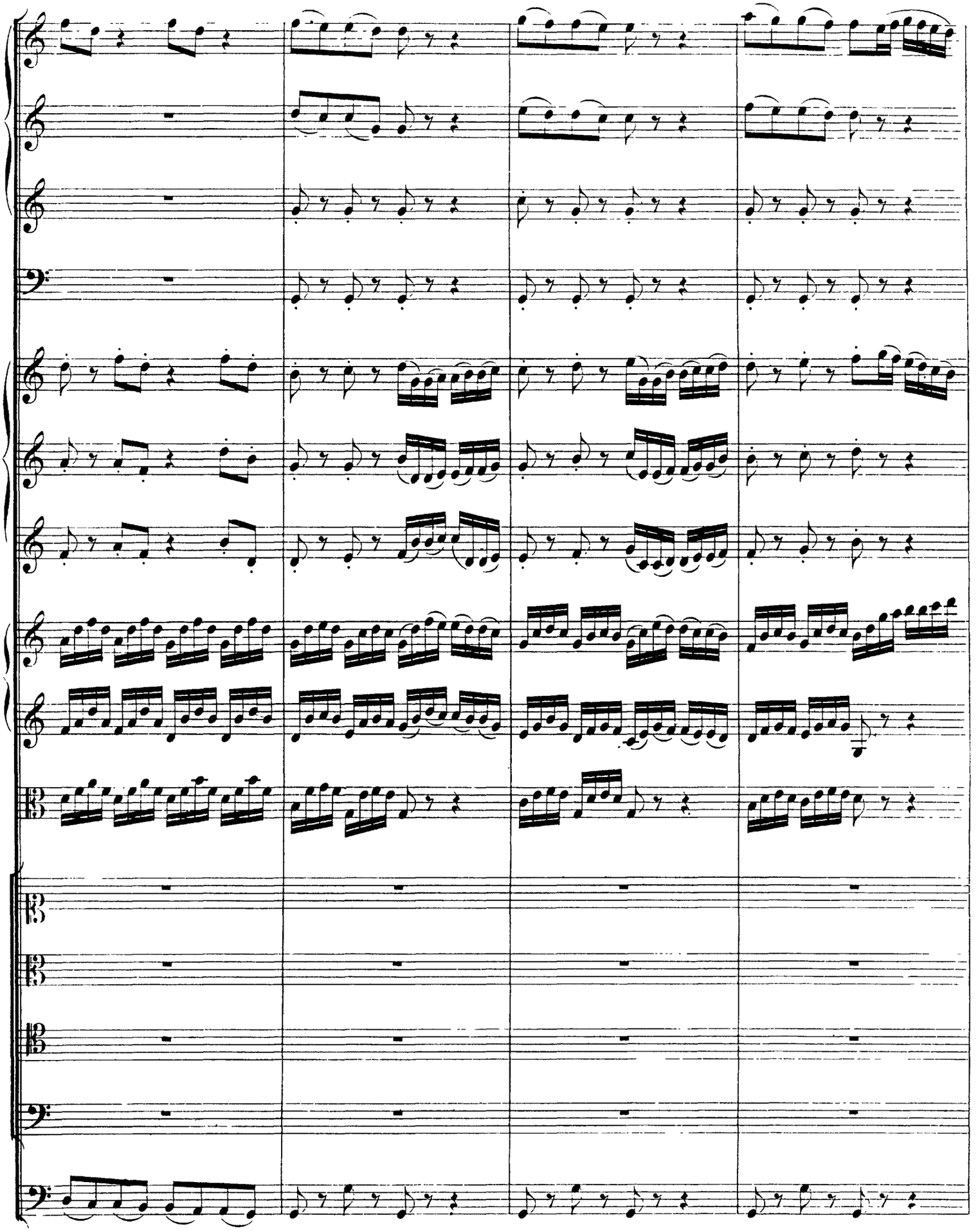

http://www.kantate.info

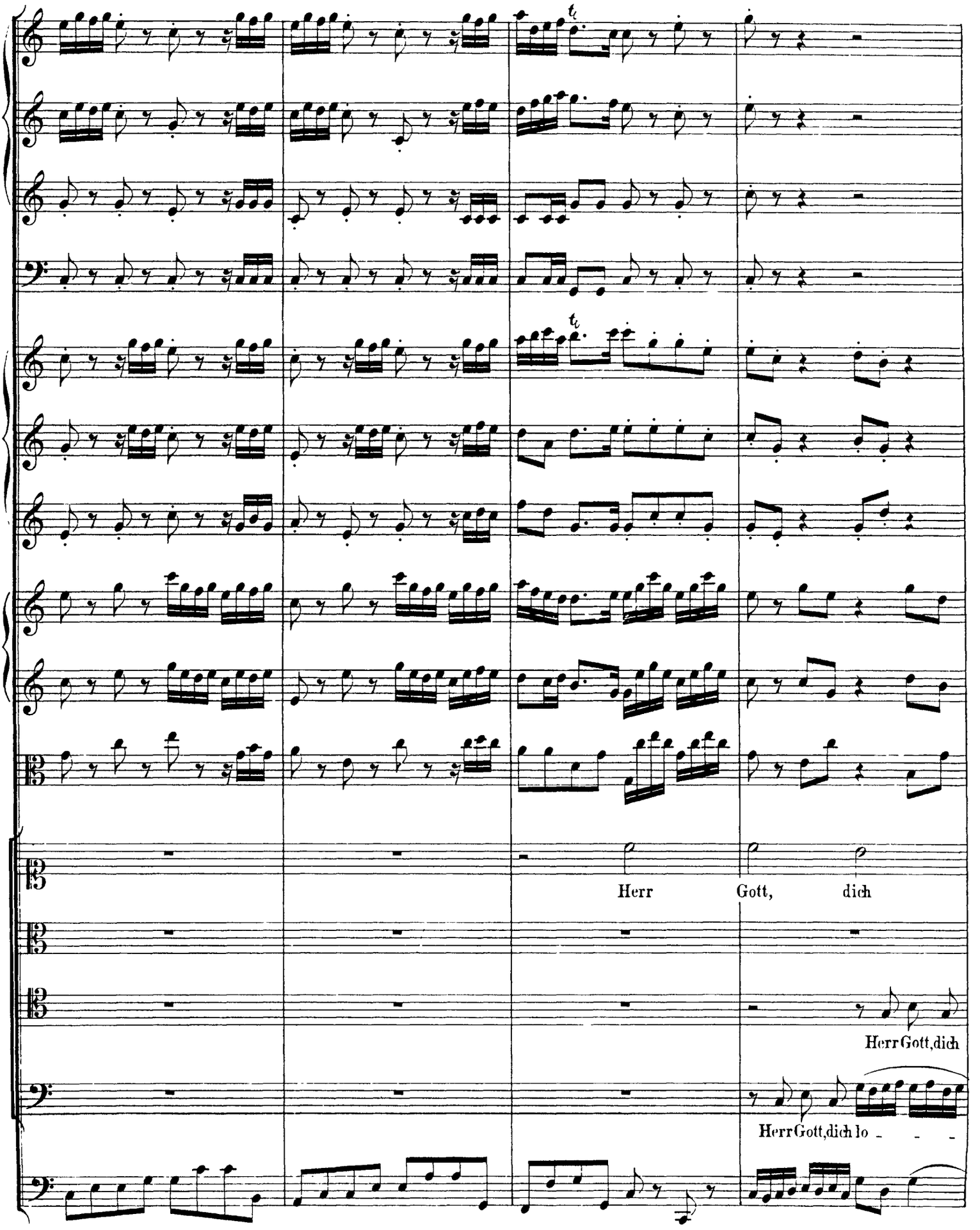

http://www.kantate.info

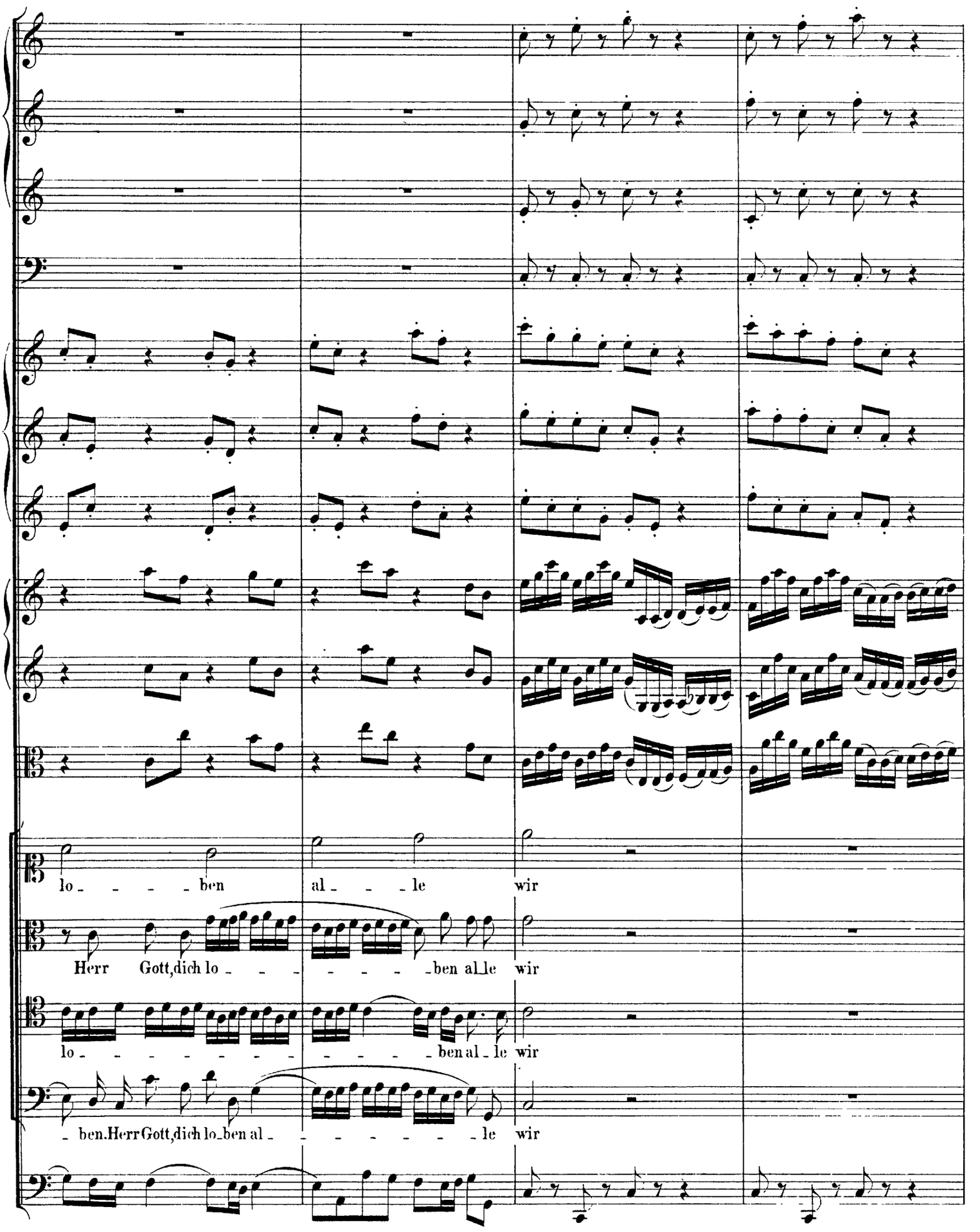

http://www.kantate.info

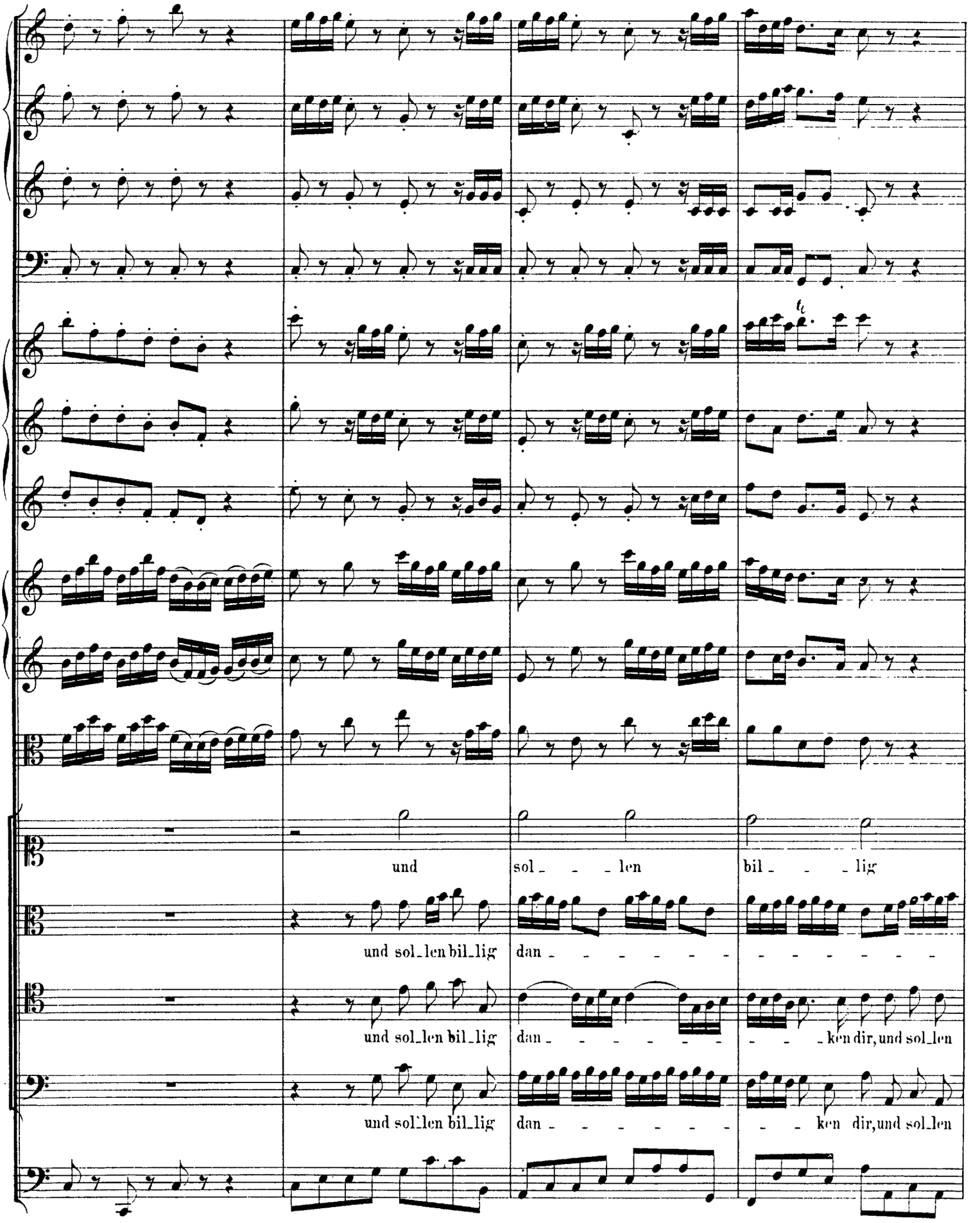

http://www.kantate.info

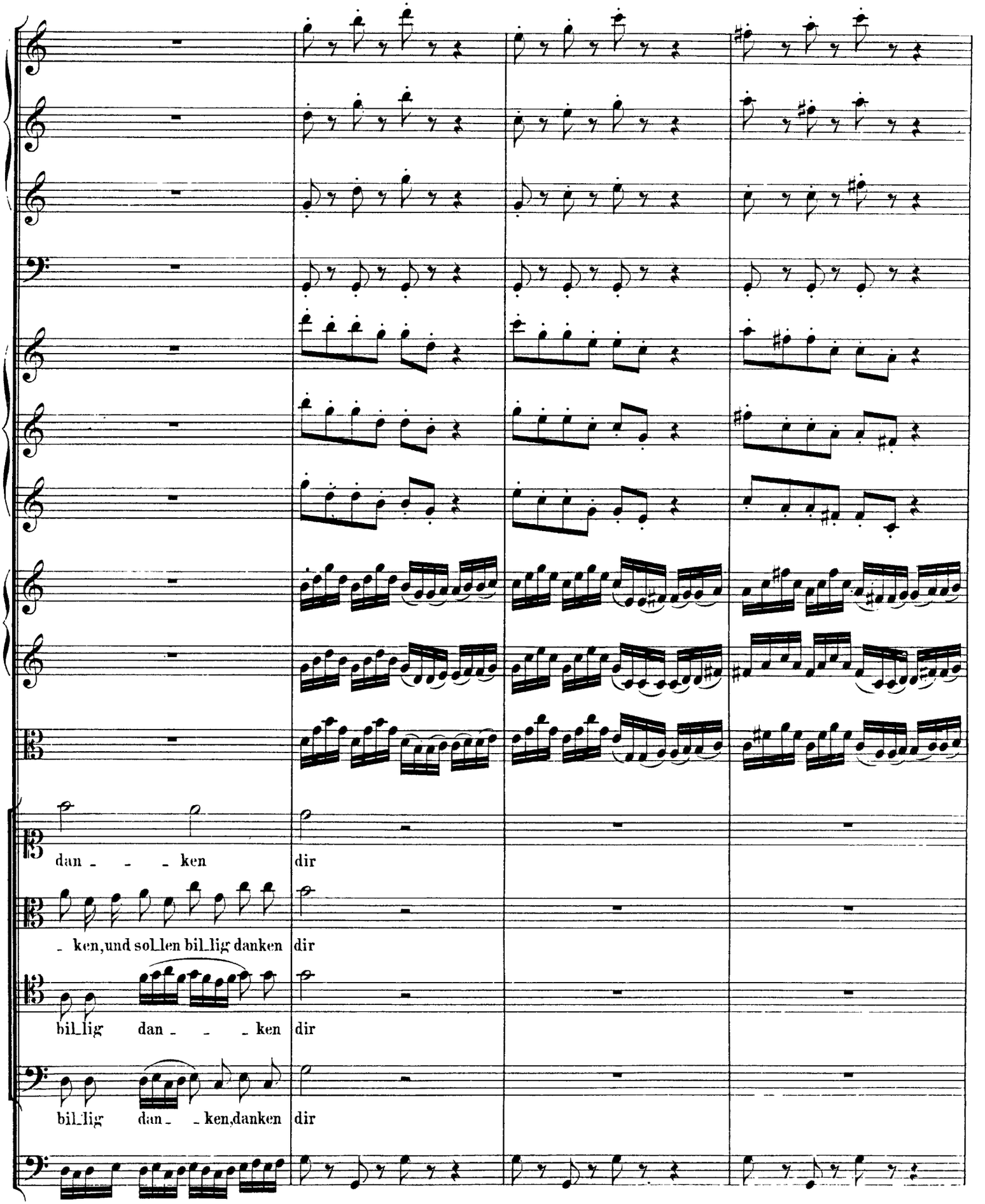

http://www.kantate.info

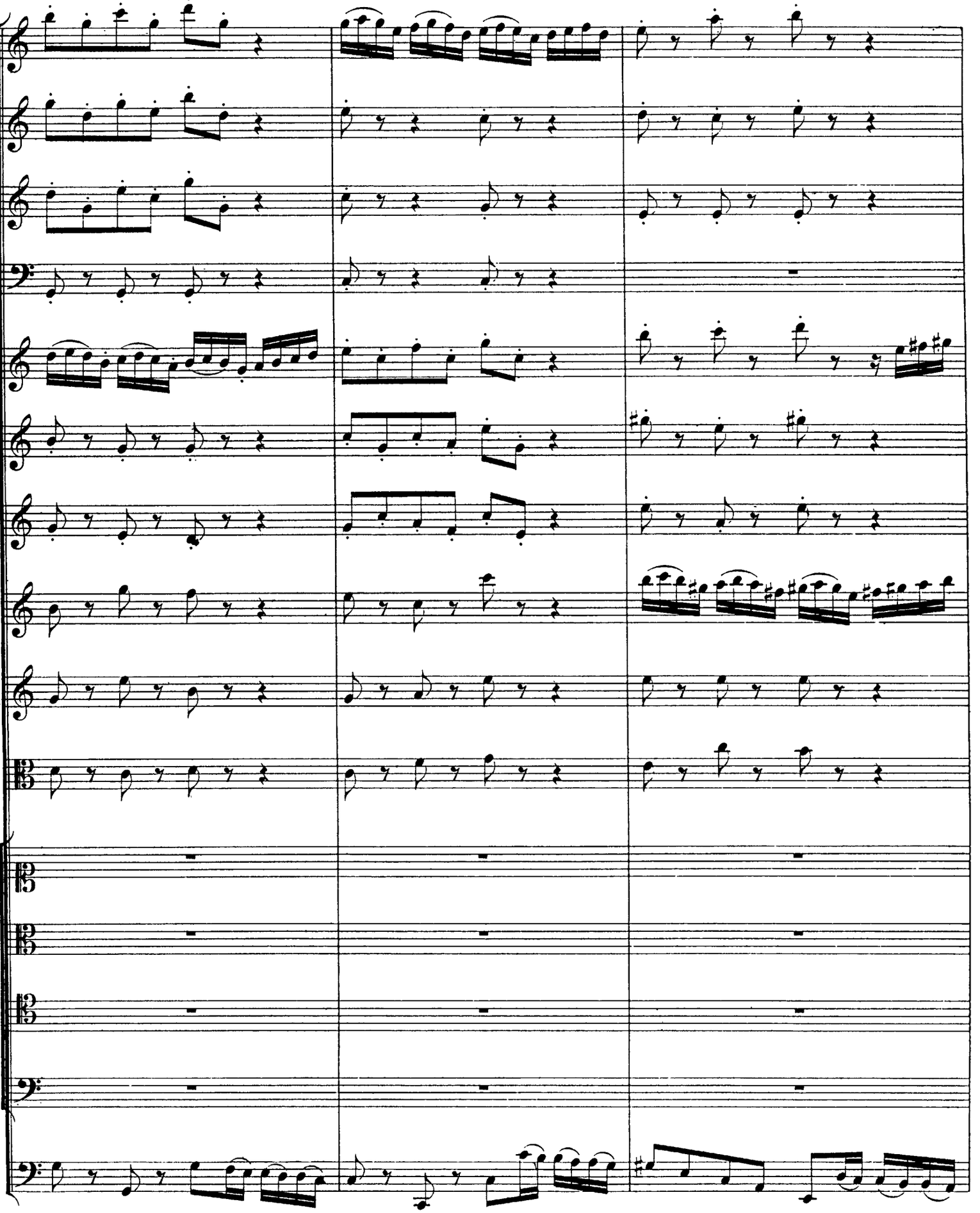

http://www.kantate.info

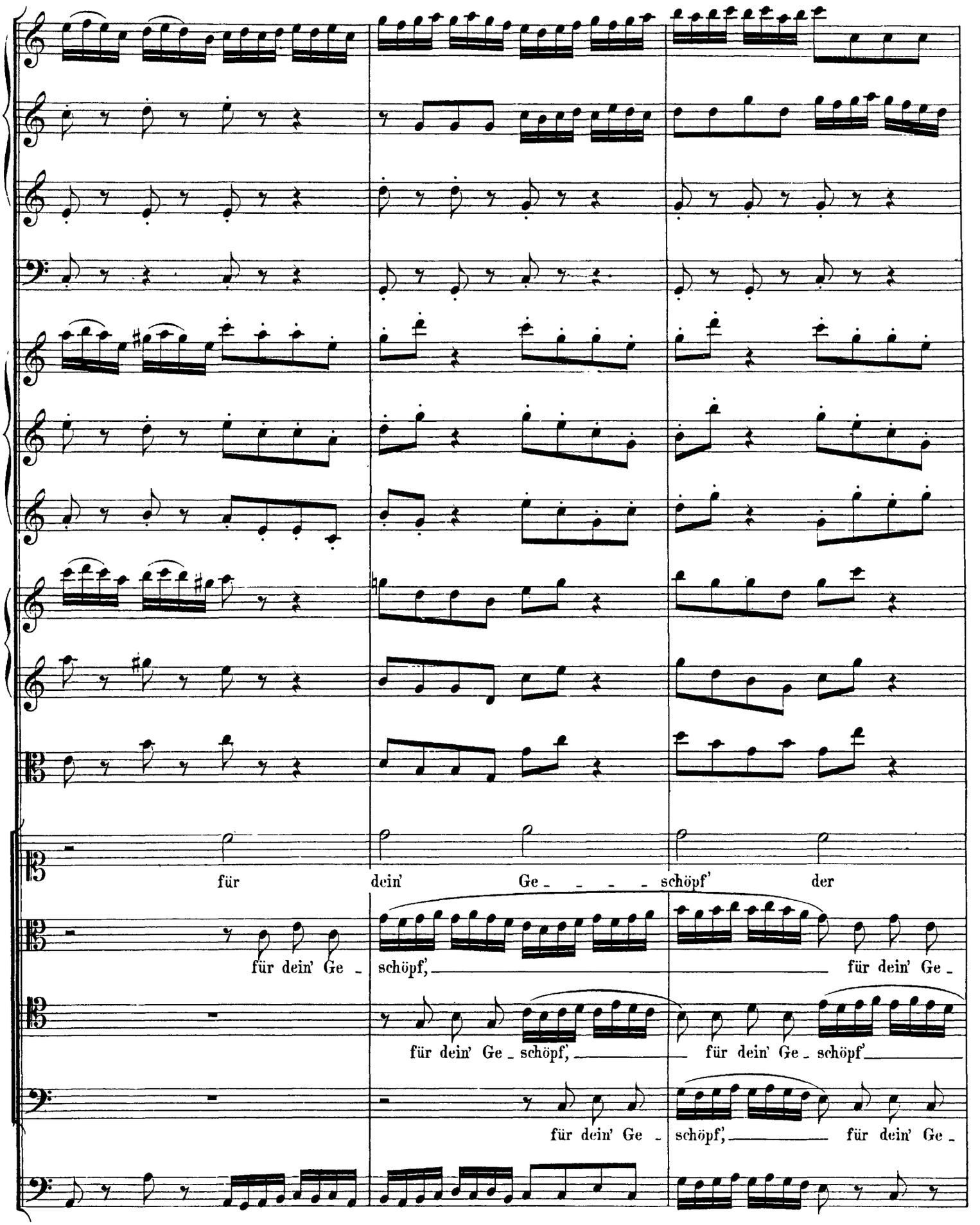

http://www.kantate.info

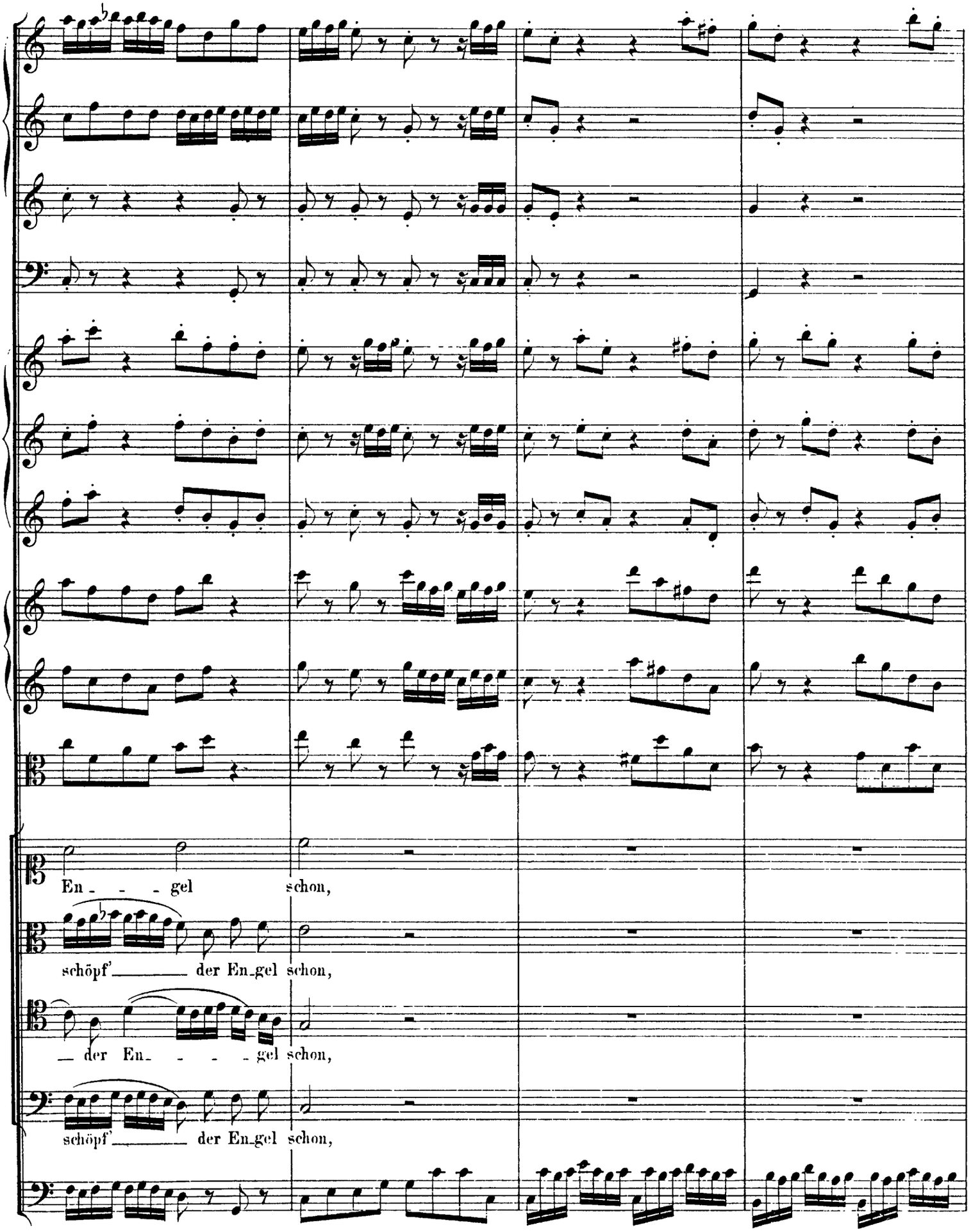

http://www.kantate.info

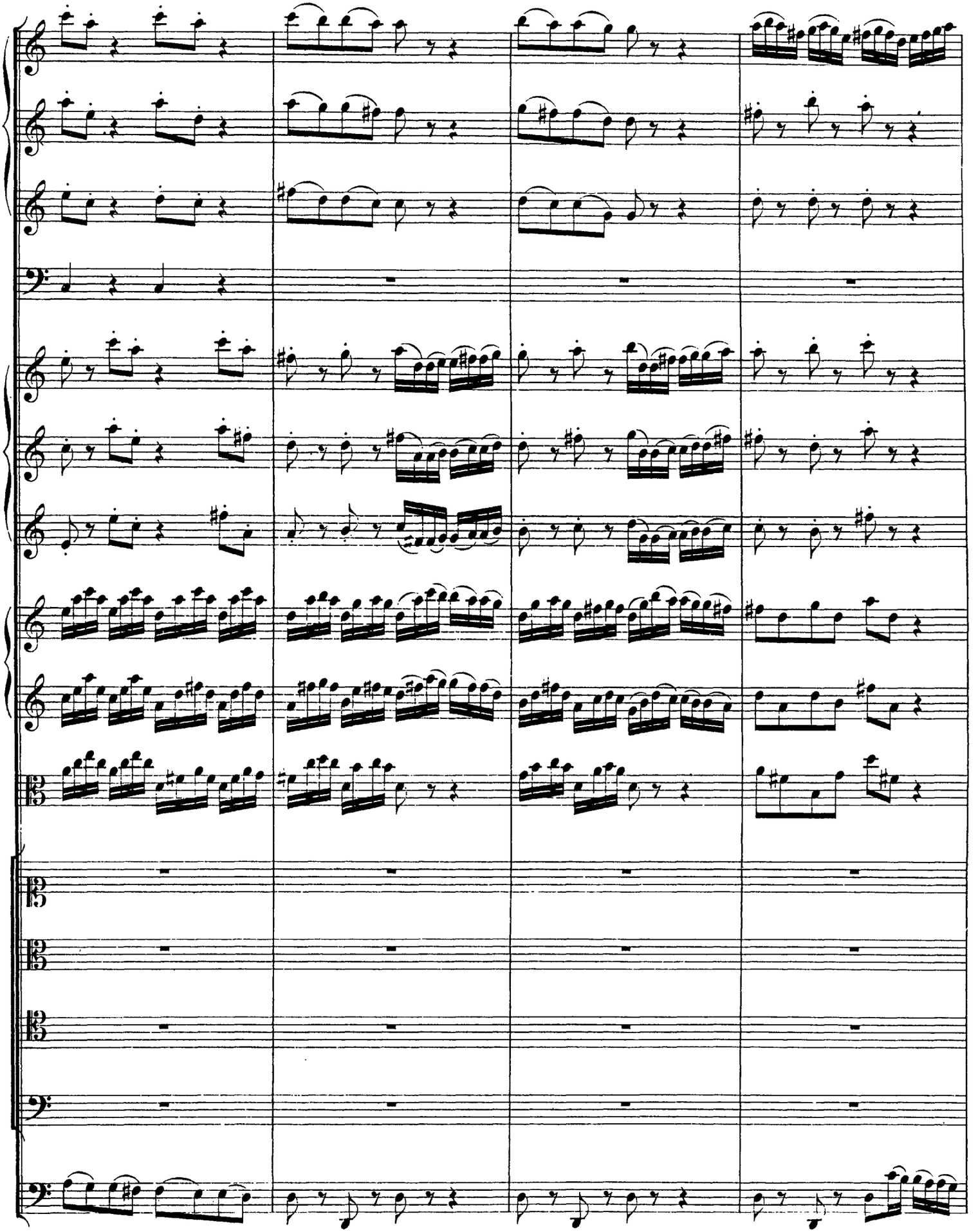

http://www.kantate.info

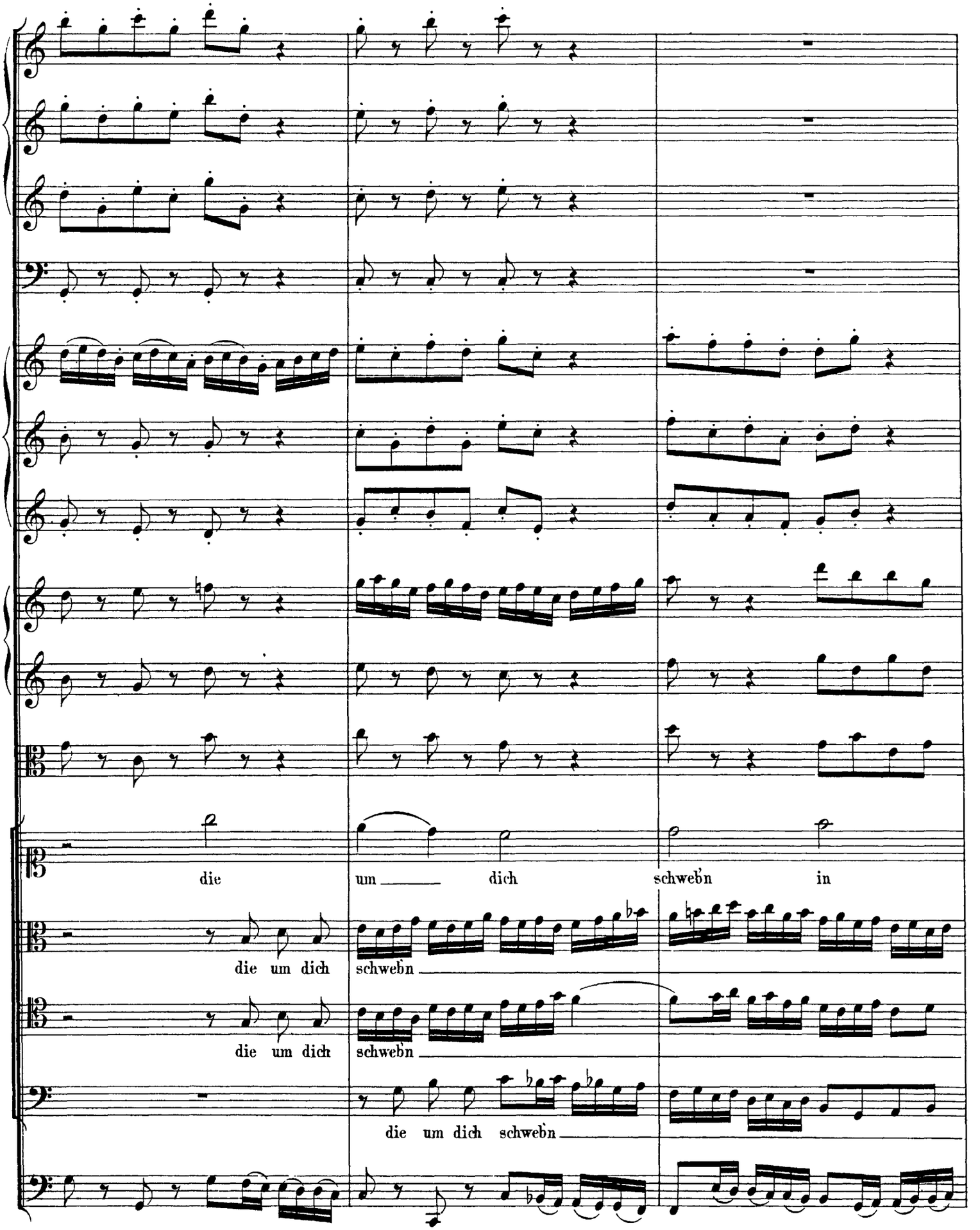

http://www.kantate.info

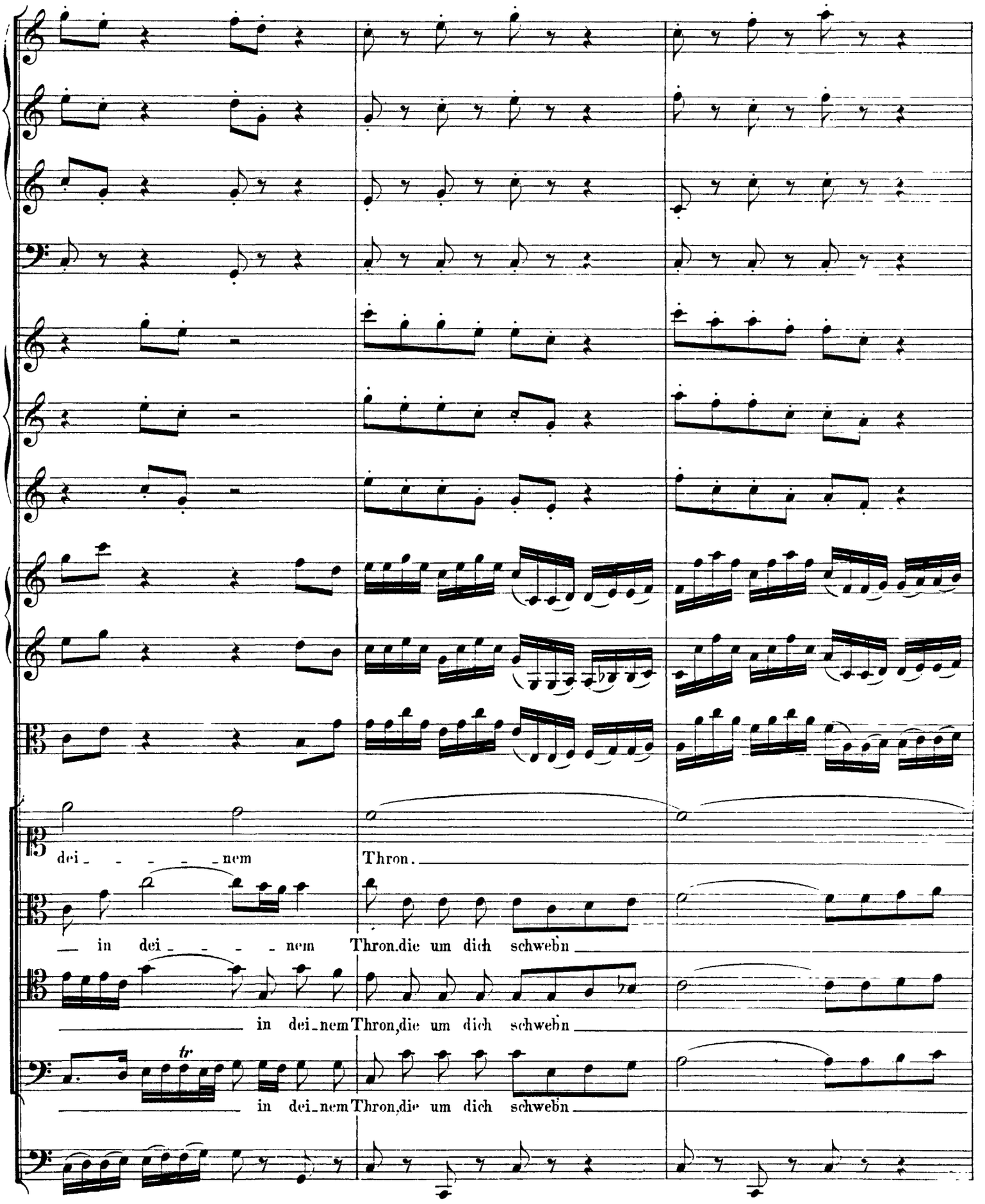

http://www.kantate.info

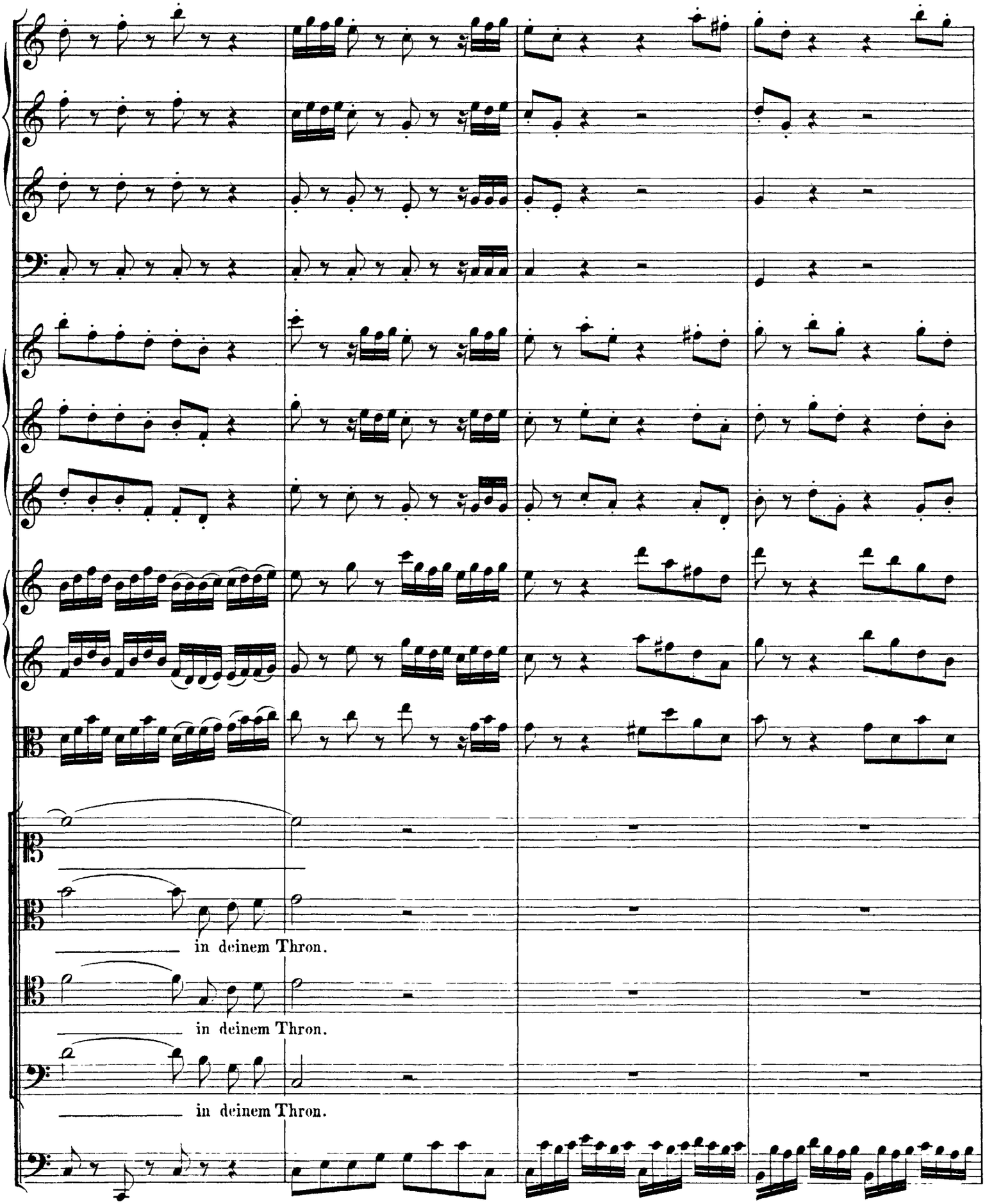

http://www.kantate.info

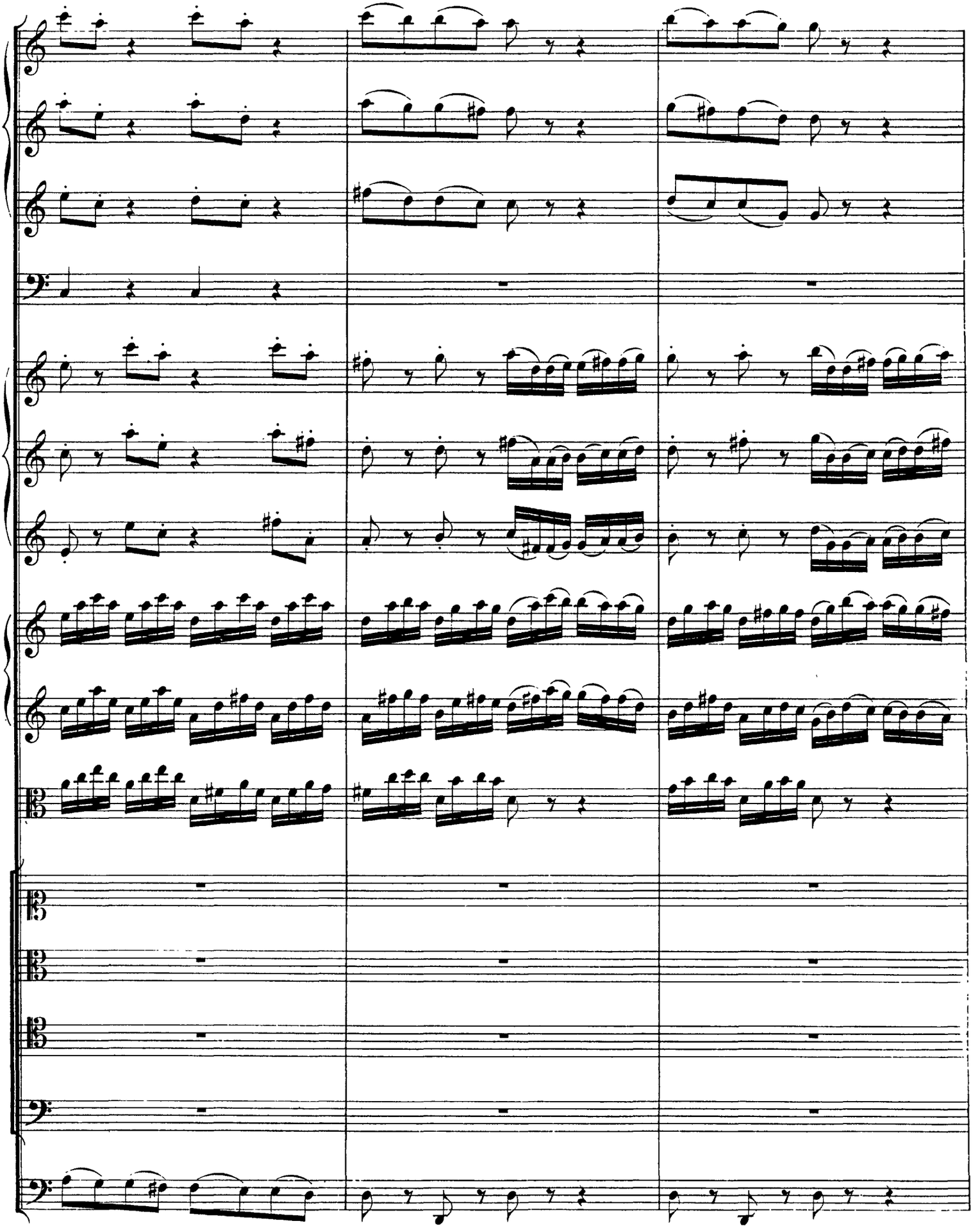

http://www.kantate.info

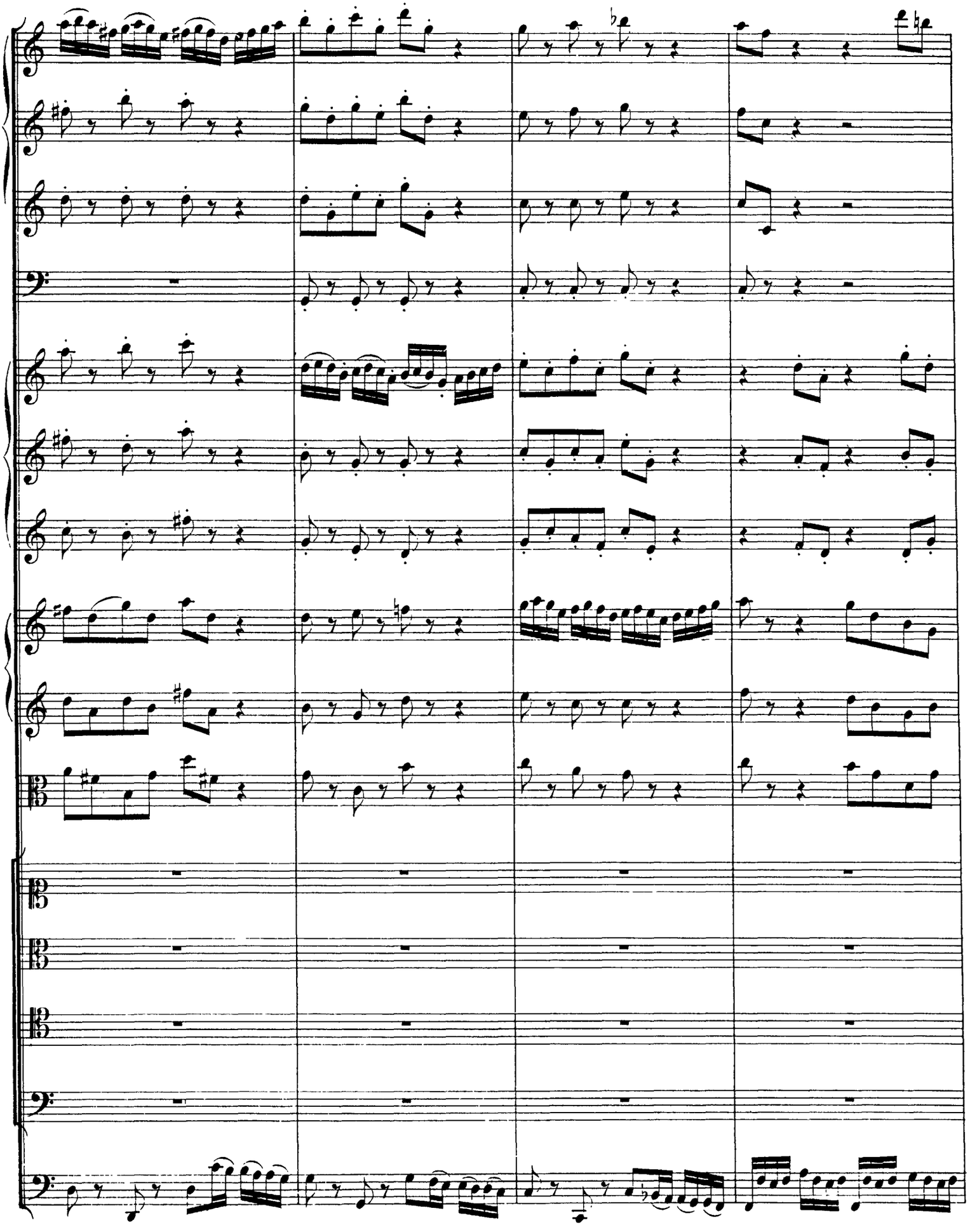

http://www.kantate.info

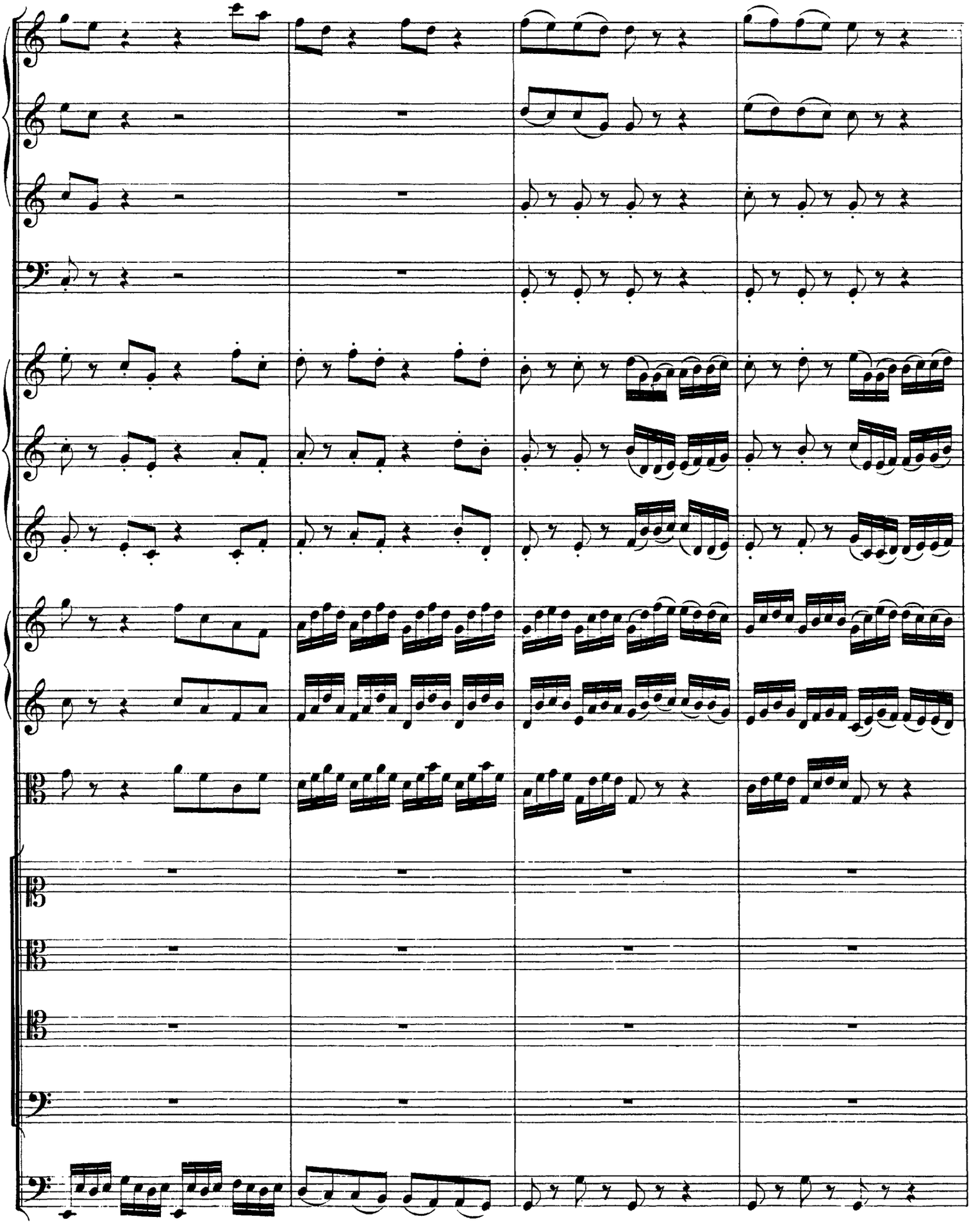

http://www.kantate.info

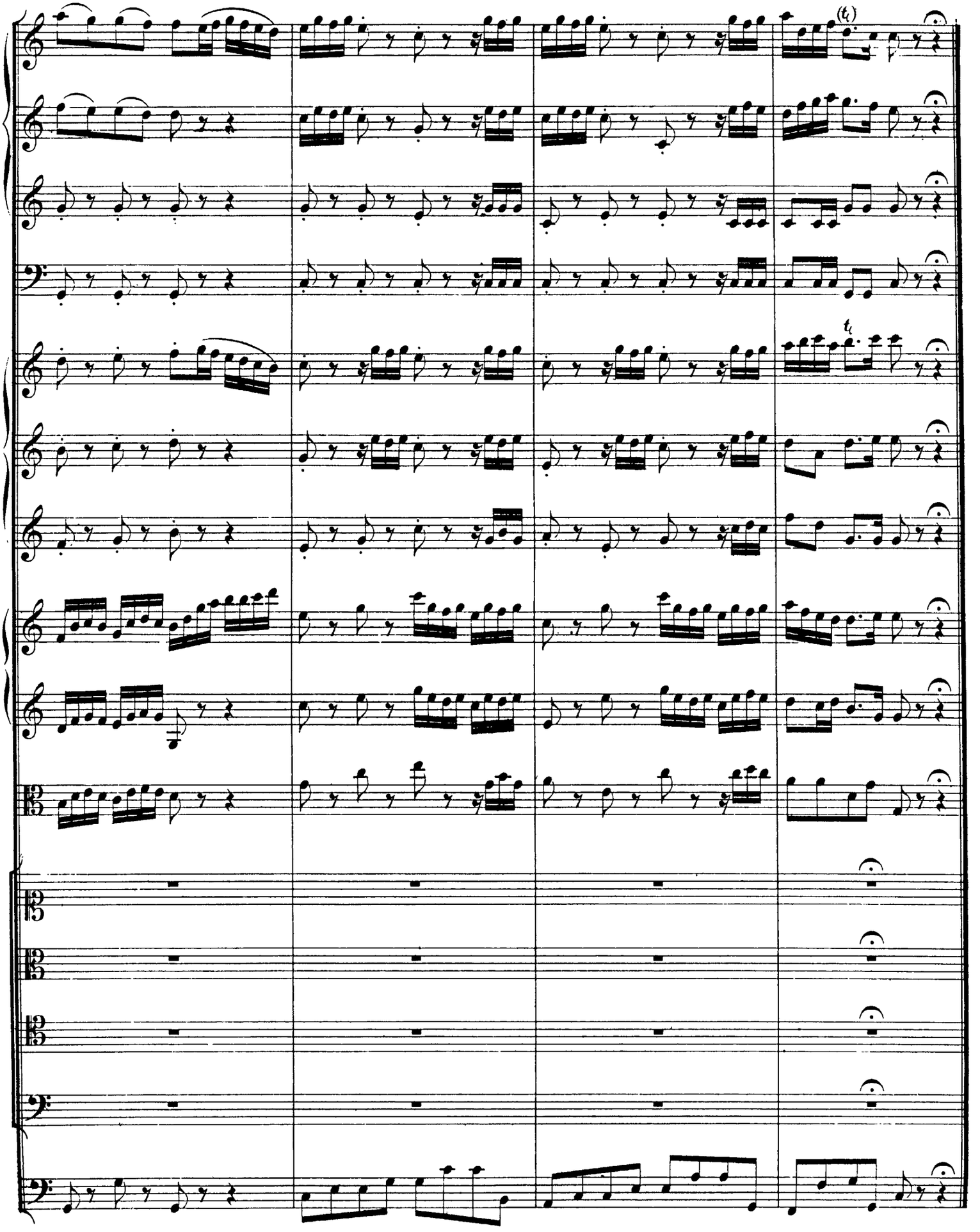

http://www.kantate.info

RECITATIV.

Alto.

Continuo.

Ihr hel_ler Glanz und ho_he Weis_heit zeigt, wie Gott sich zu uns Menschen neigt, der sol_che Hel_den, sol_che Waf_fen vor uns ge_schaf_fen. Sie ru_hen Ihm zu Eh_ren nicht; ihr gan_zer Fleiss ist nur da_hin ge_richt't, dass sie, Herr Chri_ste, um dich sein und um dein ar_mes Häu_fe_lein. Wie nö_thig ist doch die_se Wacht bei Sa_tans Grimm und Macht!

ARIE.

Tromba I.

Tromba II.

Tromba III.

Timpani.

Basso.

Continuo.

piano

http://www.kantate.info

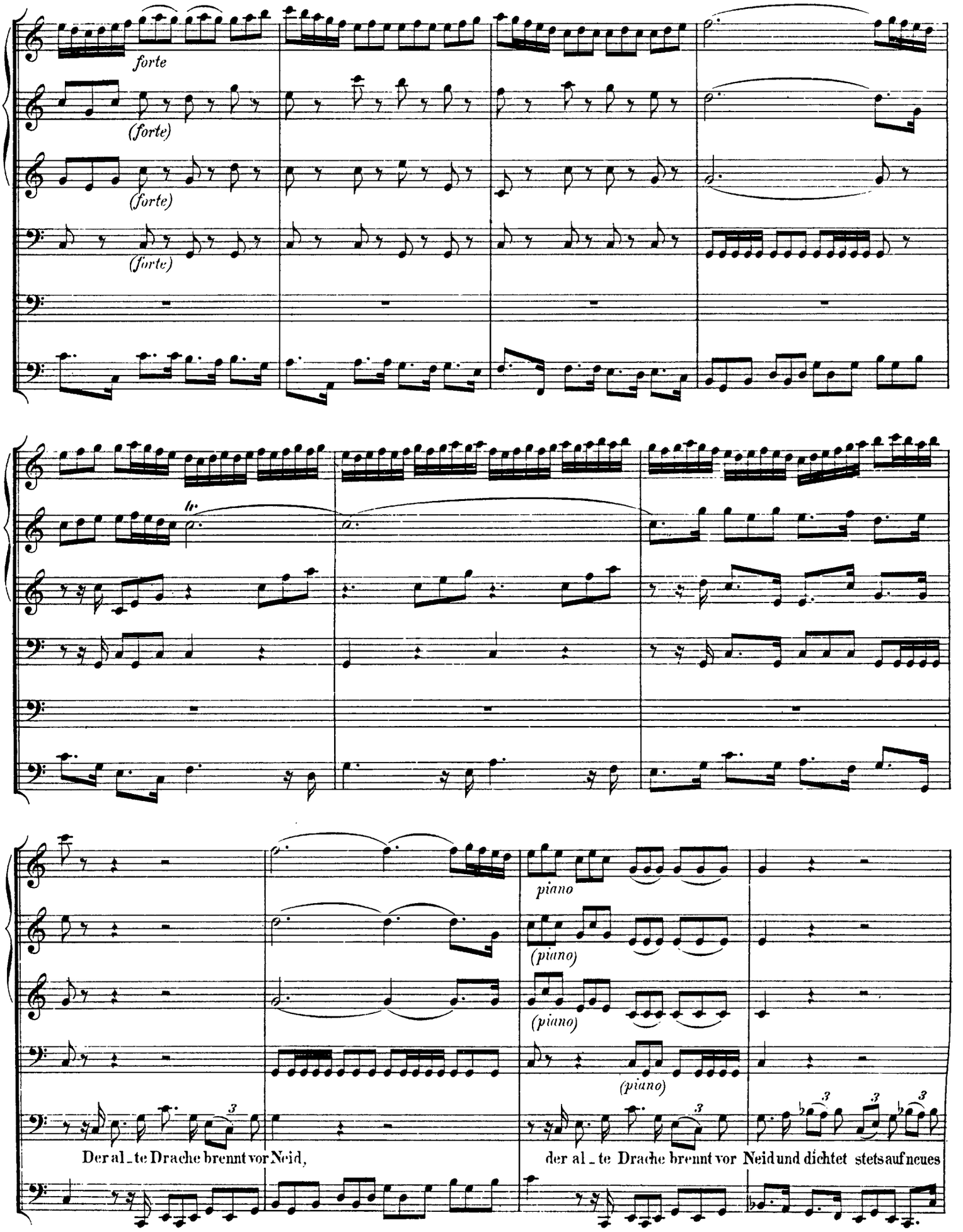

http://www.kantate.info

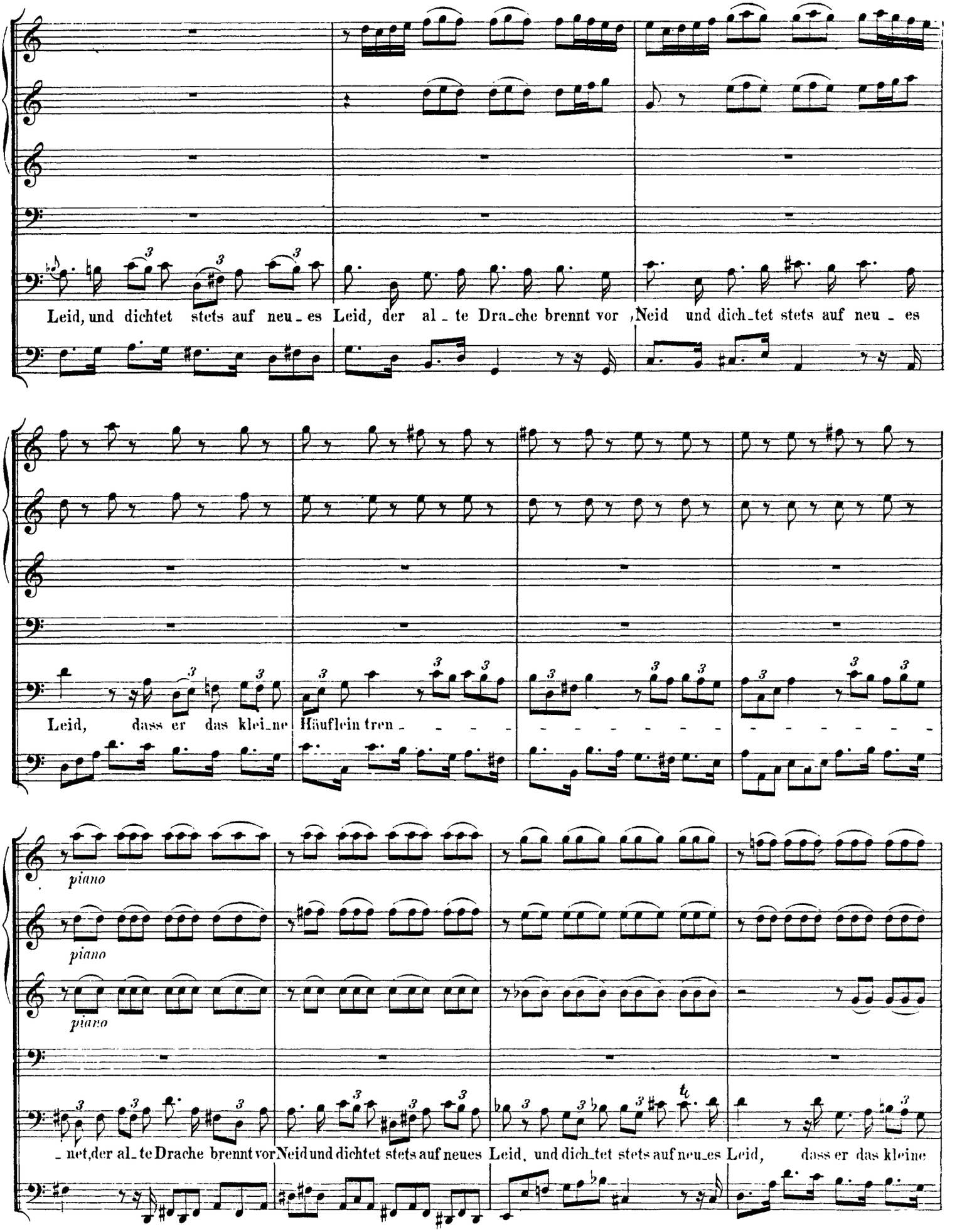

http://www.kantate.info

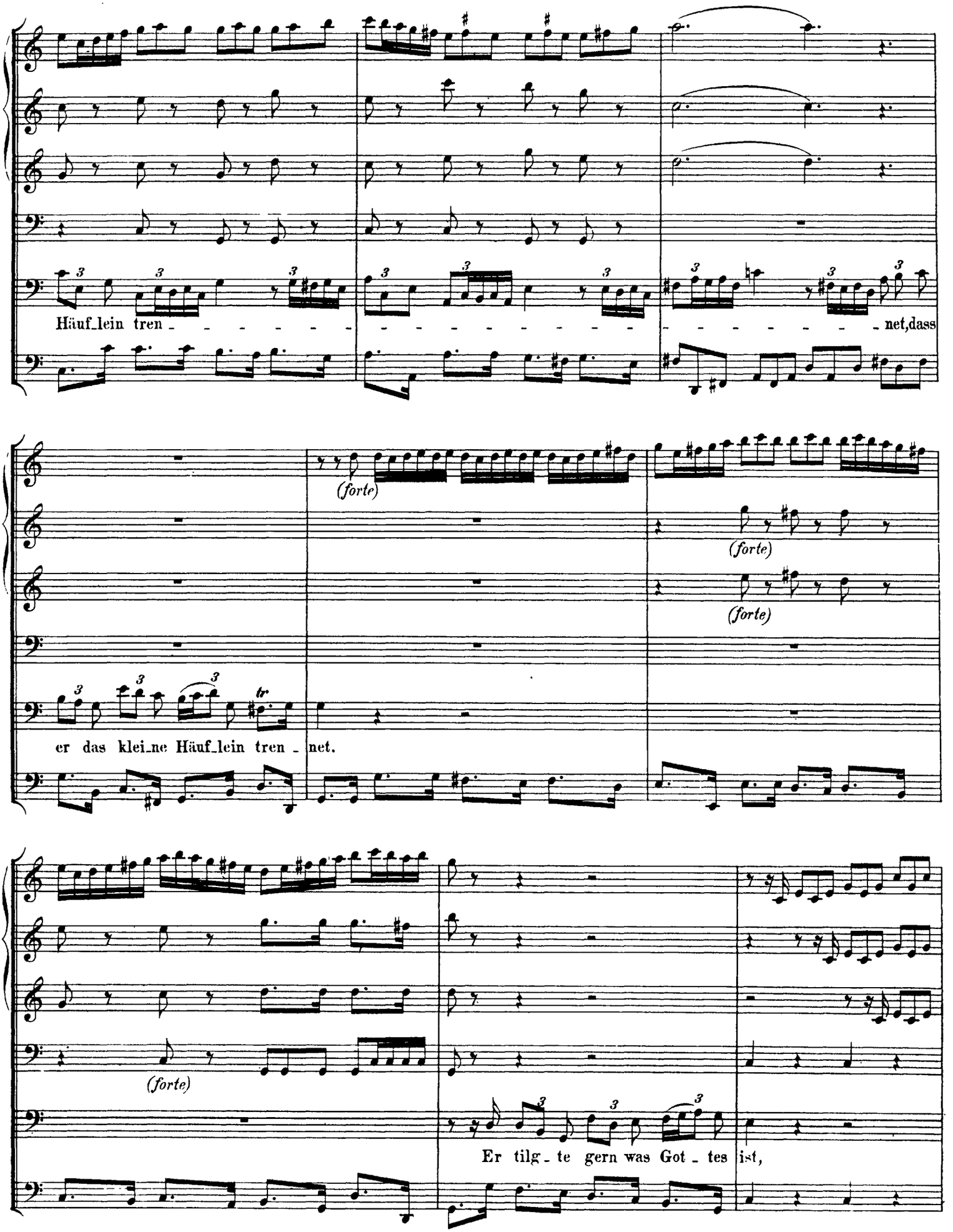

http://www.kantate.info

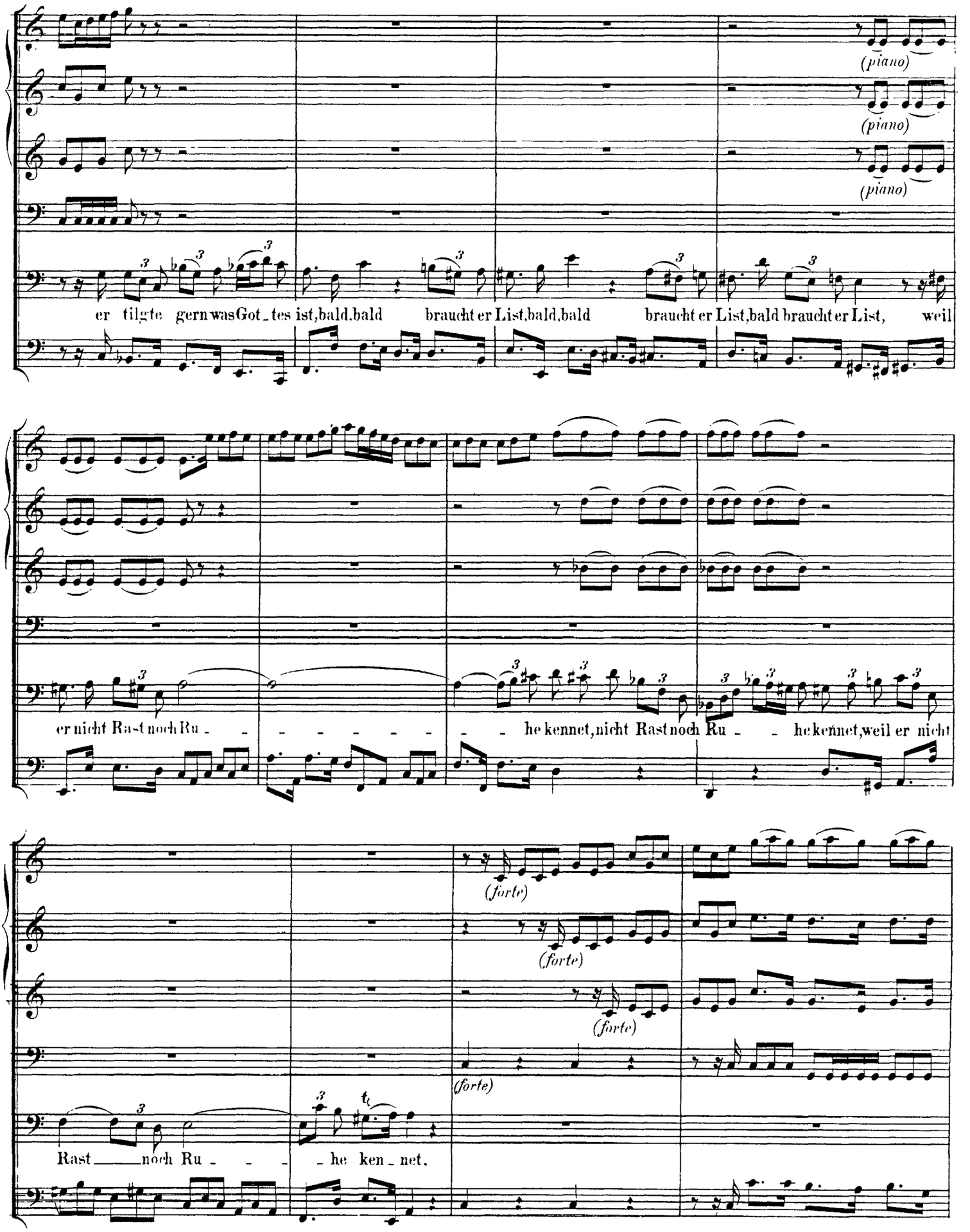

http://www.kantate.info

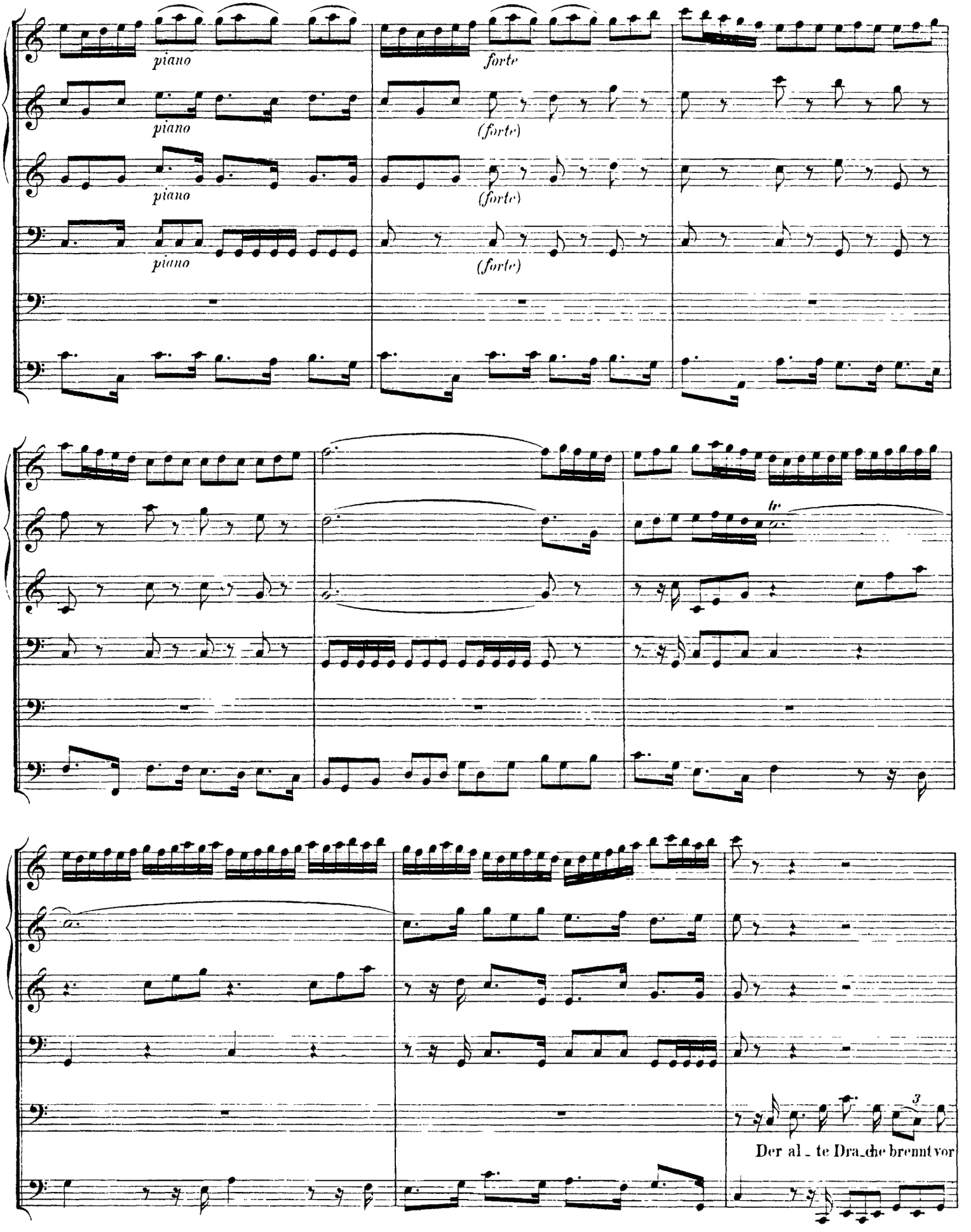

http://www.kantate.info

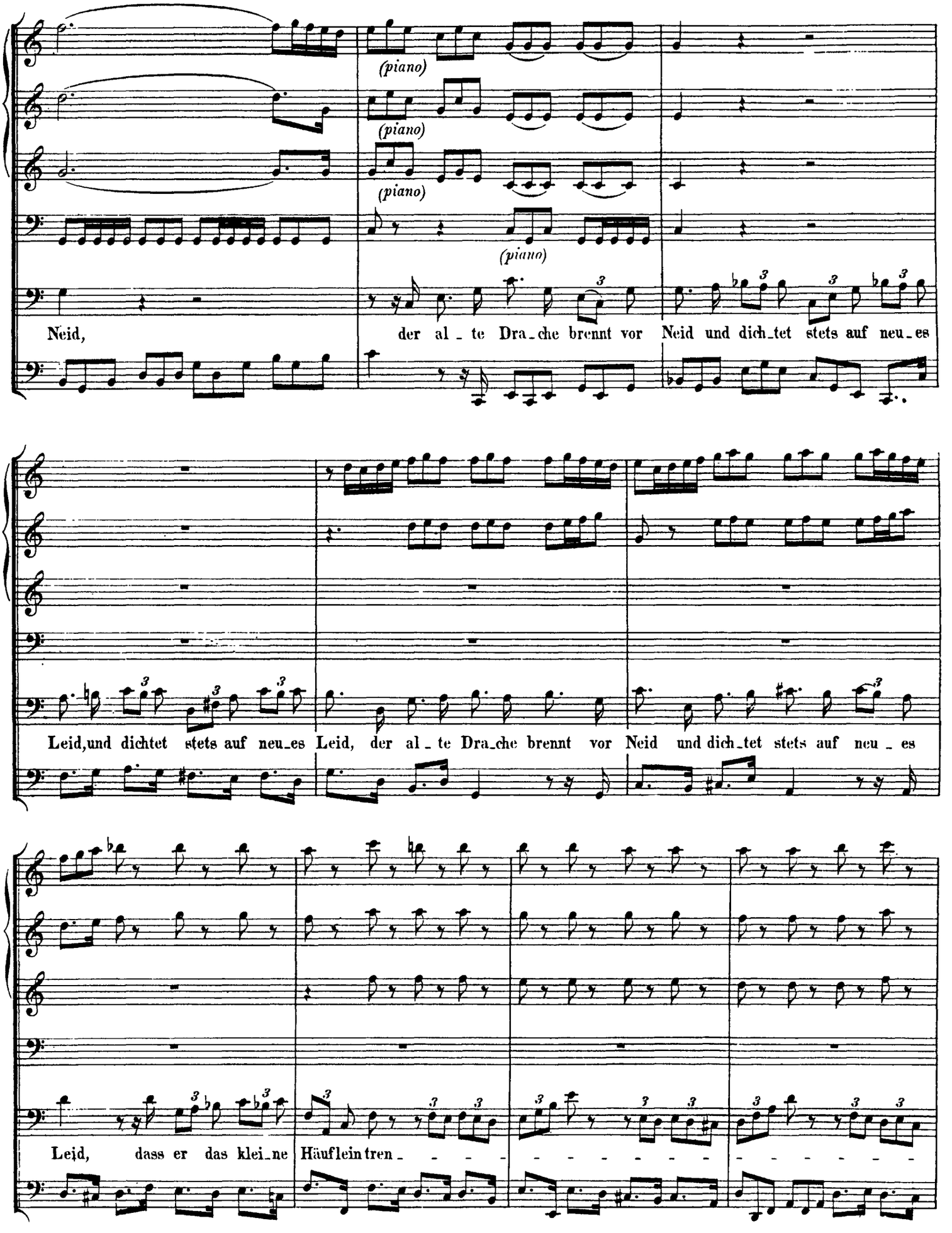

http://www.kantate.info

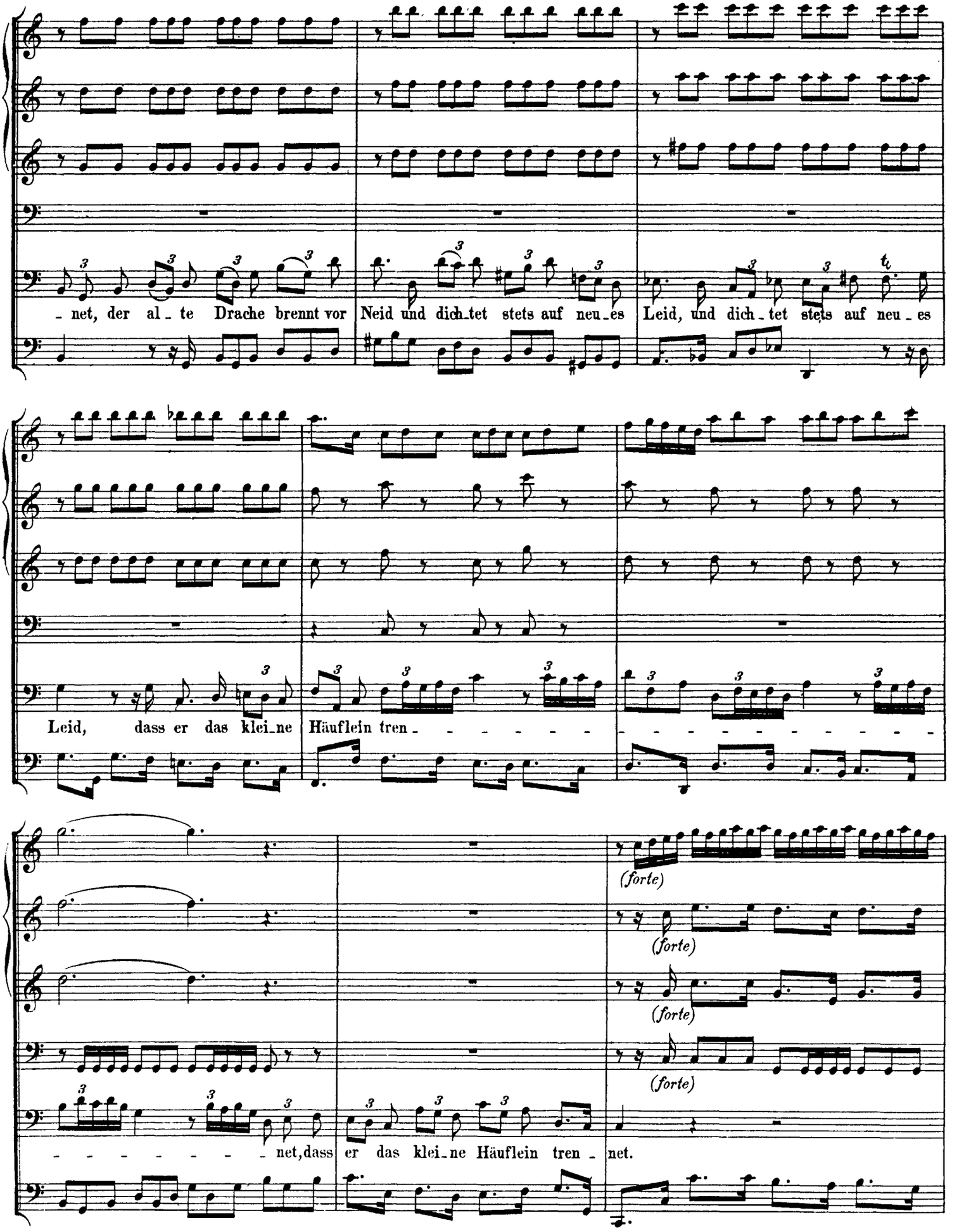

http://www.kantate.info

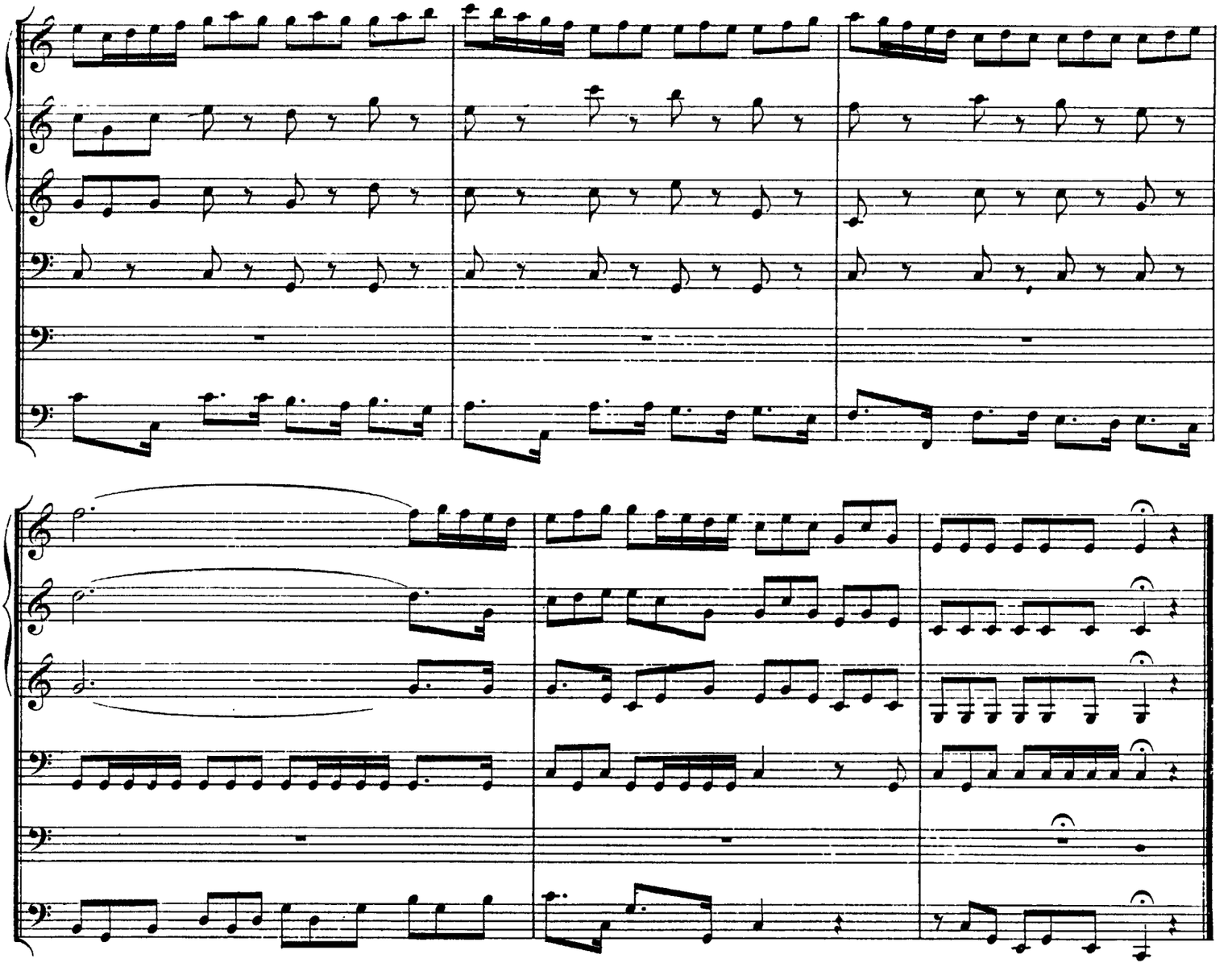

RECITATIV.

Violino I.

Violino II.

Viola.

Soprano. Wohl, wohl, wohl a_ber uns, dass Tag und Nacht die Schaar der En_gel

Tenore. Wohl, wohl, wohl, wohl a_ber uns, dass Tag und Nacht die Schaar der En_gel

Continuo.

http://www.kantate.info

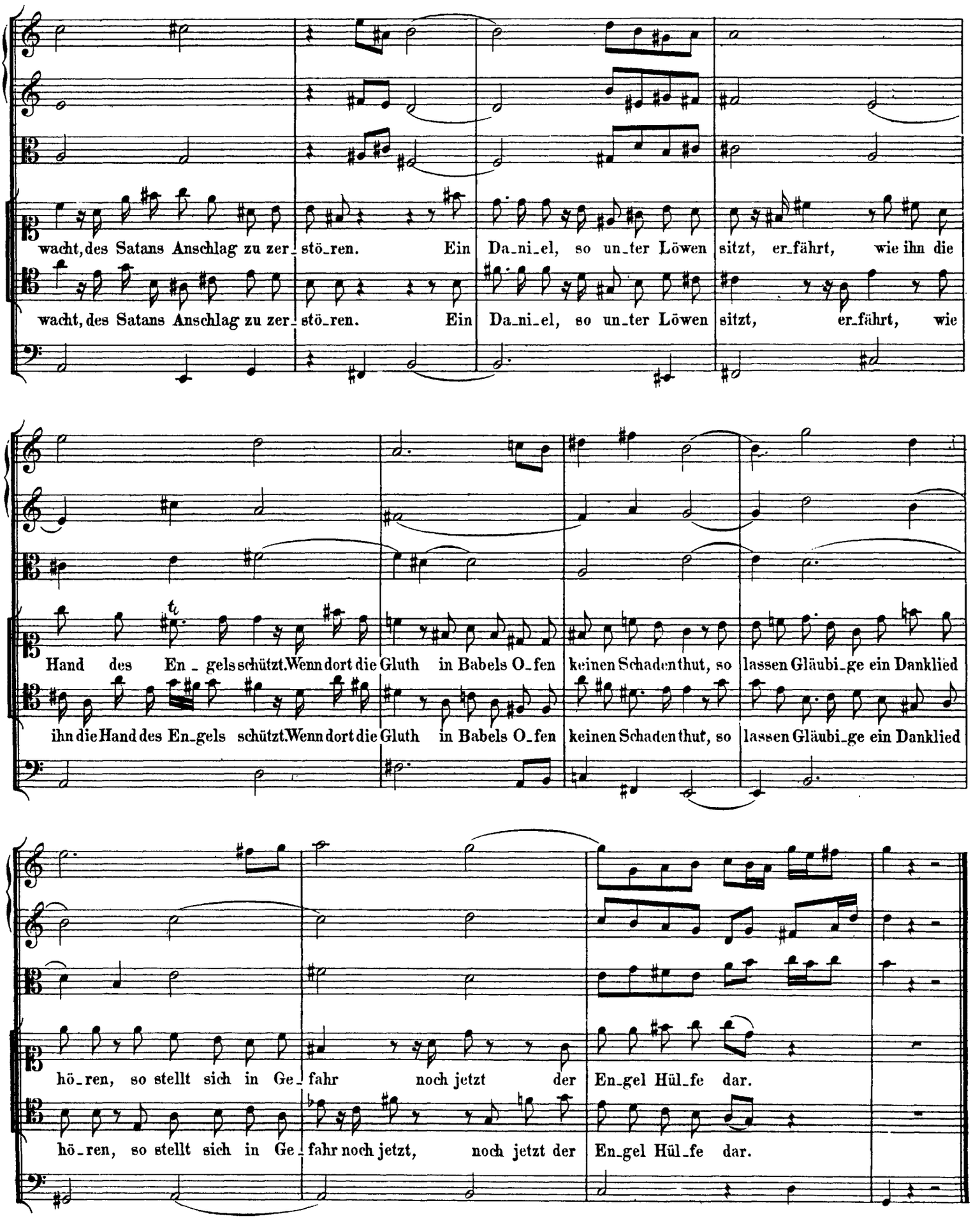

http://www.kantate.info

ARIE.

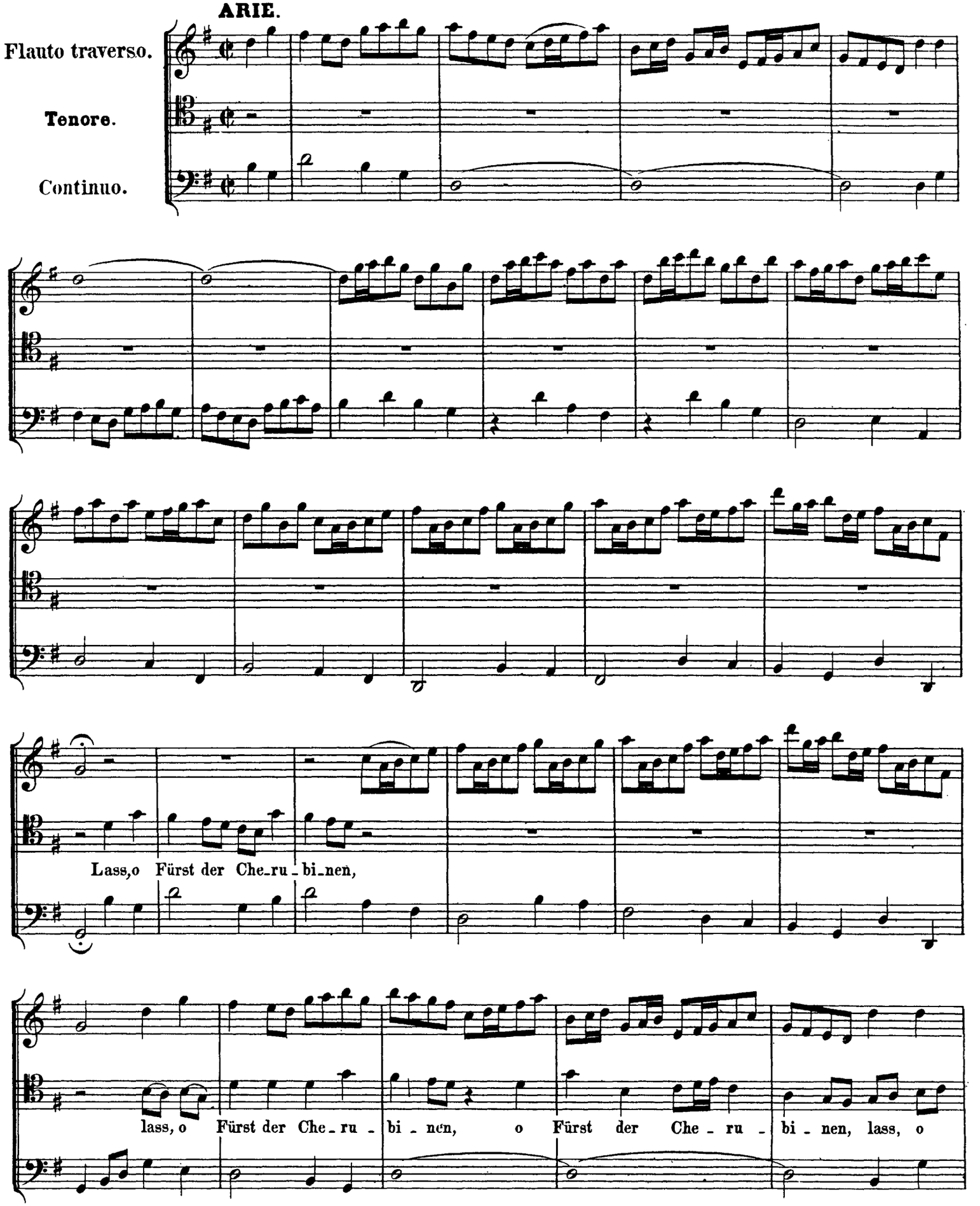

http://www.kantate.info

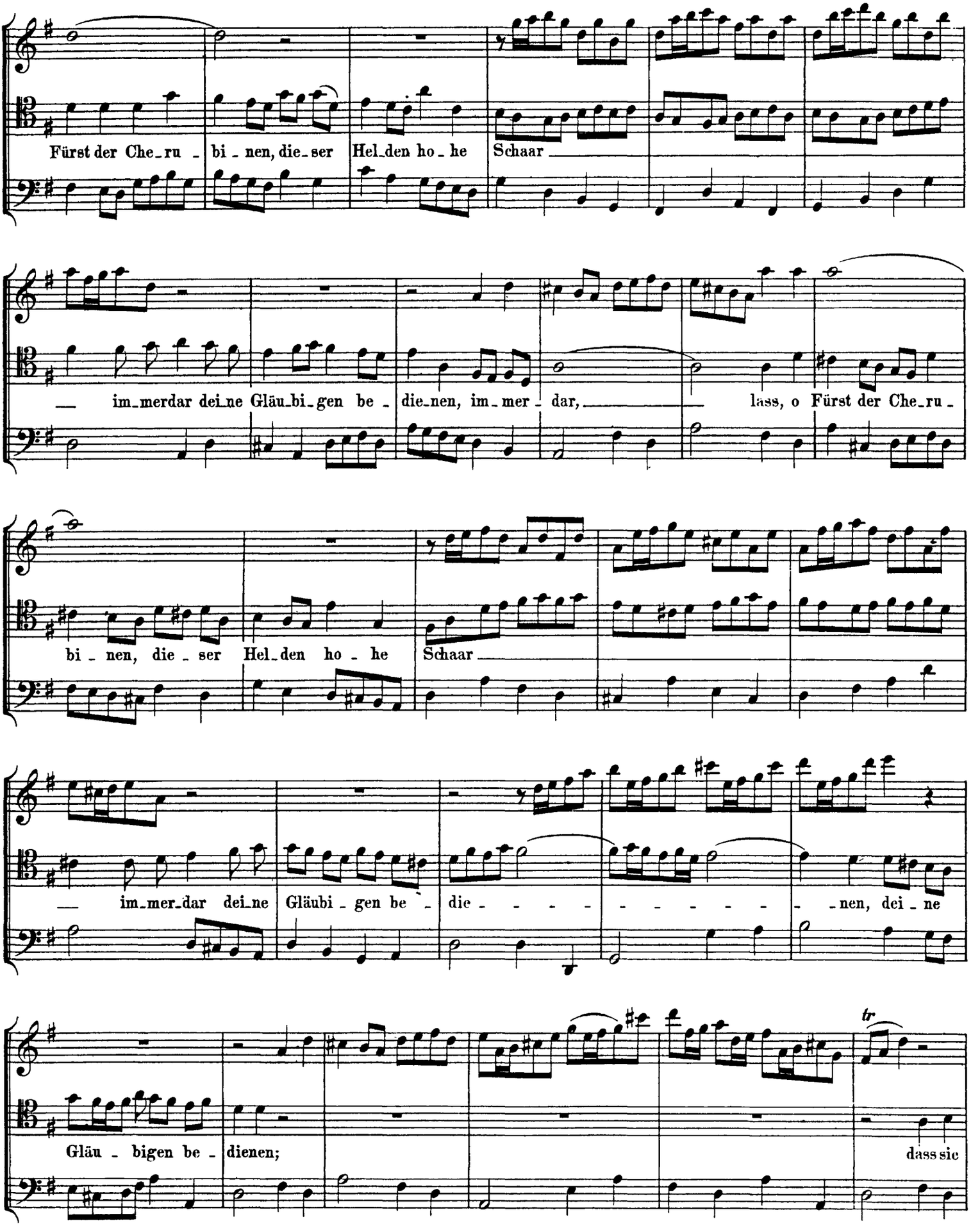

http://www.kantate.info

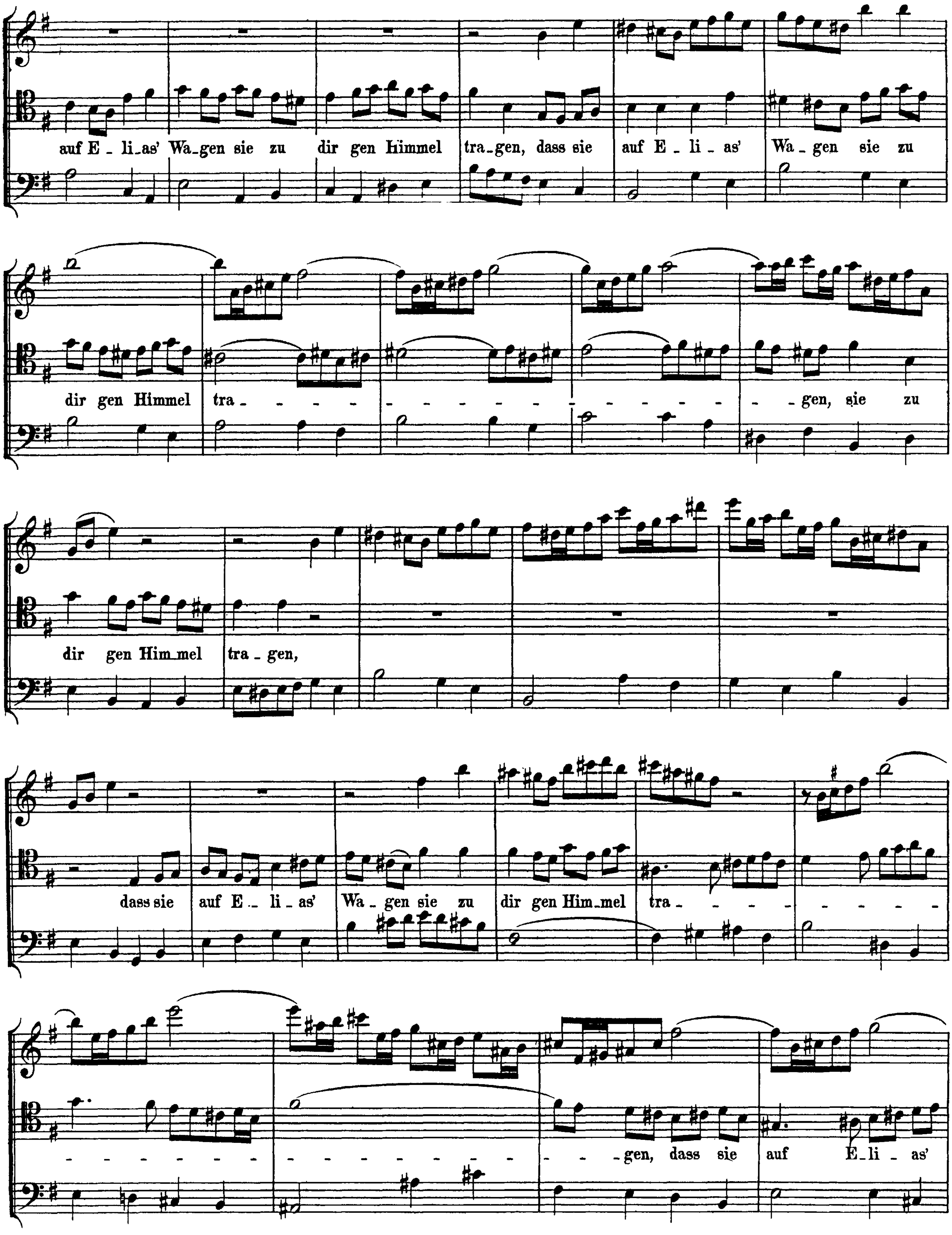

http://www.kantate.info

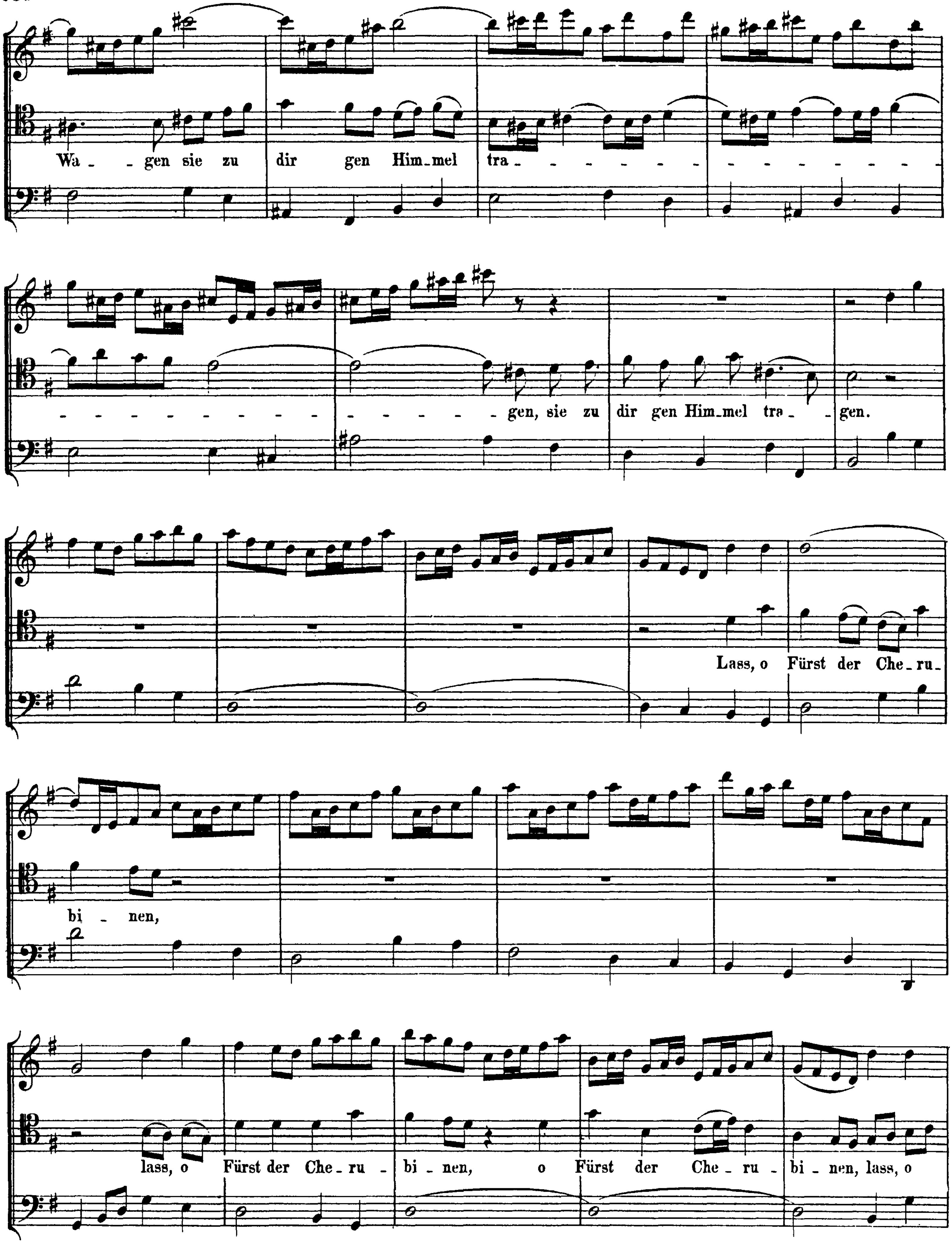

http://www.kantate.info

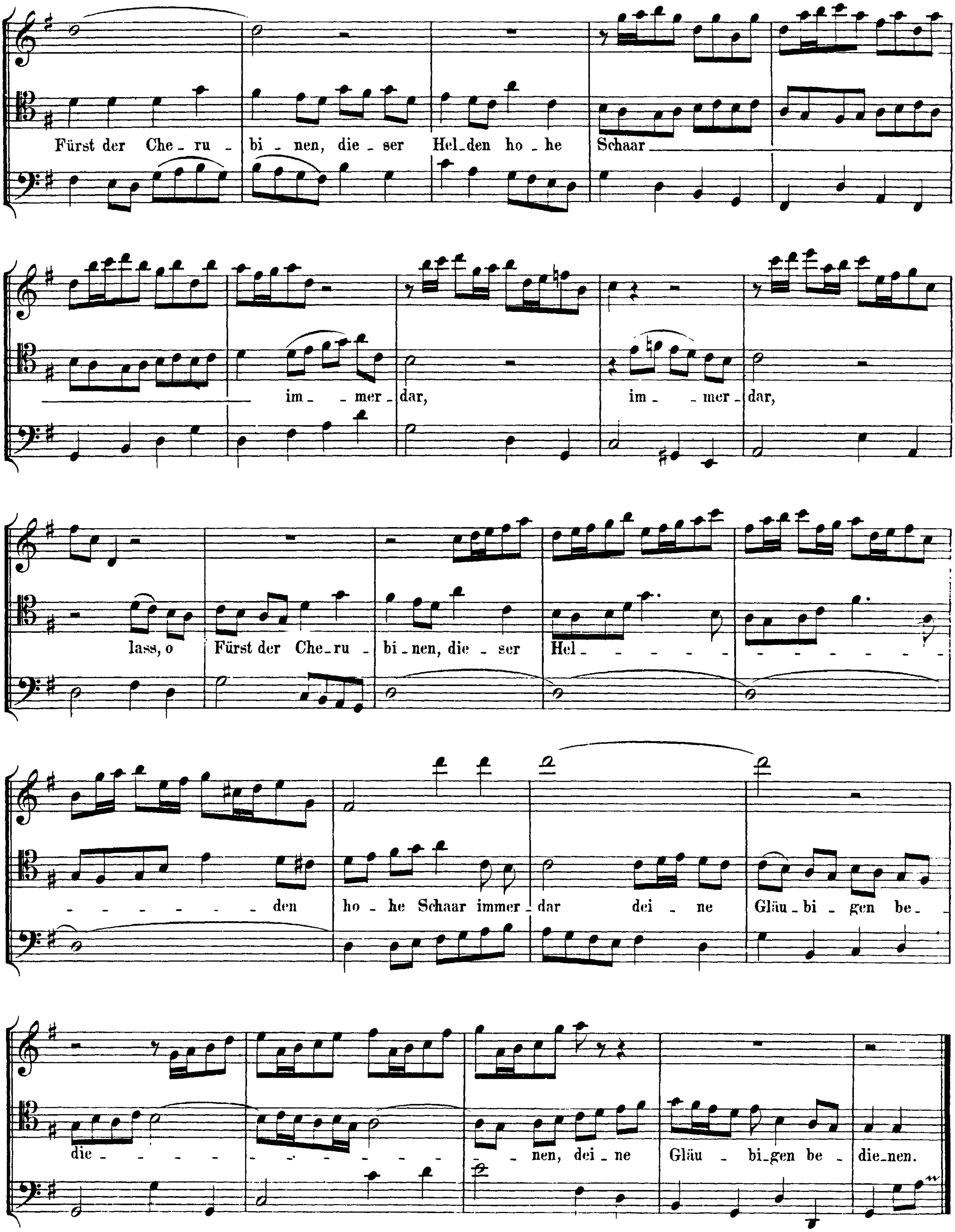

http://www.kantate.info

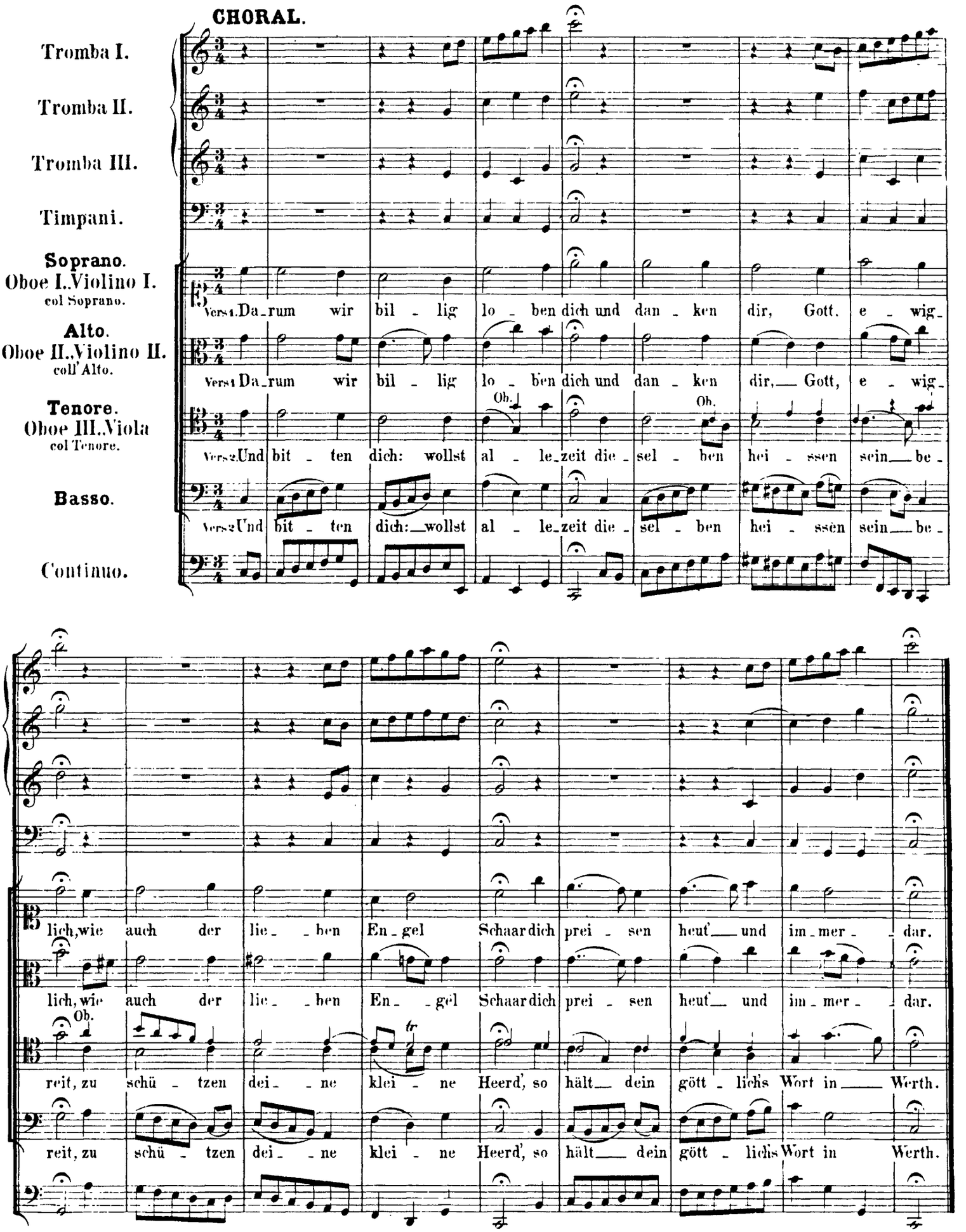

http://www.kantate.info