Cantate

Bei der Rathswahl zu Leipzig

„Gott, man lobet dich in der Stille."

№ 120.

Bei der Rathswahl zu Leipzig.

„Gott, man lobet dich in der Stille."

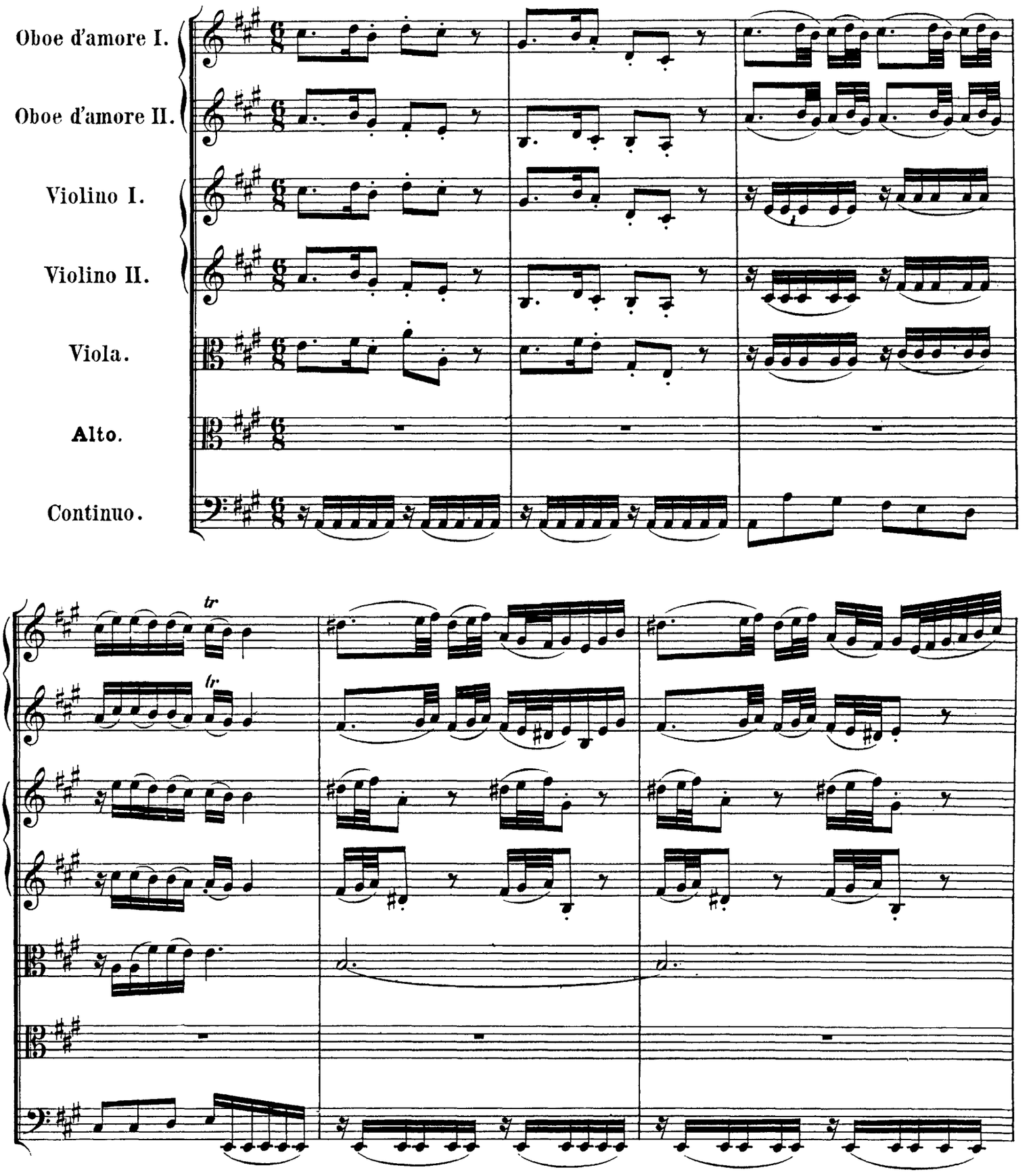

http://www.kantate.info

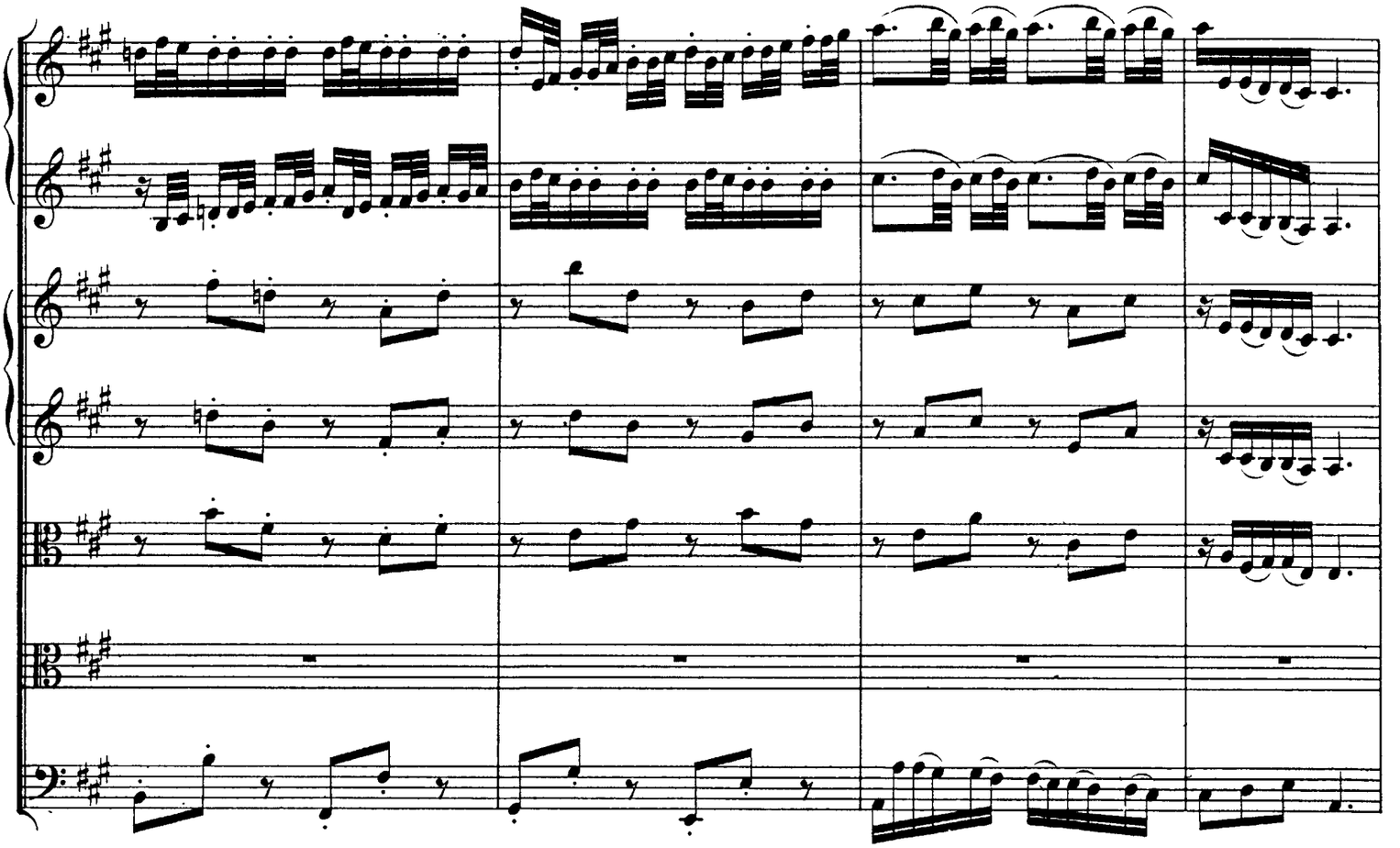

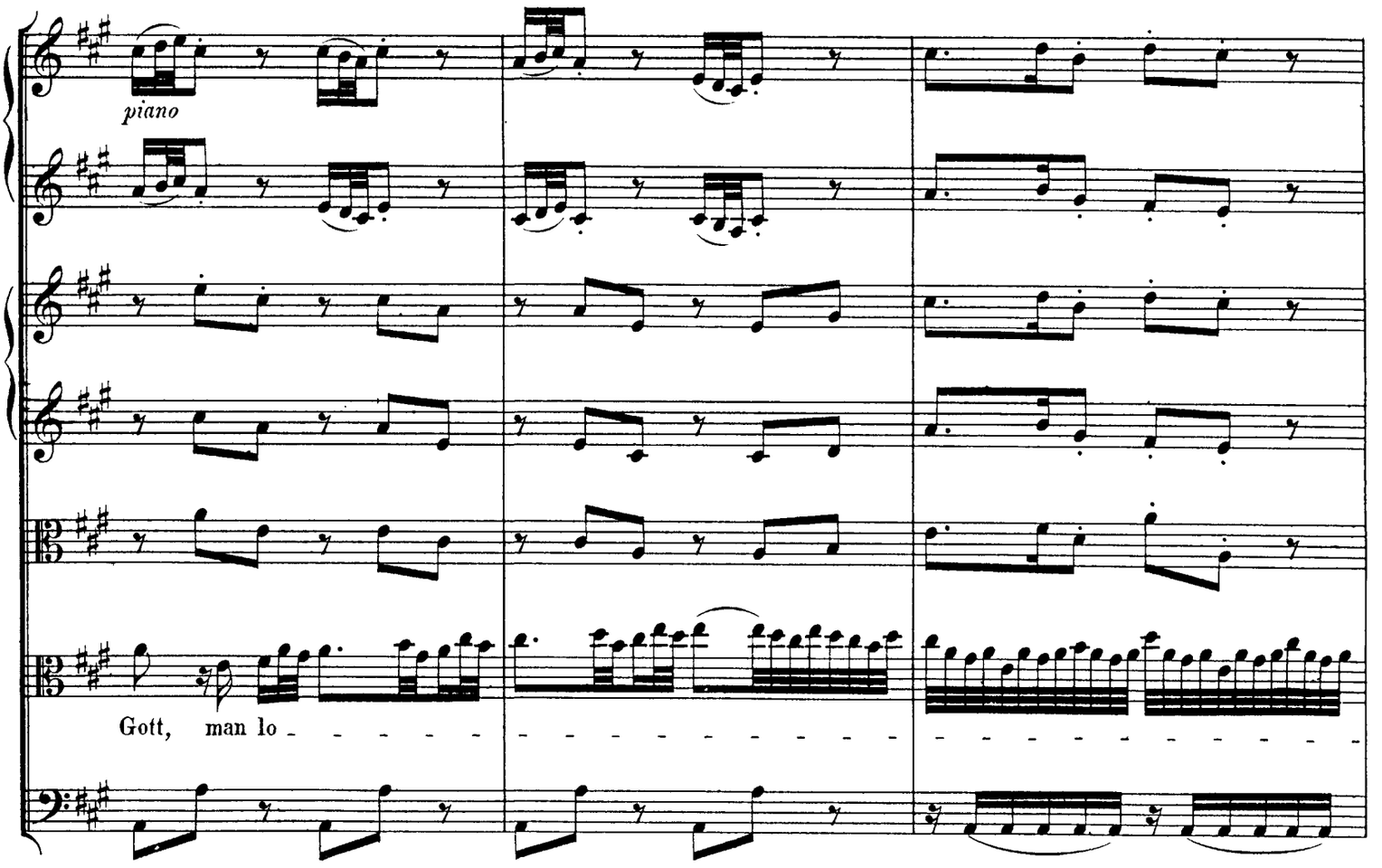

http://www.kantate.info

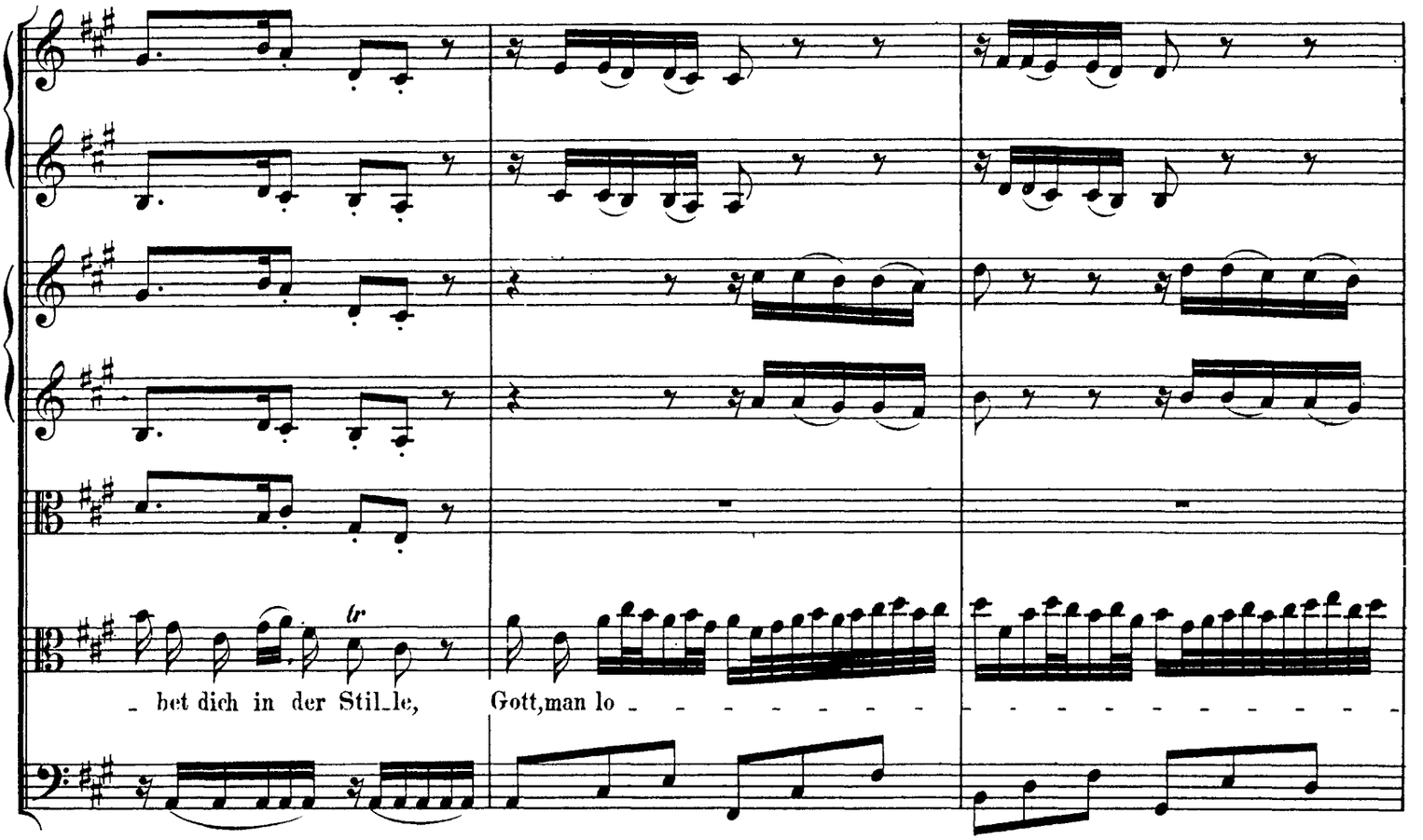

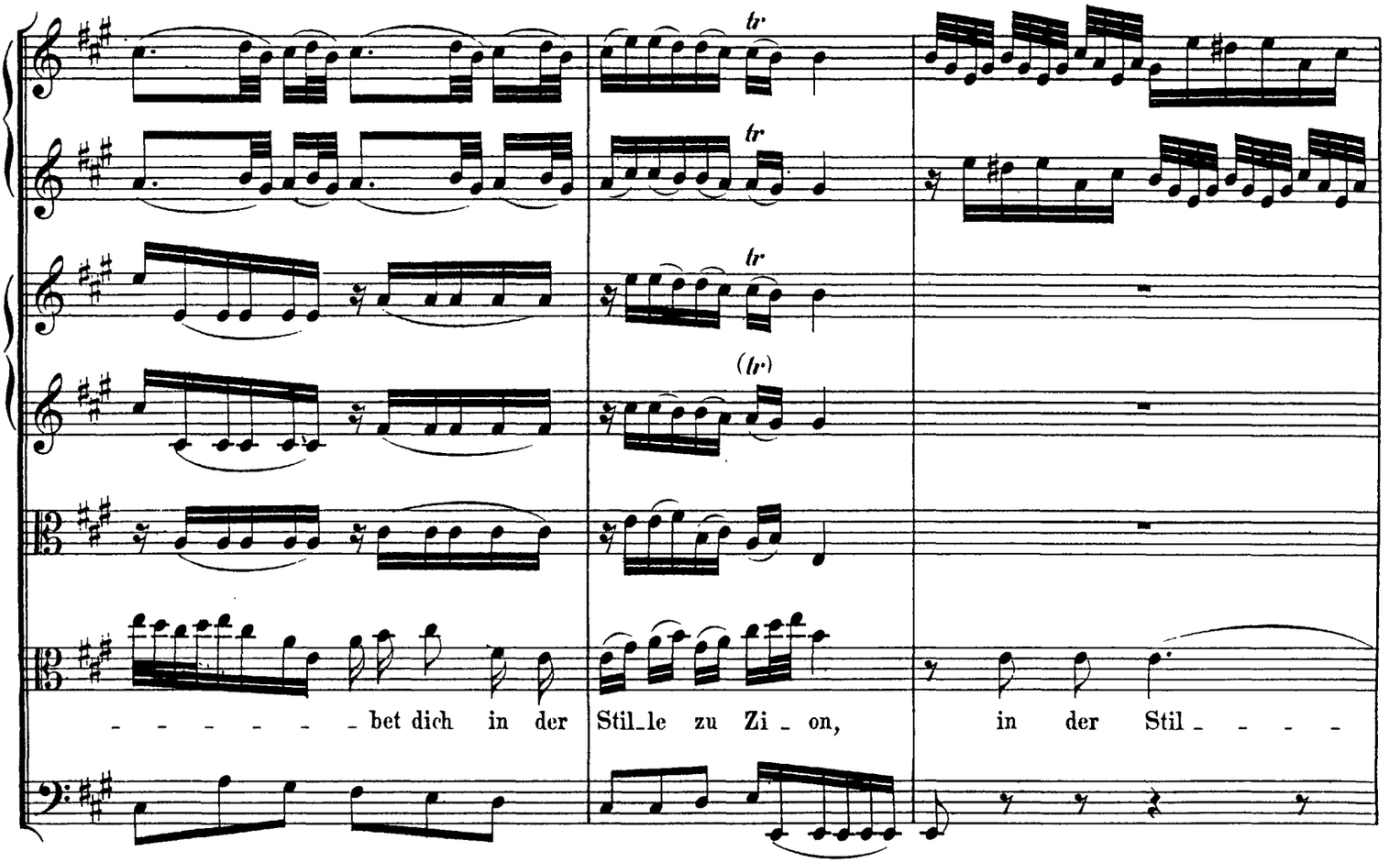

http://www.kantate.info

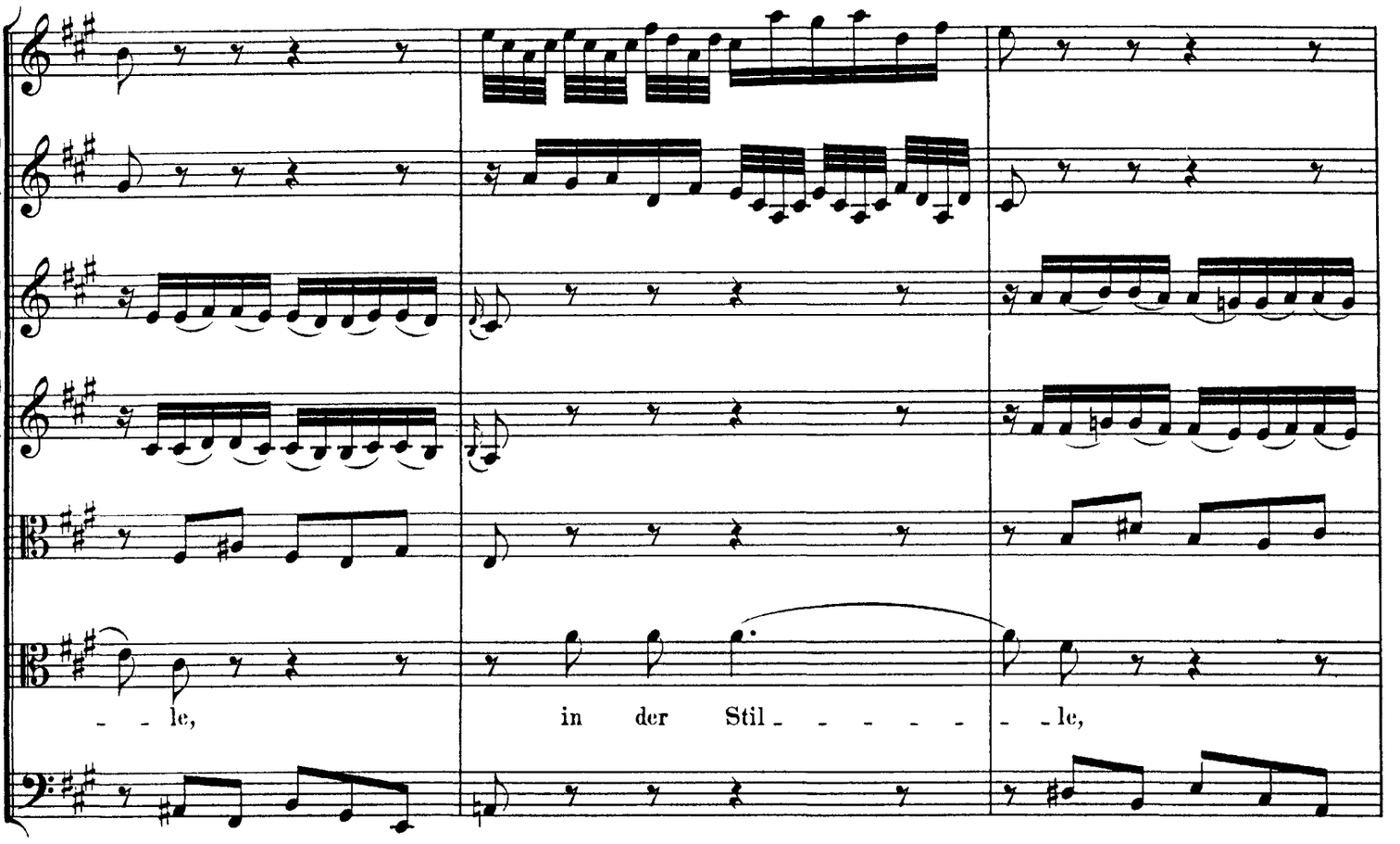

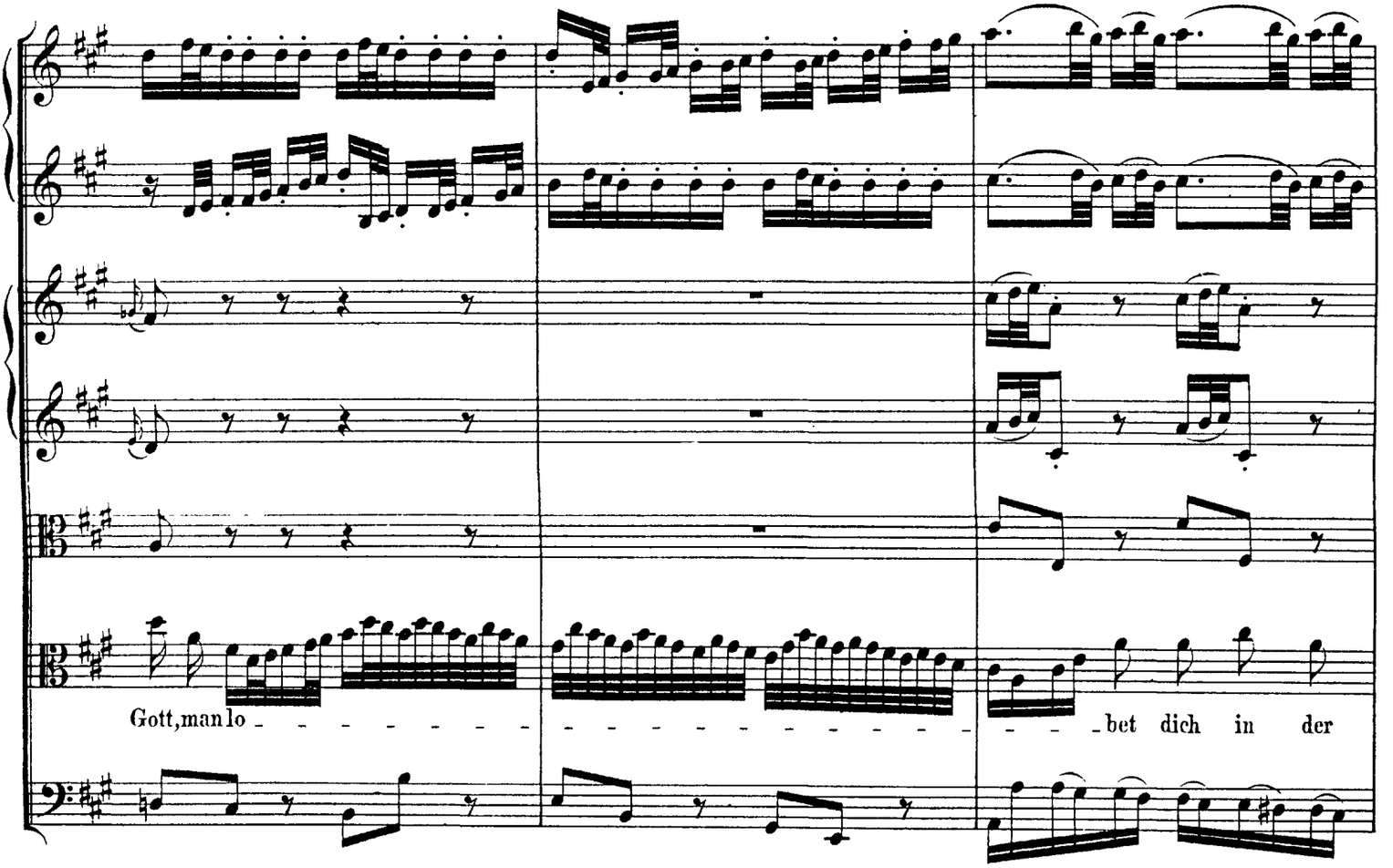

http://www.kantate.info

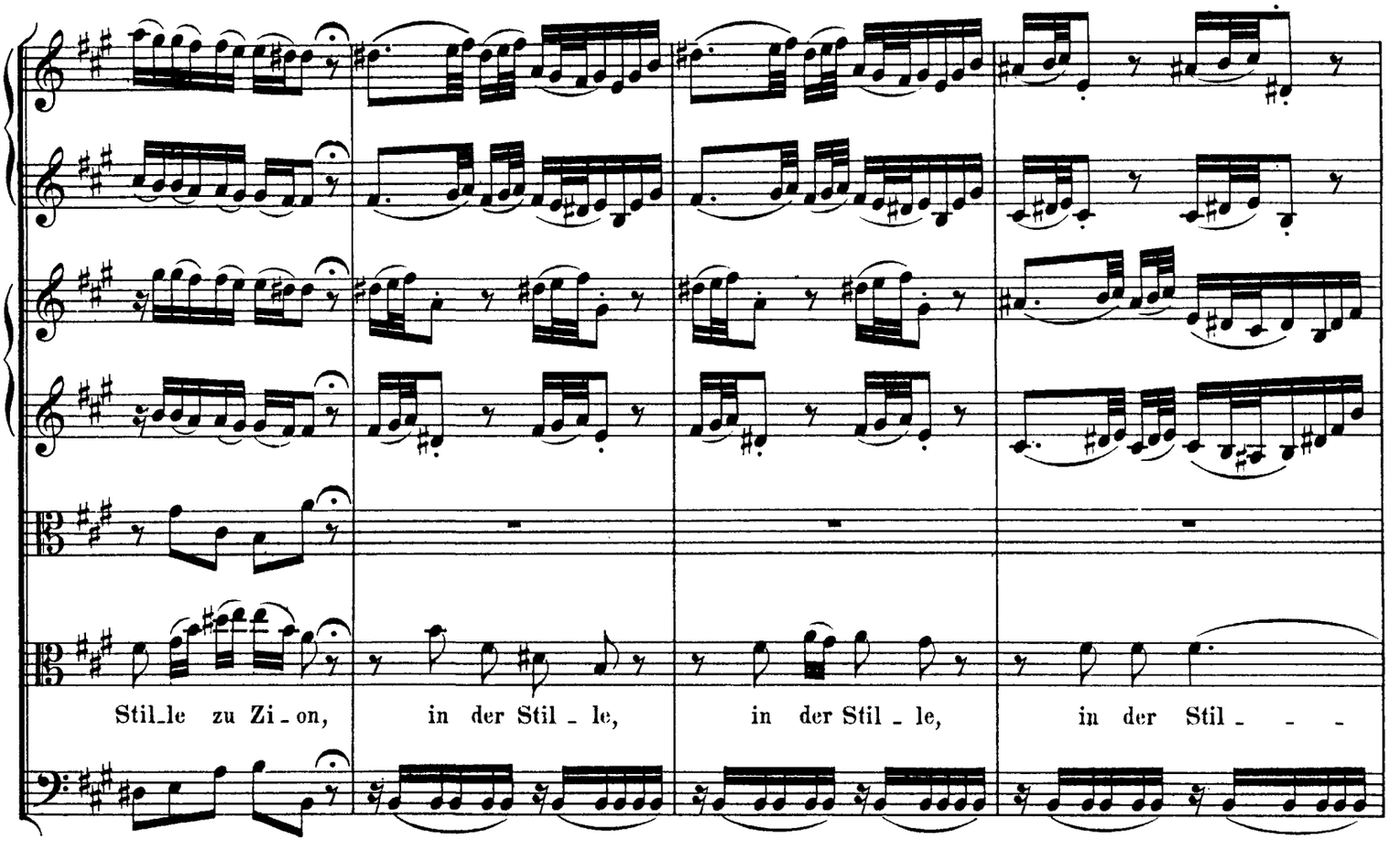

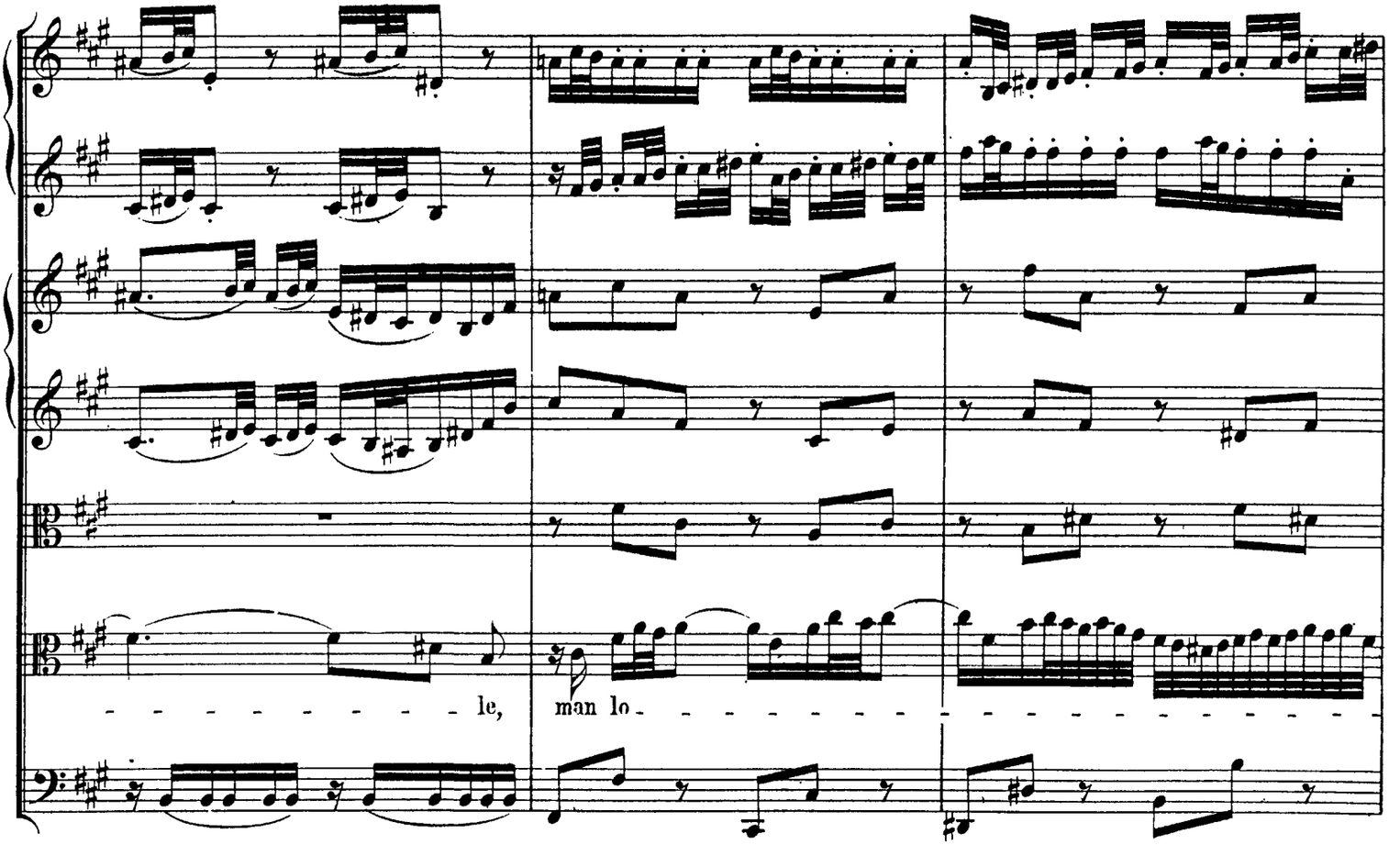

http://www.kantate.info

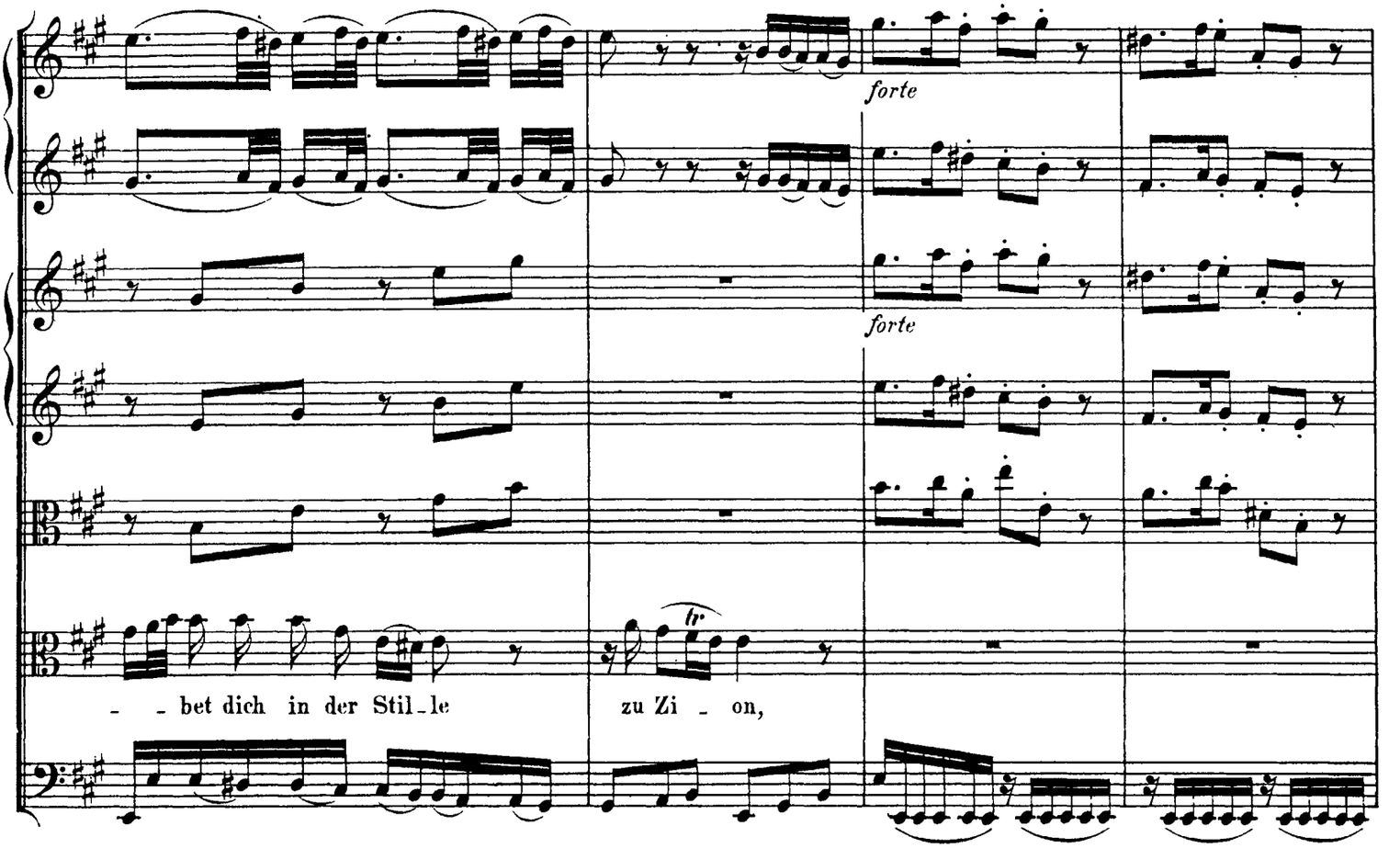

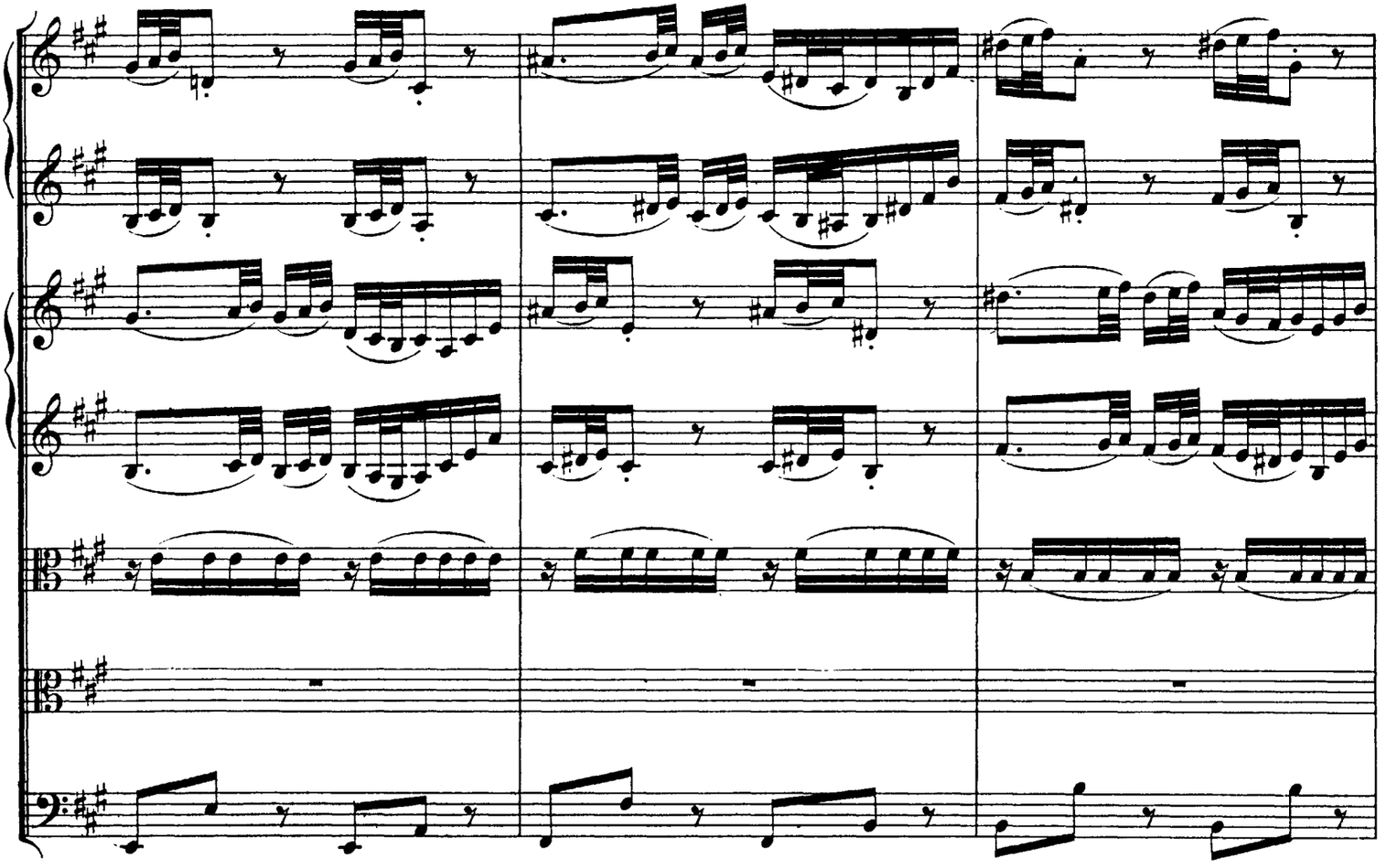

http://www.kantate.info

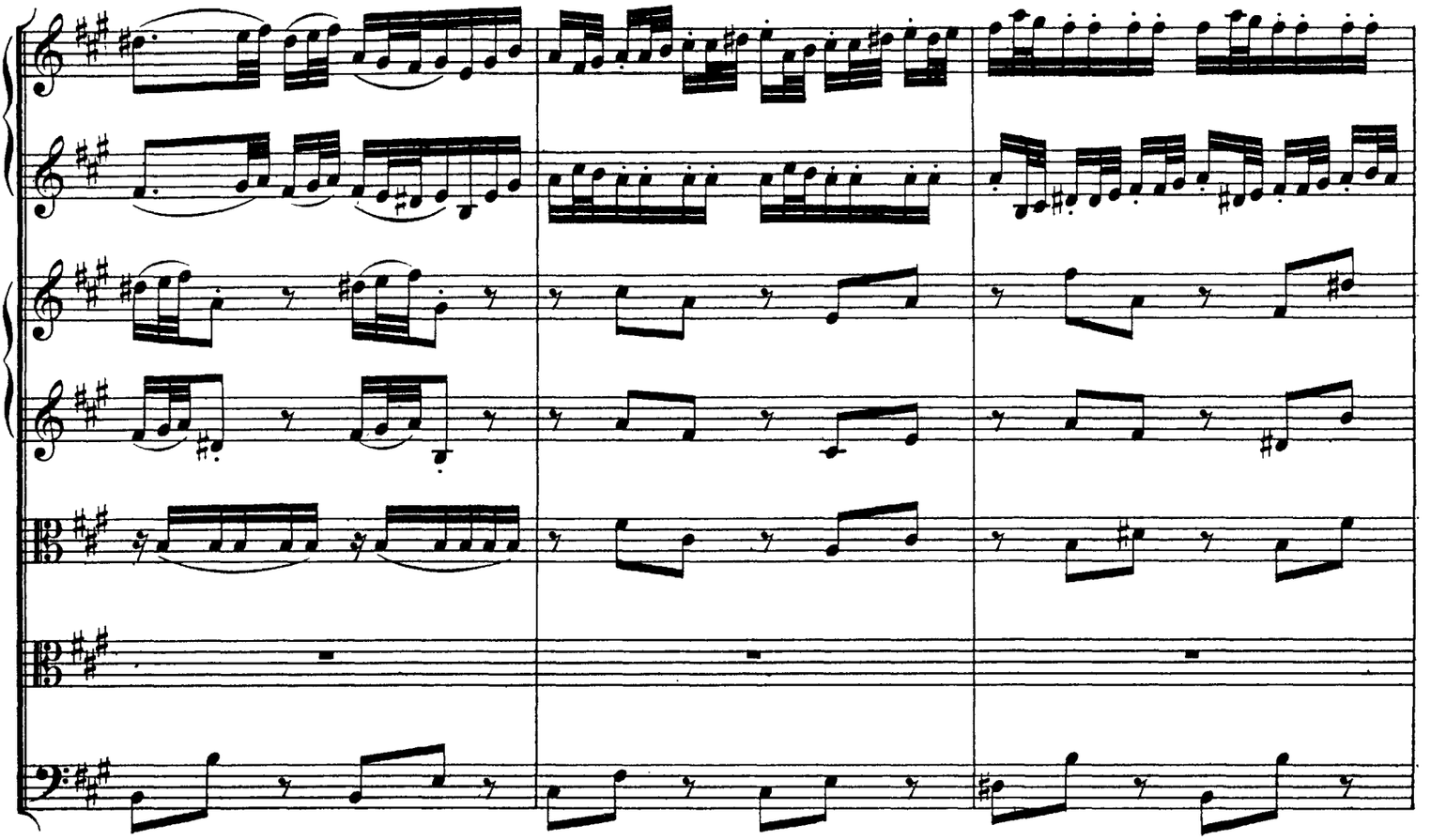

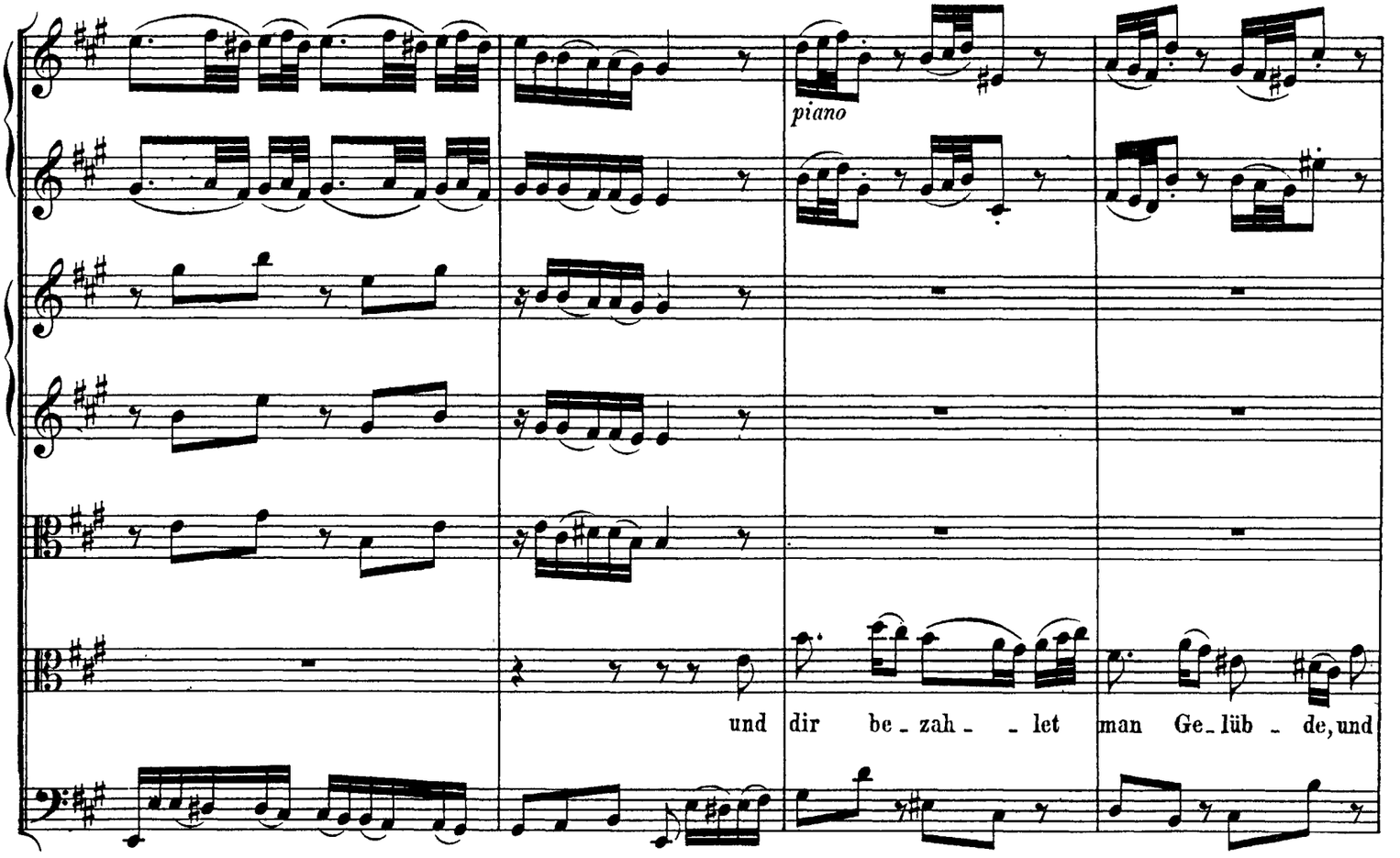

http://www.kantate.info

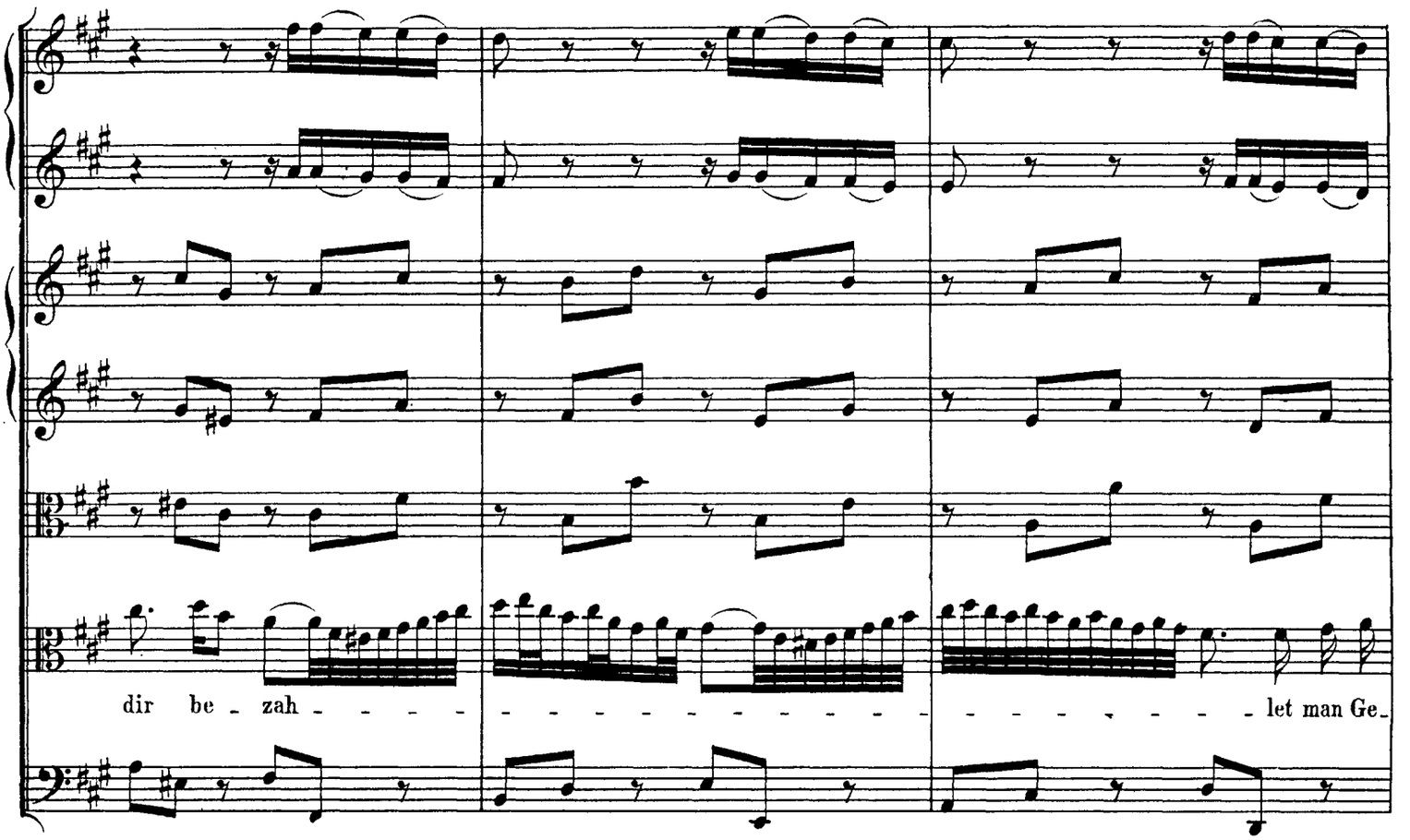

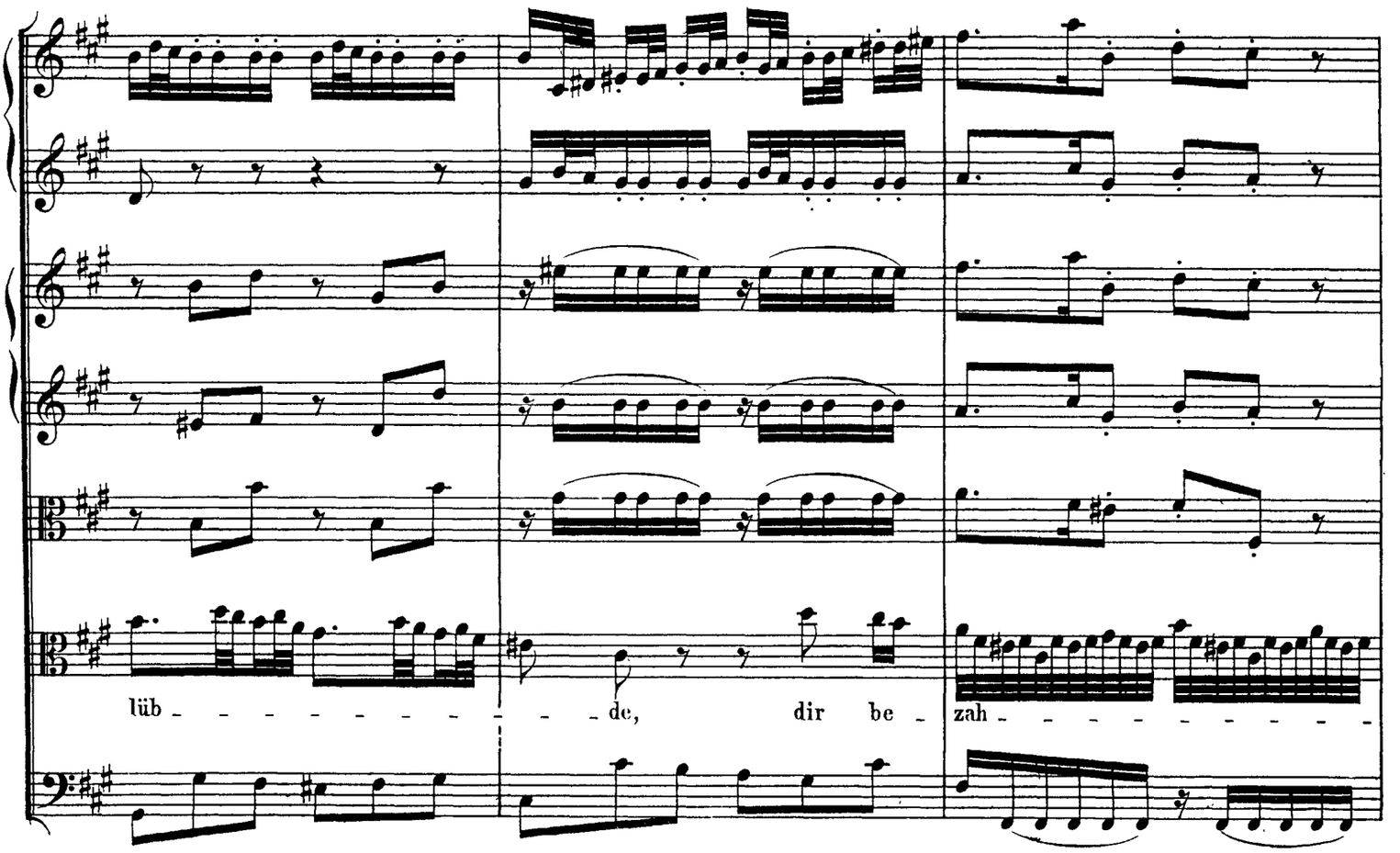

http://www.kantate.info

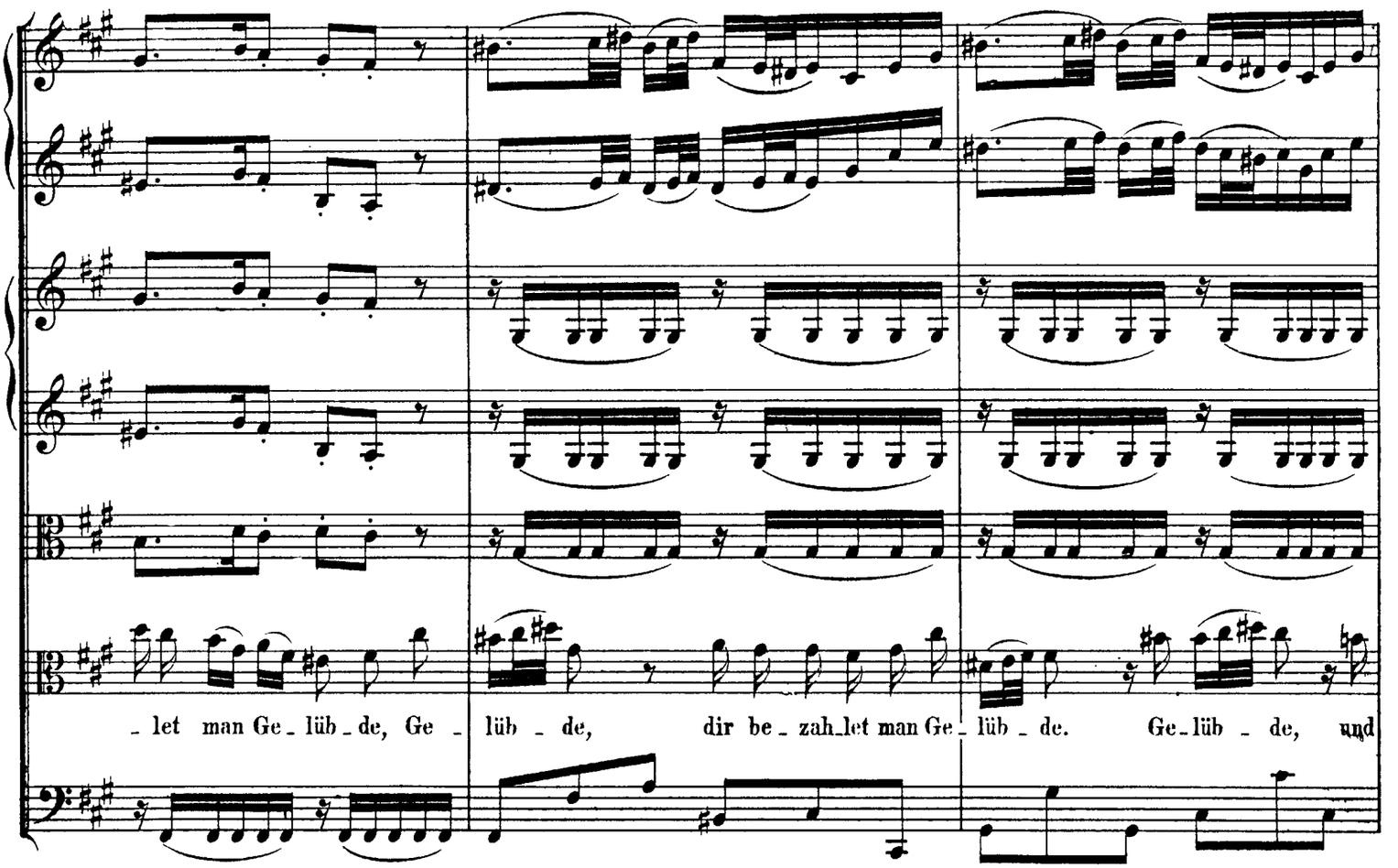

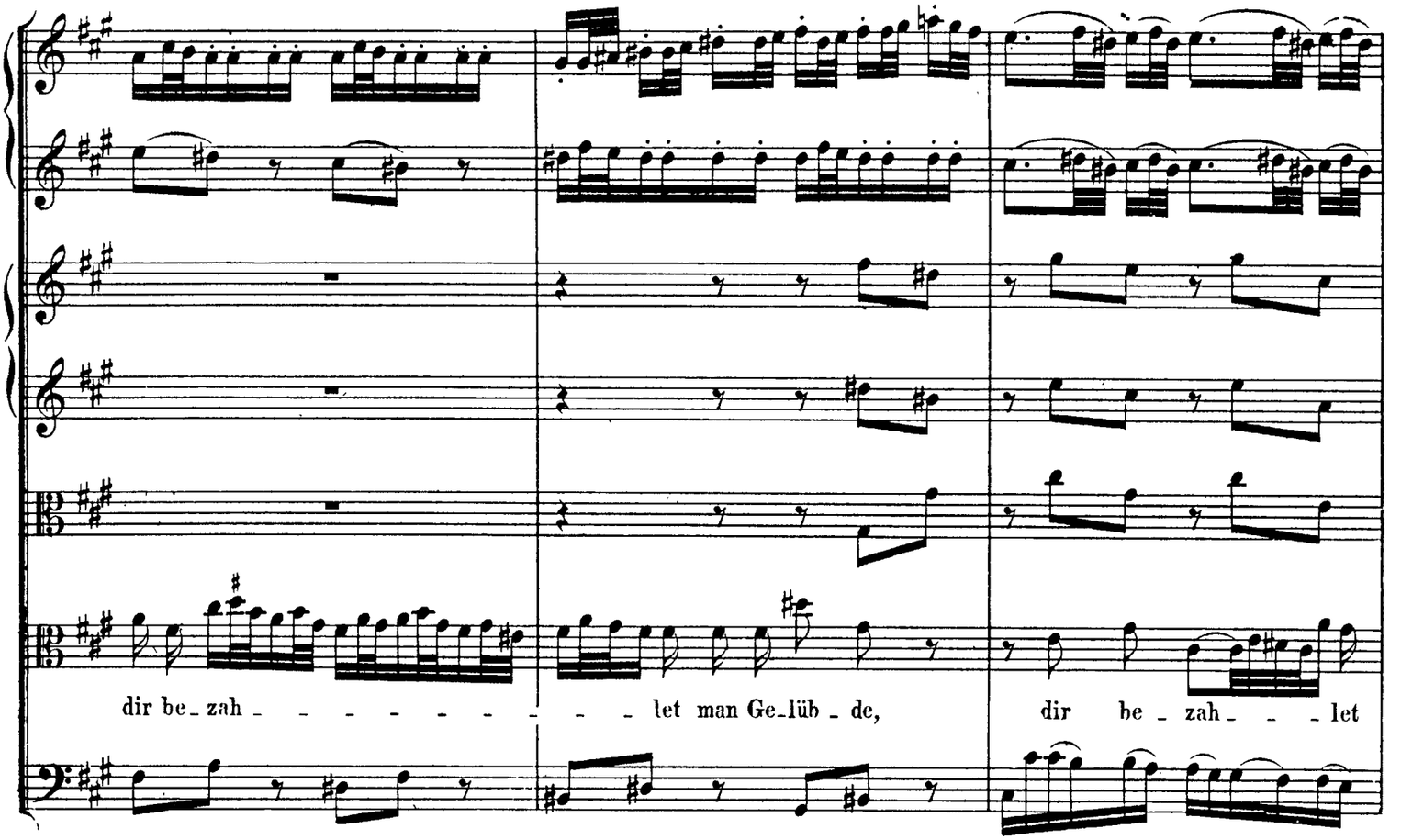

http://www.kantate.info

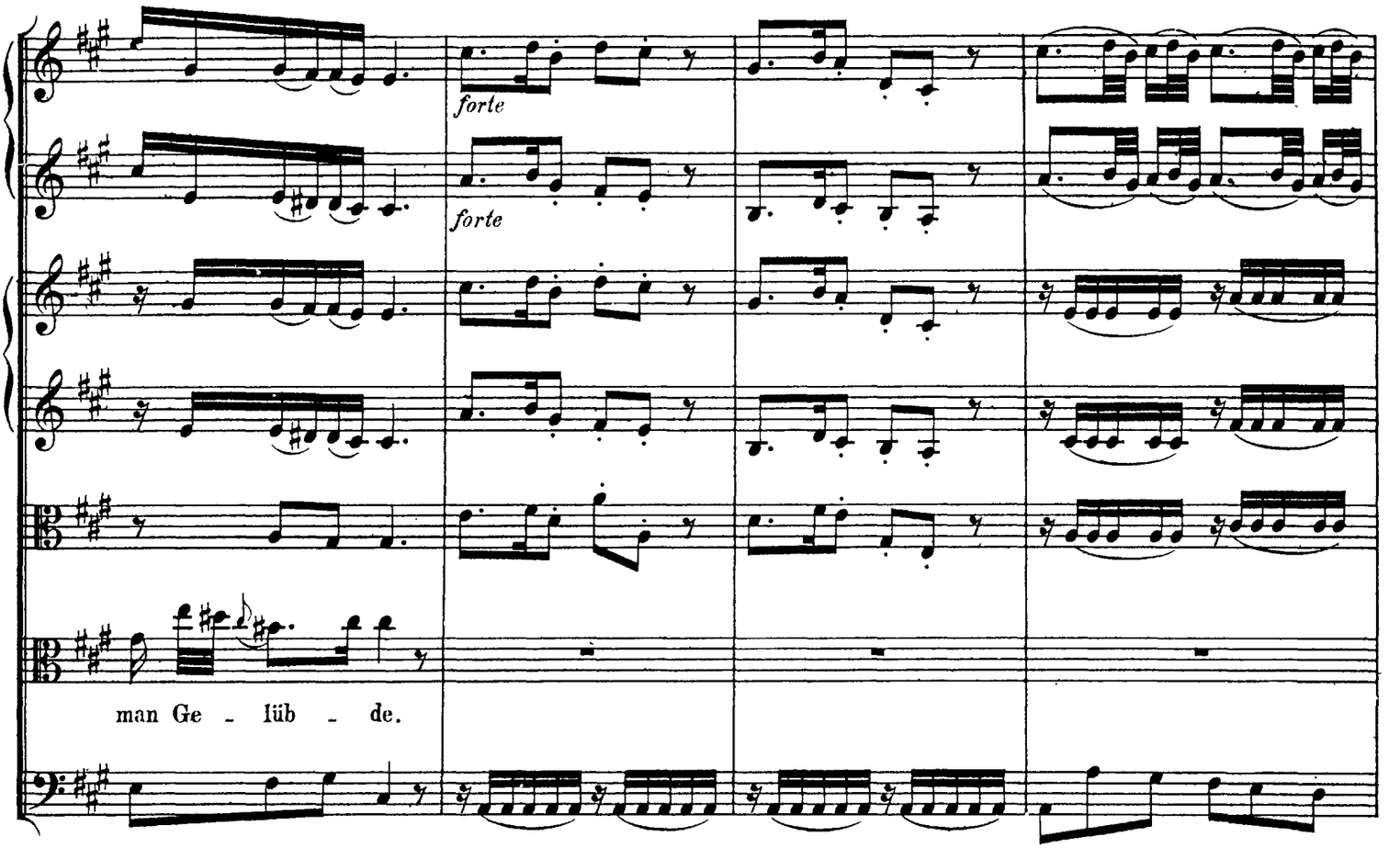

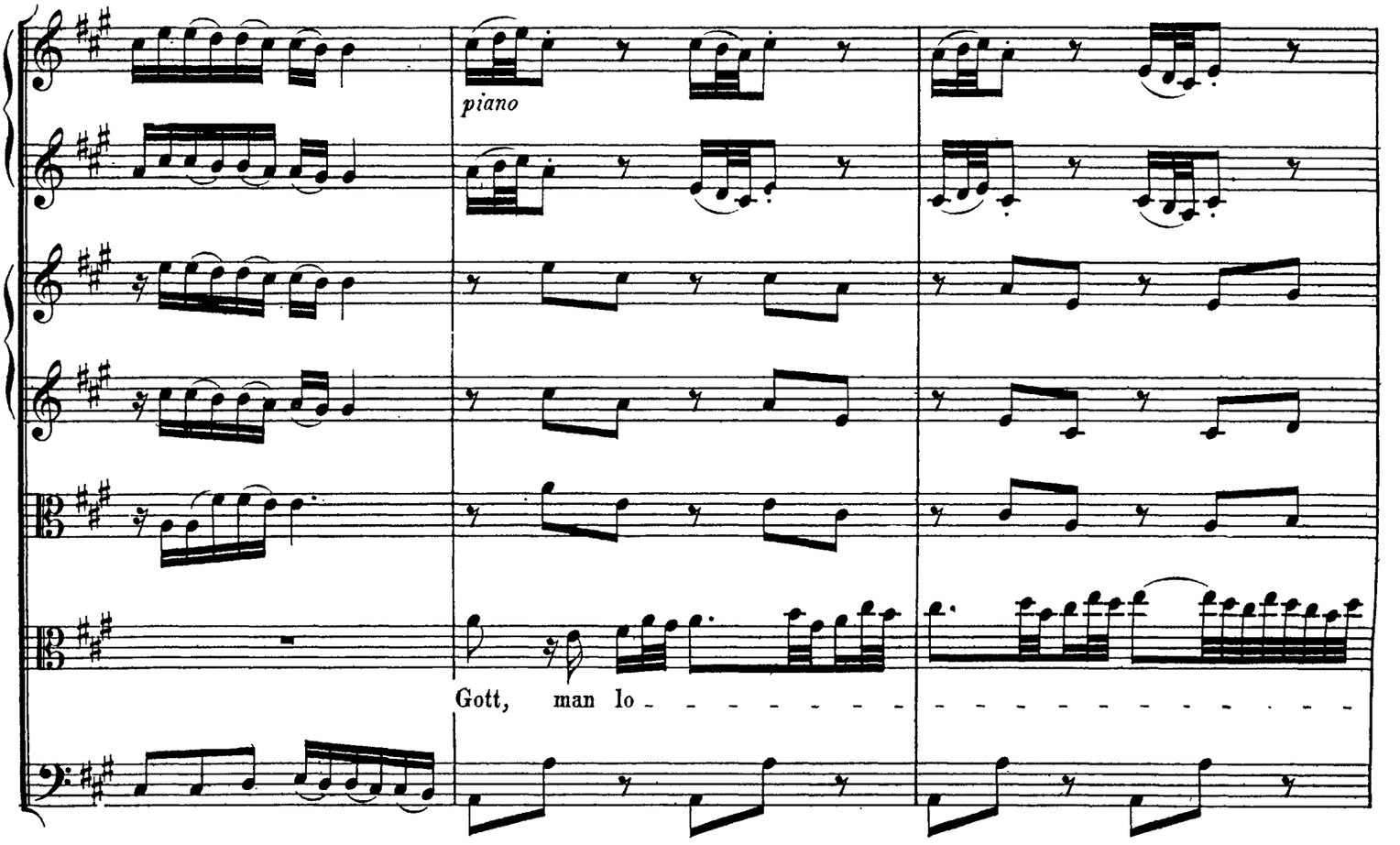

http://www.kantate.info

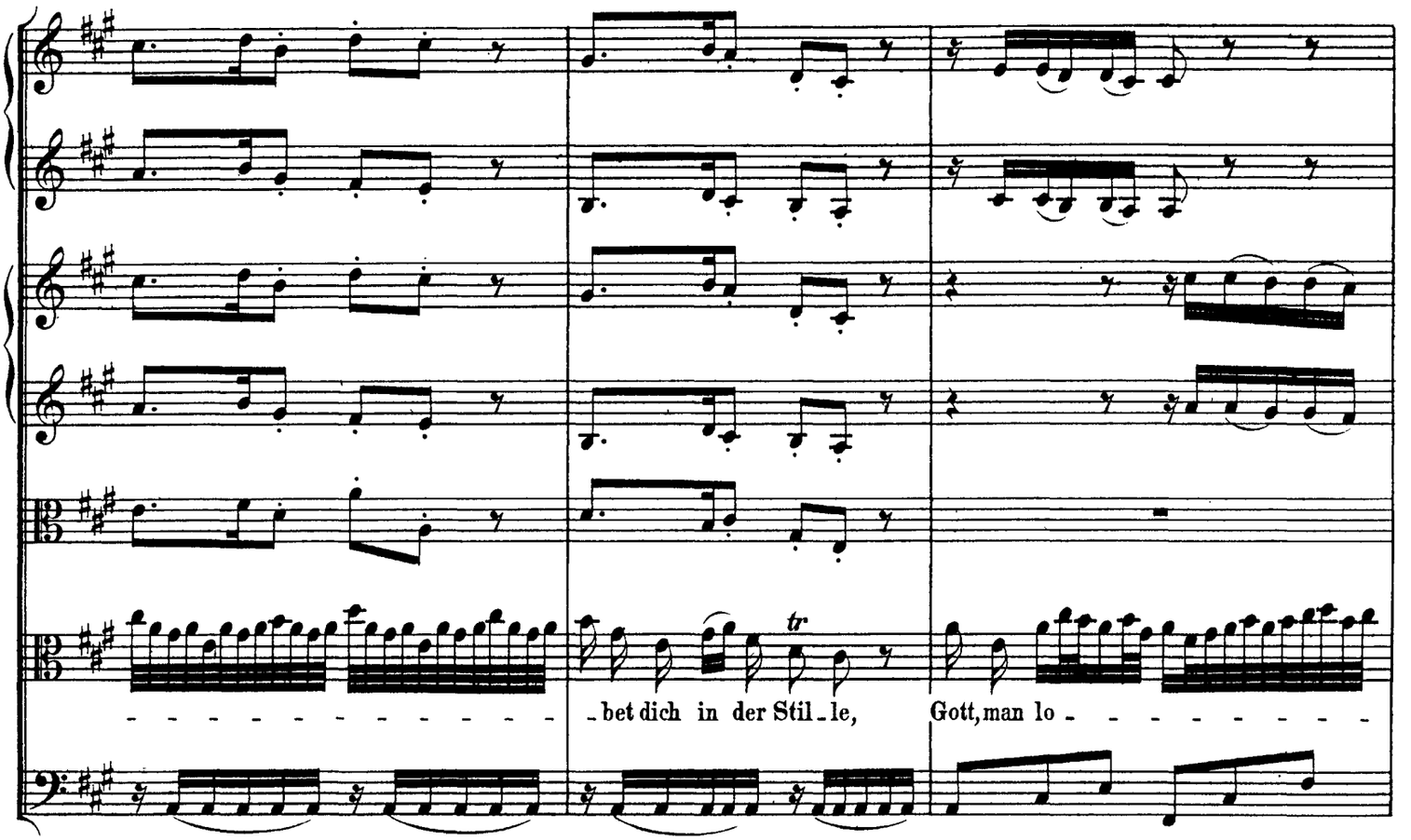

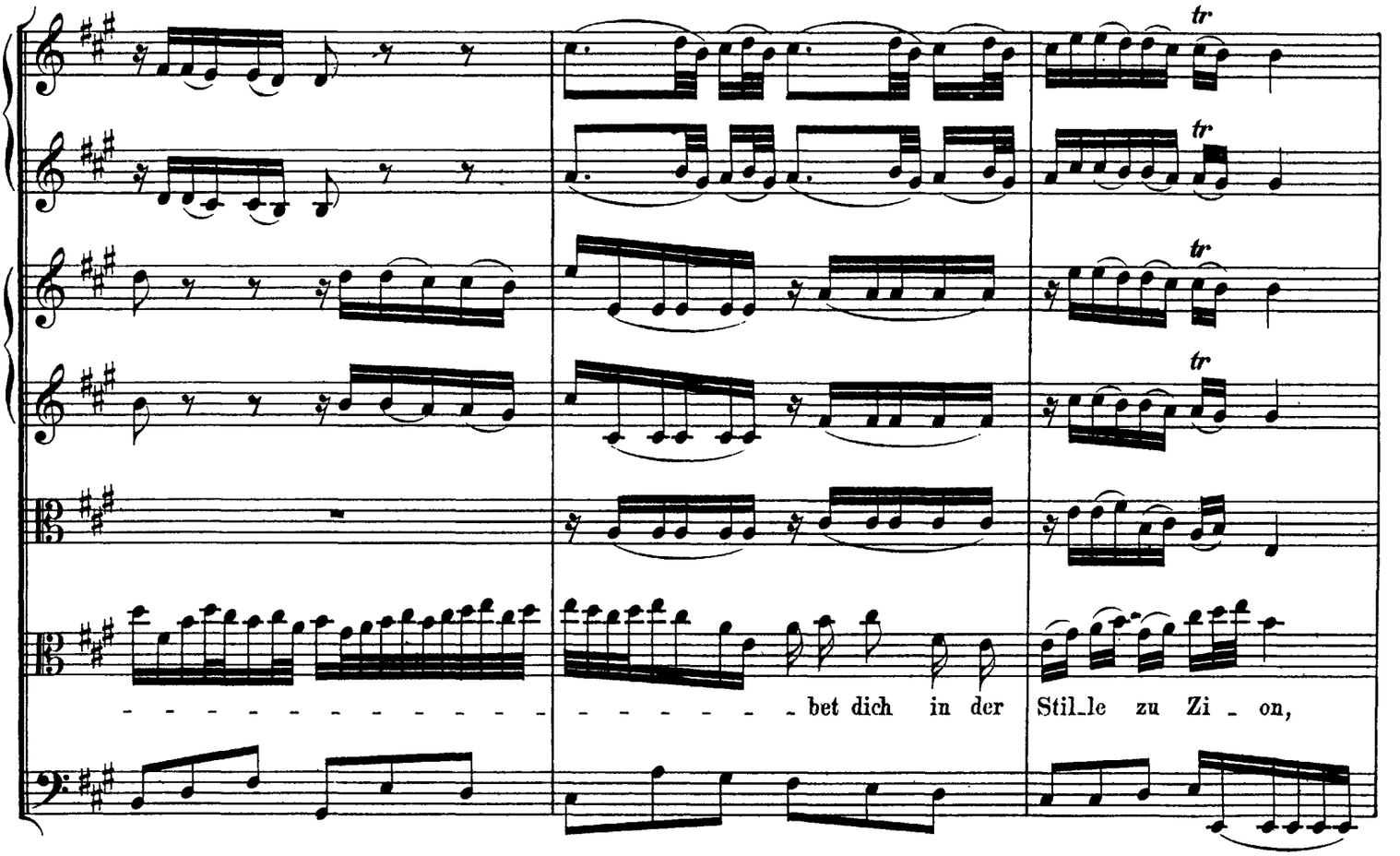

http://www.kantate.info

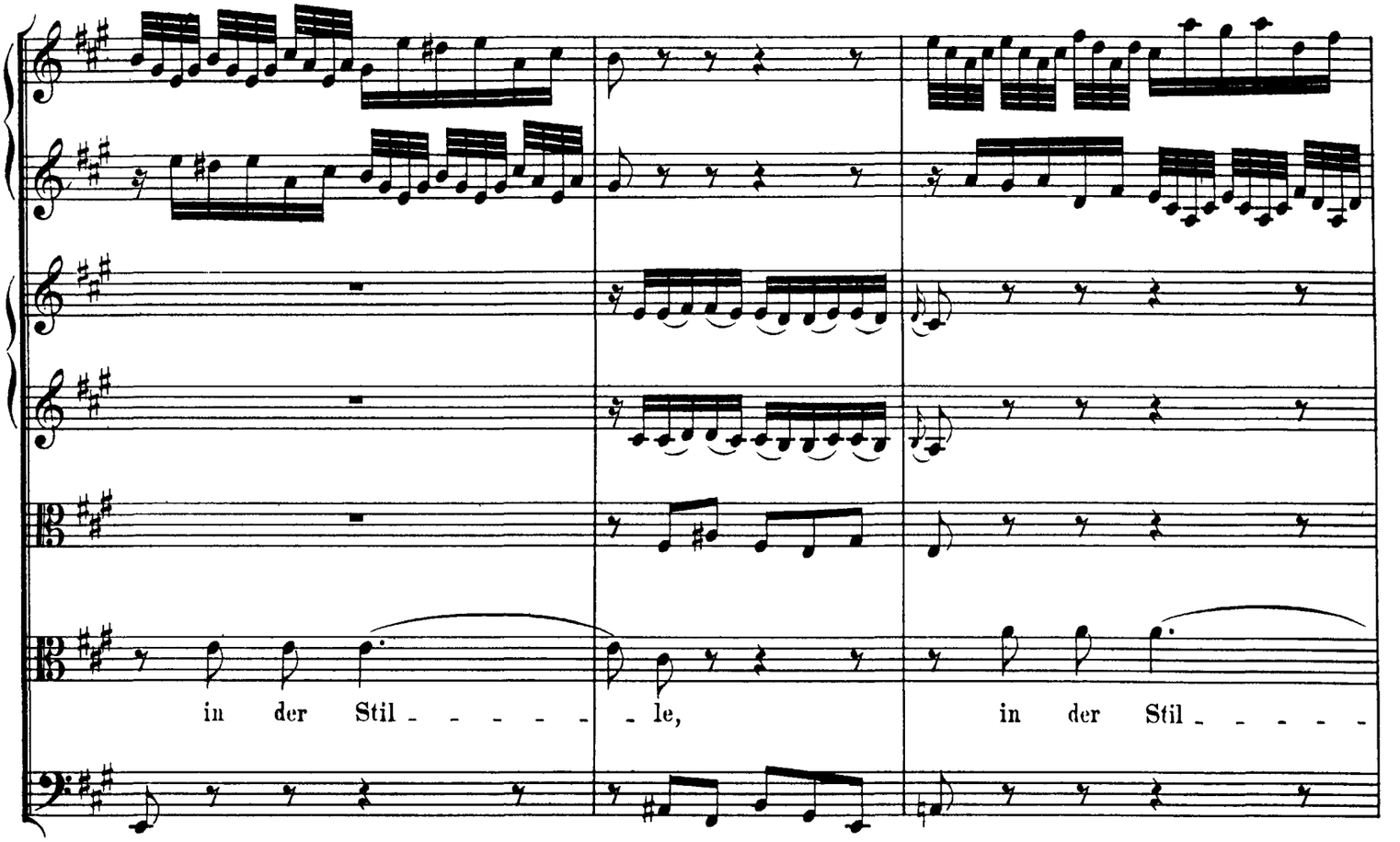

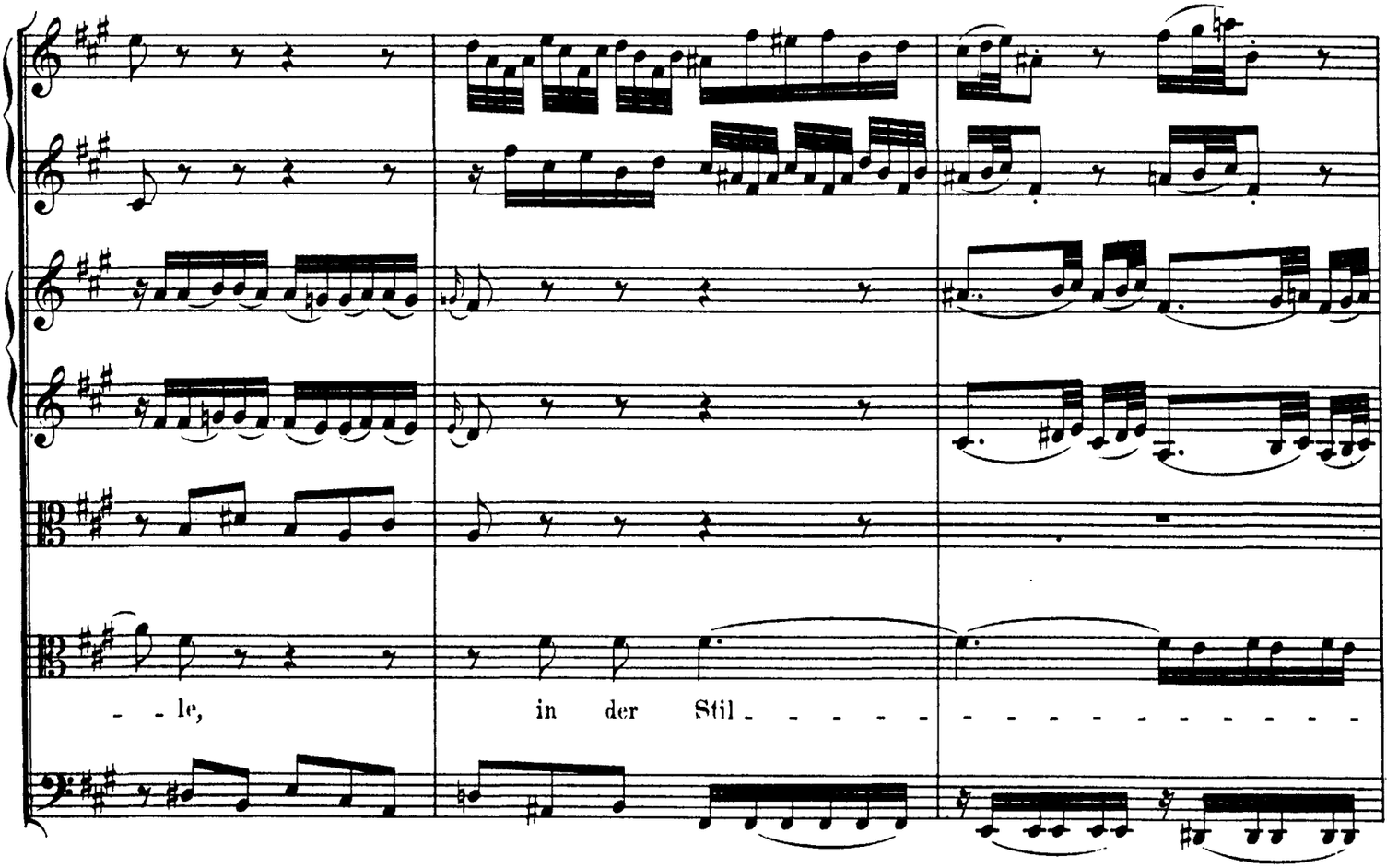

http://www.kantate.info

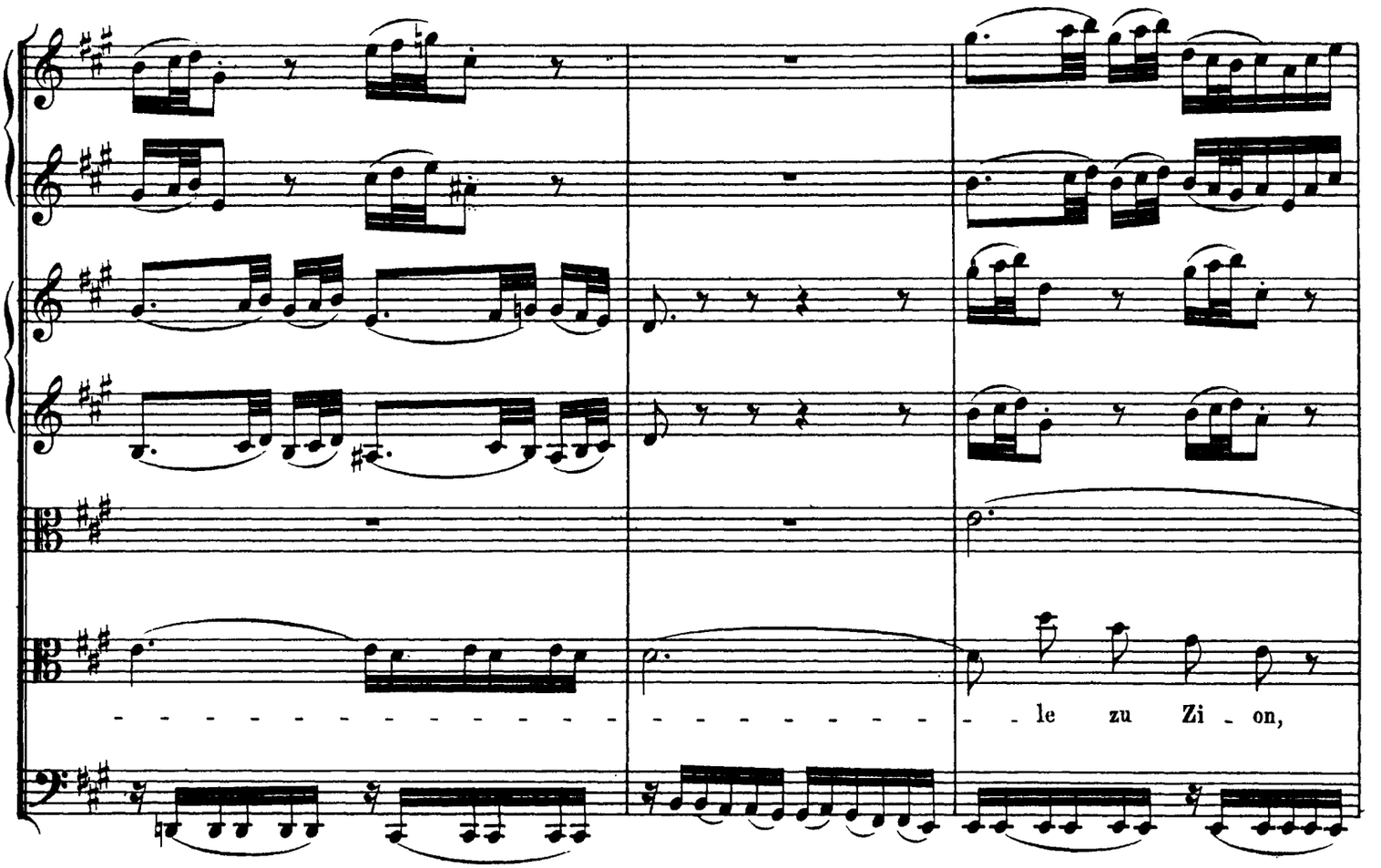

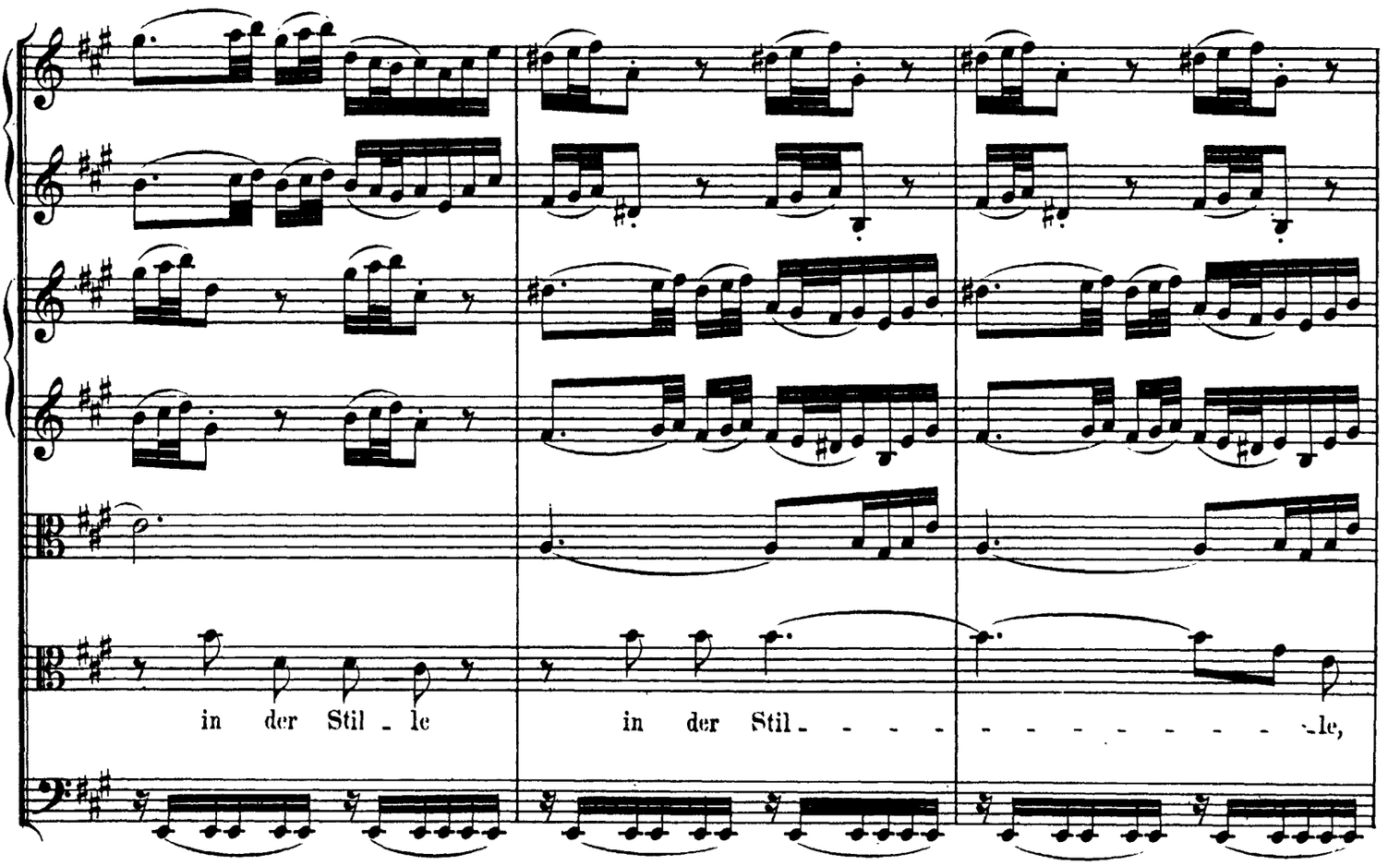

http://www.kantate.info

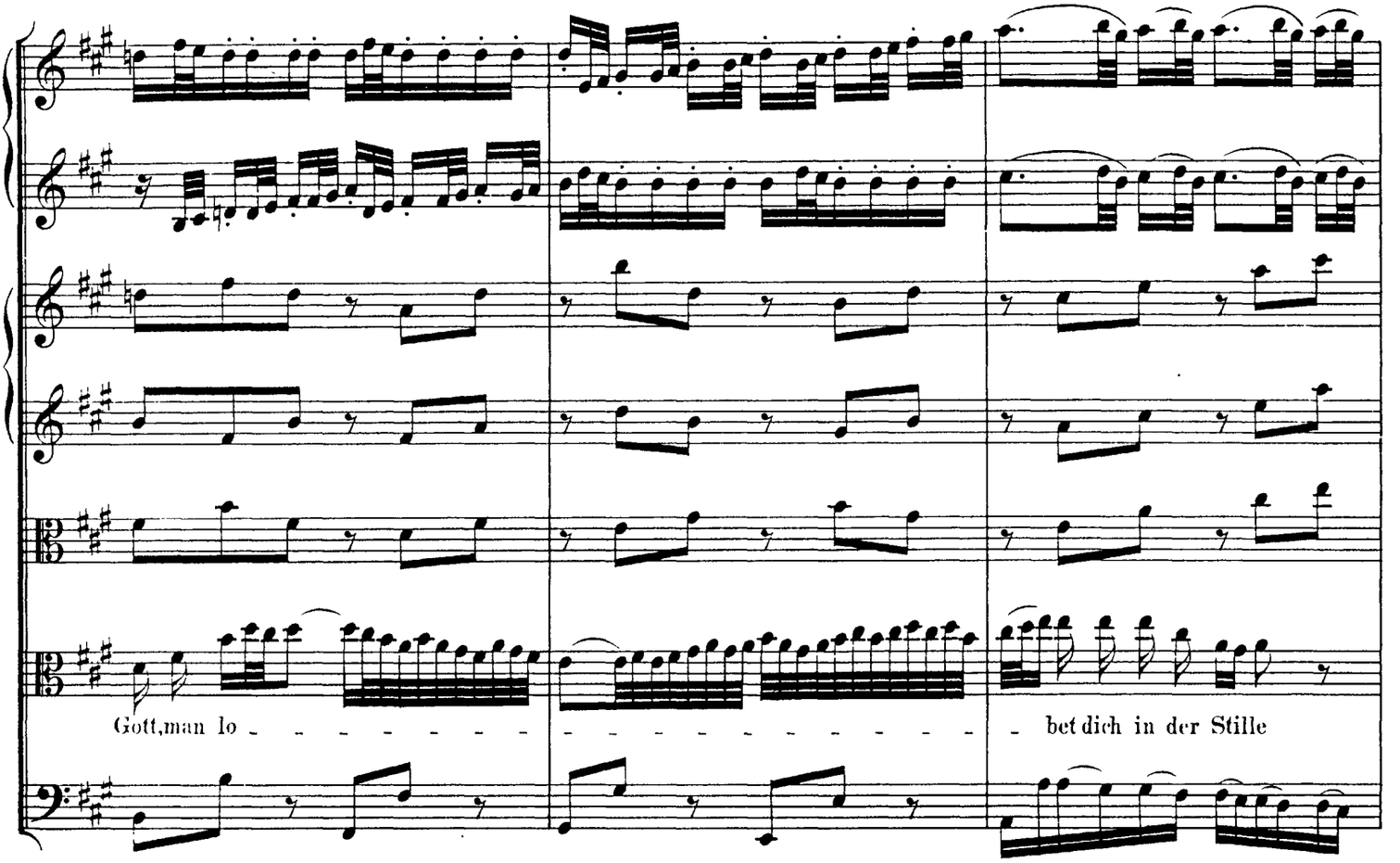

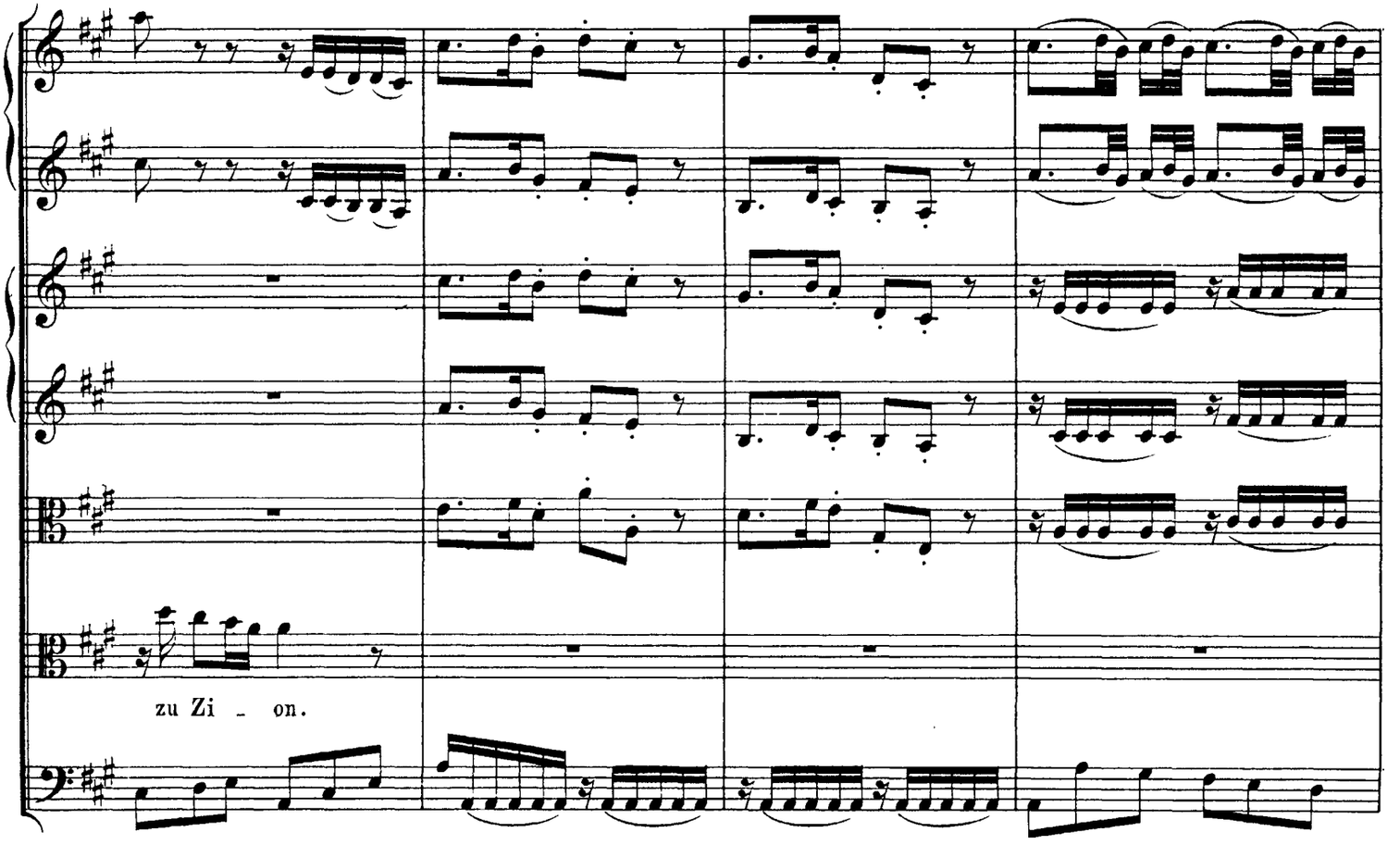

http://www.kantate.info

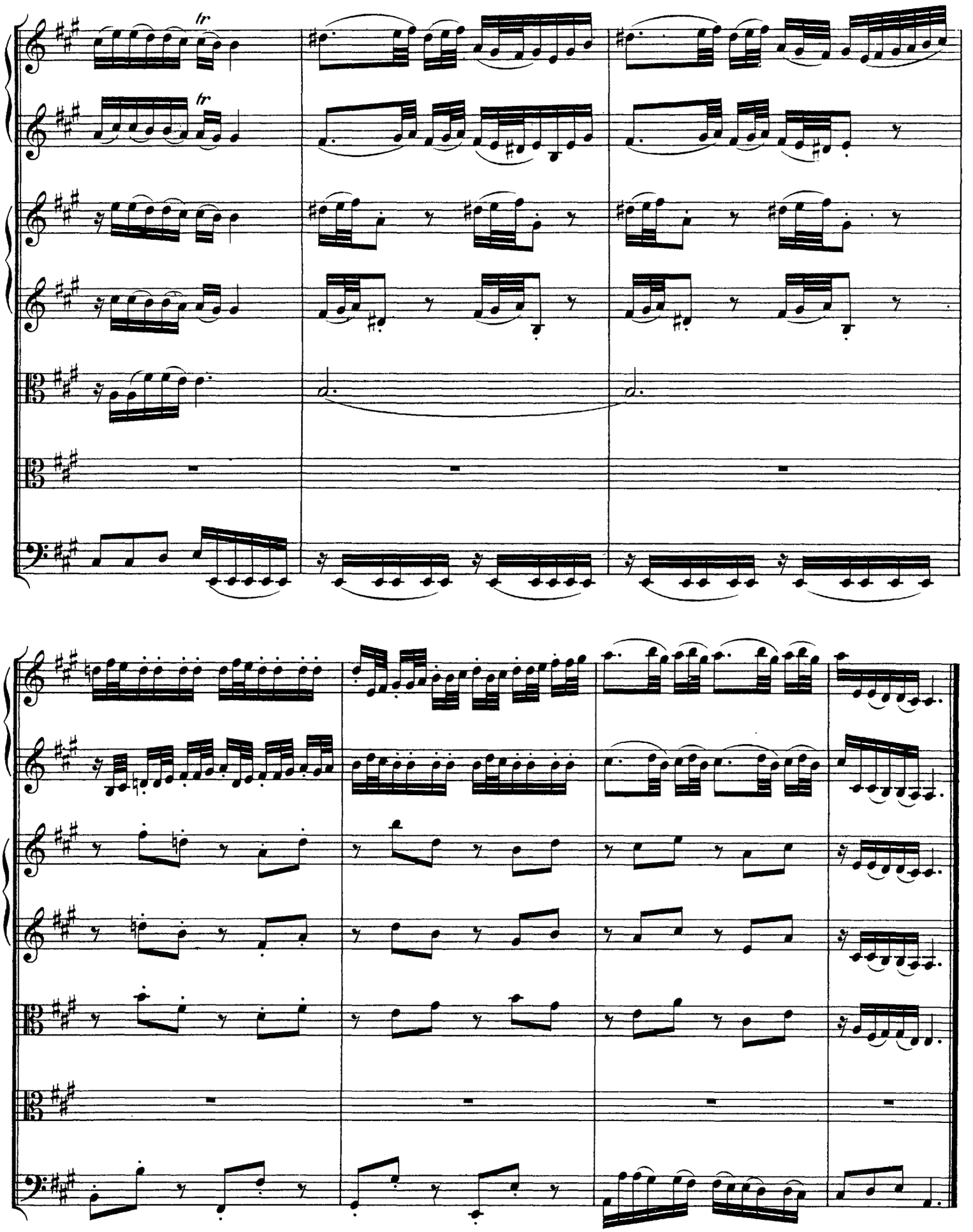

http://www.kantate.info

CHOR.

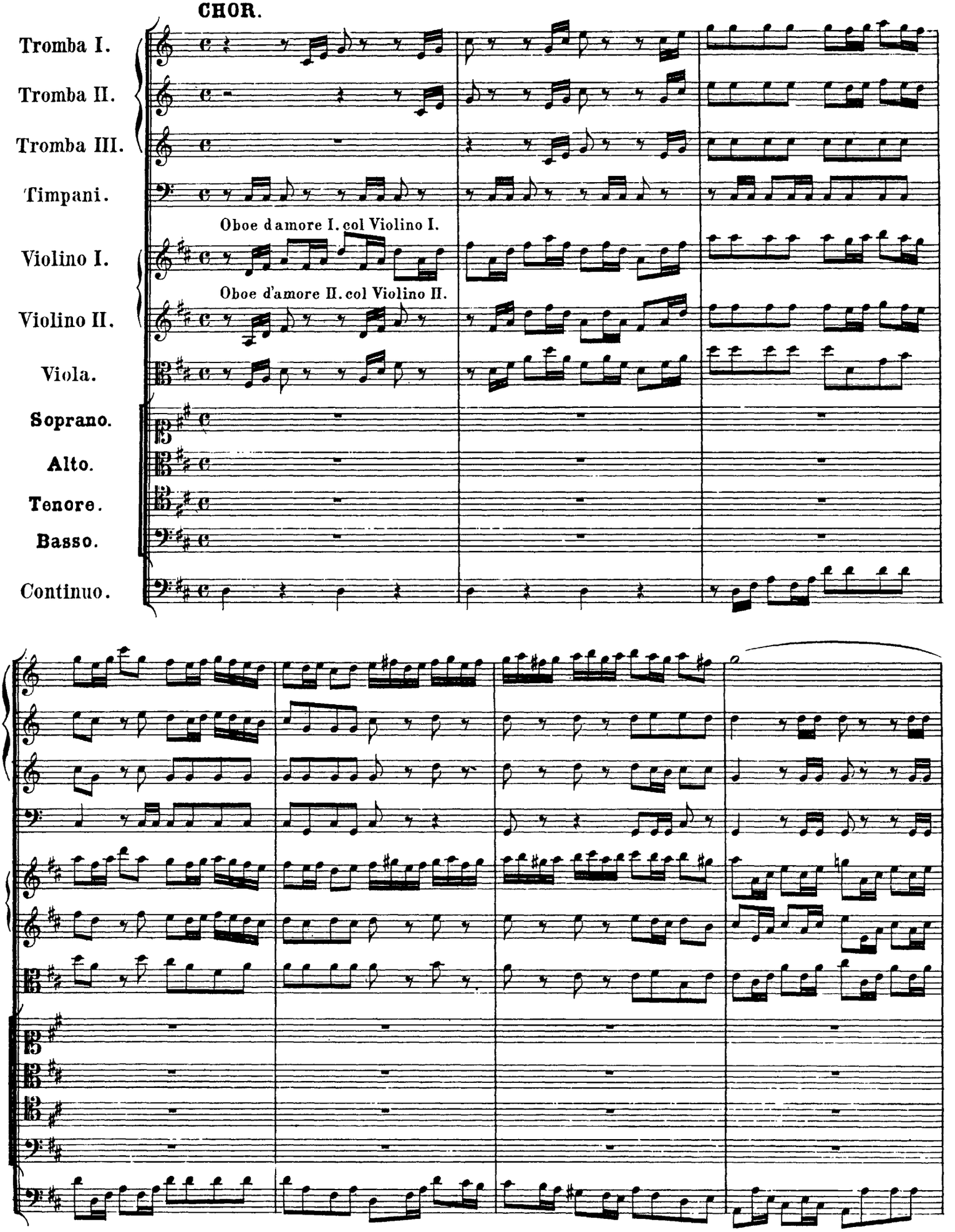

http://www.kantate.info

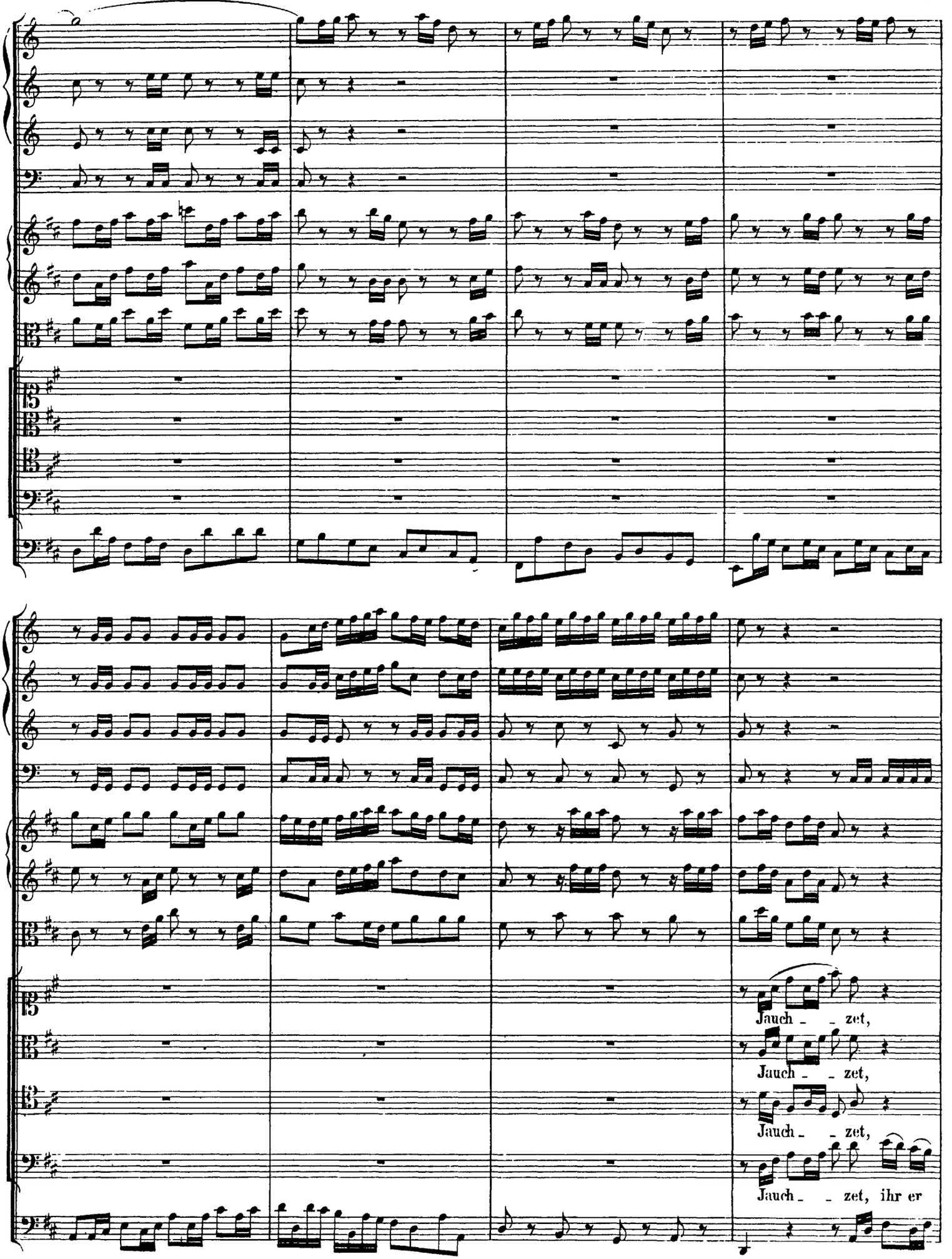

http://www.kantate.info

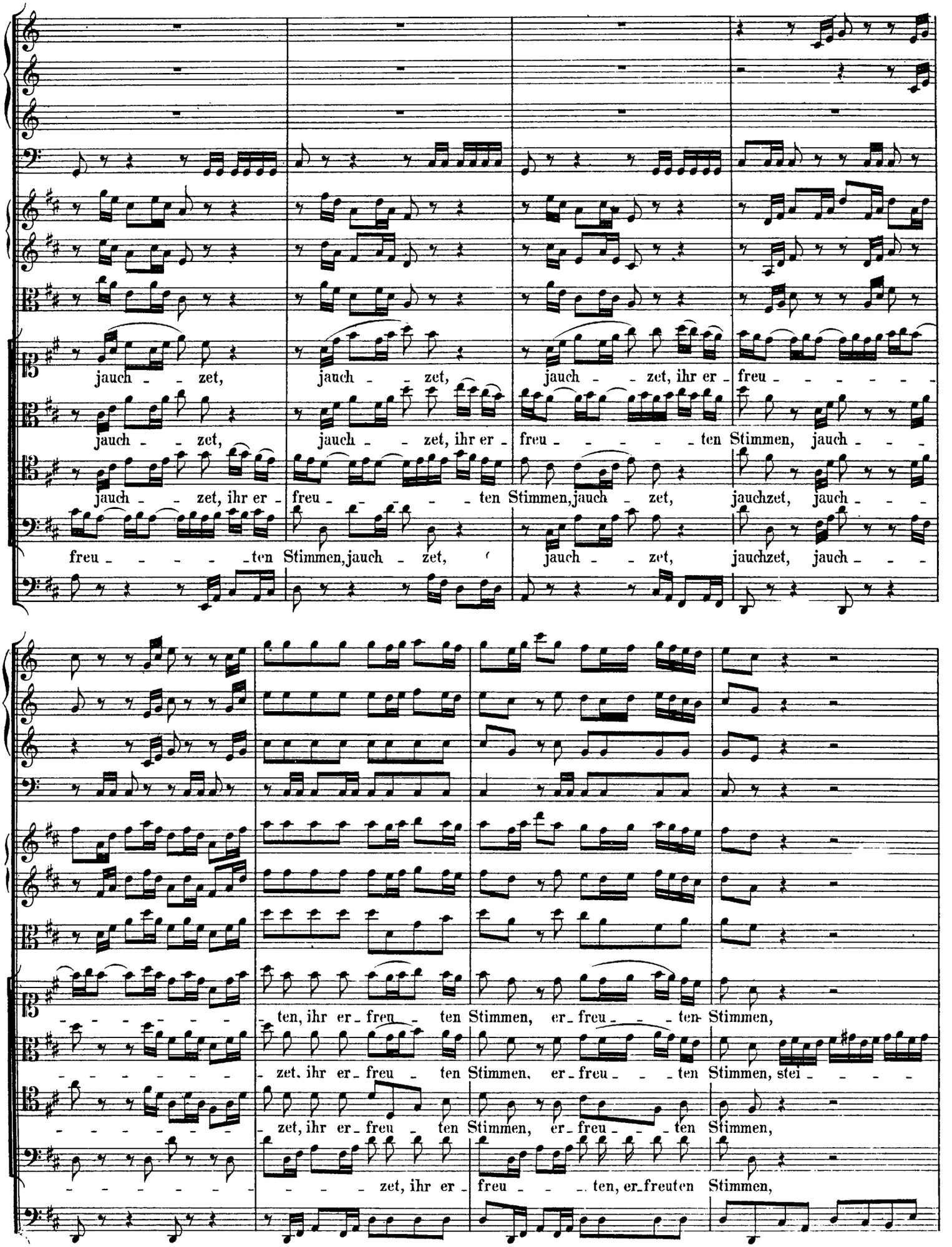

http://www.kantate.info

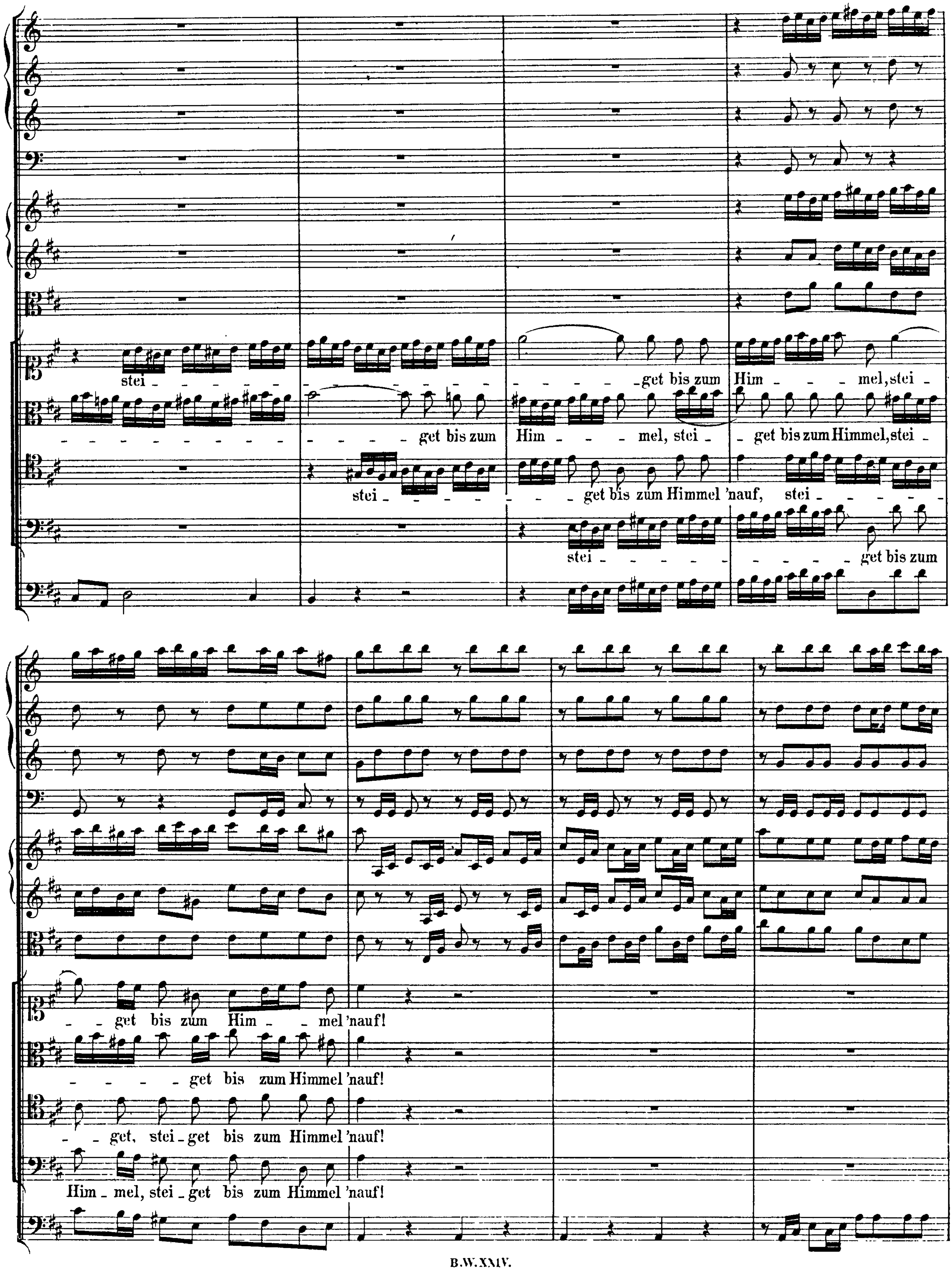

http://www.kantate.info

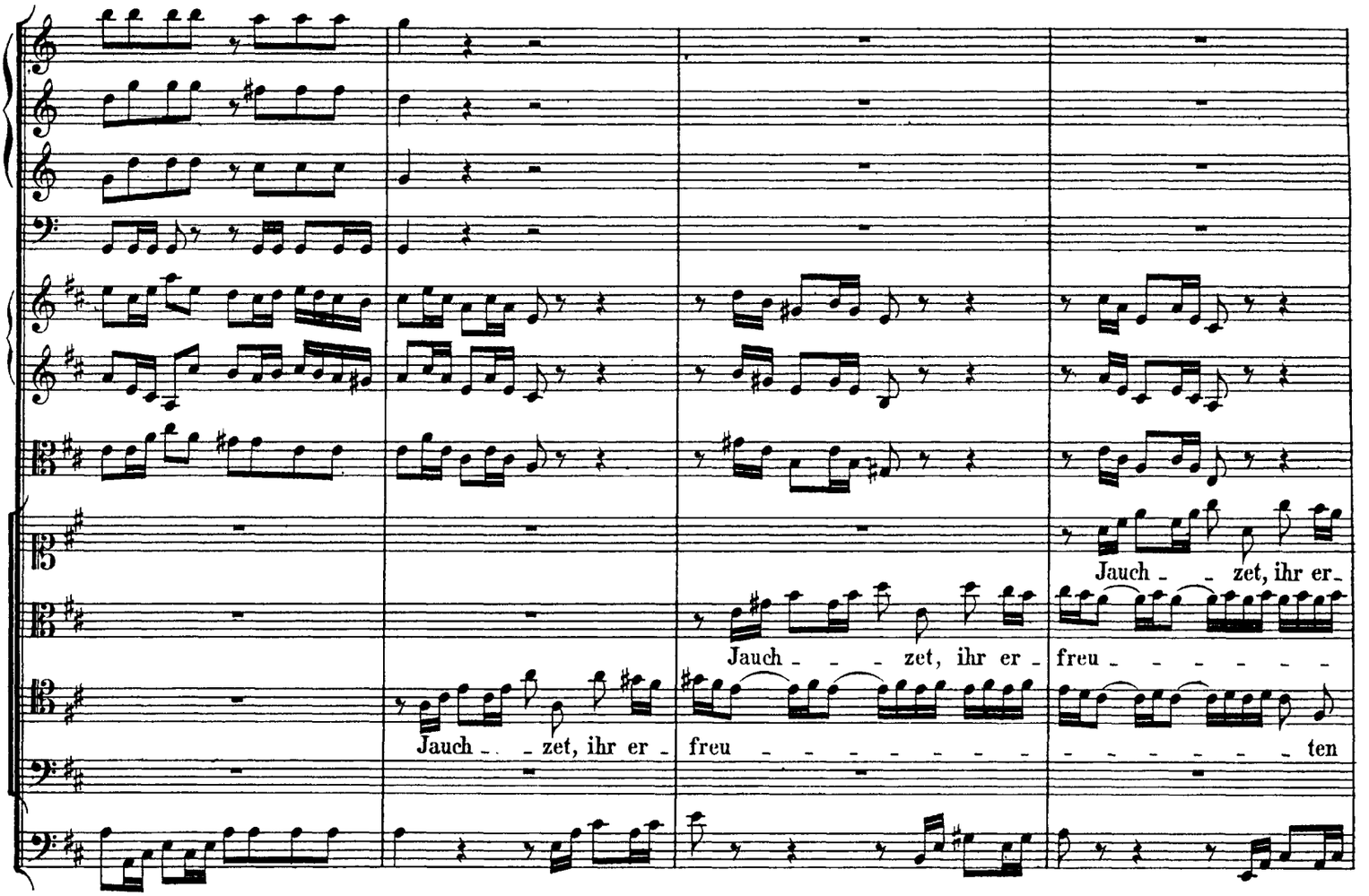

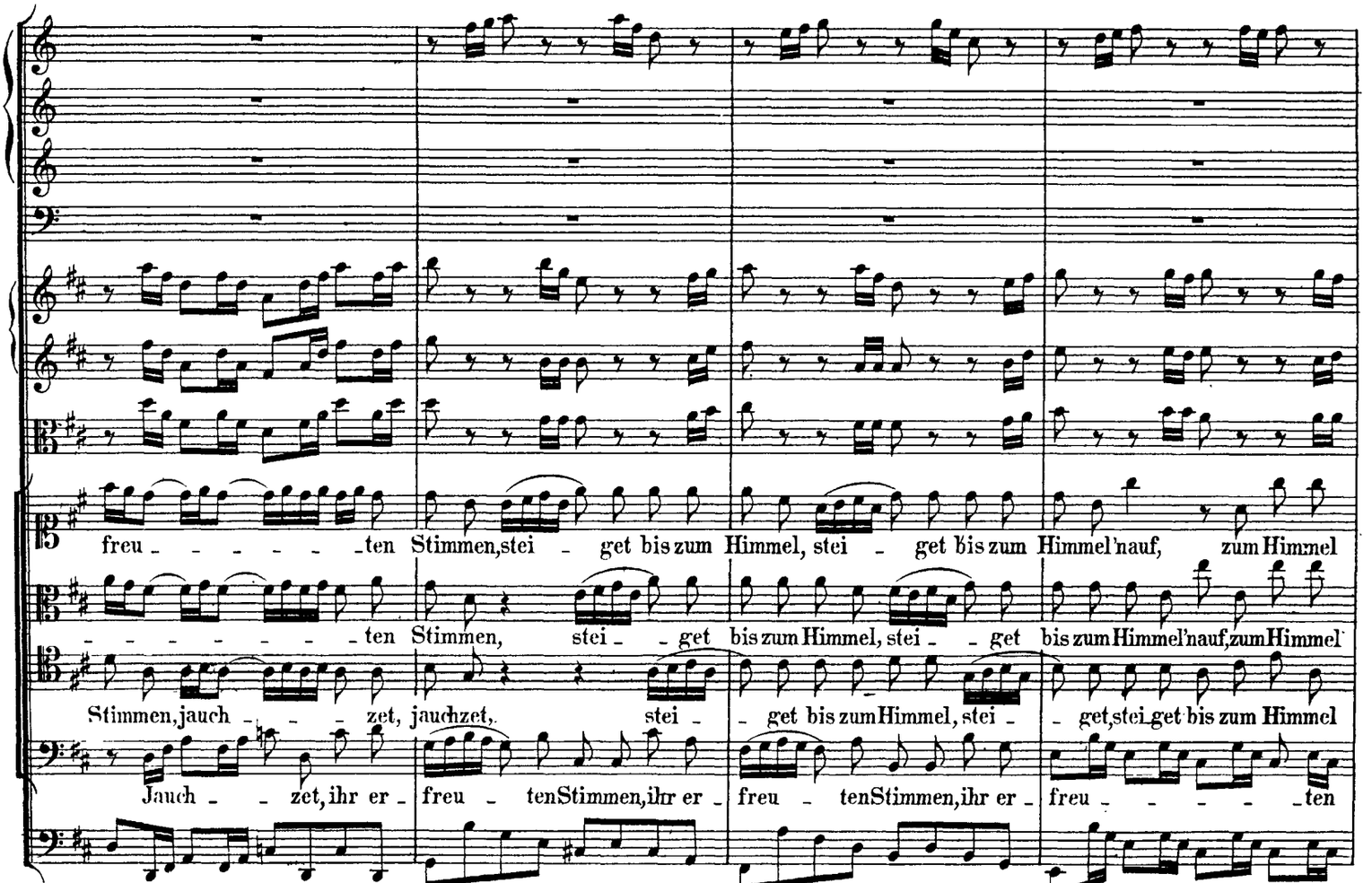

http://www.kantate.info

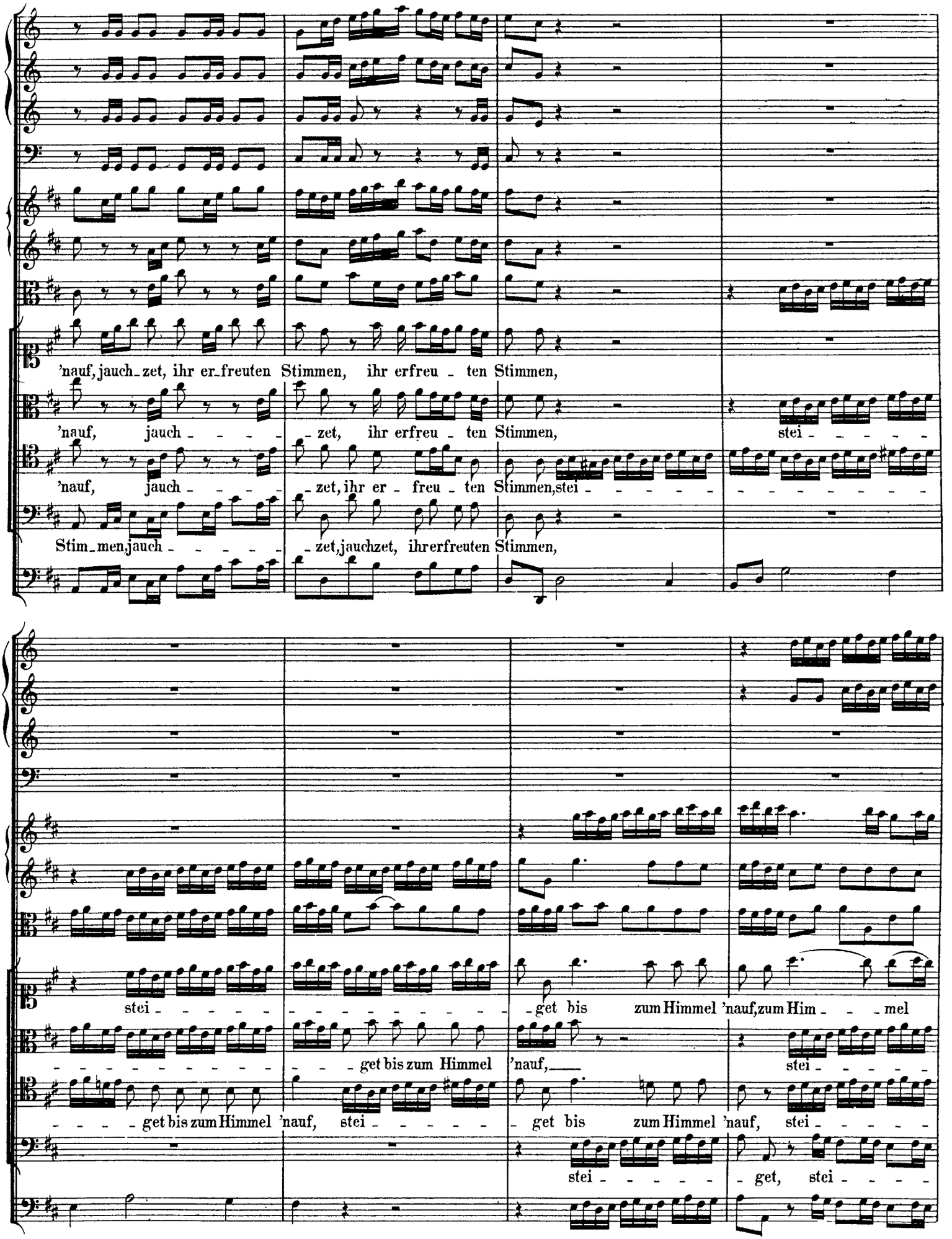

http://www.kantate.info

'nauf, stei - get bis zum Him_mel, zum Him_mel

- get, stei_get bis zum Him_mel

- get bis zum Him_mel, stei_get bis zum Him_mel

- get bis zum Him - - - - - mel, zum Him_mel

'nauf!

'nauf!

'nauf!

'nauf!

http://www.kantate.info

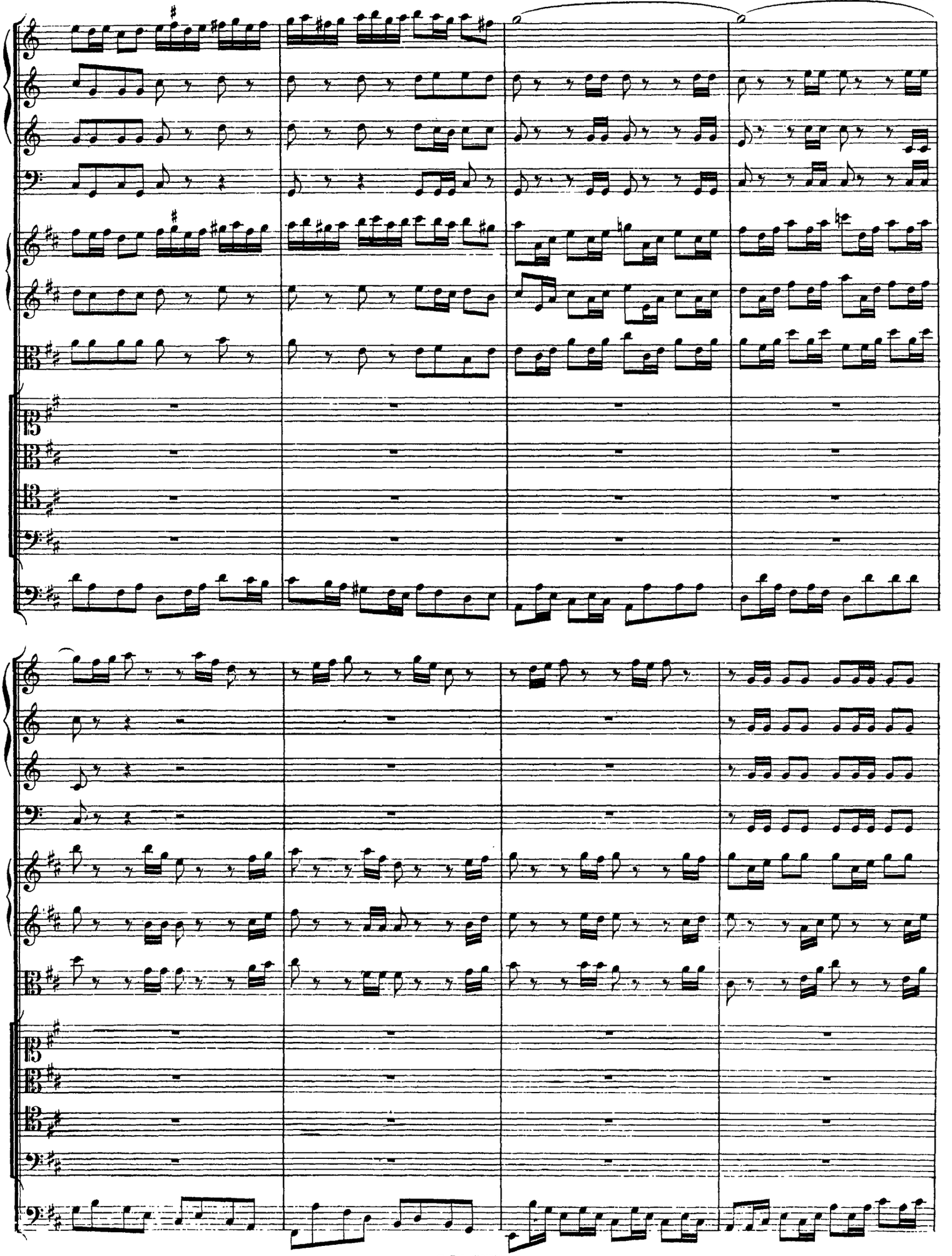

http://www.kantate.info

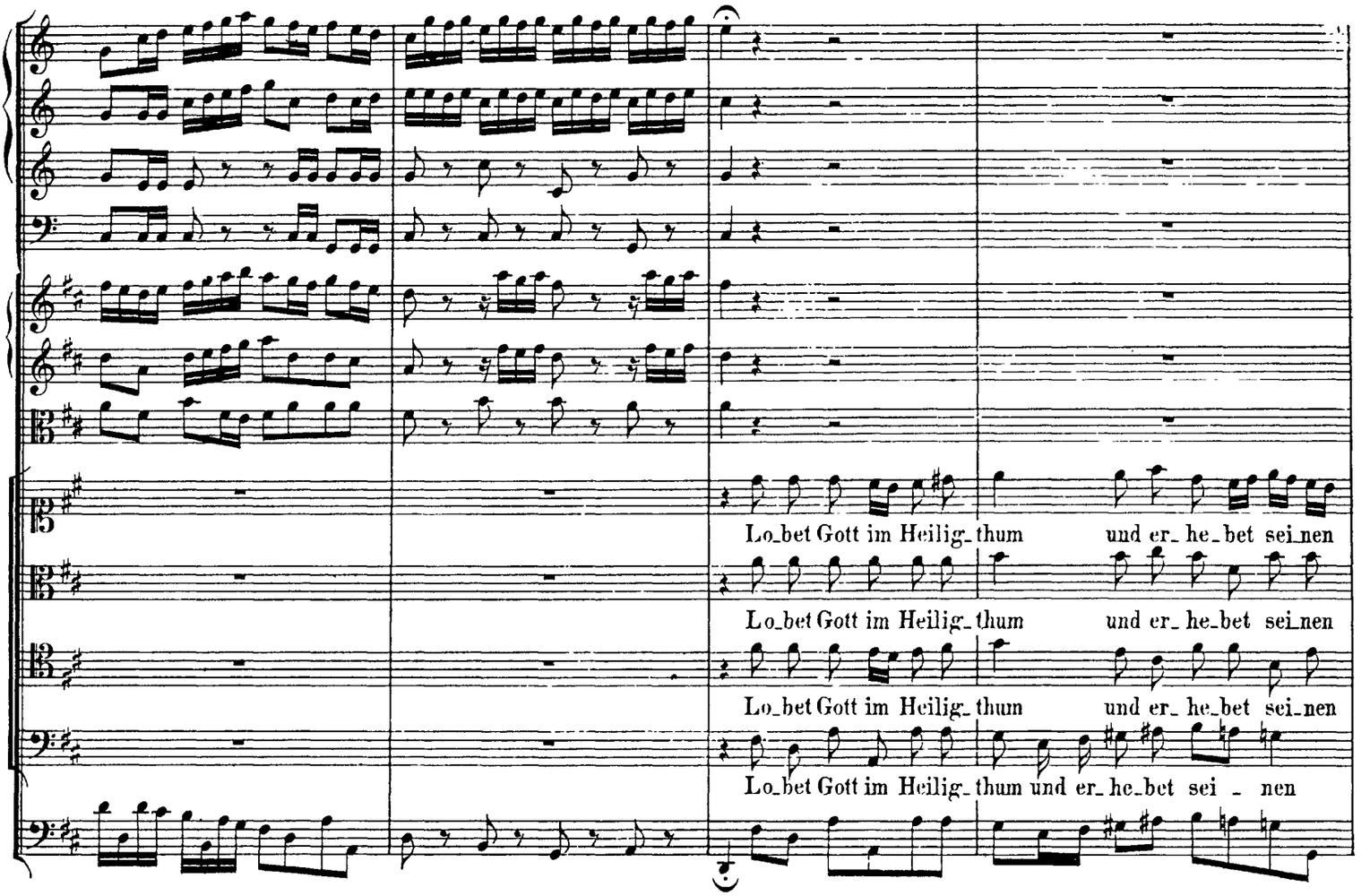

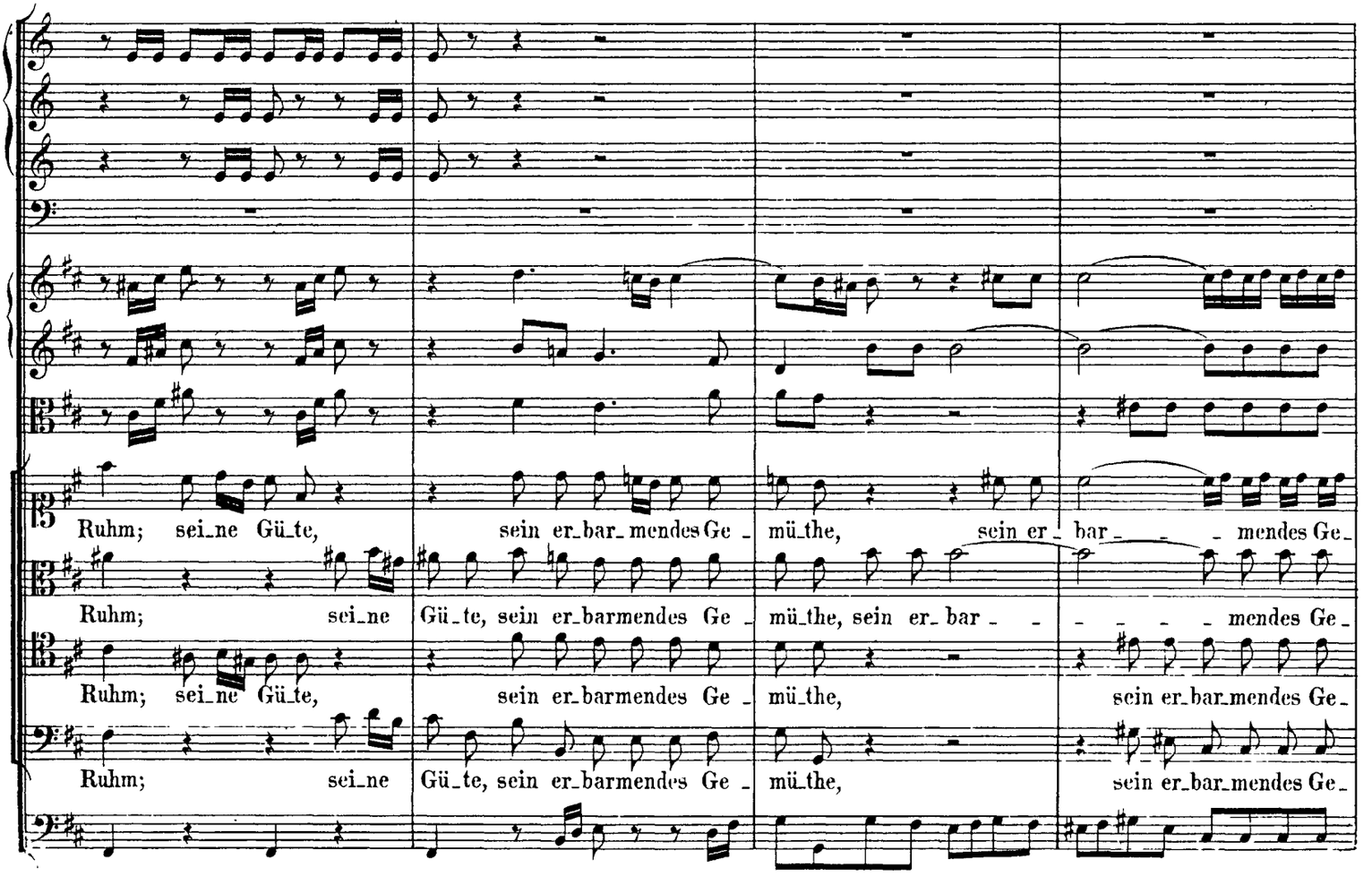

http://www.kantate.info

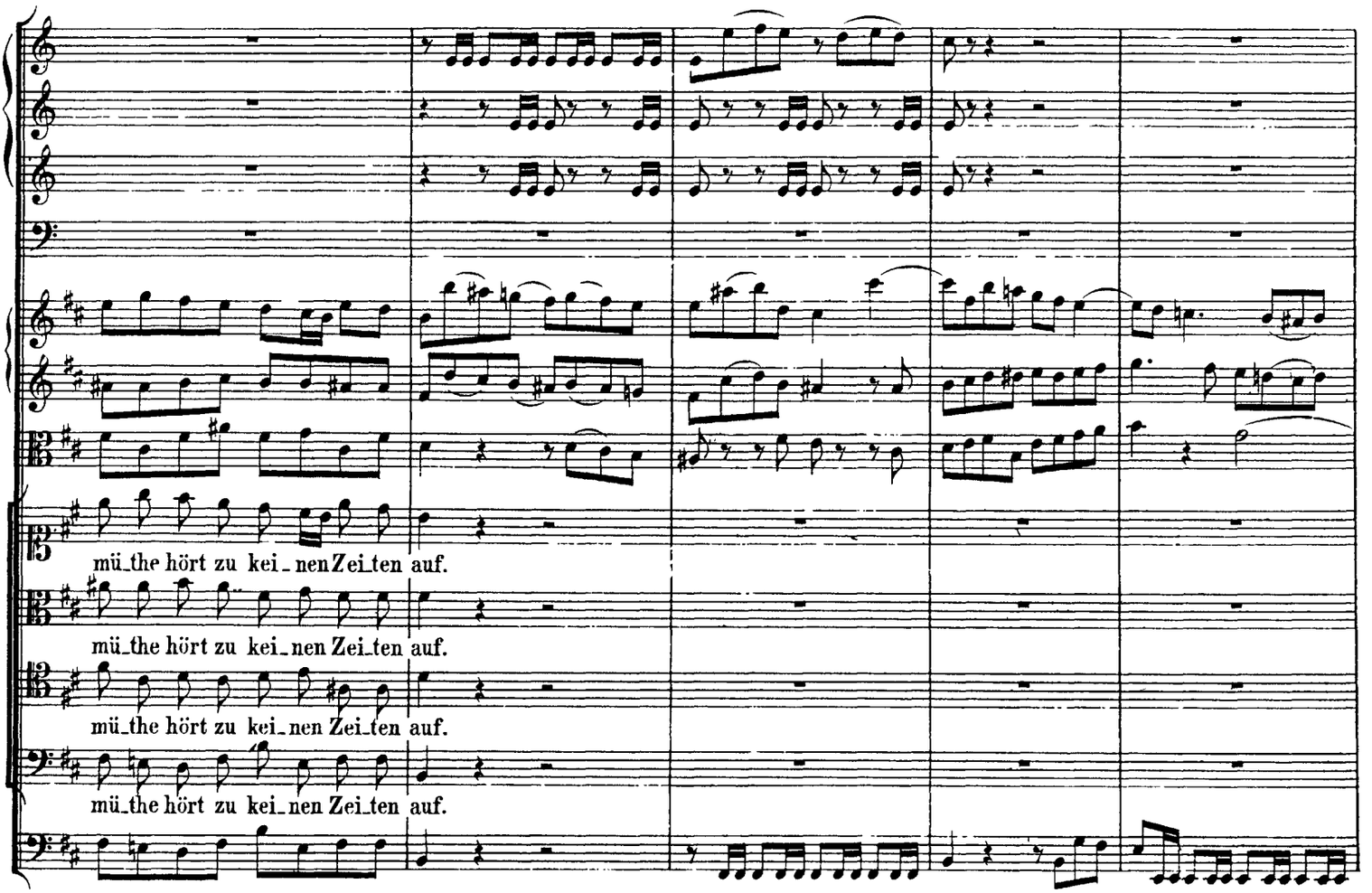

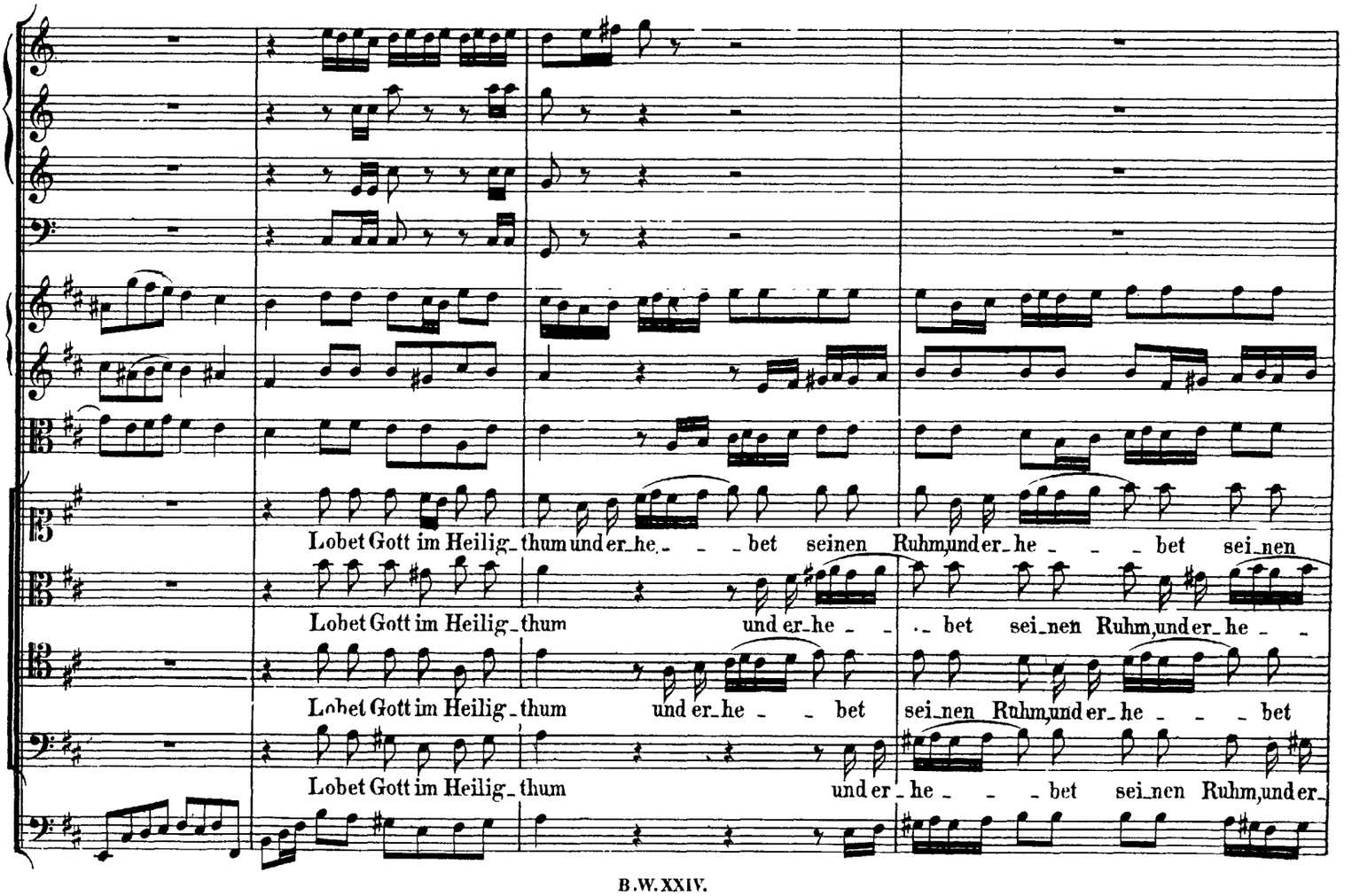

http://www.kantate.info

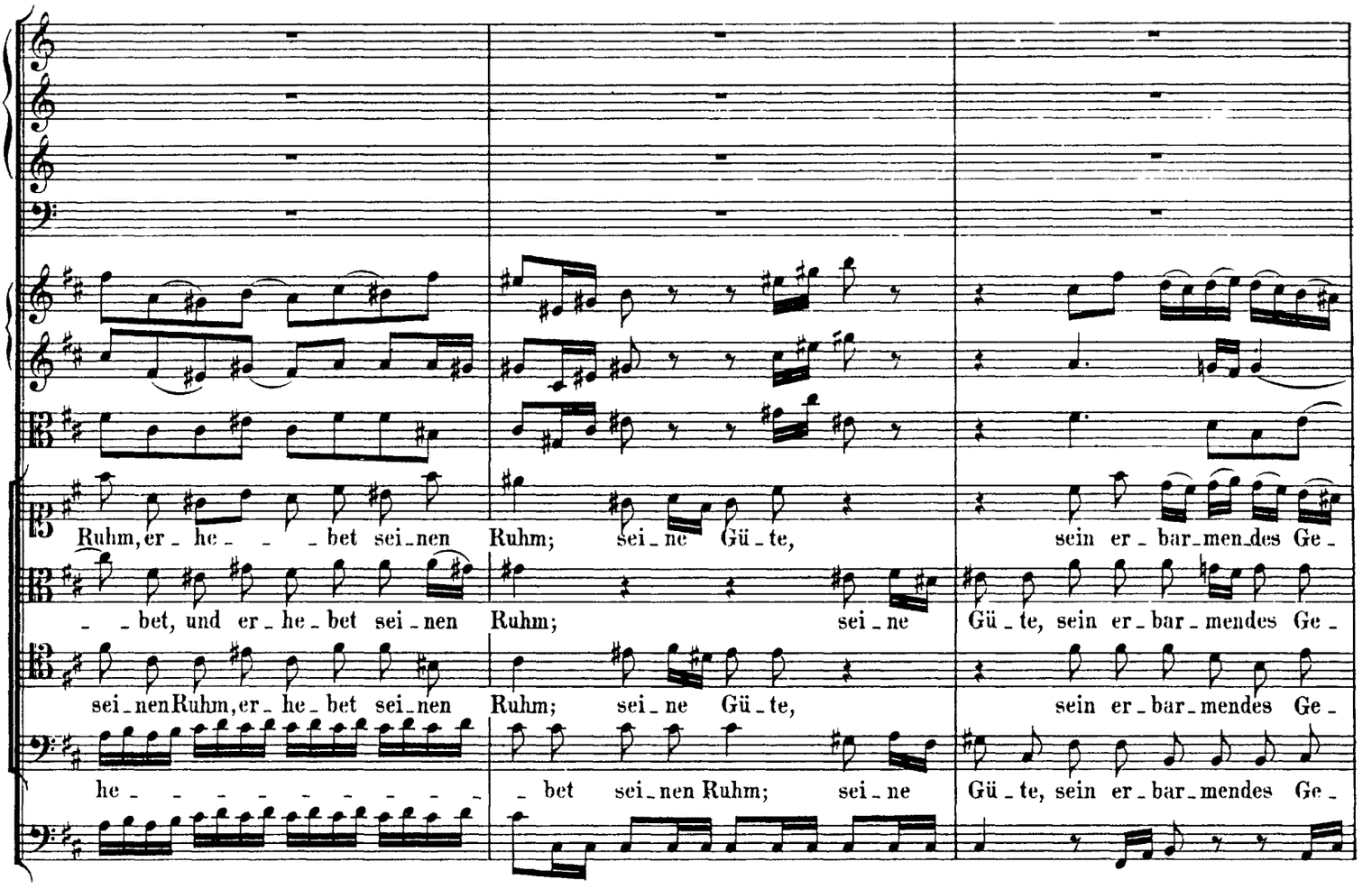

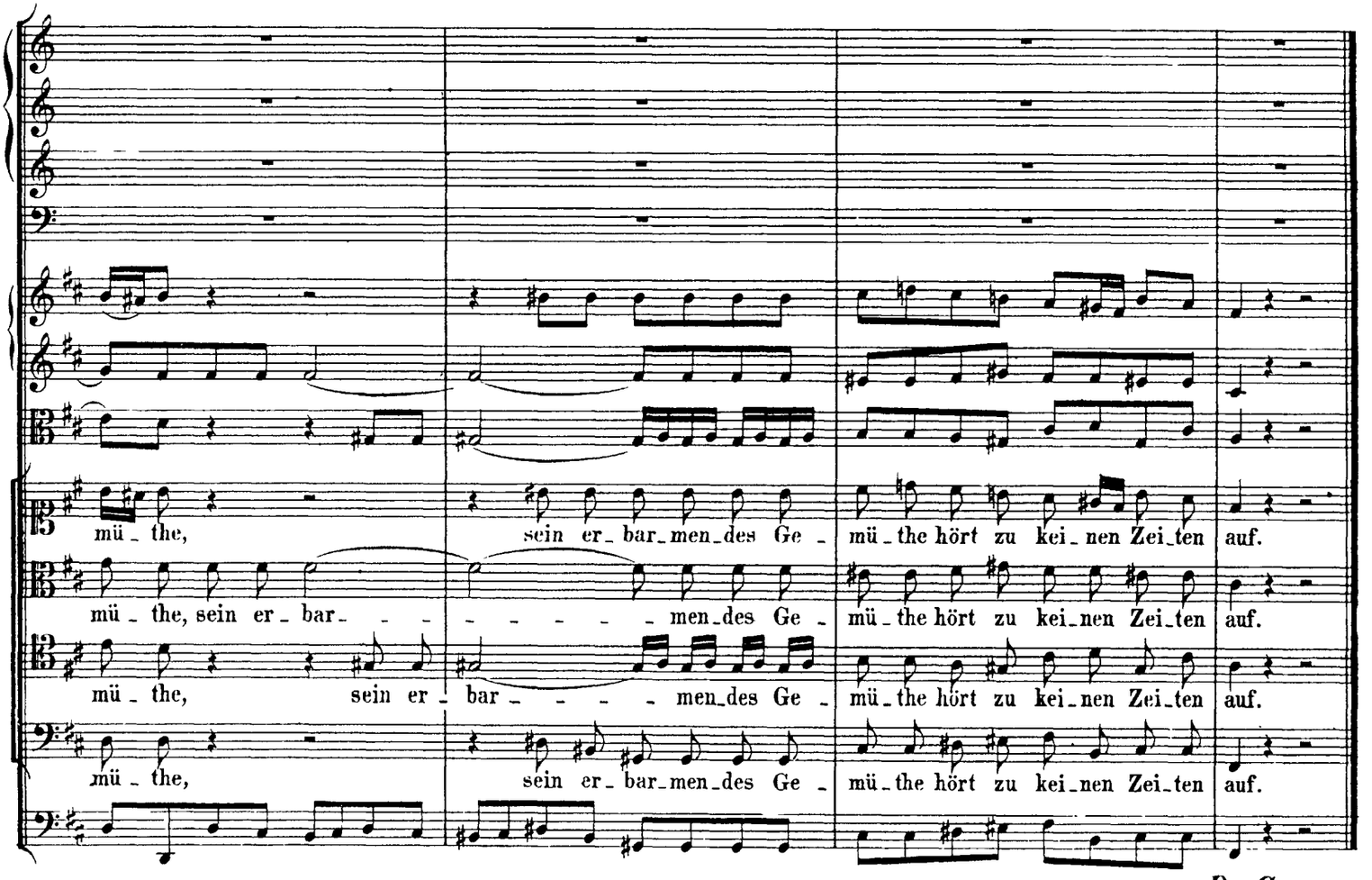

Da Capo.

http://www.kantate.info

RECITATIV.

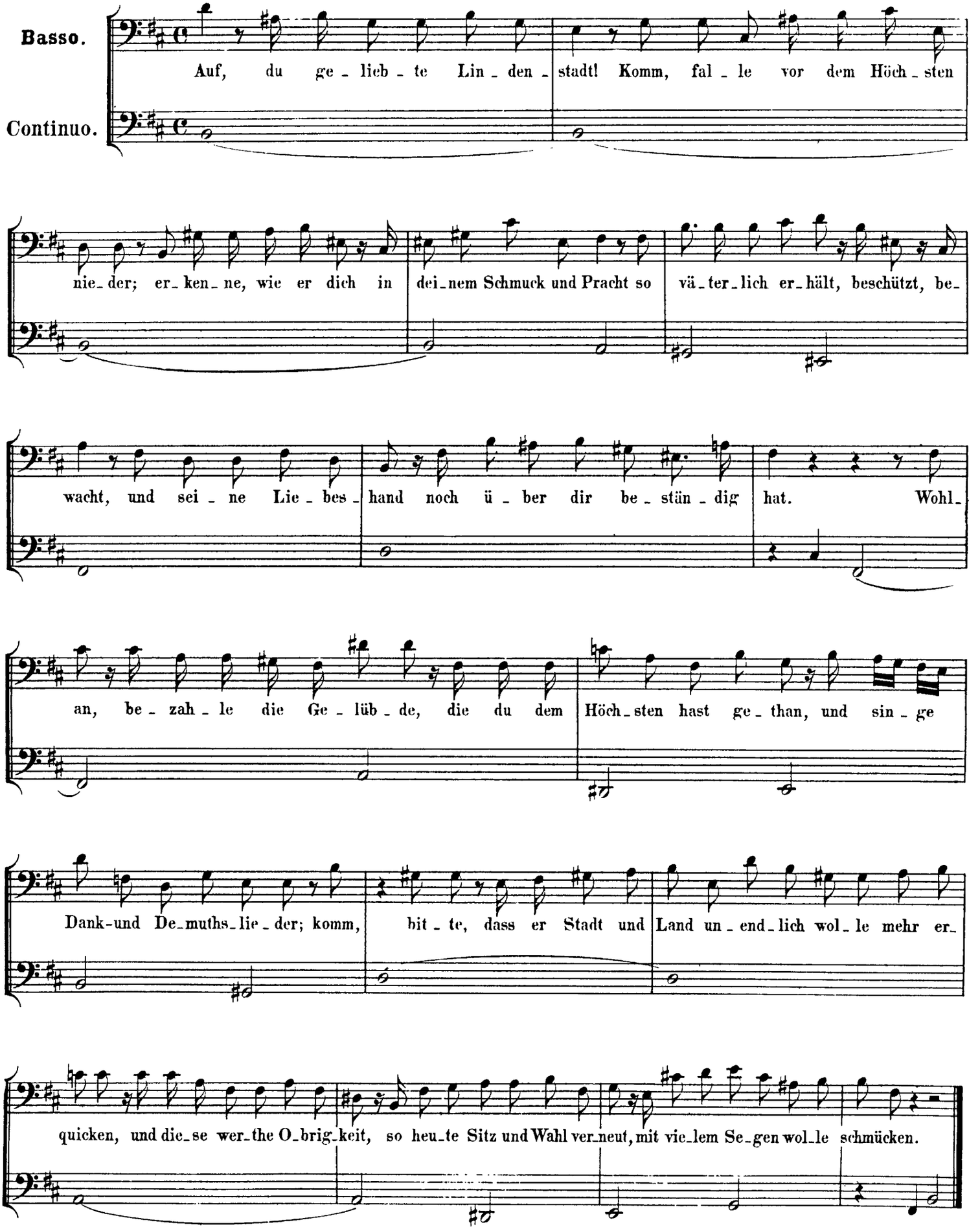

http://www.kantate.info

ARIE.*)

Violino concertante.

Violino I.

Violino II.

Viola.

Soprano.

Continuo.

*) Vergl. Jahrgang IX Seite 252 ff. *Cantabile.*

http://www.kantate.info

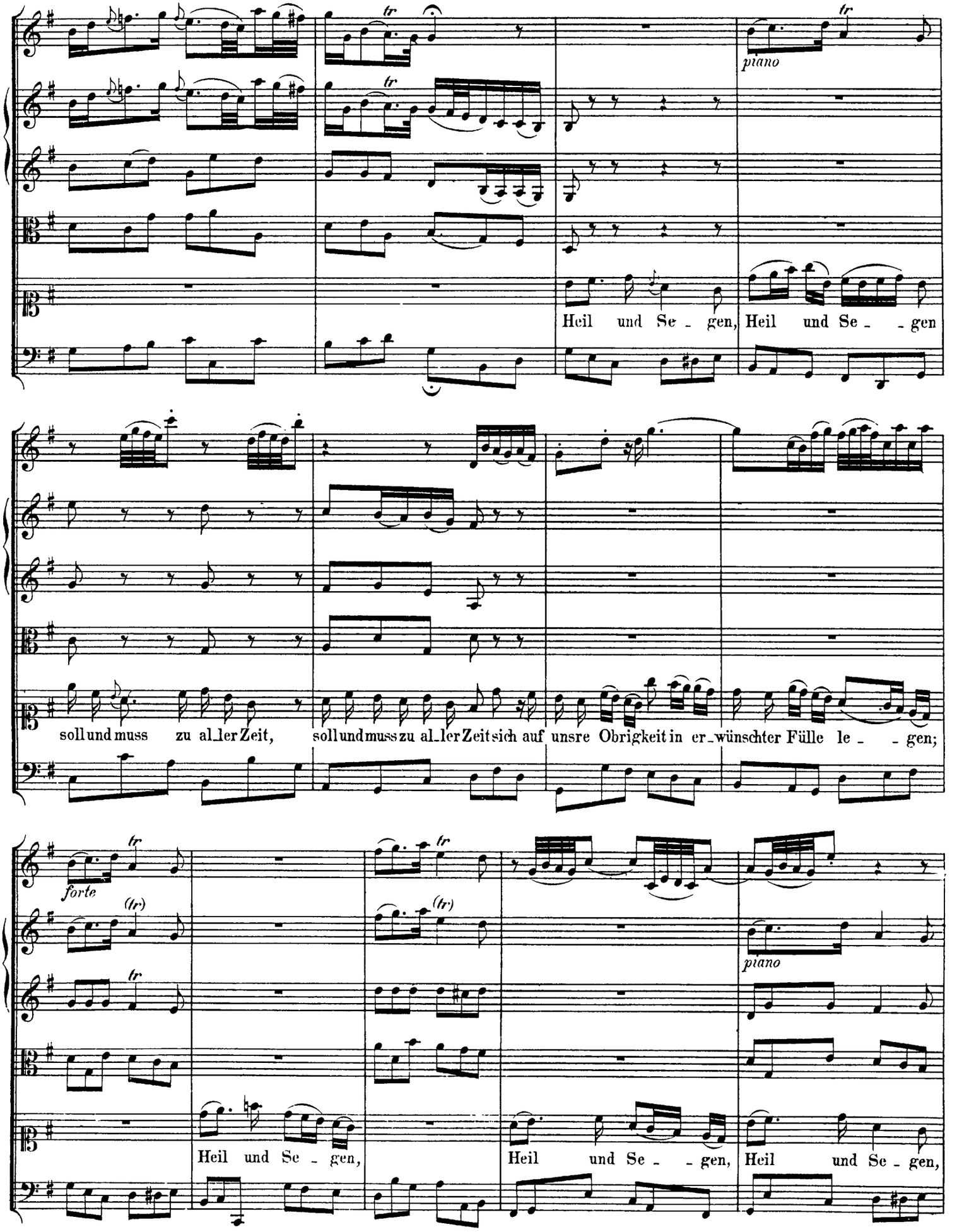

http://www.kantate.info

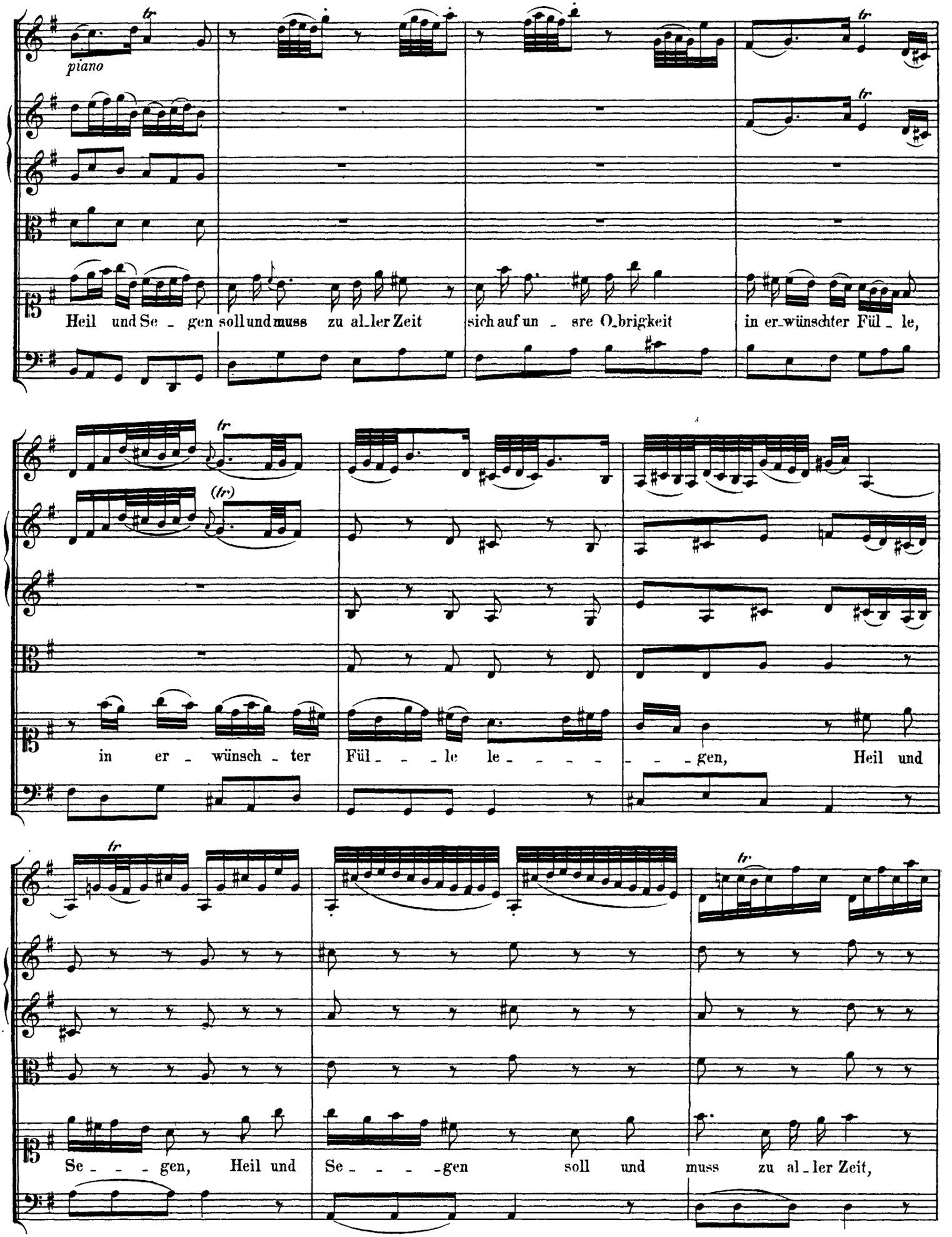

http://www.kantate.info

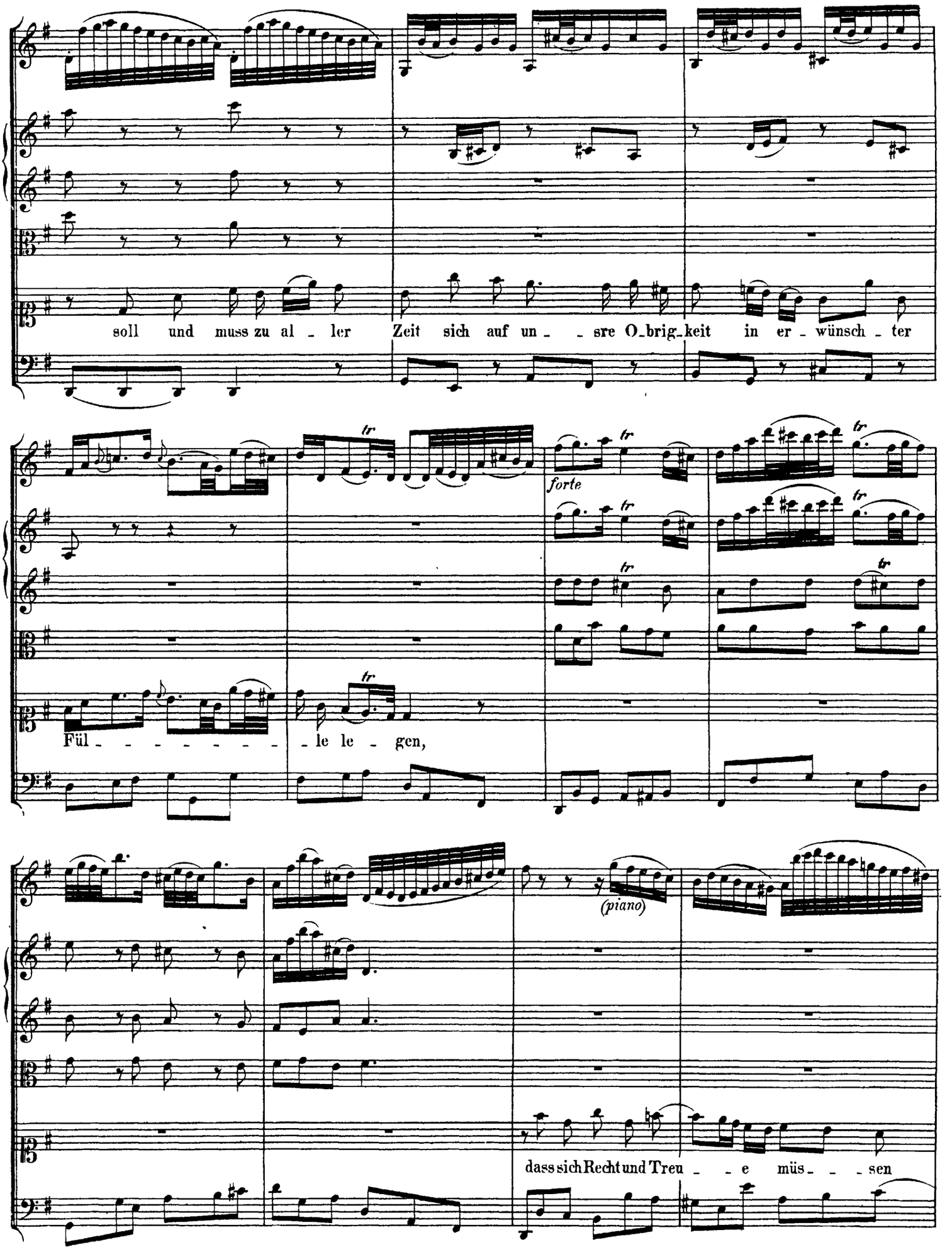

http://www.kantate.info

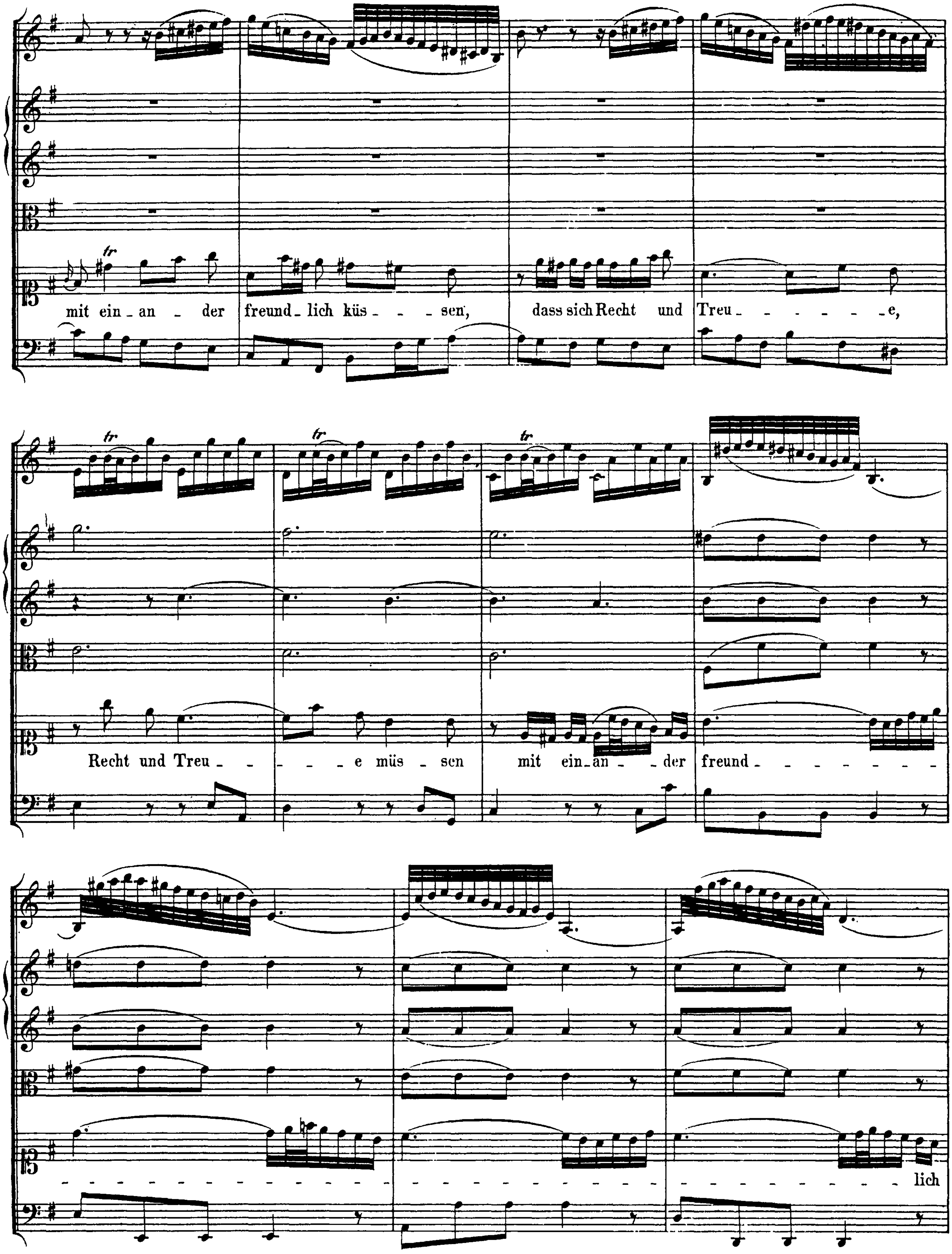

http://www.kantate.info

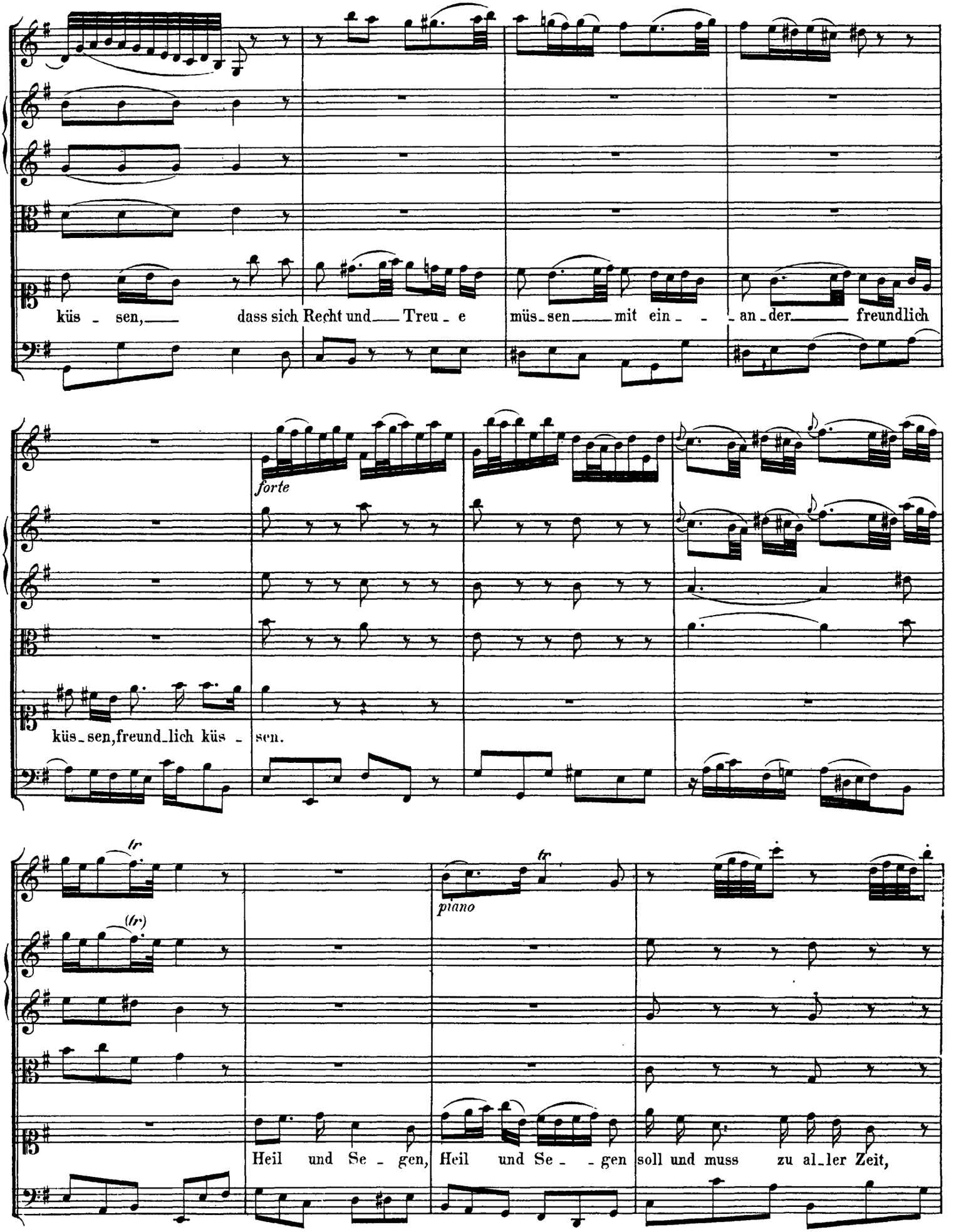

http://www.kantate.info

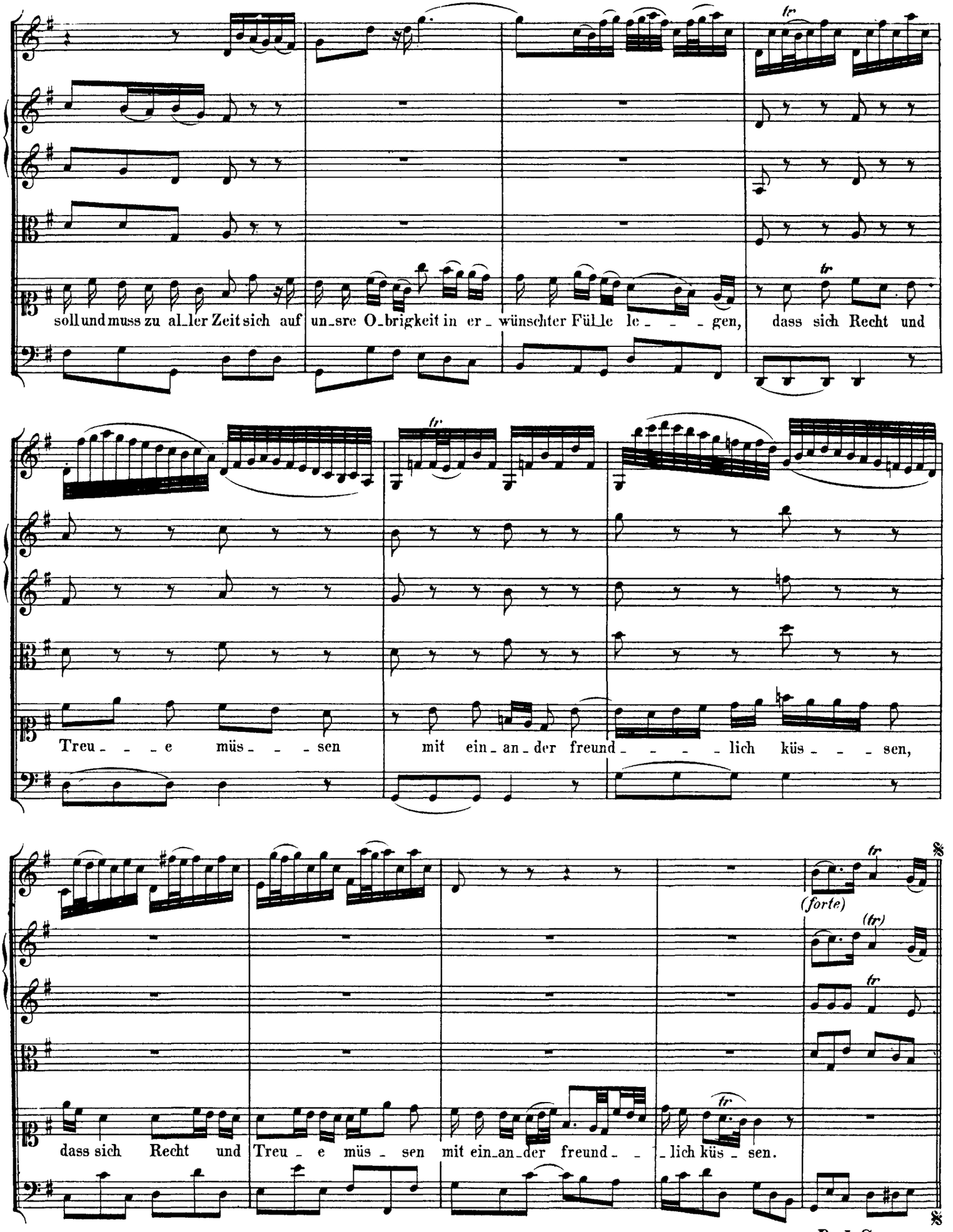

Dal Segno.

http://www.kantate.info

RECITATIV.

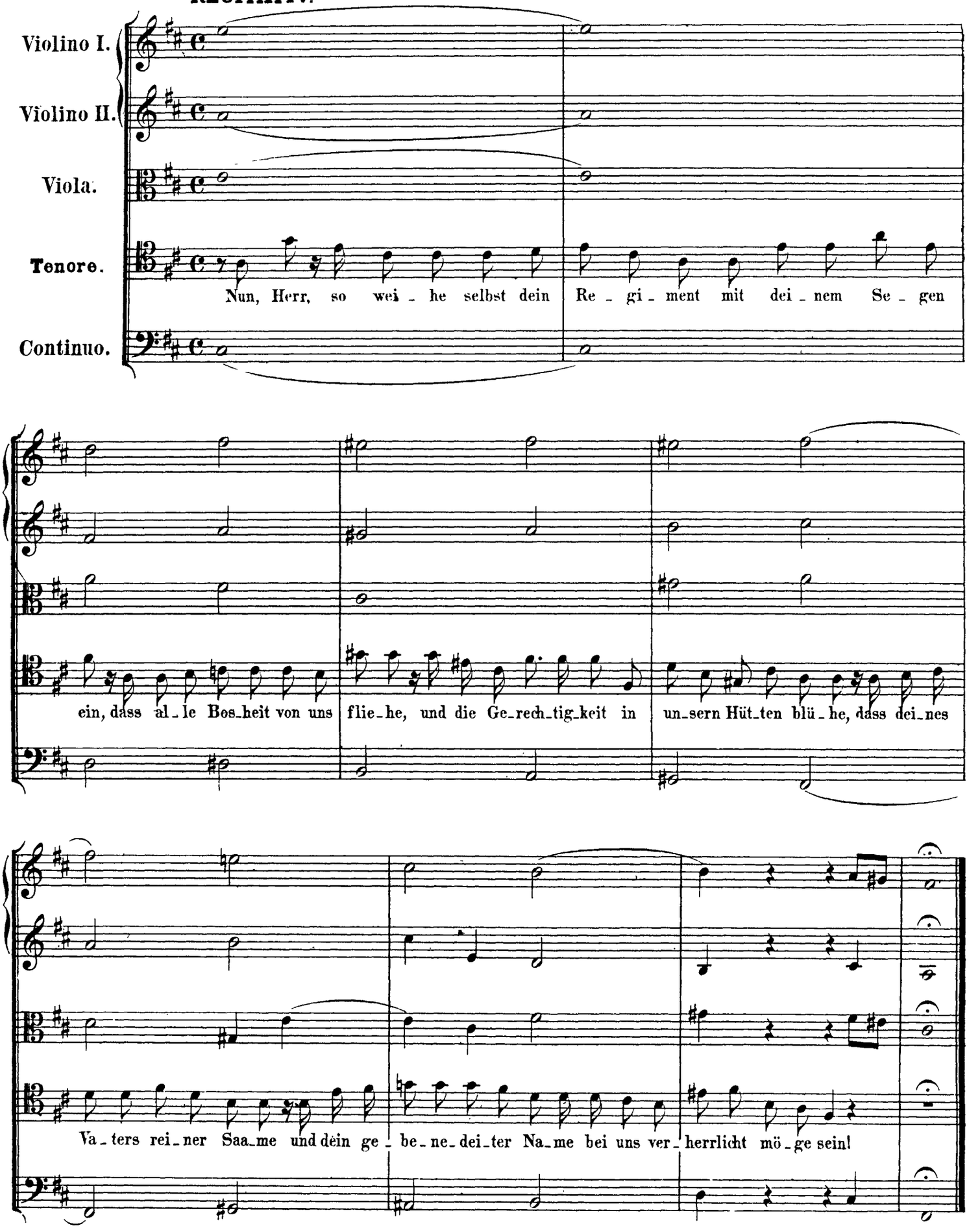

http://www.kantate.info

CHORAL.

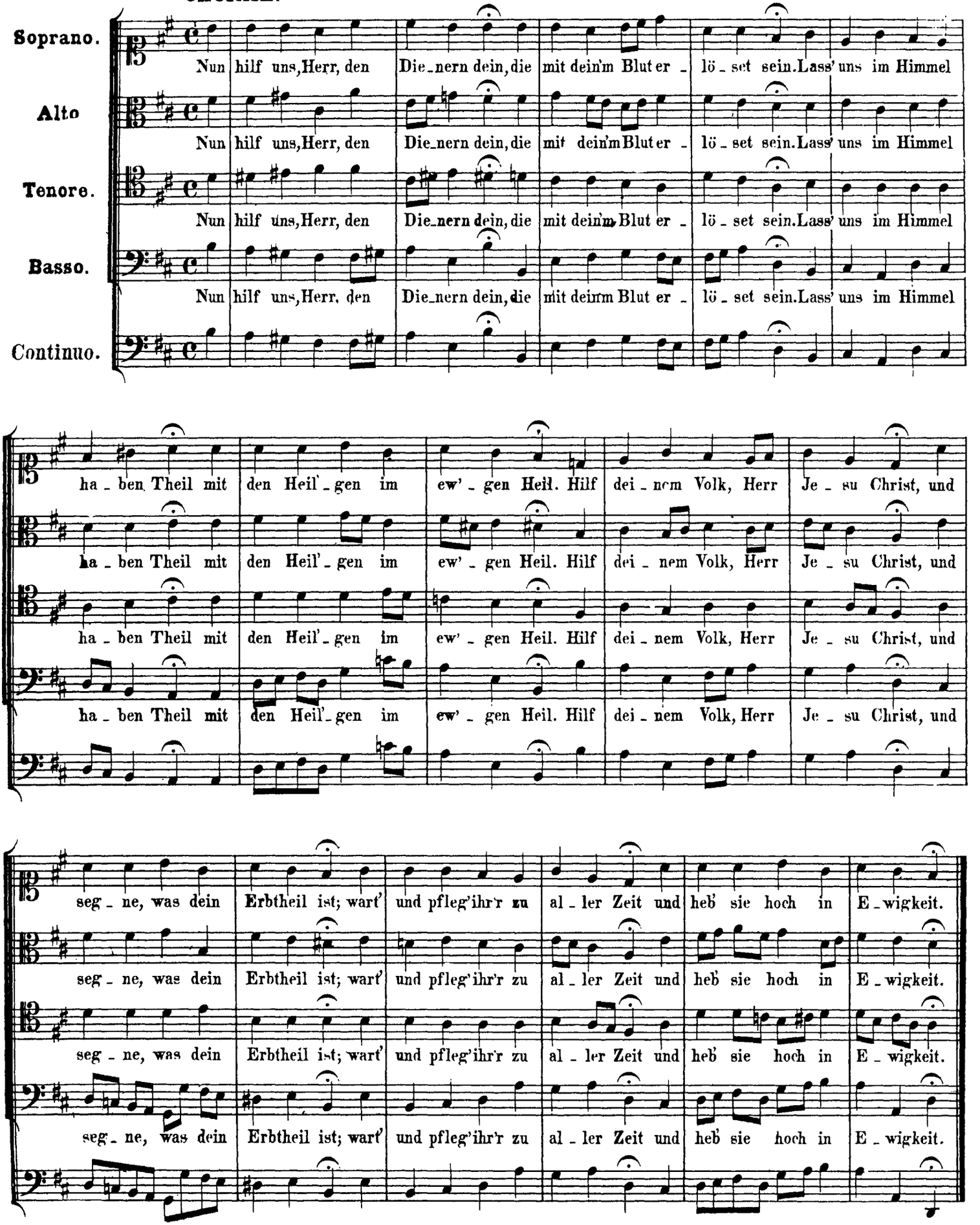

http://www.kantate.info