Cantate

über das Lied:

„Was Gott thut, das ist wohlgethan"

von

M. Samuel Rudigast.

Dritte Composition.

Op. 100.

Cantate.

„Was Gott thut, das ist wohlgethan."

Vers 1.

Vivace.

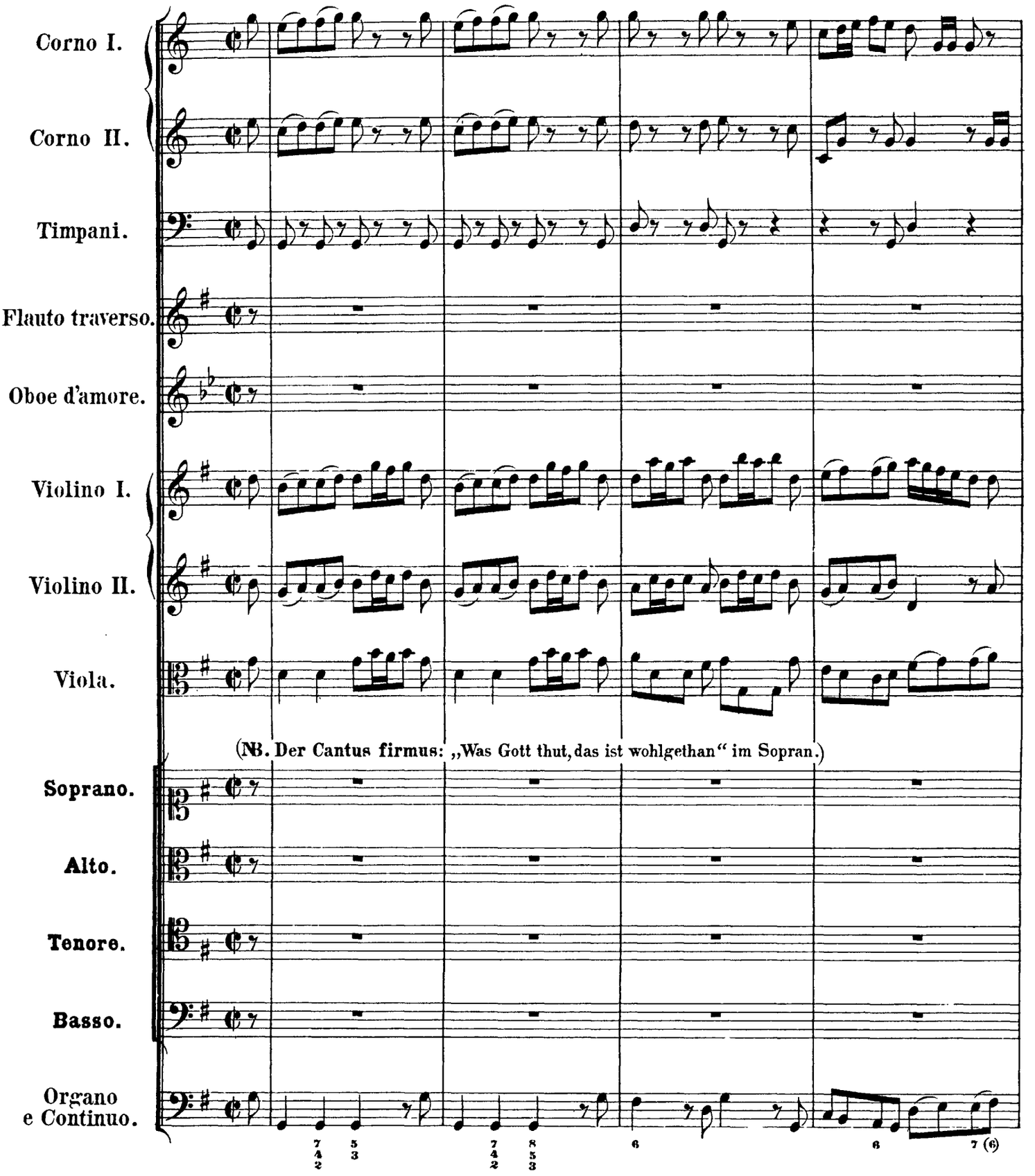

http://www.kantate.info

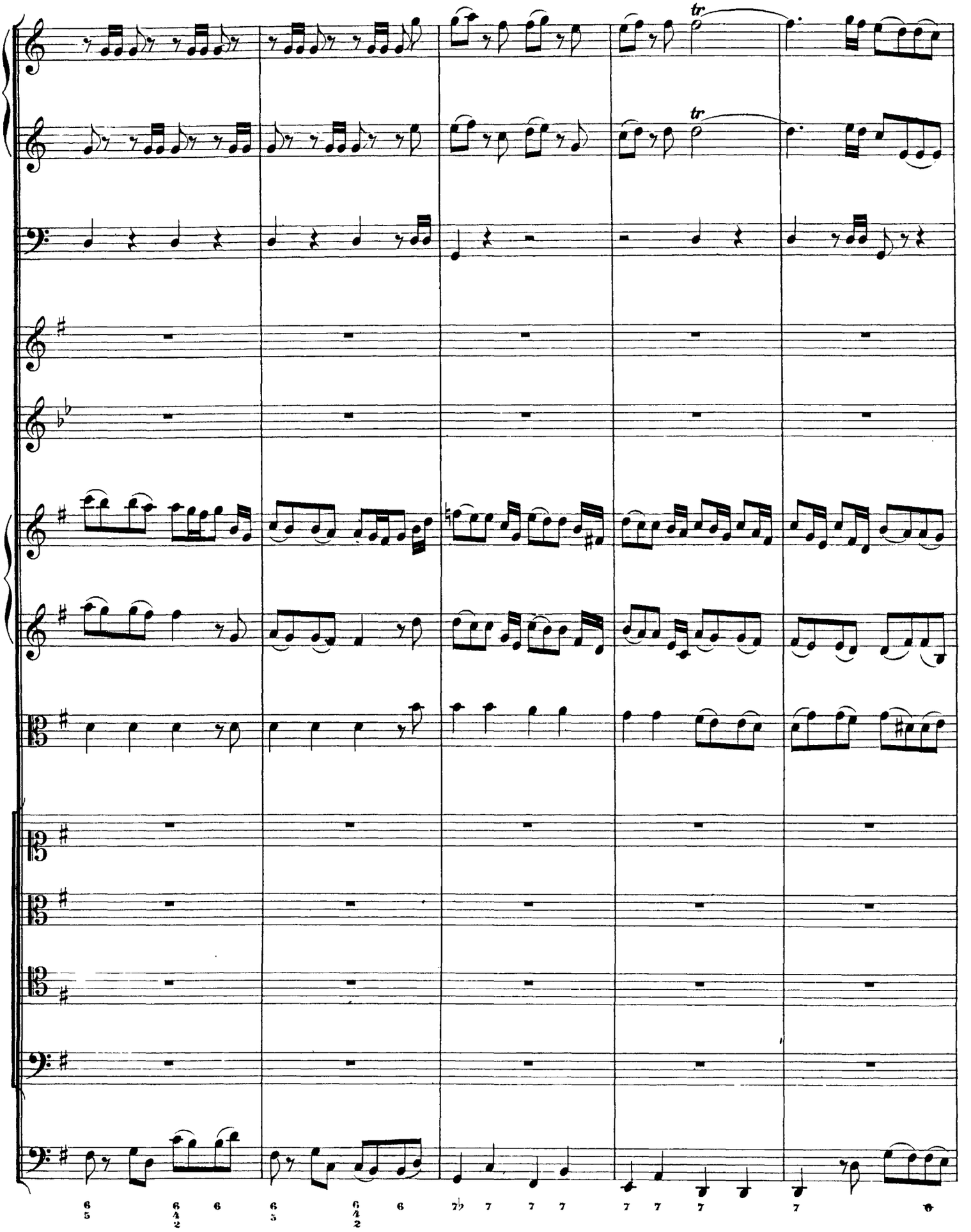

http://www.kantate.info

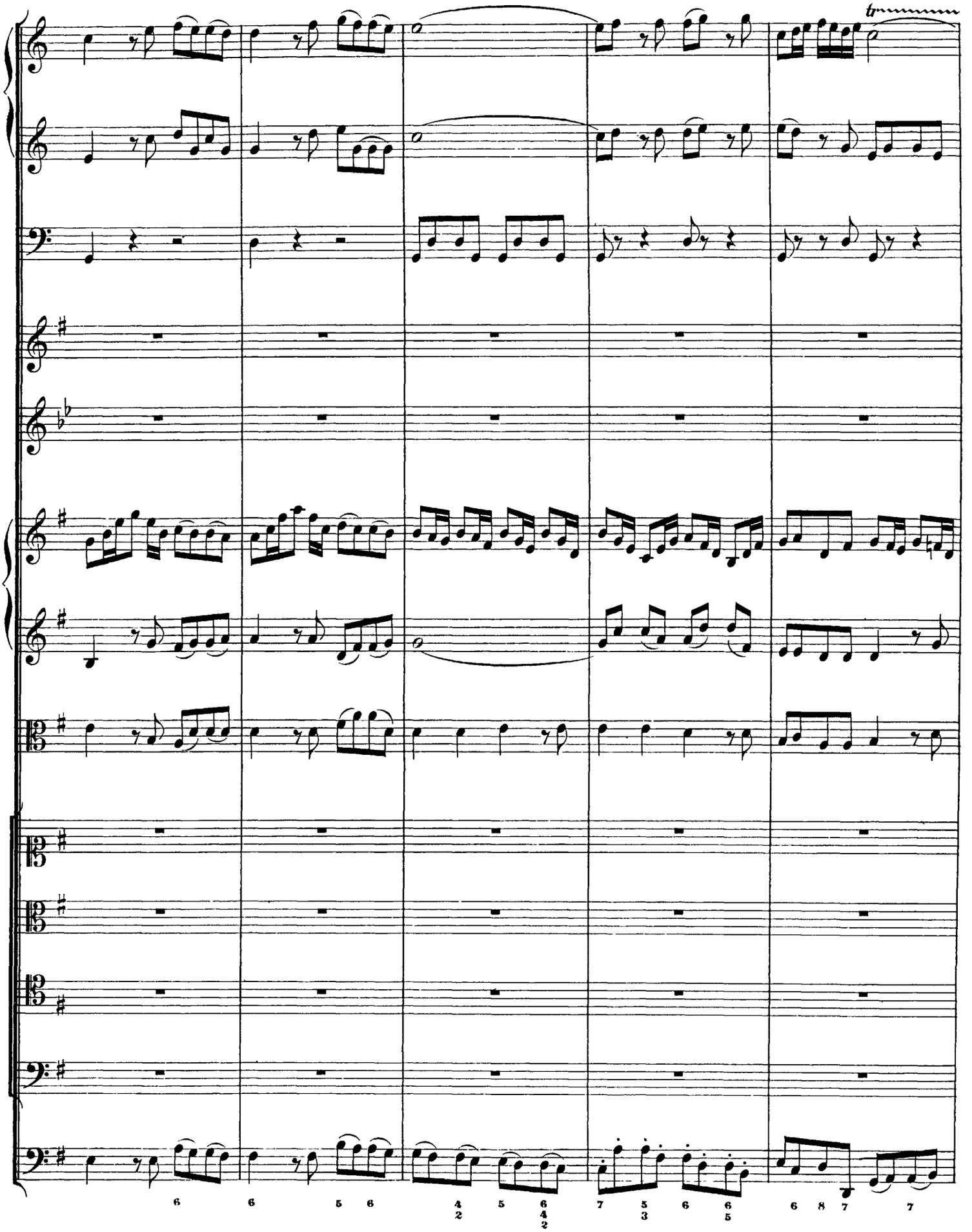

http://www.kantate.info

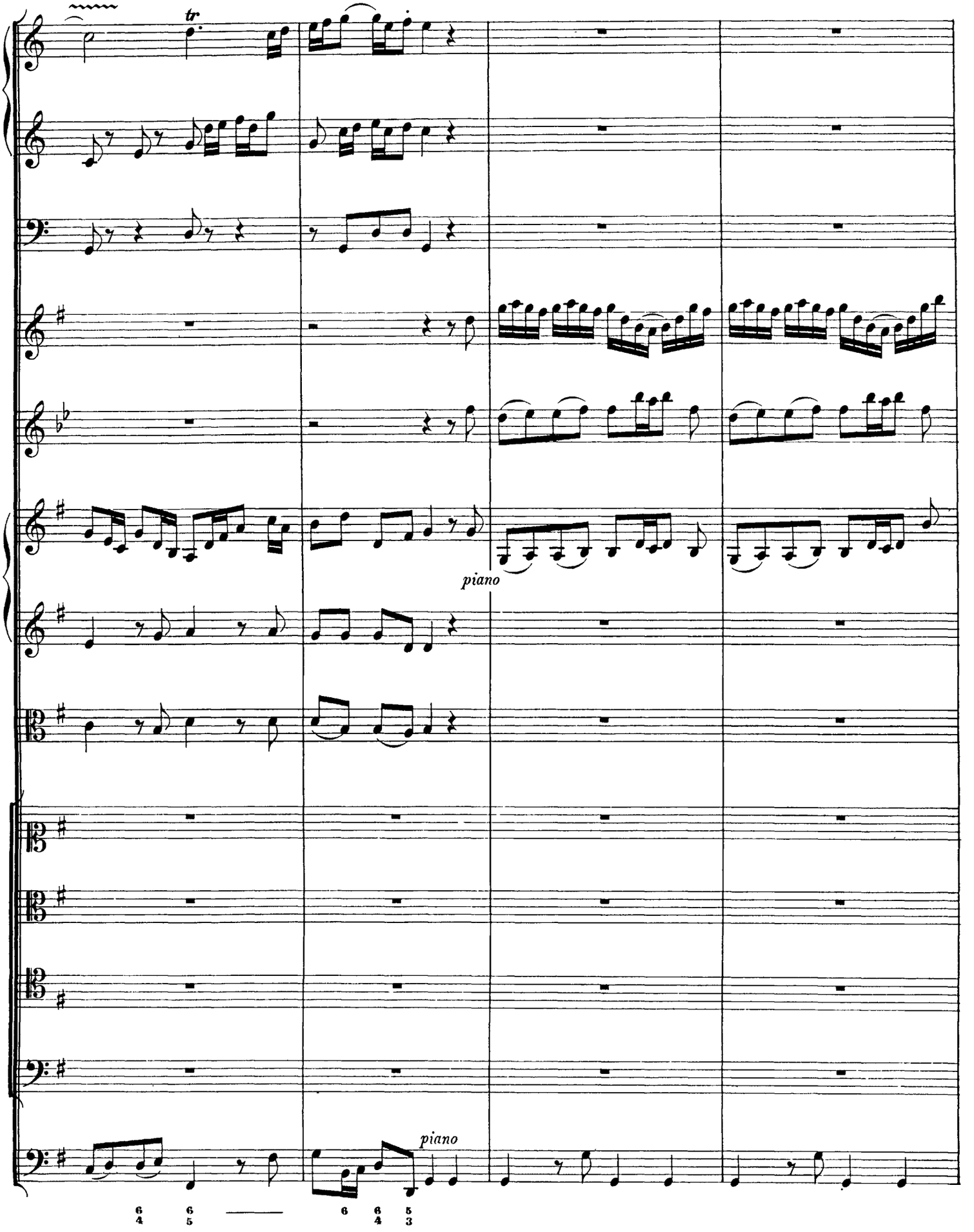

http://www.kantate.info

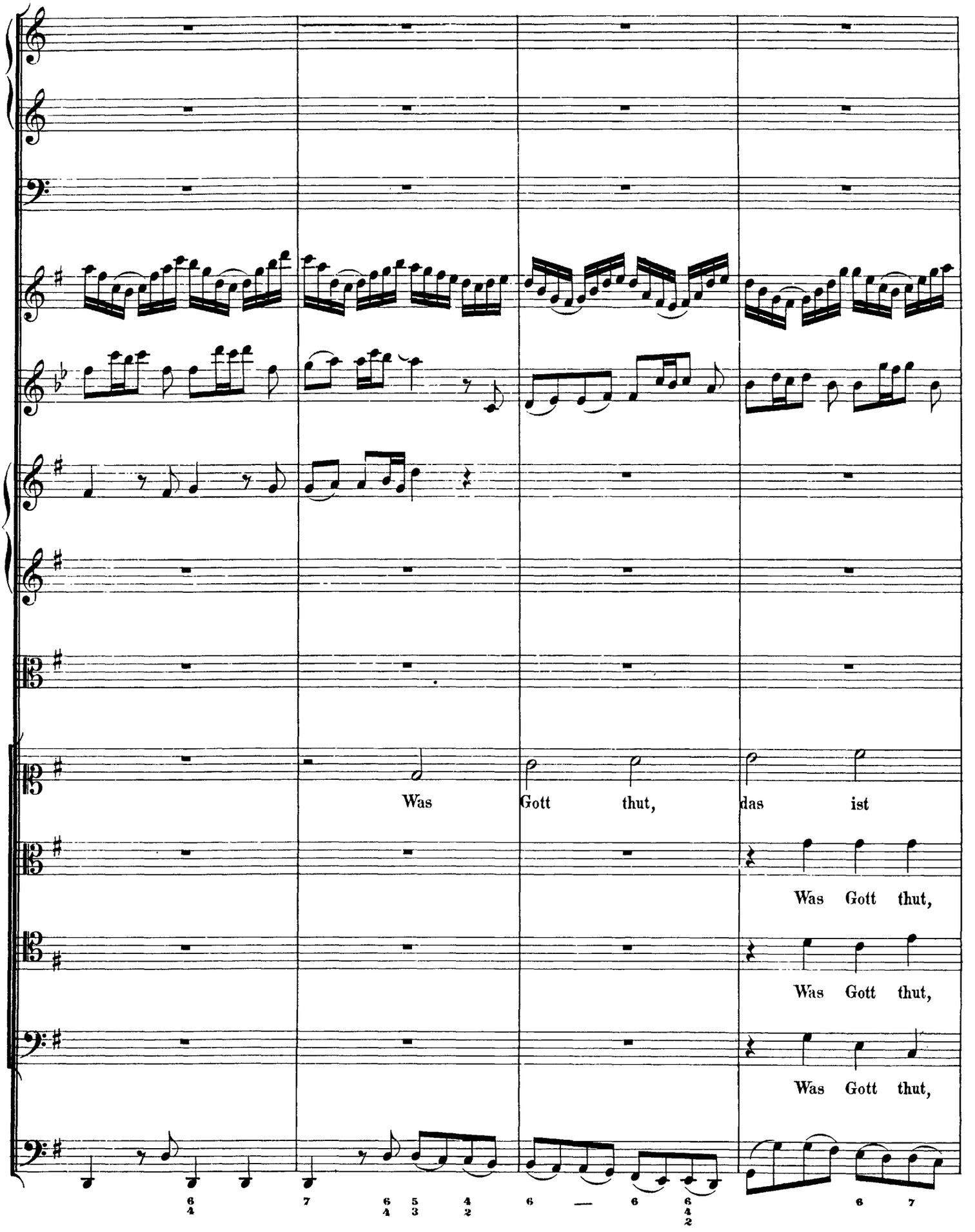

http://www.kantate.info

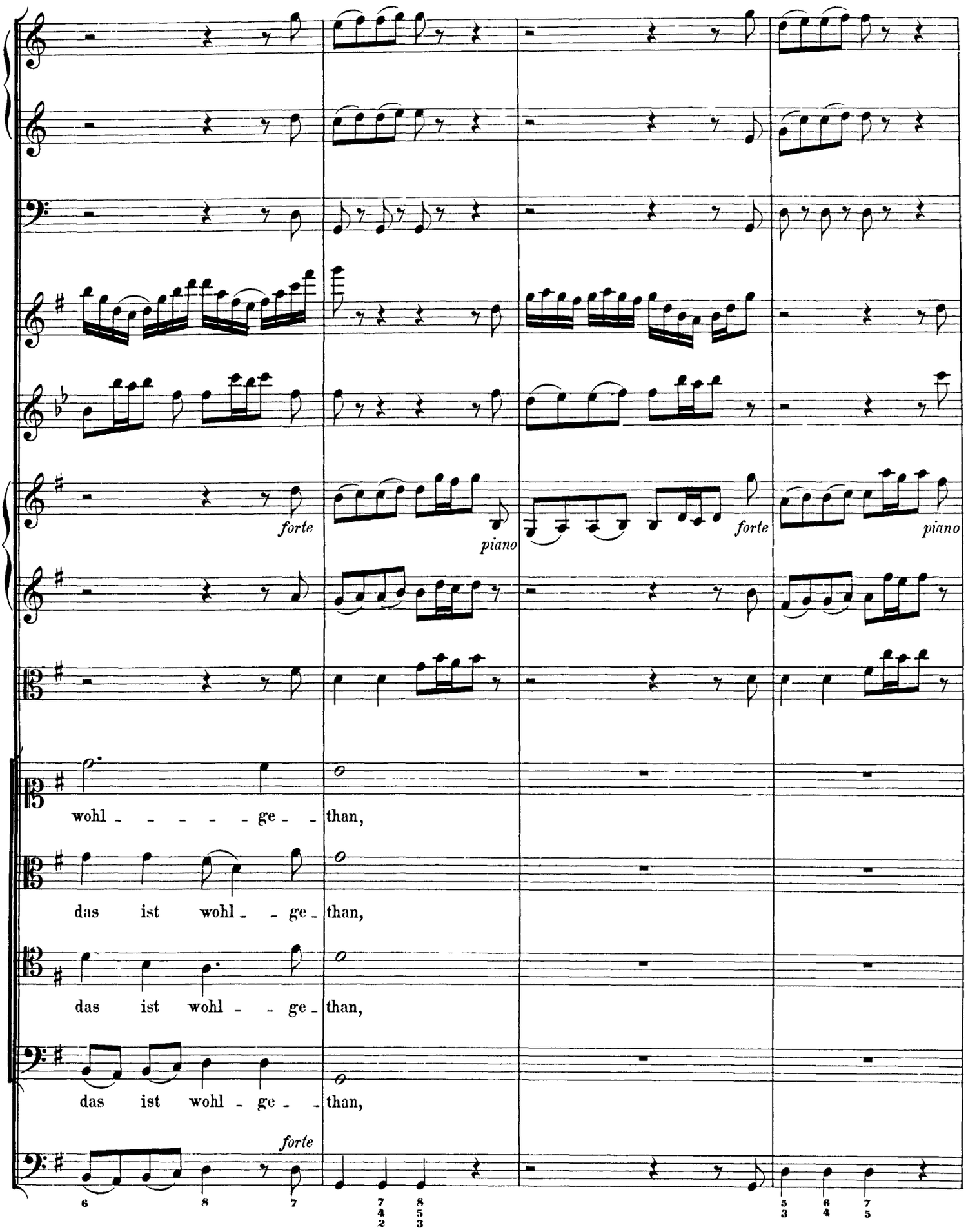

http://www.kantate.info

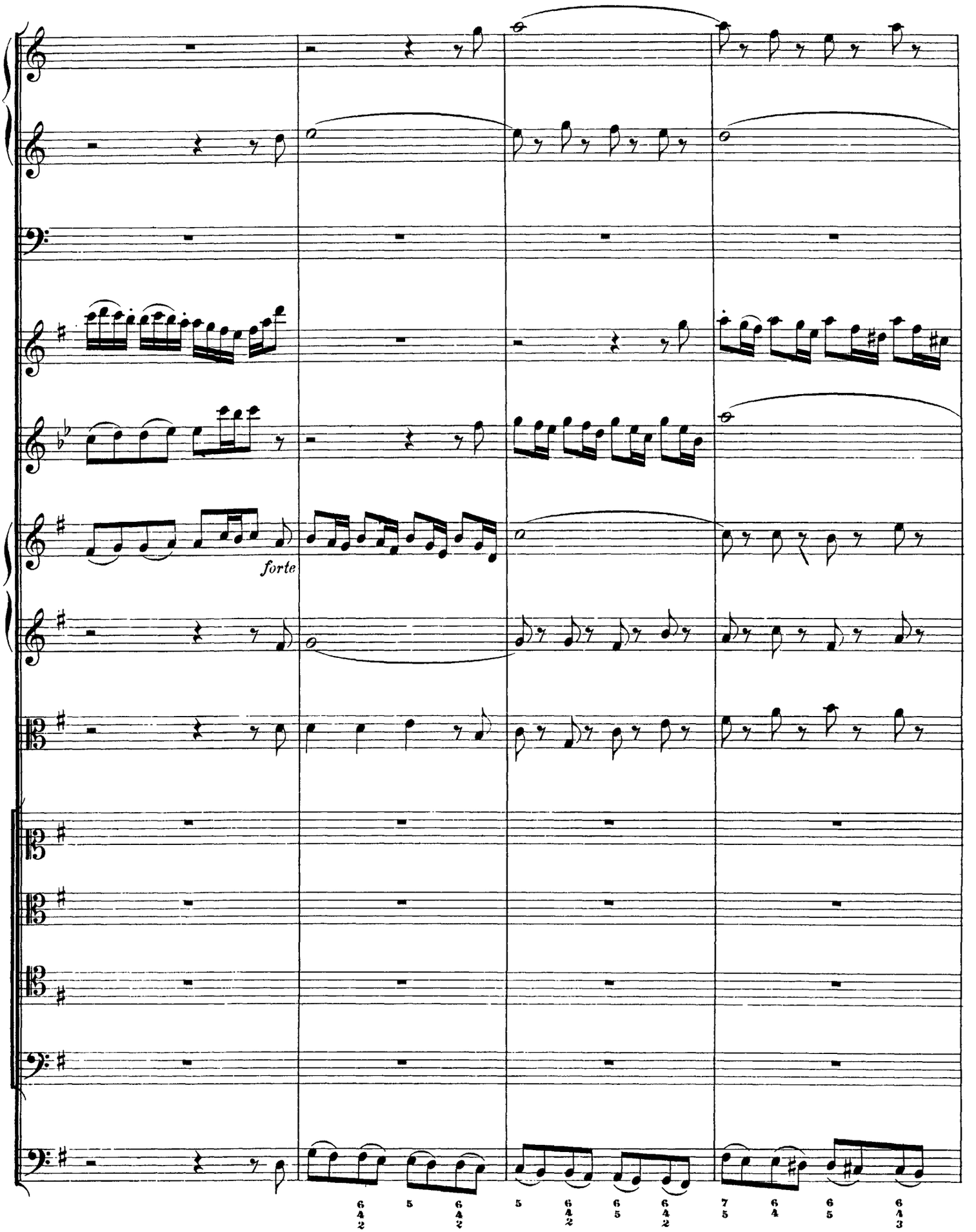

http://www.kantate.info

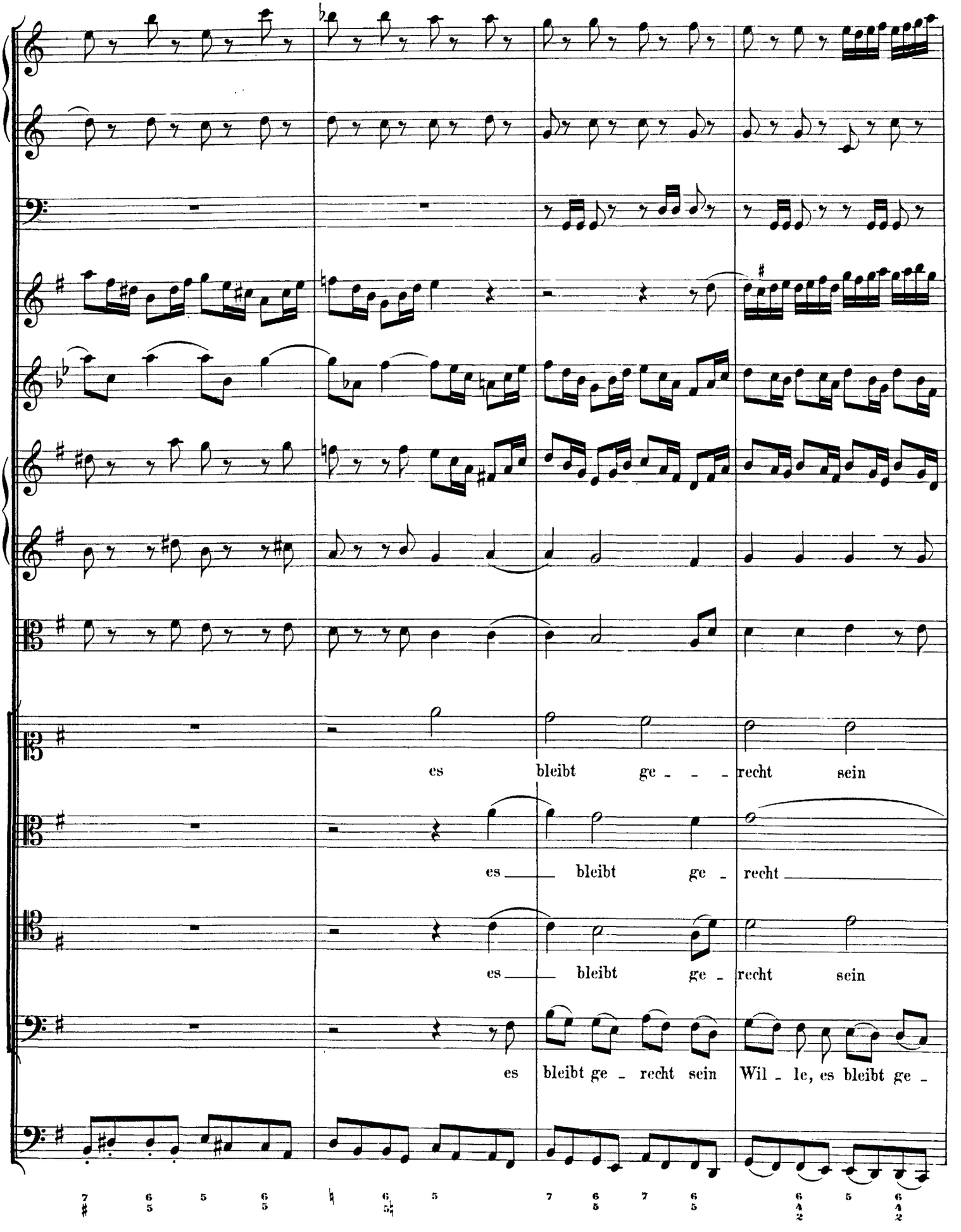

http://www.kantate.info

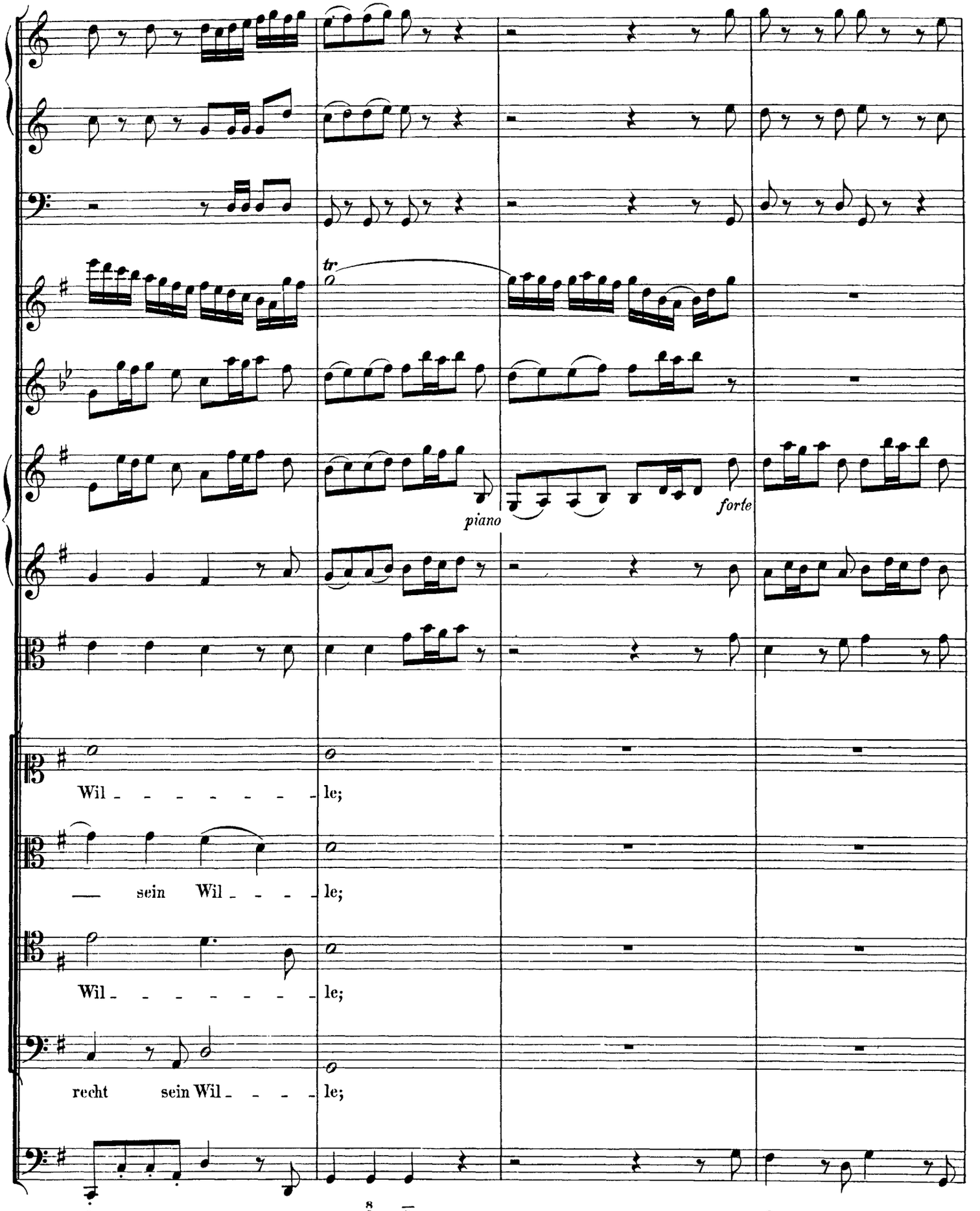

http://www.kantate.info

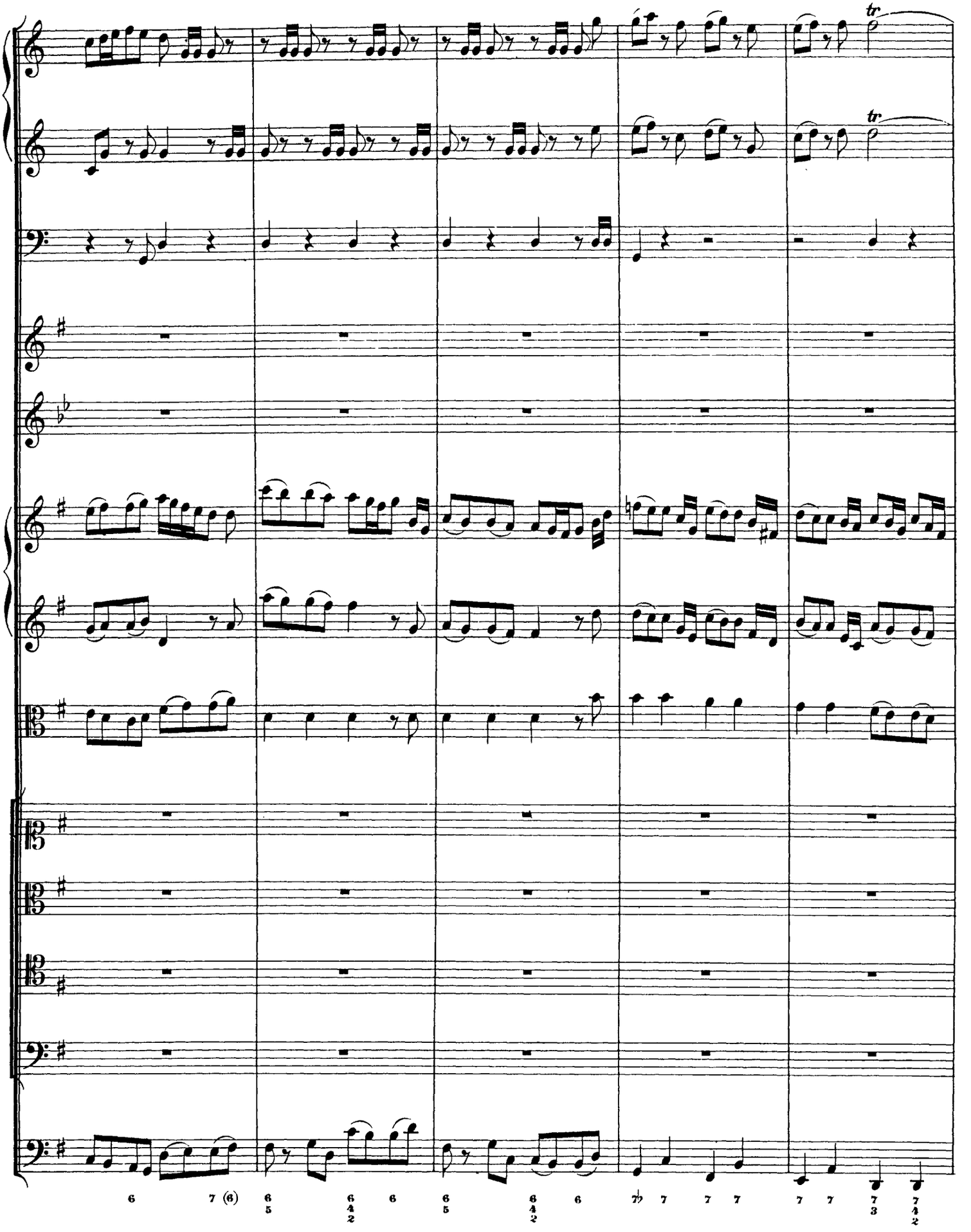

http://www.kantate.info

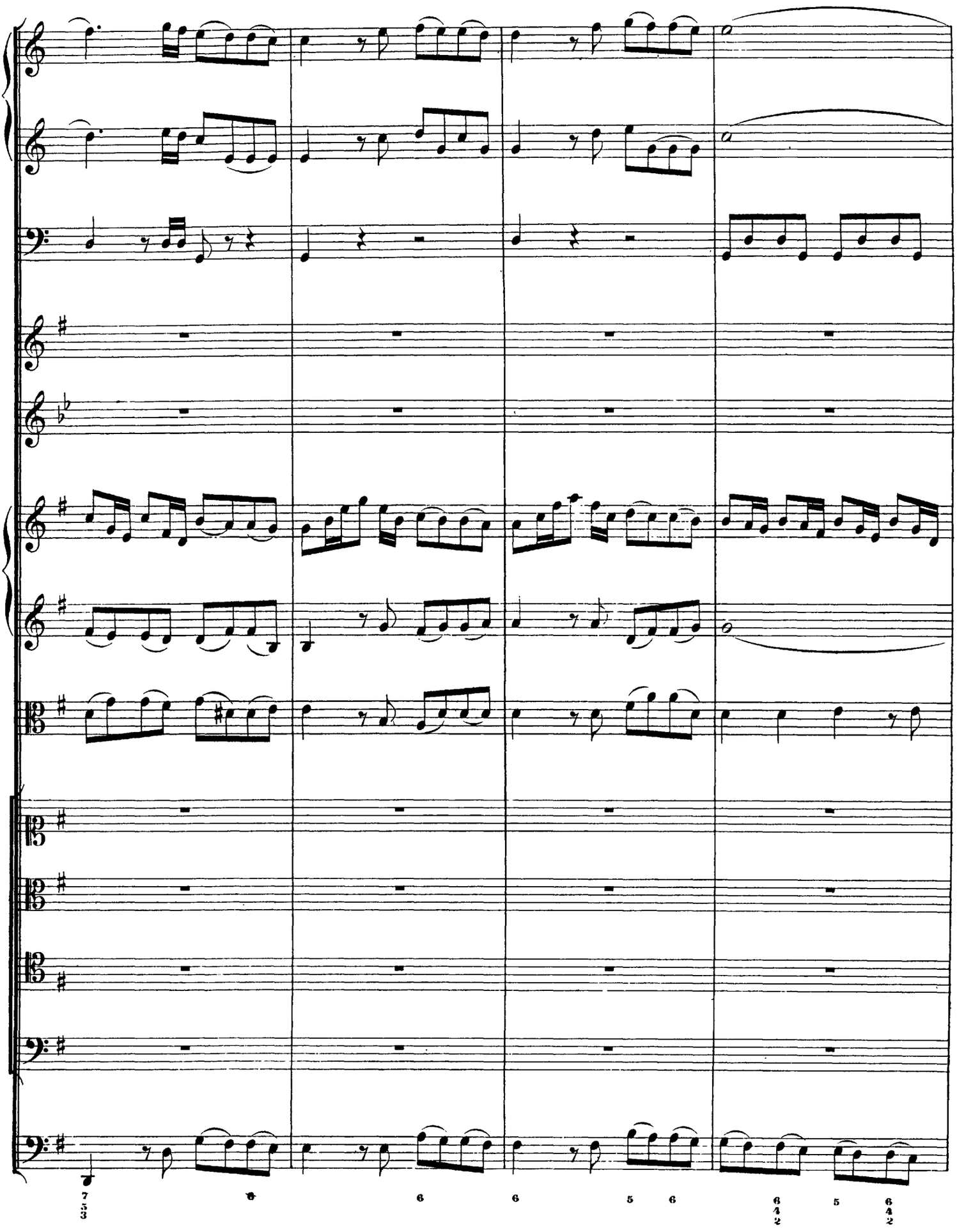

http://www.kantate.info

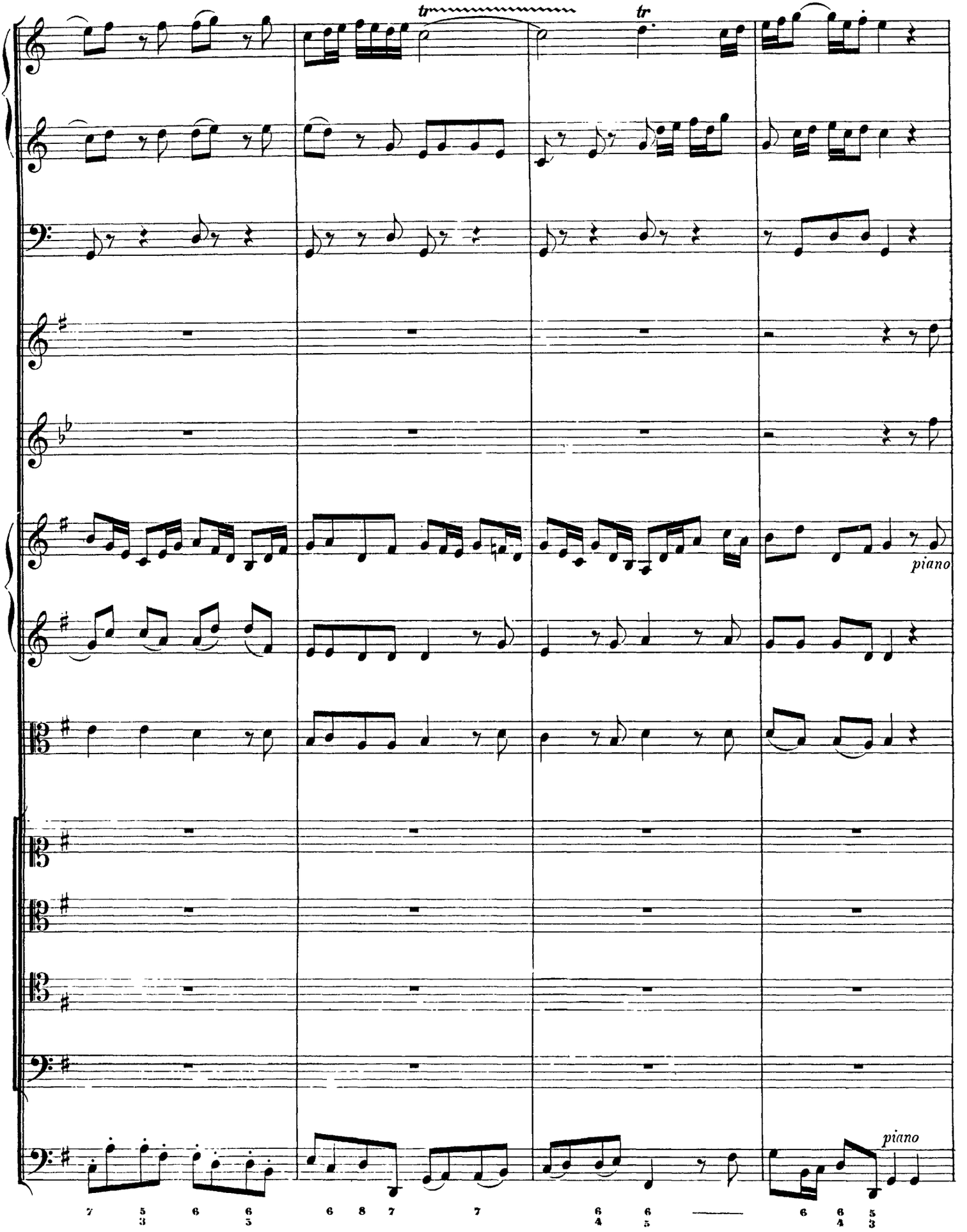

http://www.kantate.info

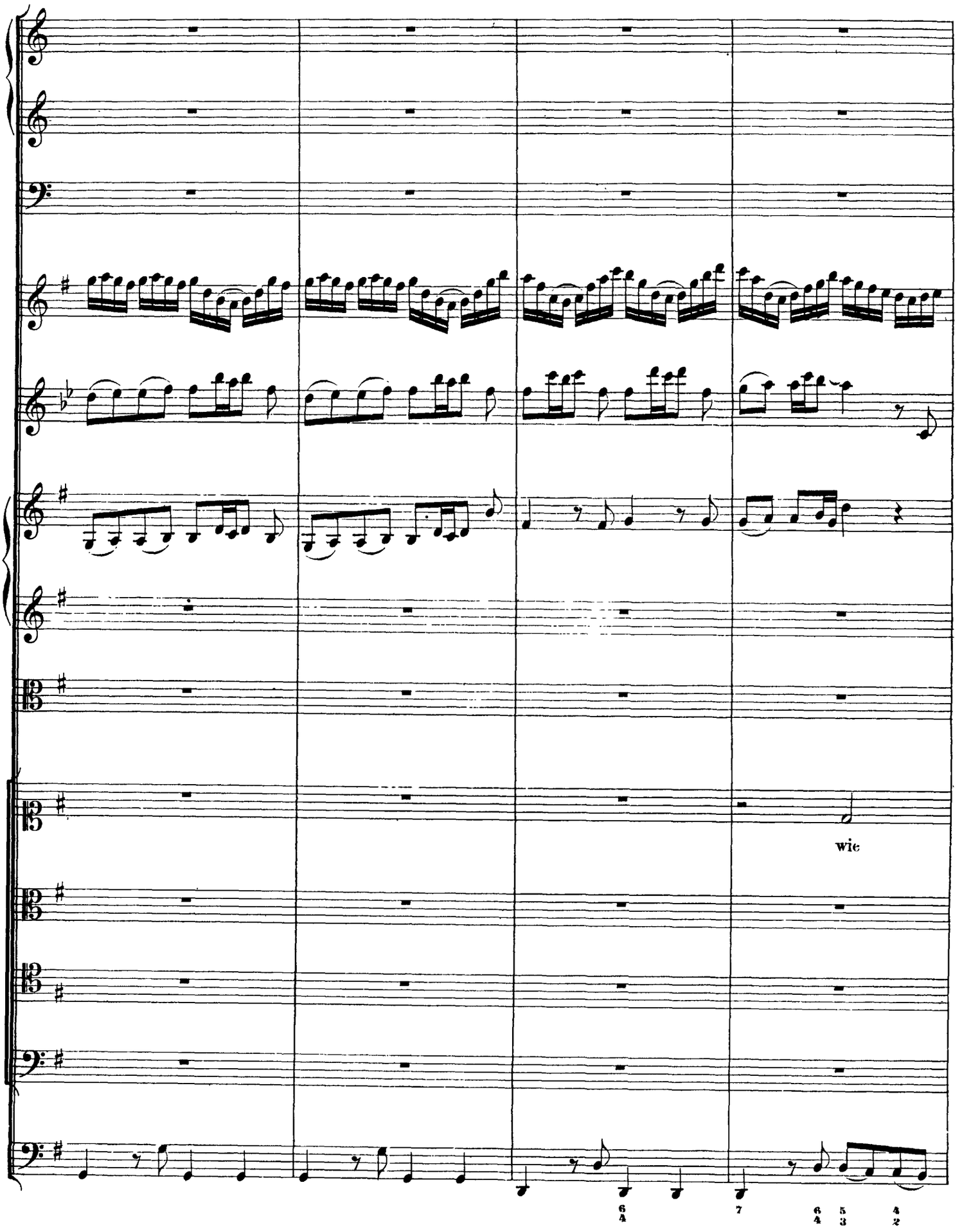

http://www.kantate.info

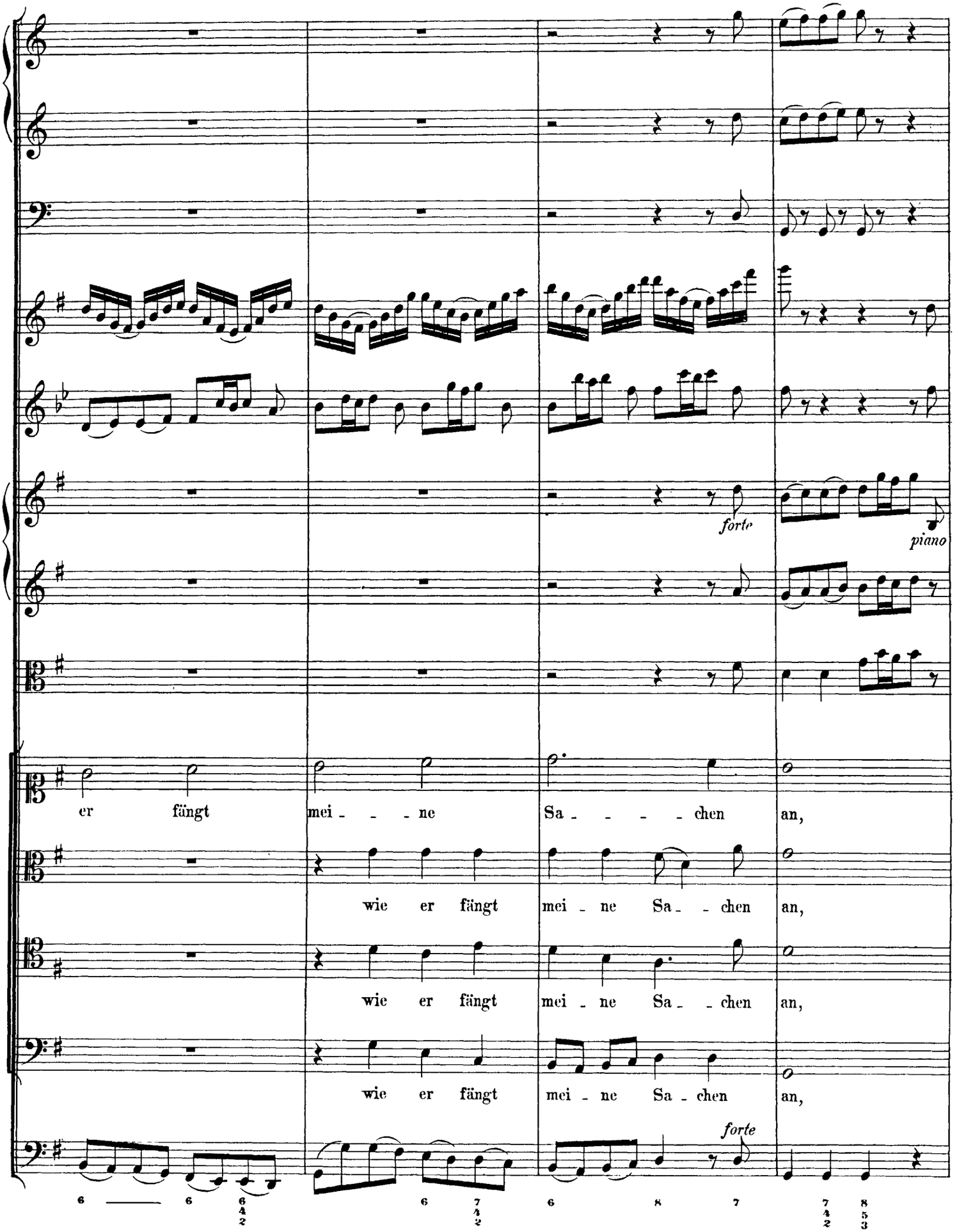

http://www.kantate.info

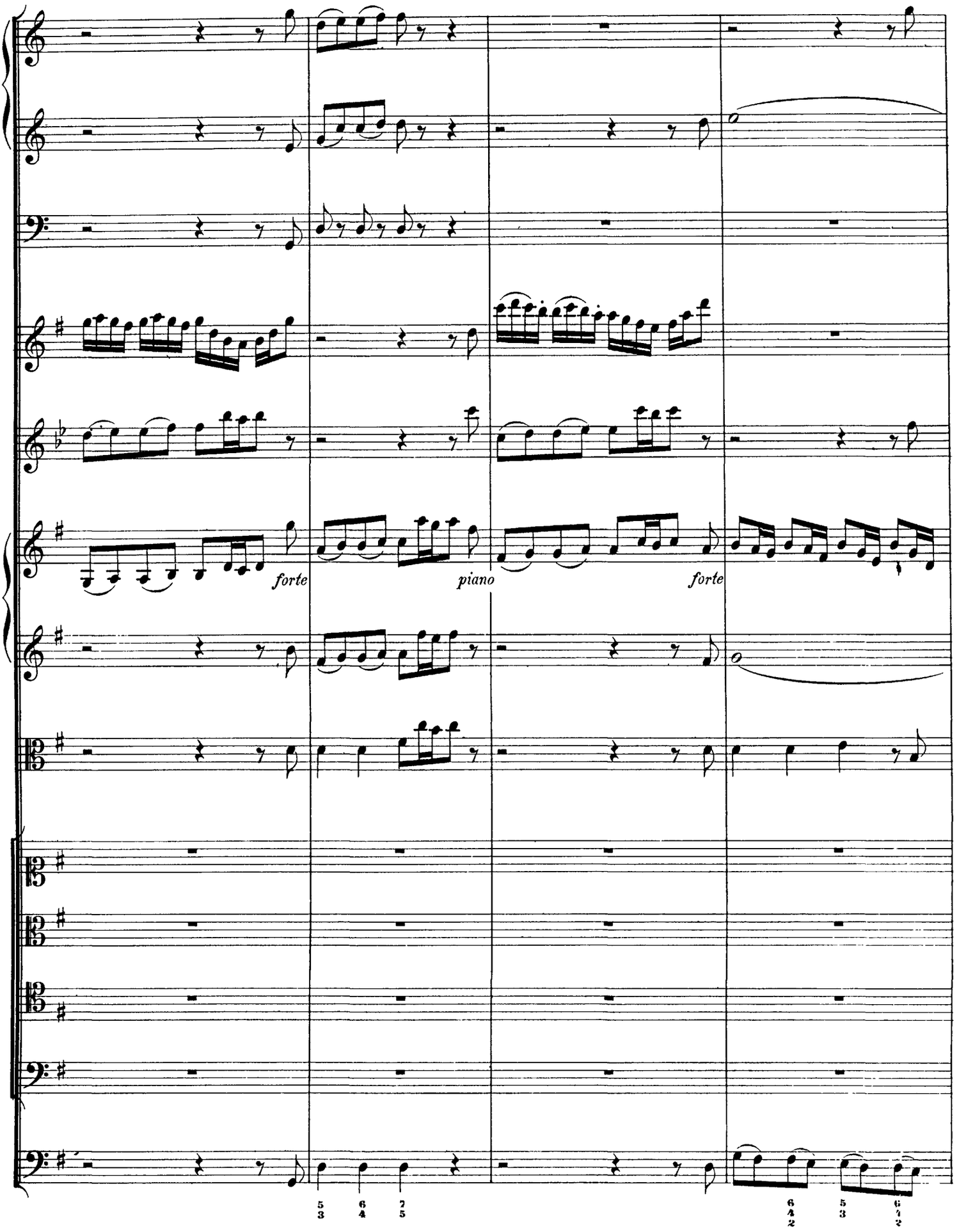

http://www.kantate.info

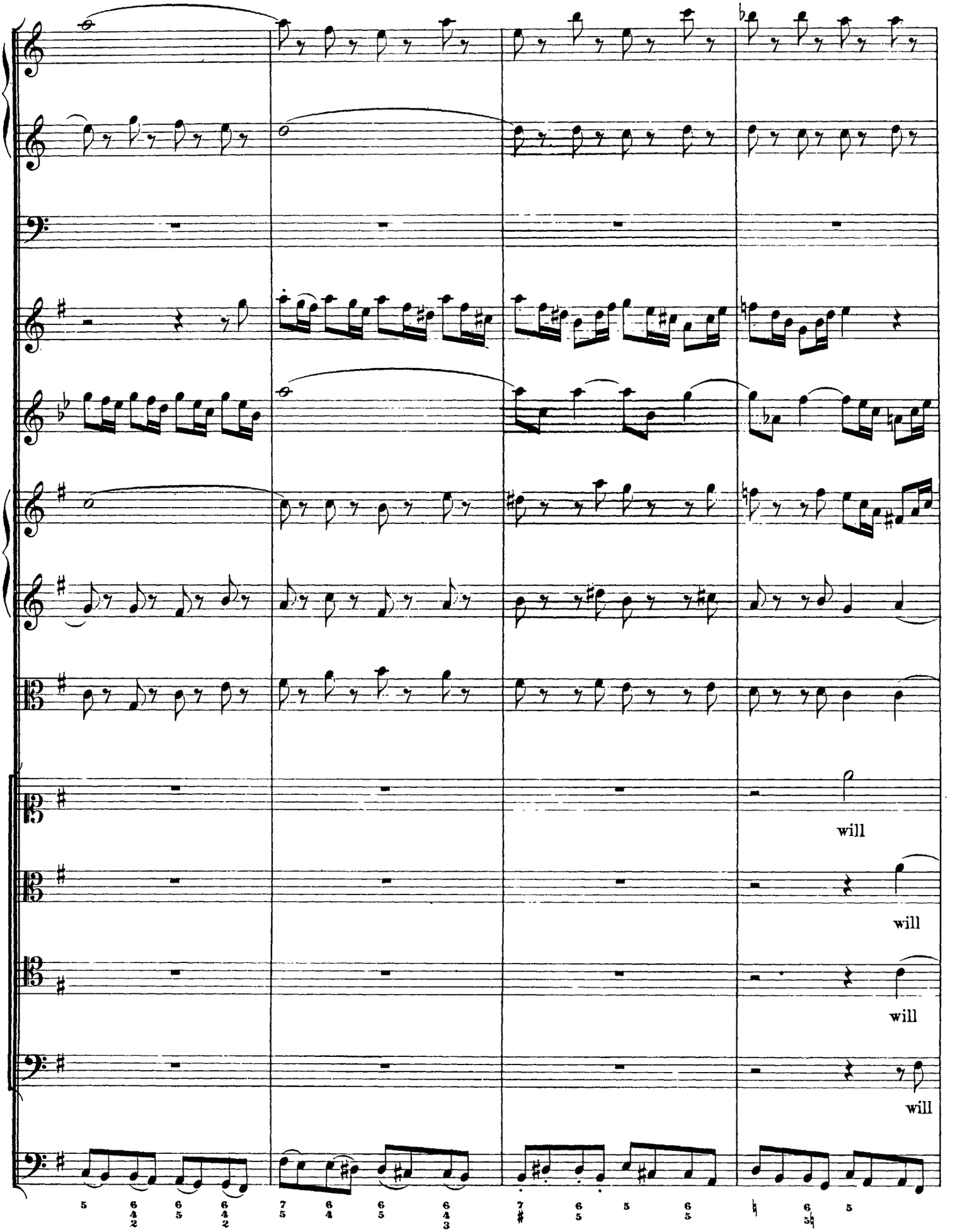

http://www.kantate.info

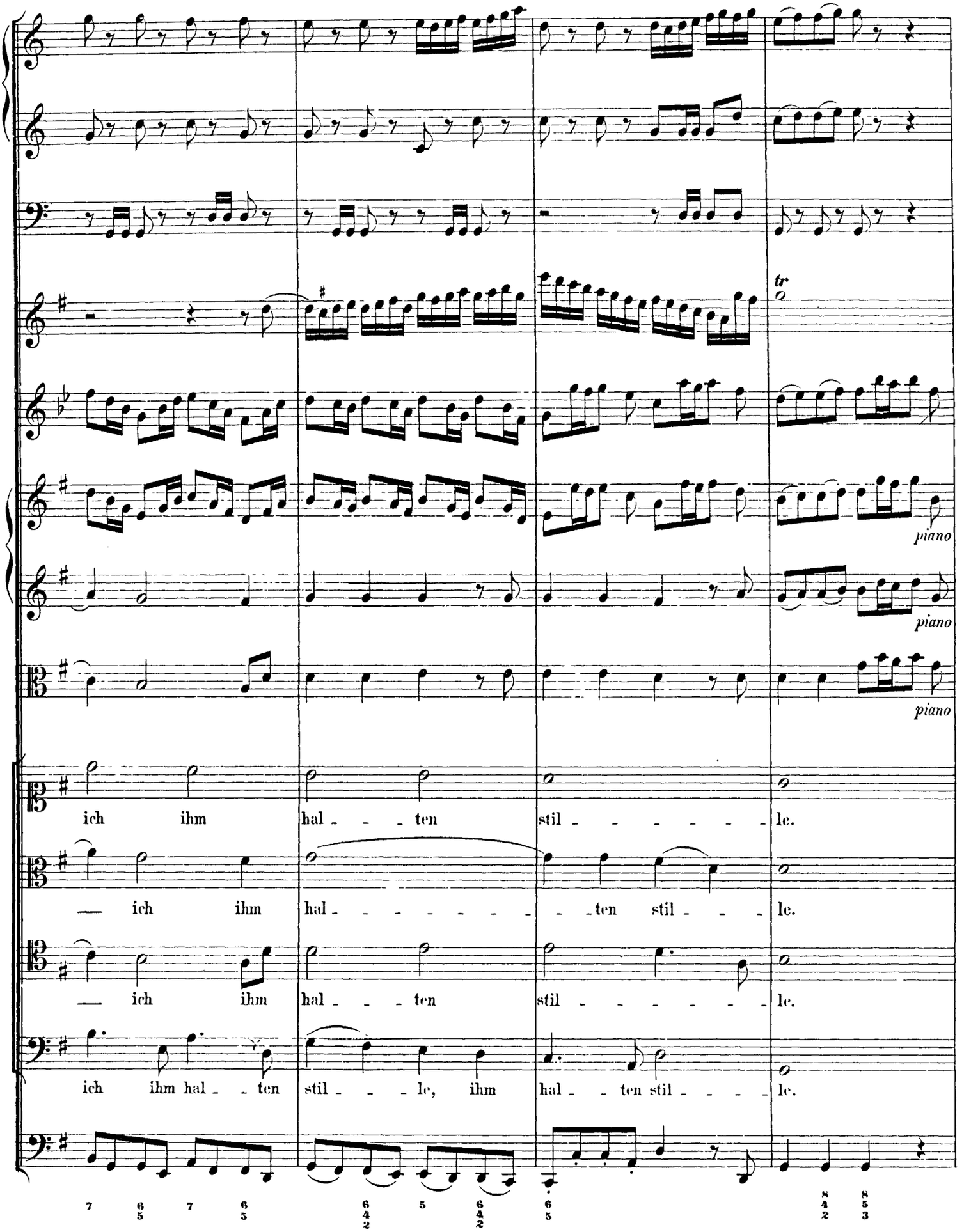

http://www.kantate.info

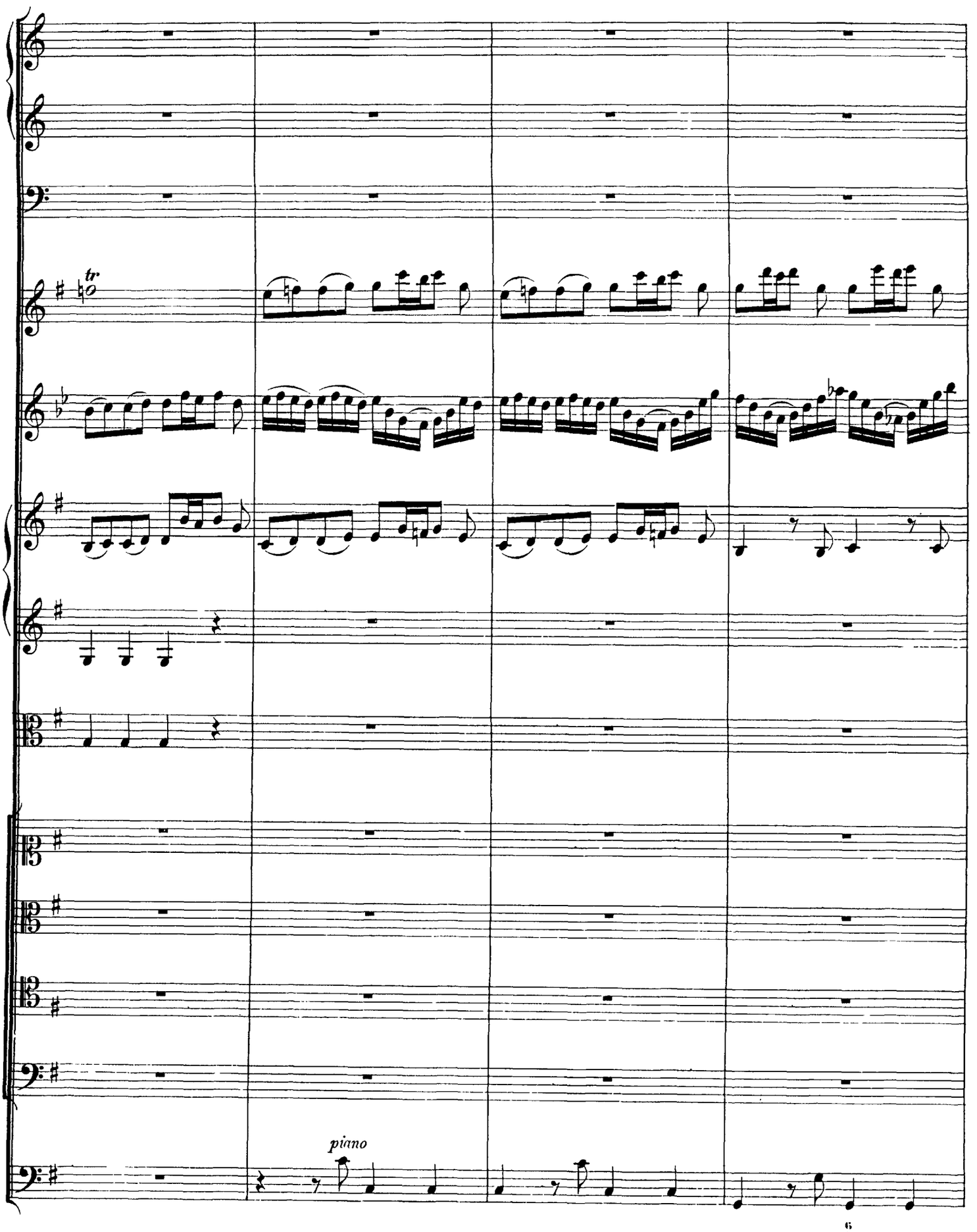

http://www.kantate.info

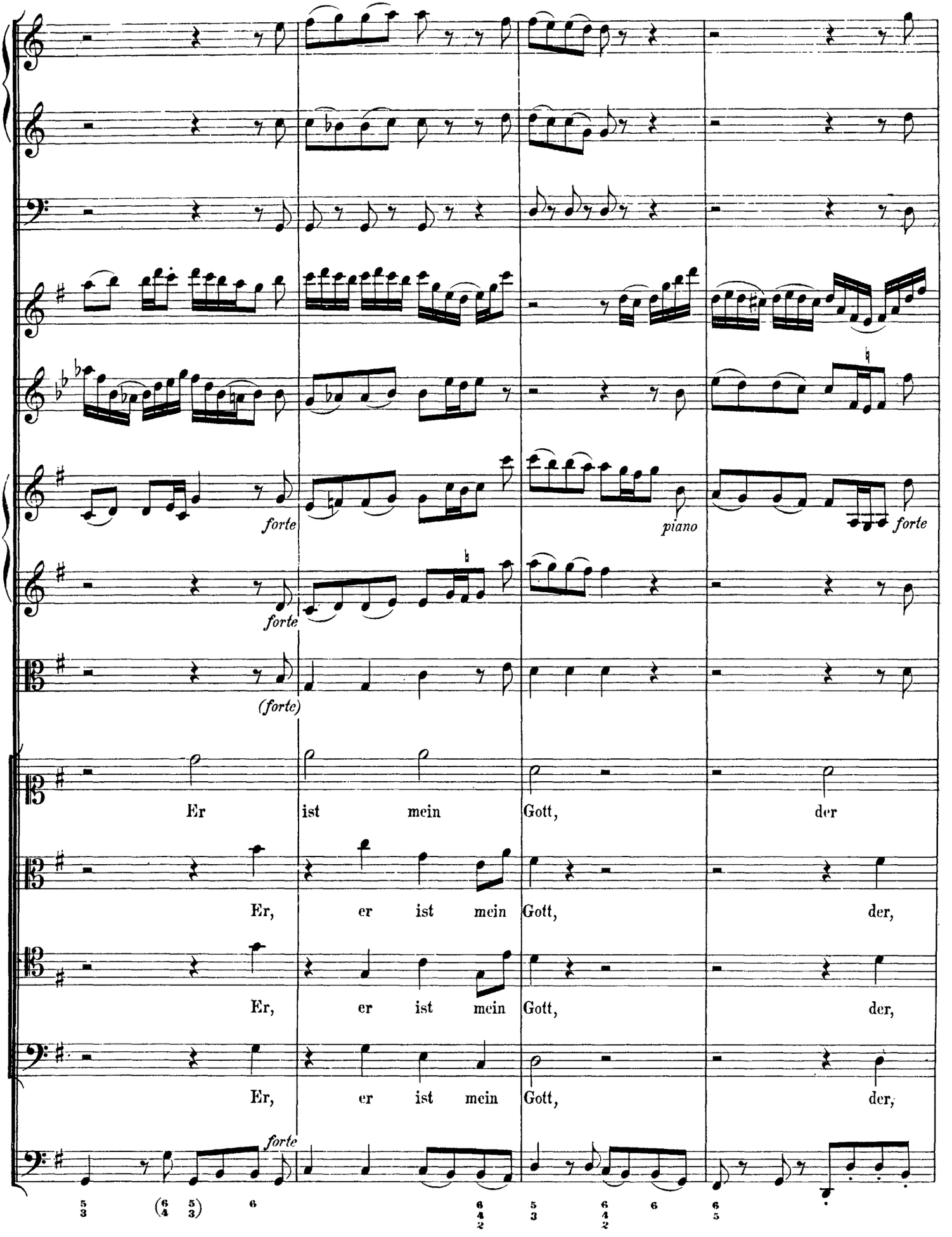

http://www.kantate.info

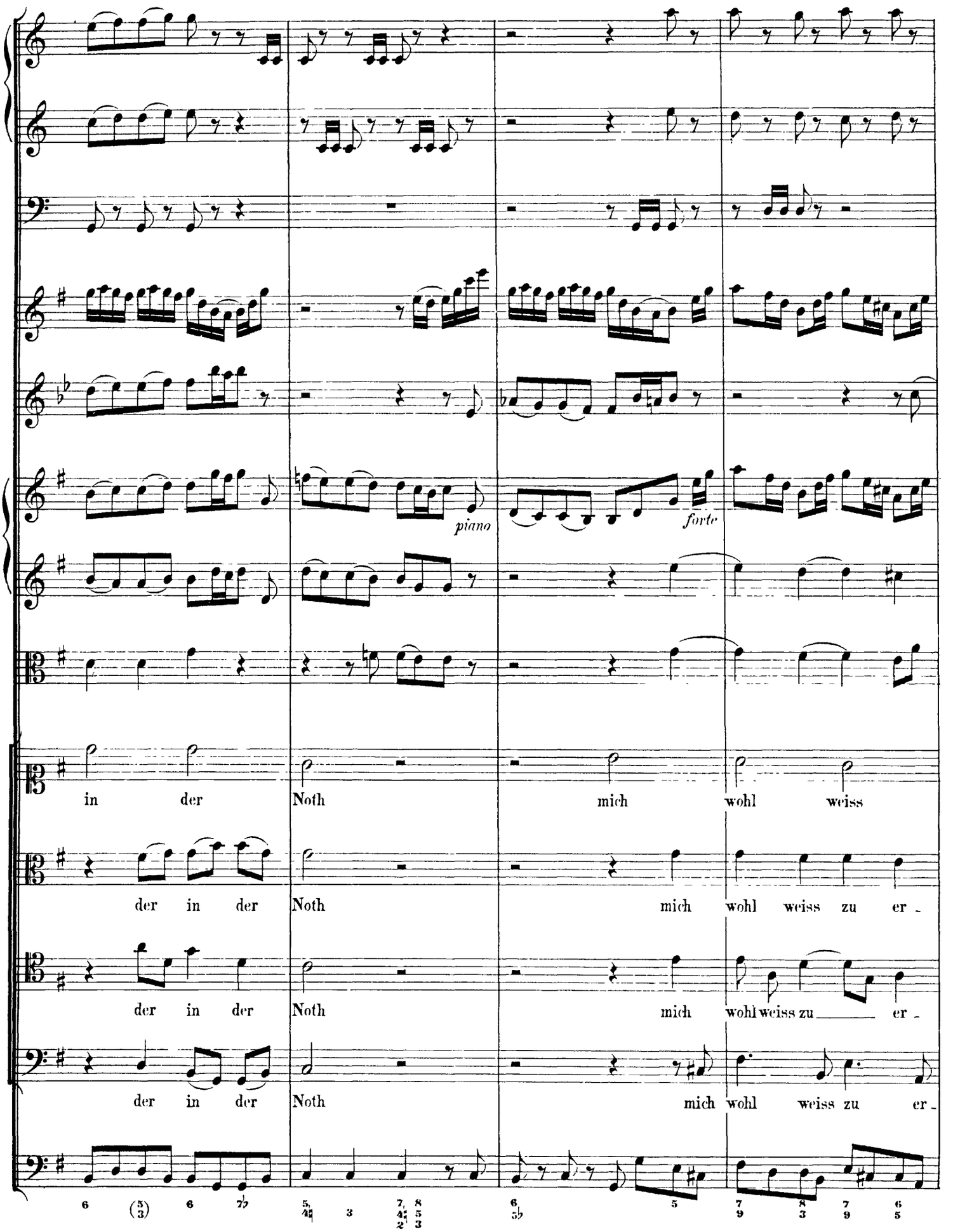

http://www.kantate.info

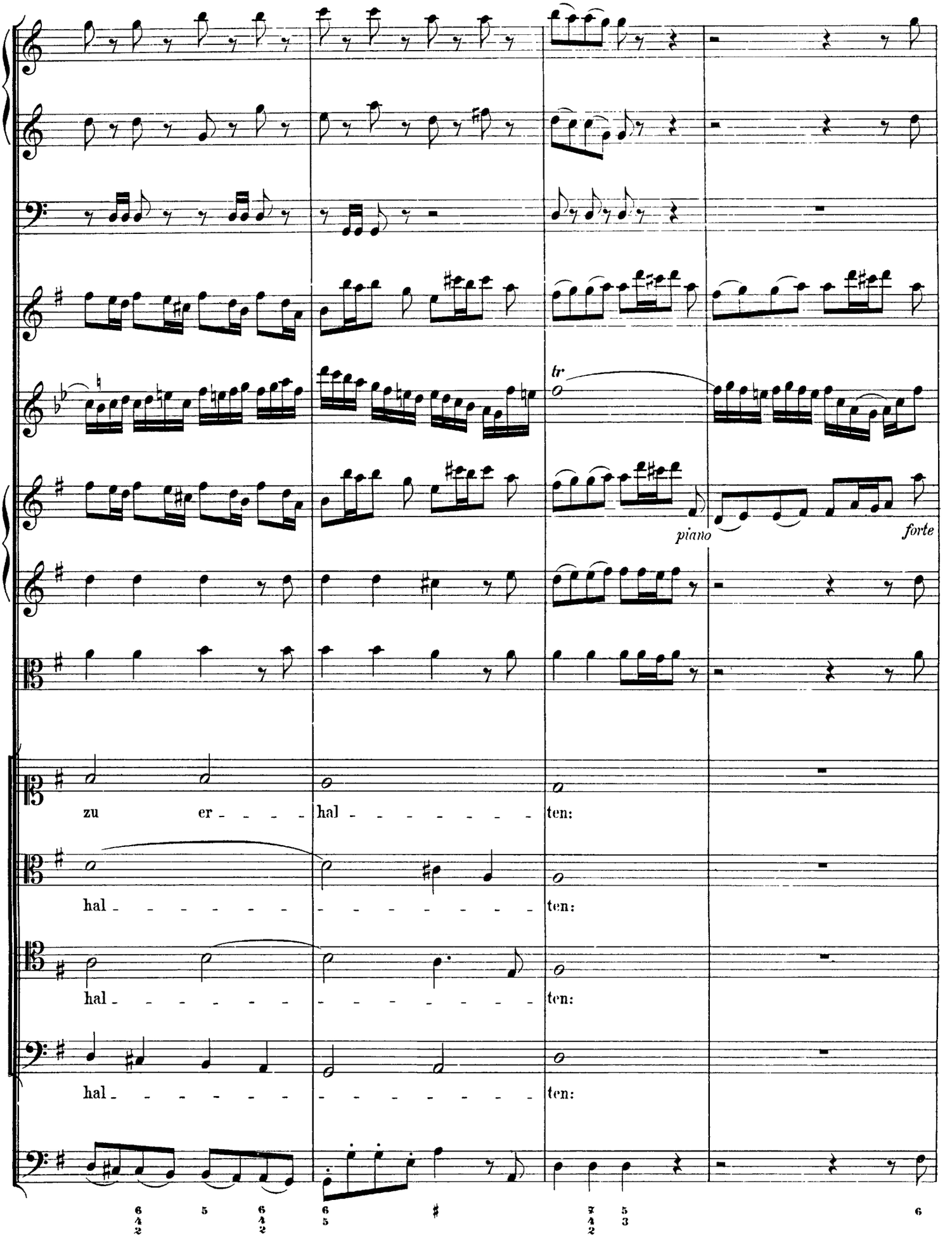

http://www.kantate.info

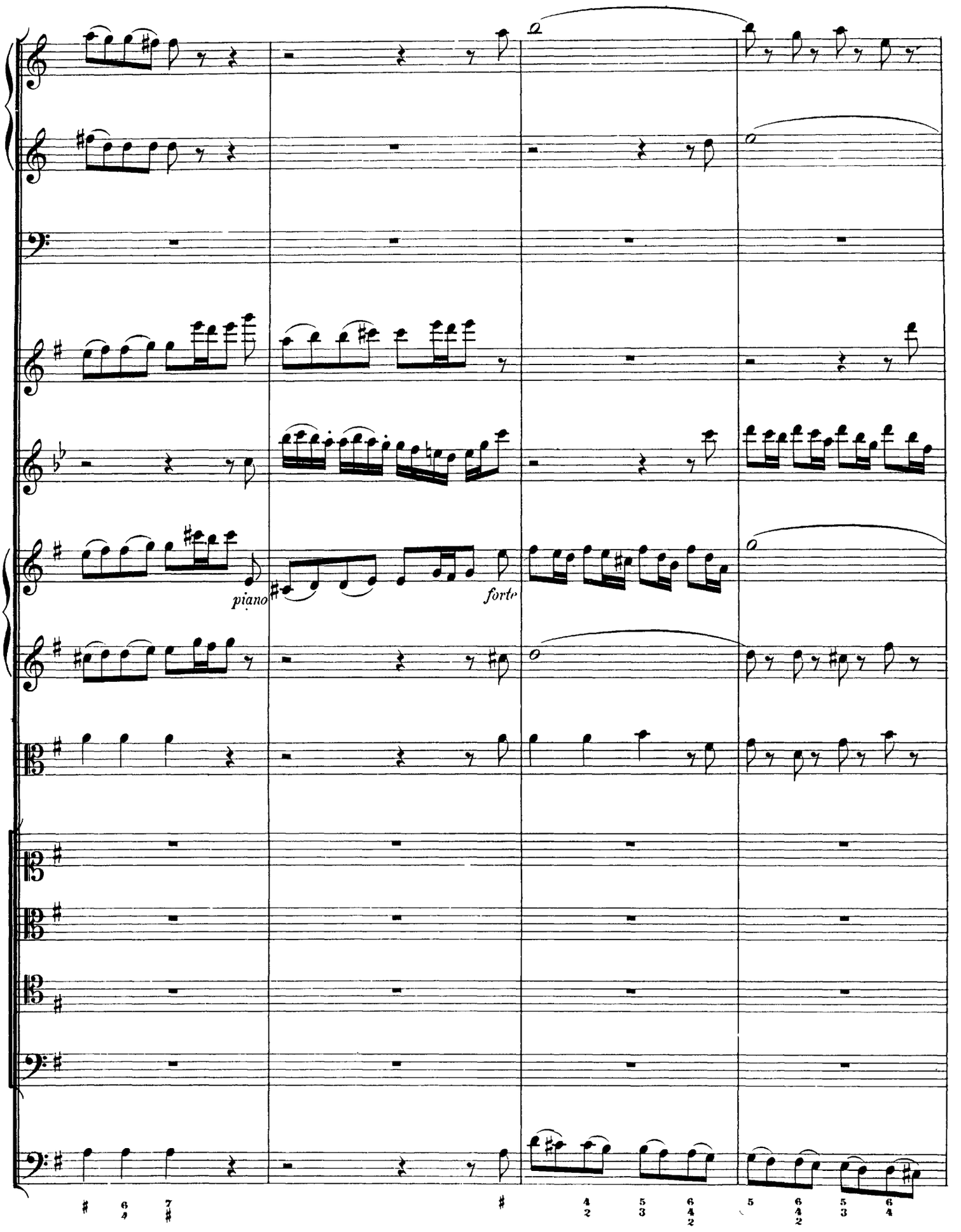

http://www.kantate.info

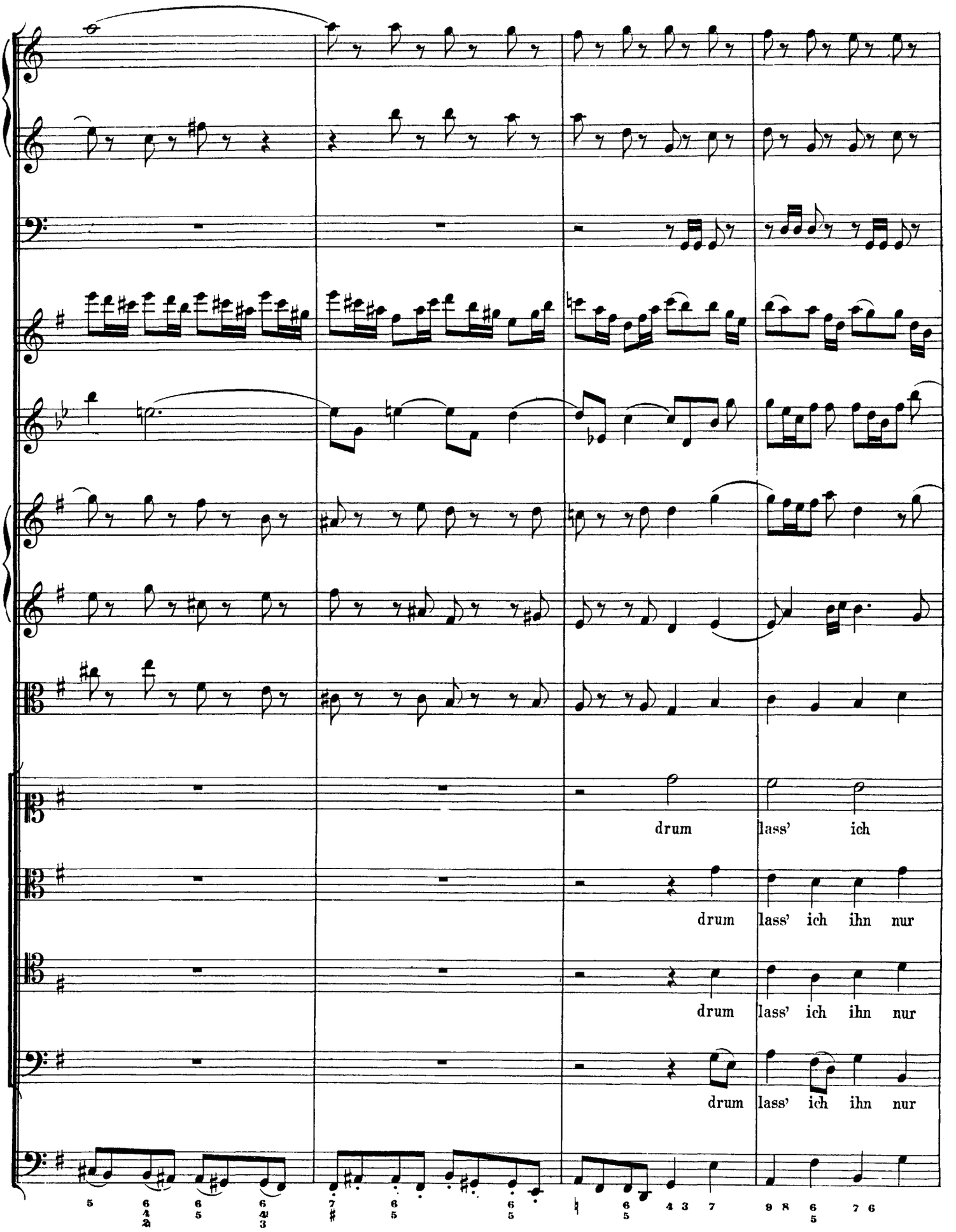

http://www.kantate.info

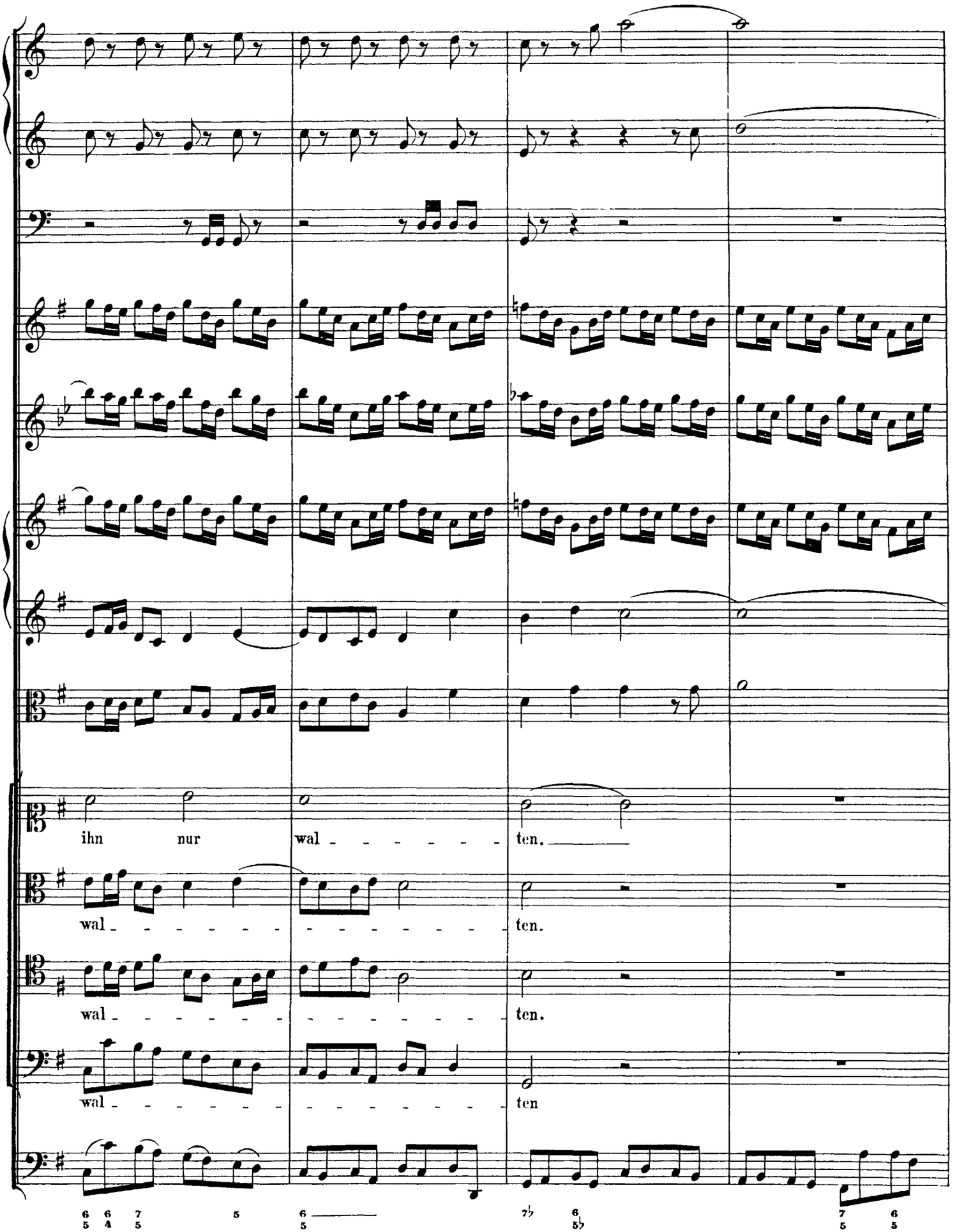

http://www.kantate.info

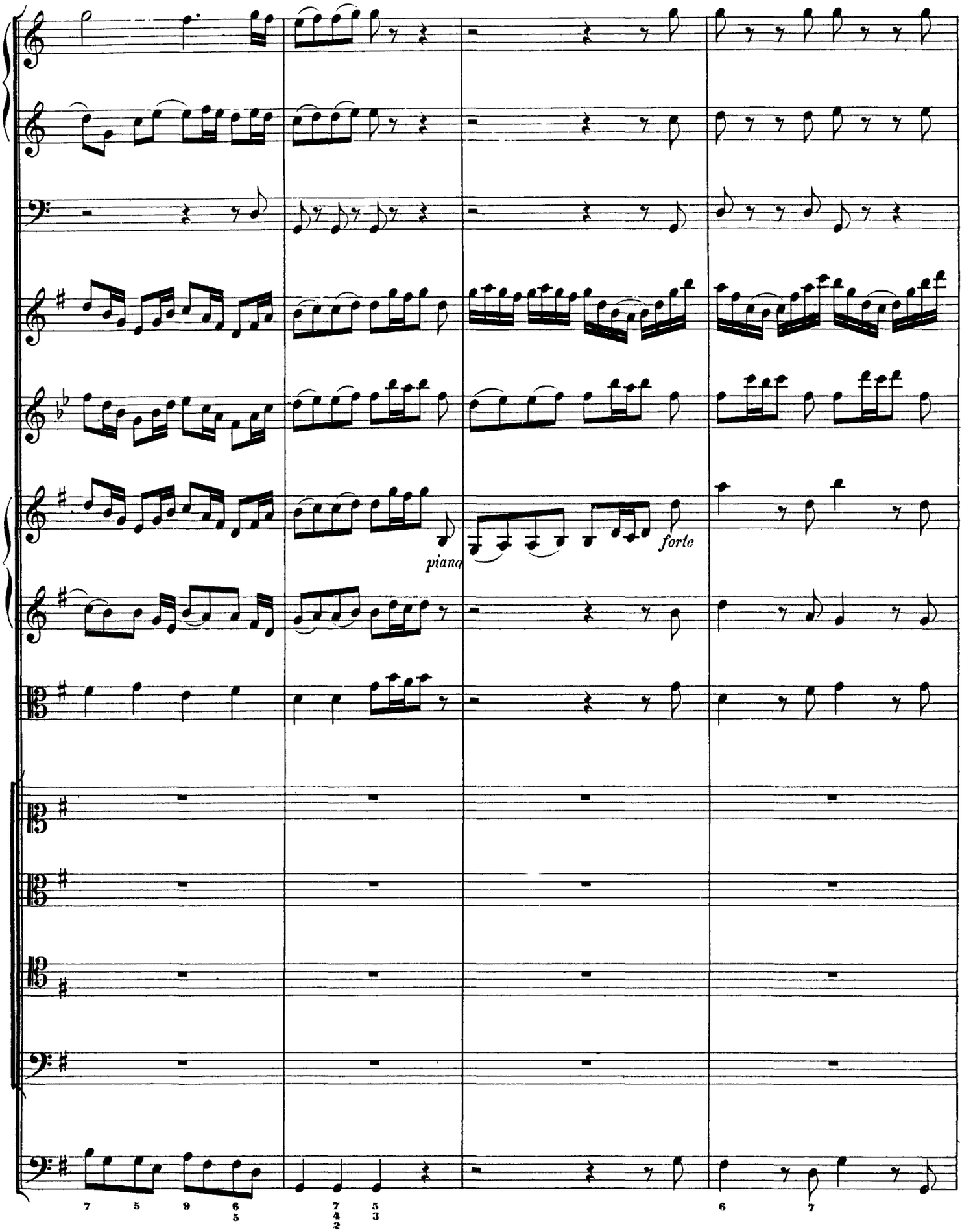

http://www.kantate.info

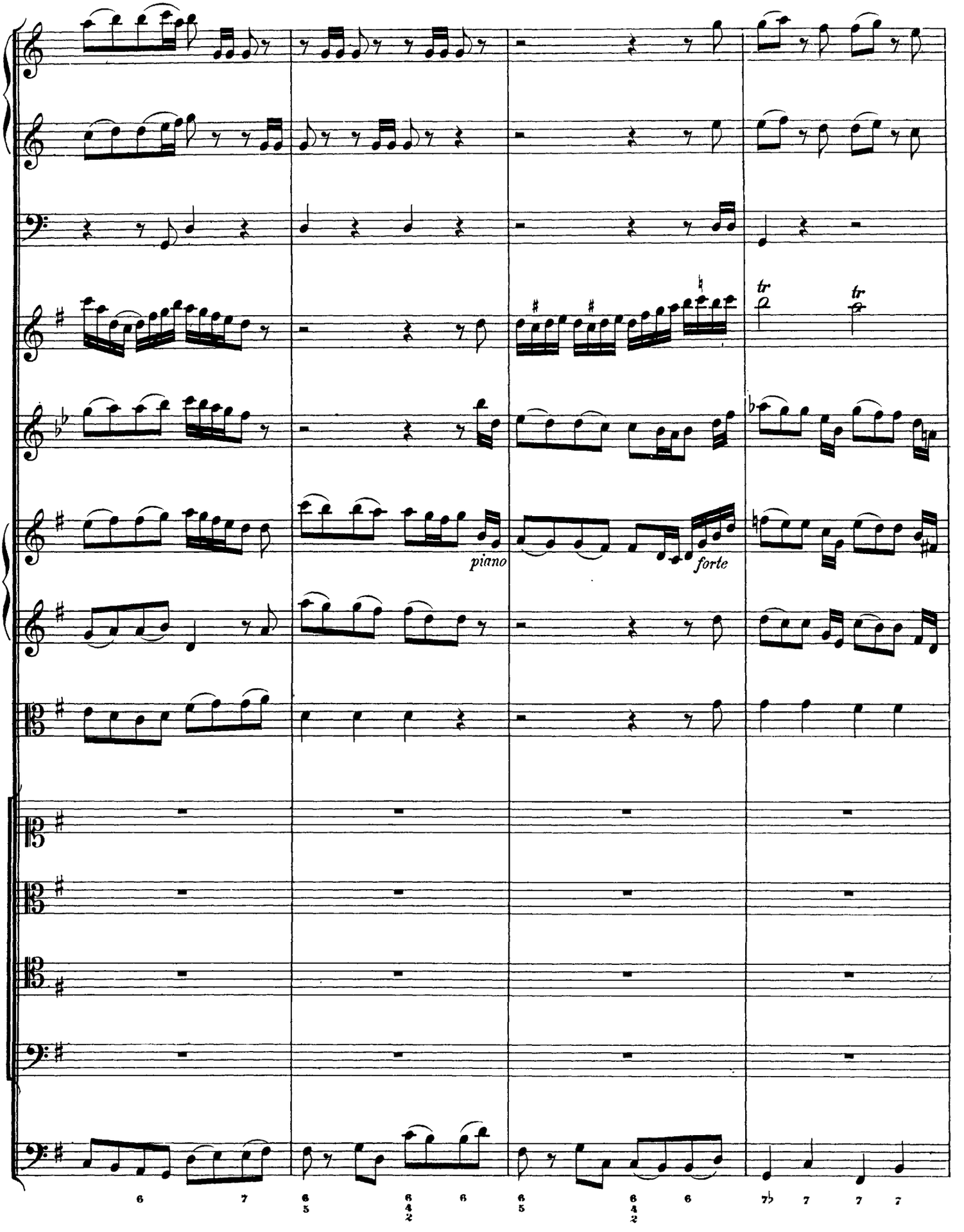

http://www.kantate.info

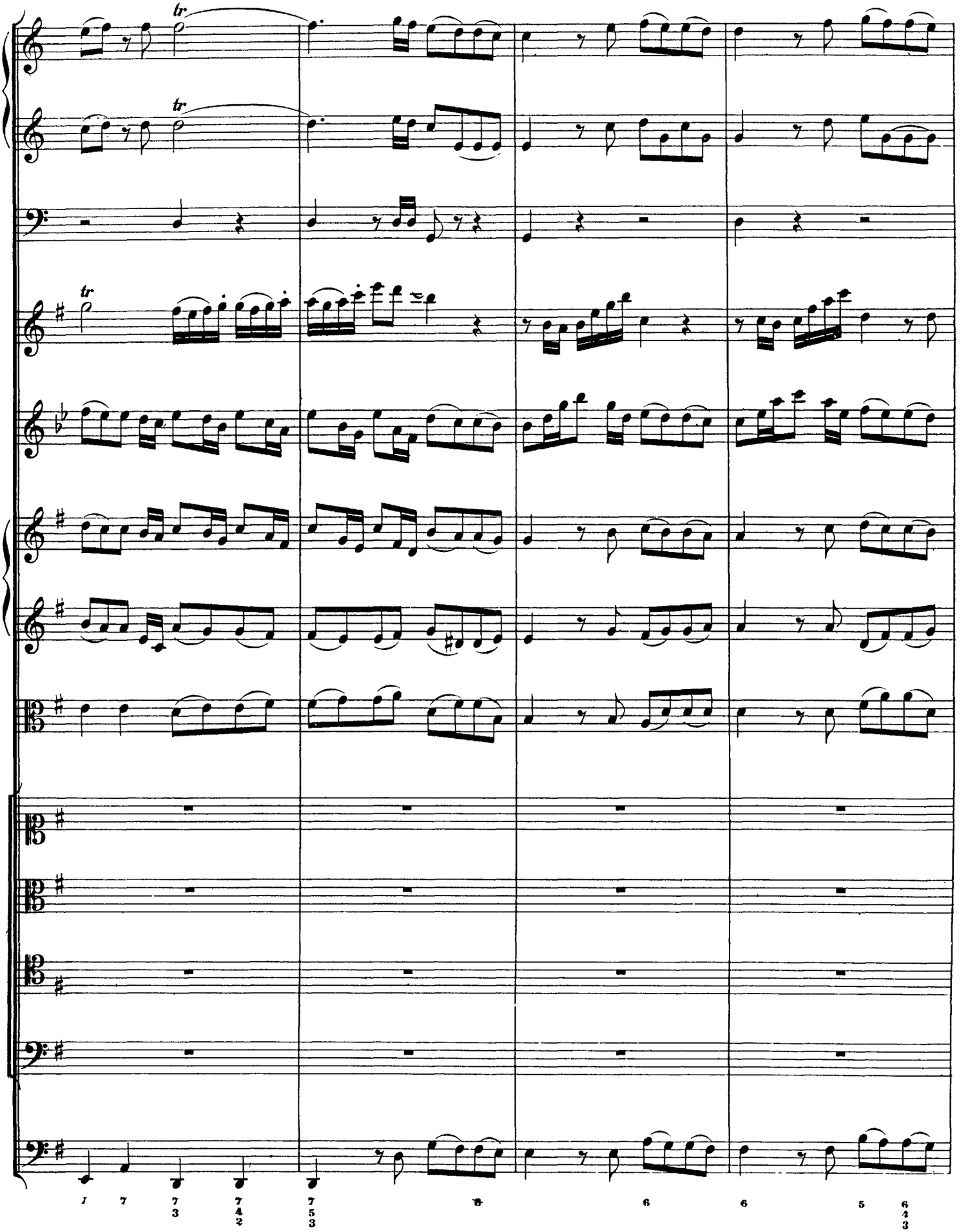

http://www.kantate.info

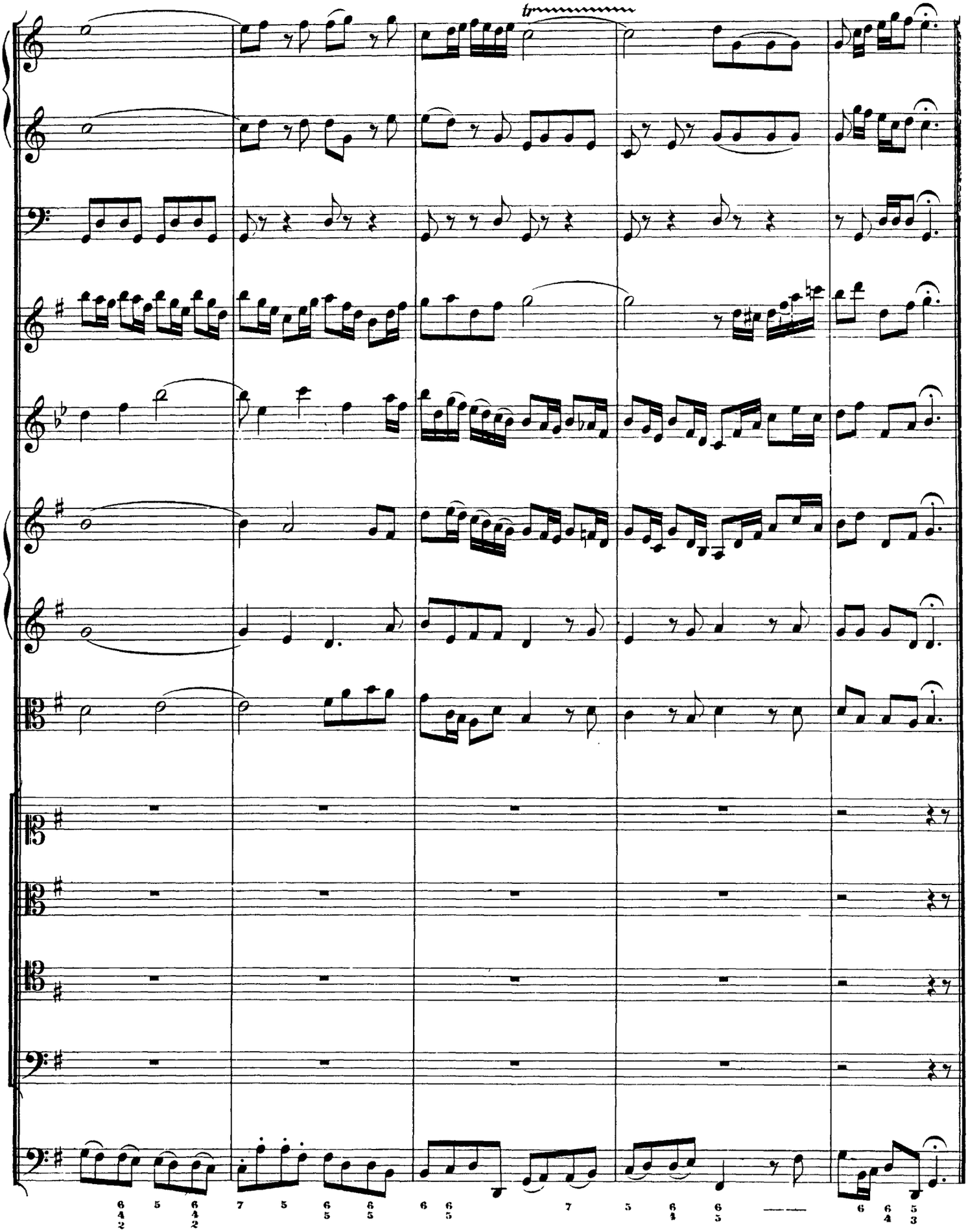

http://www.kantate.info

Vers 2.

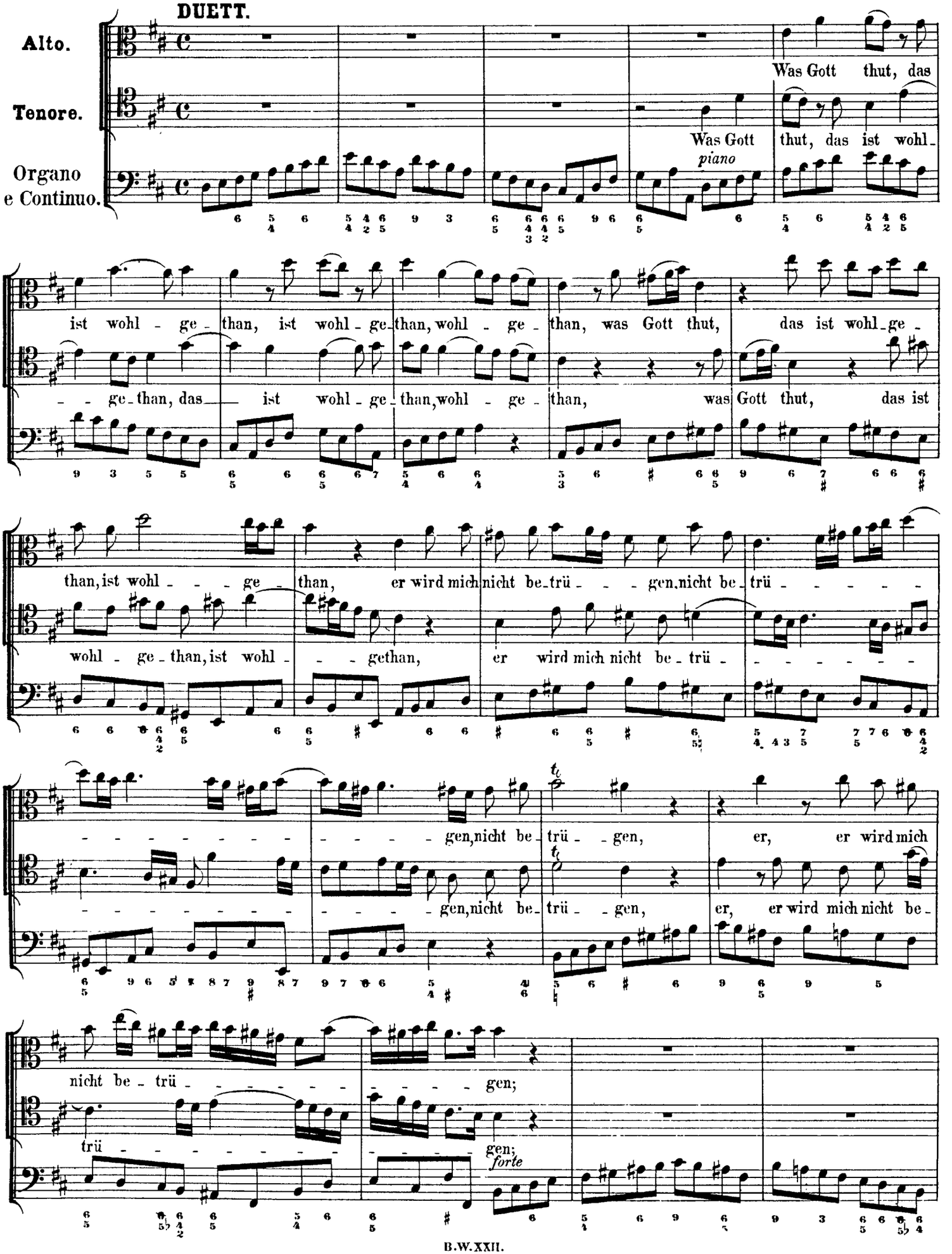

http://www.kantate.info

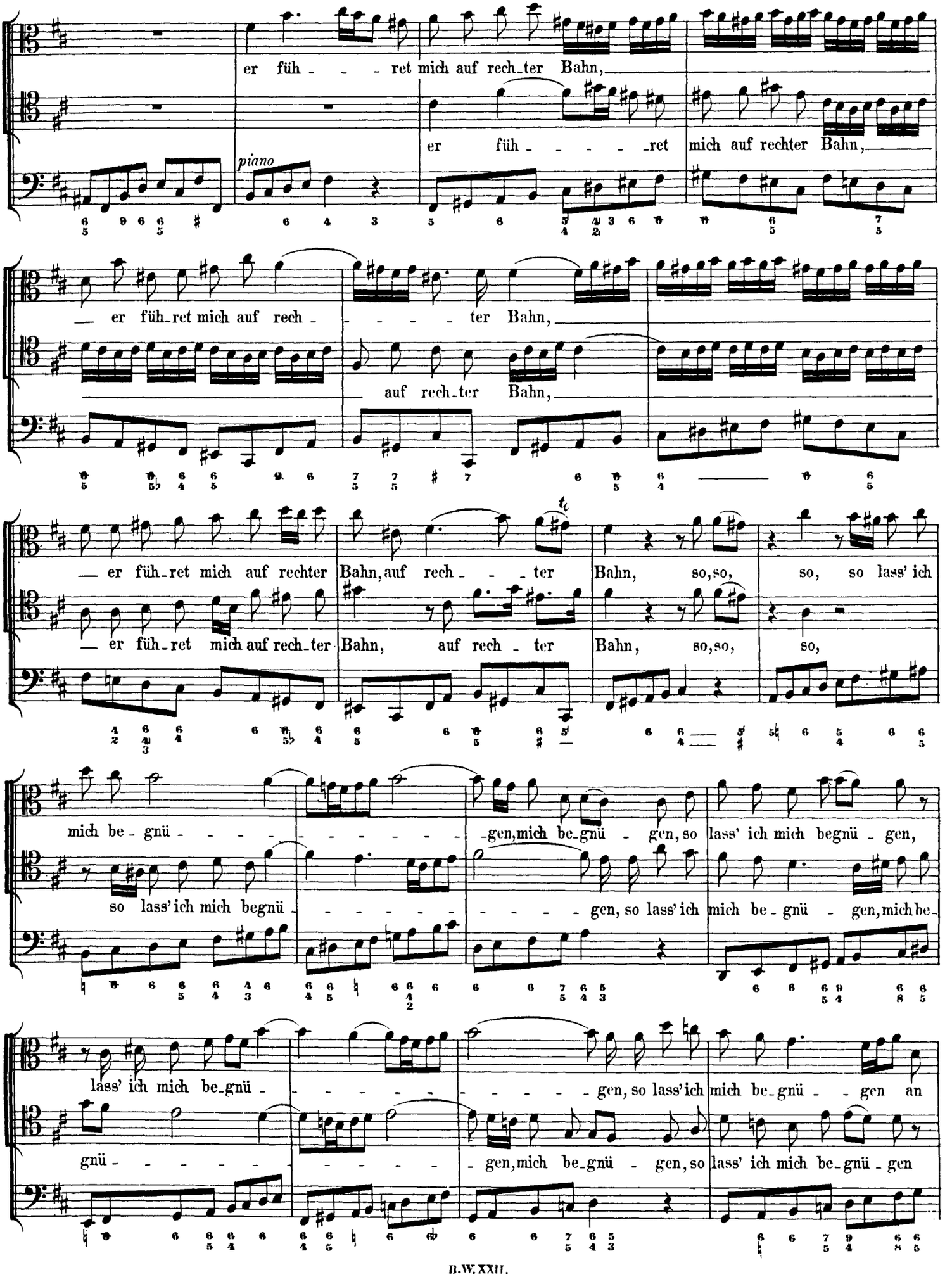

http://www.kantate.info

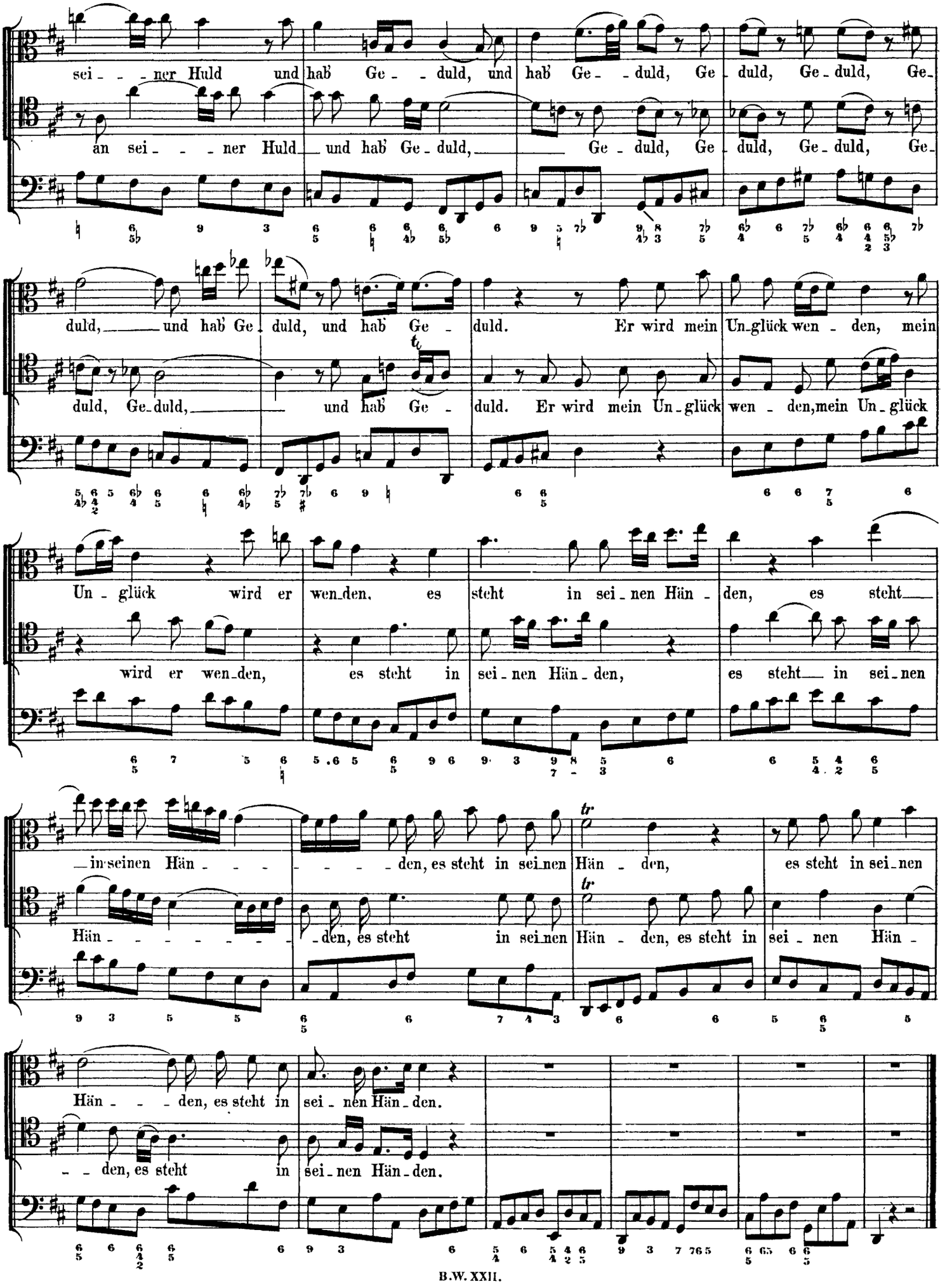

http://www.kantate.info

Vers 3.

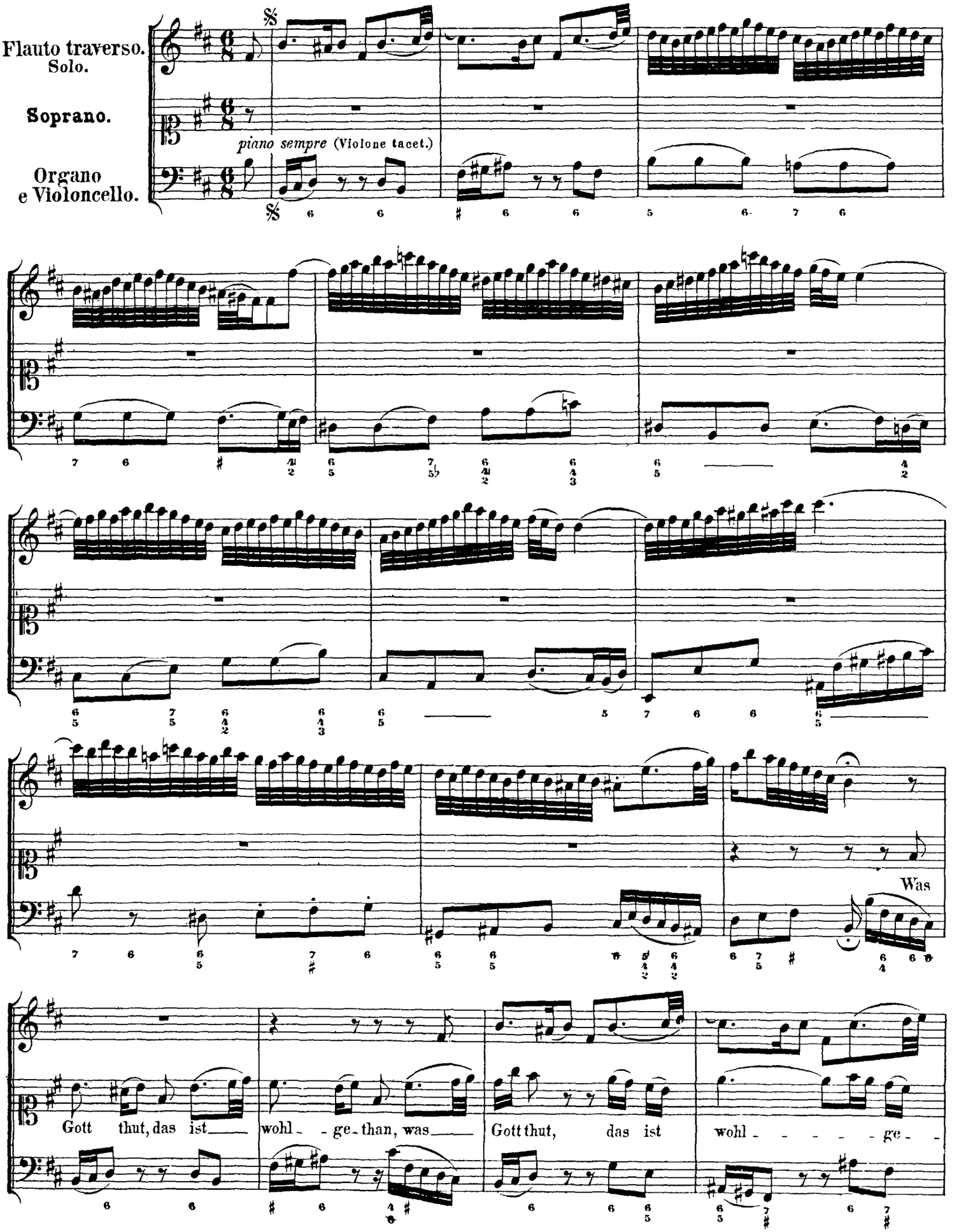

http://www.kantate.info

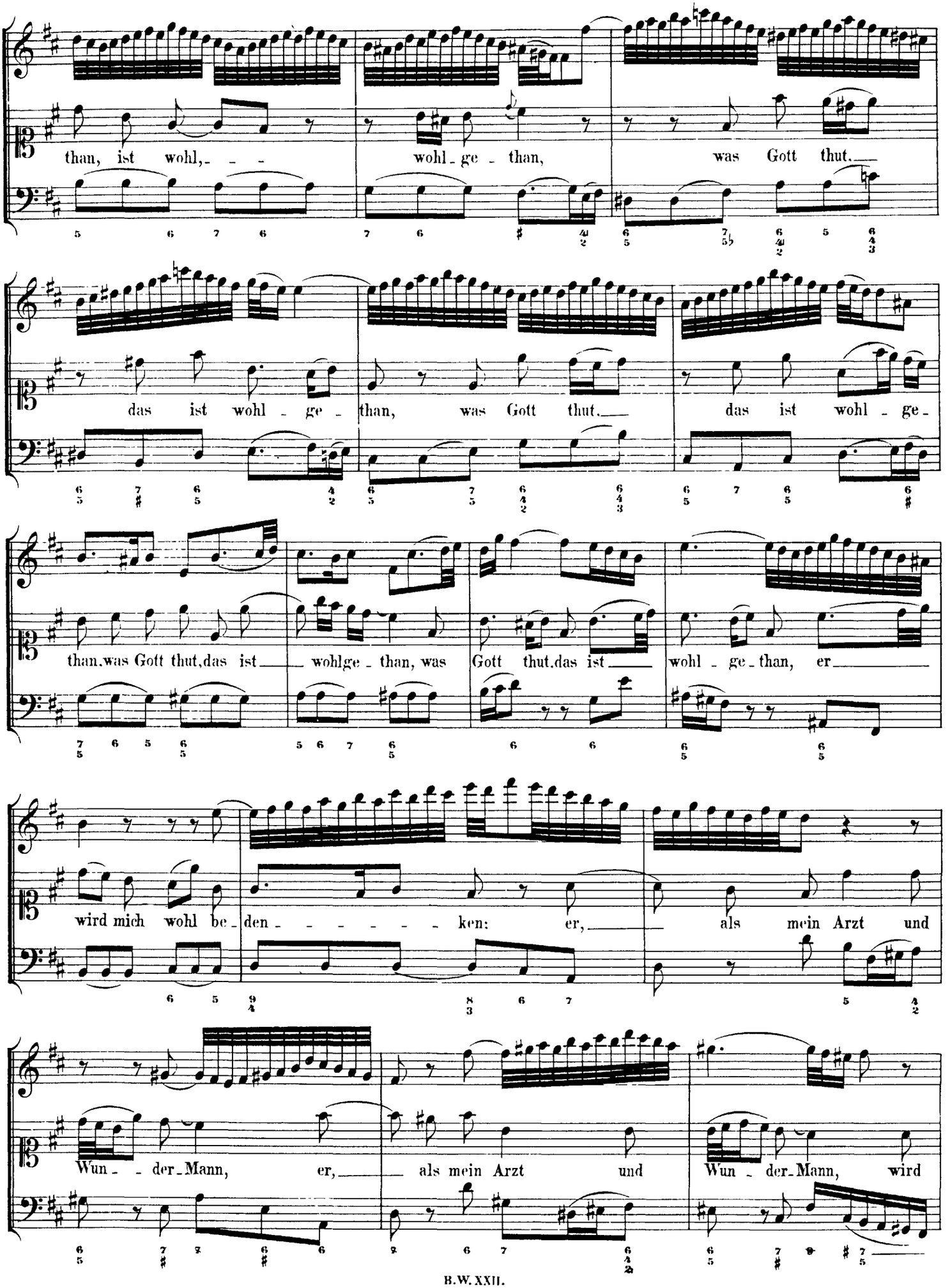

http://www.kantate.info

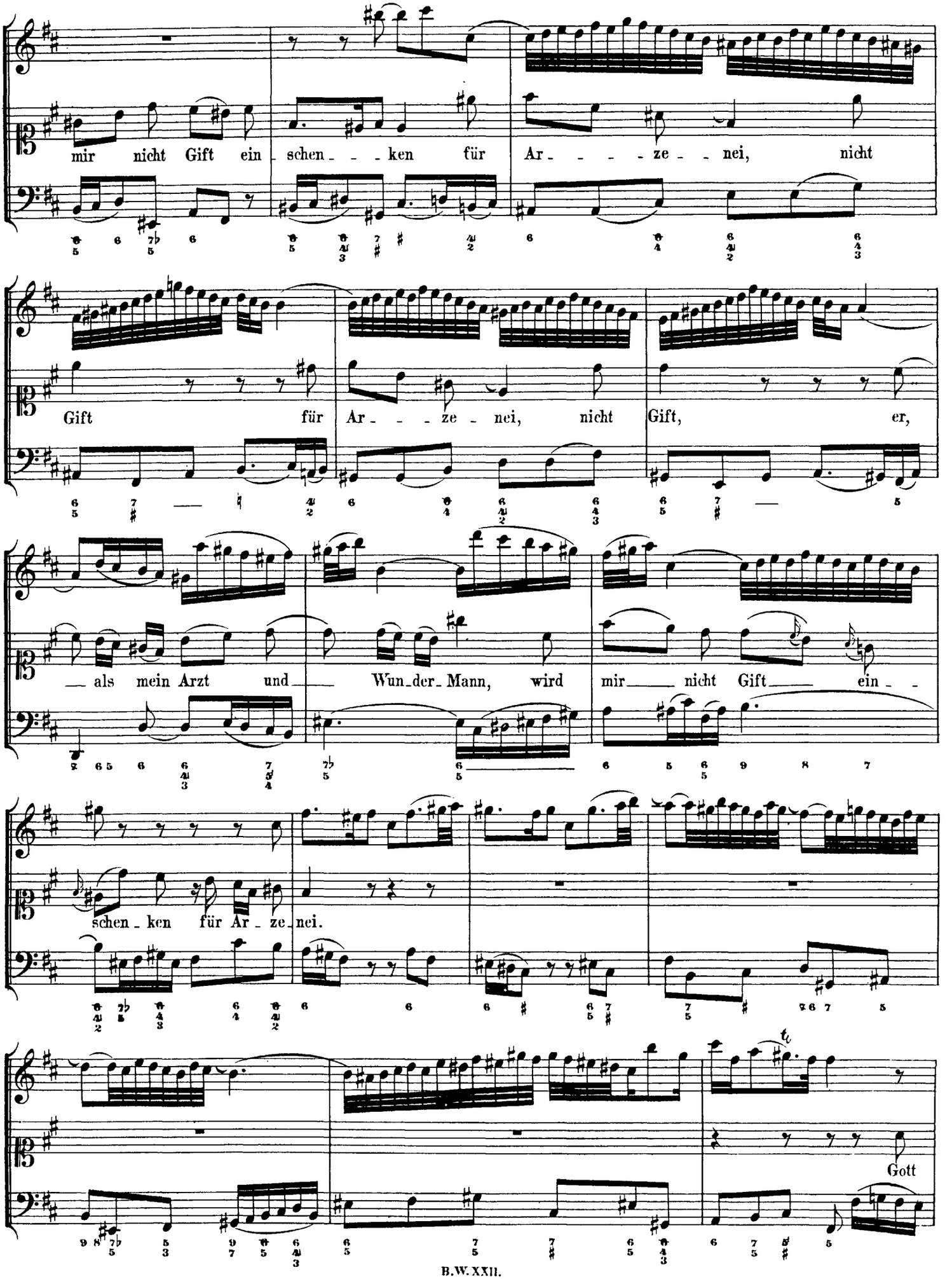

http://www.kantate.info

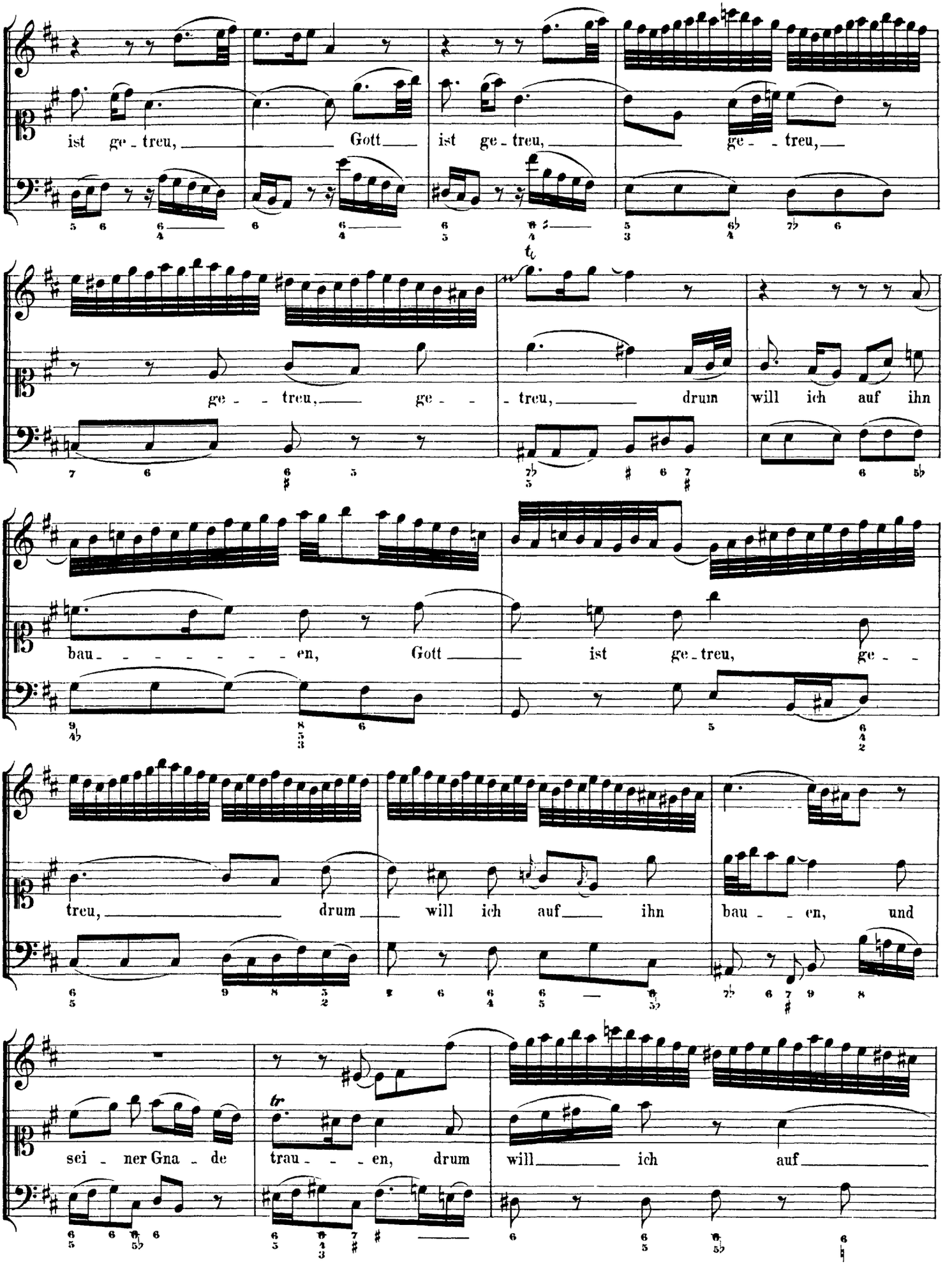

http://www.kantate.info

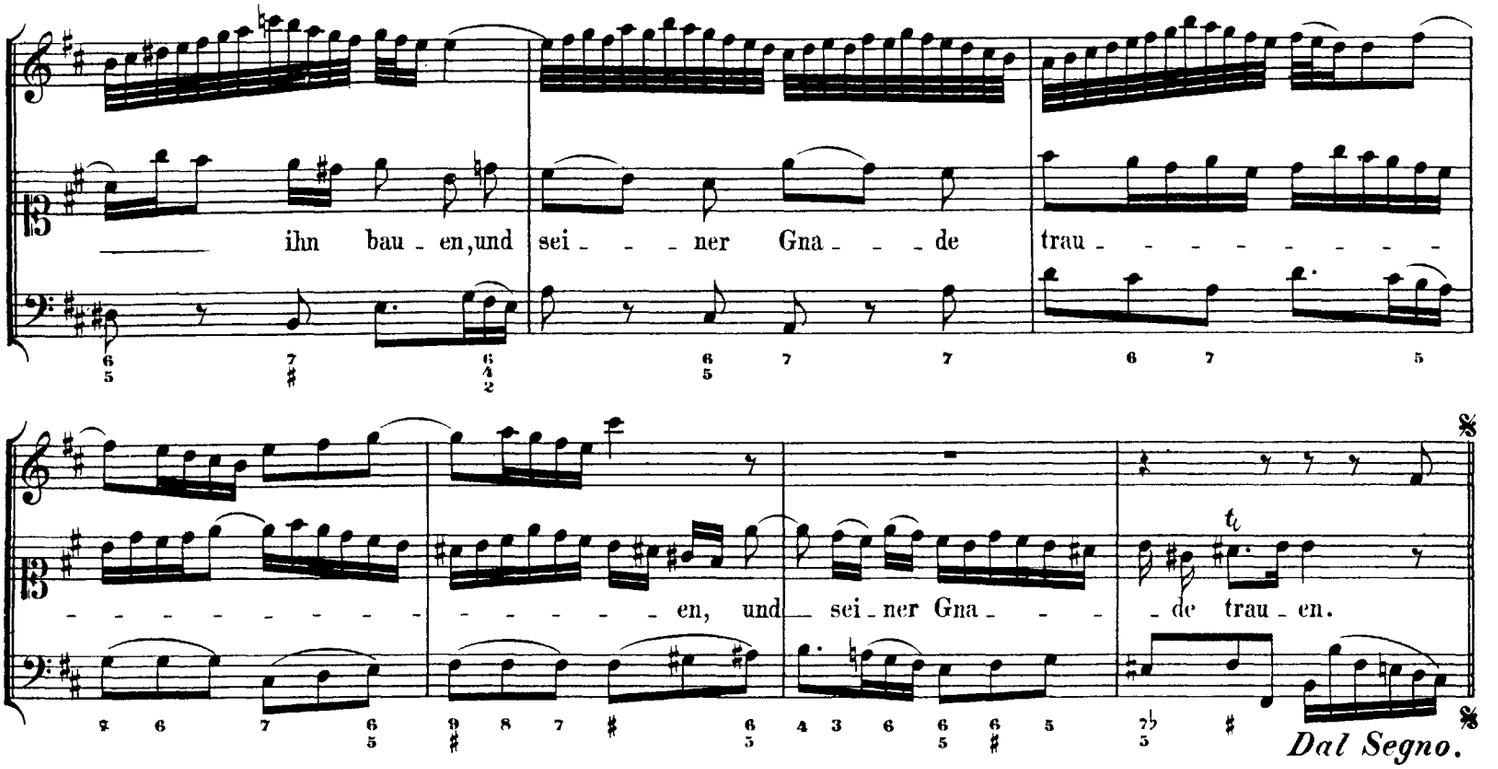

Vers 4.

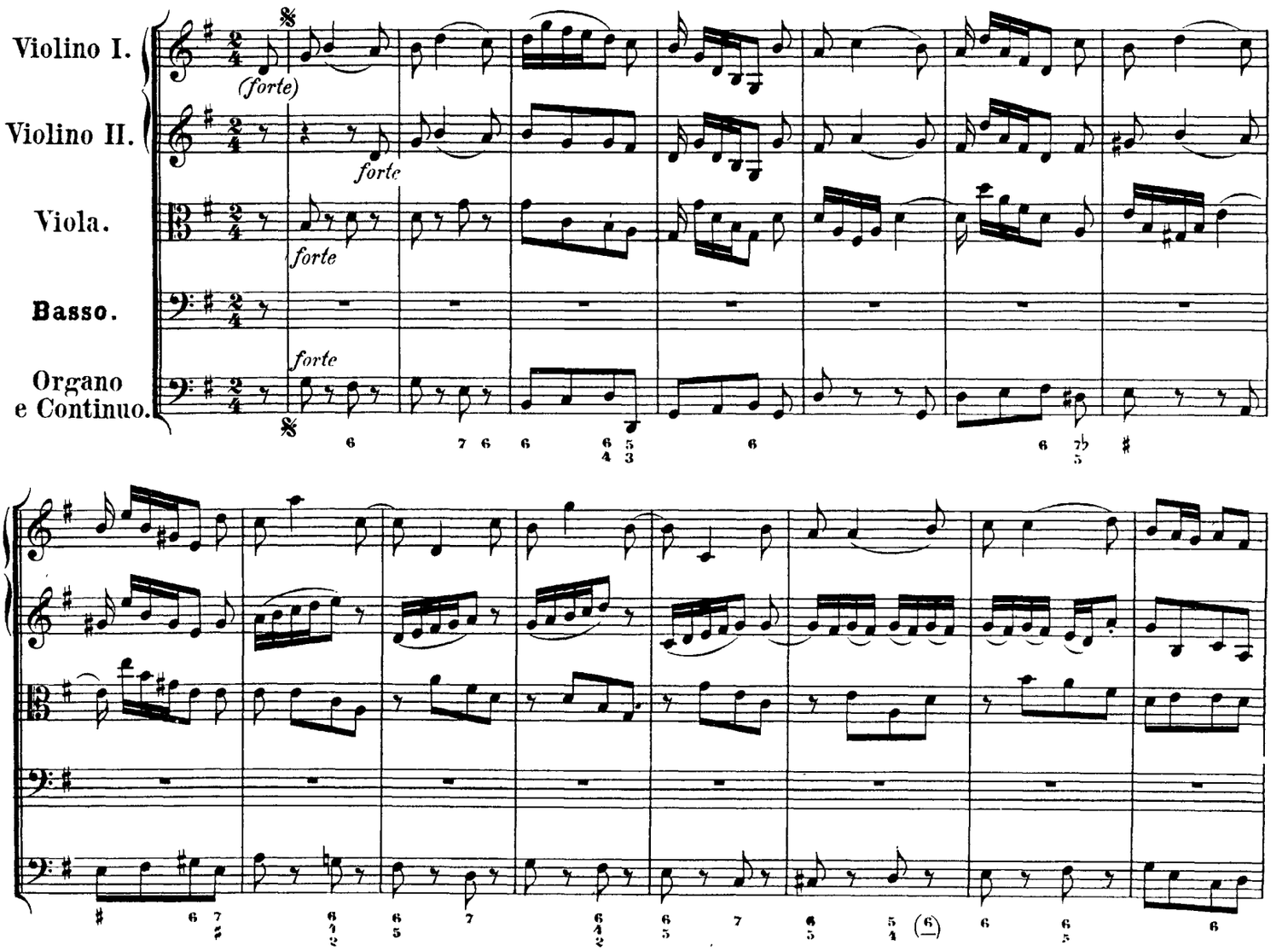

http://www.kantate.info

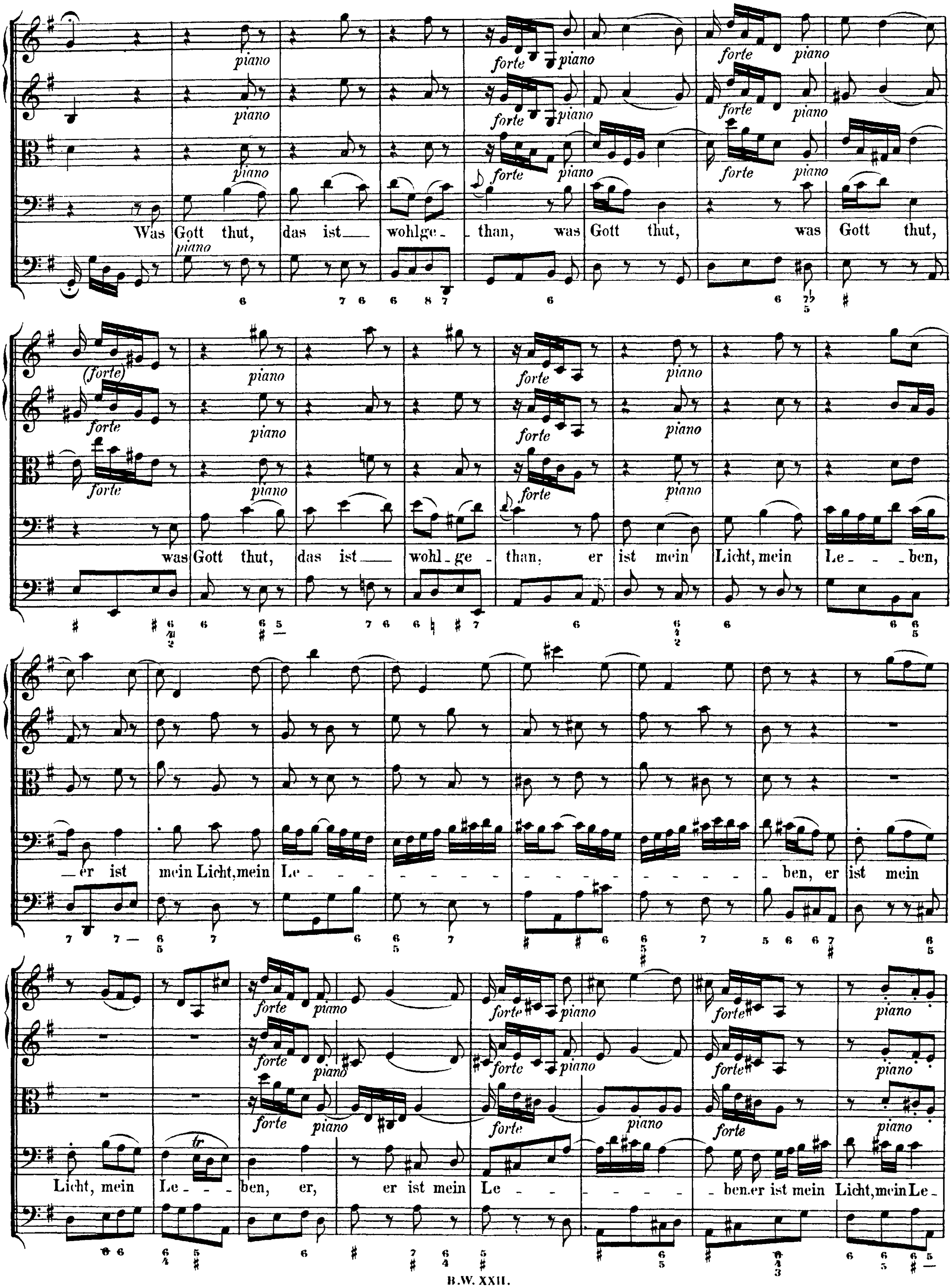

http://www.kantate.info

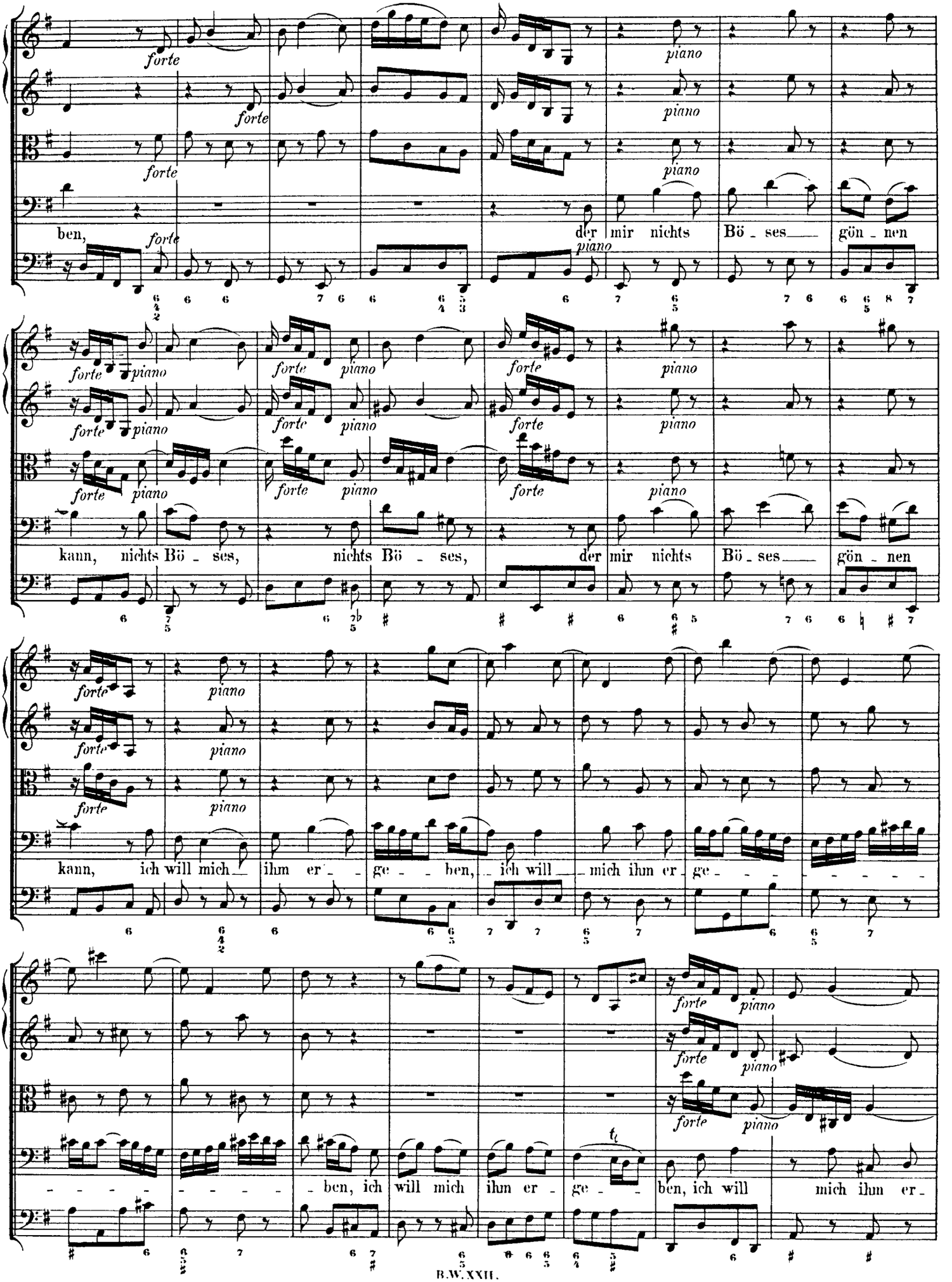

http://www.kantate.info

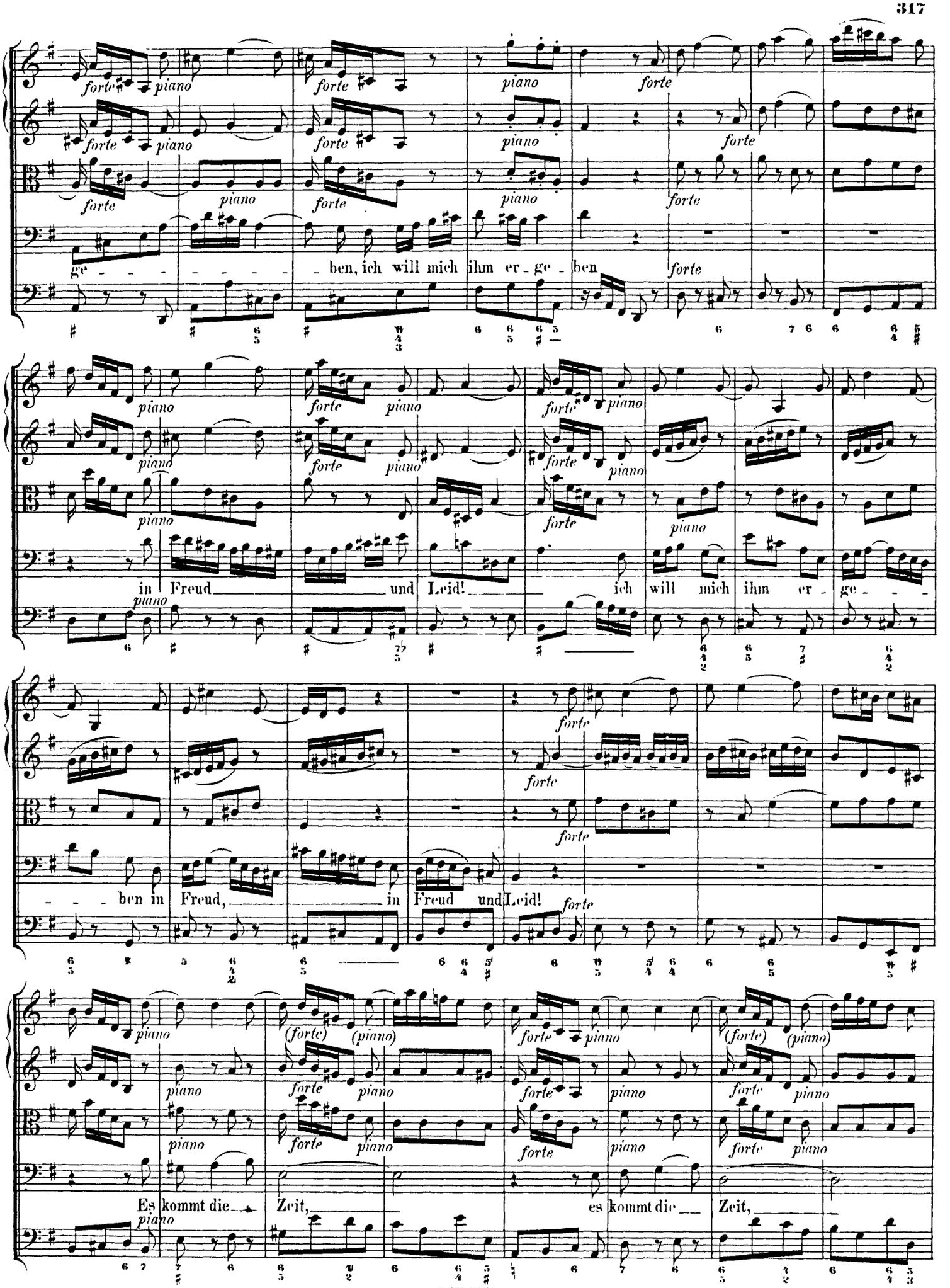

http://www.kantate.info

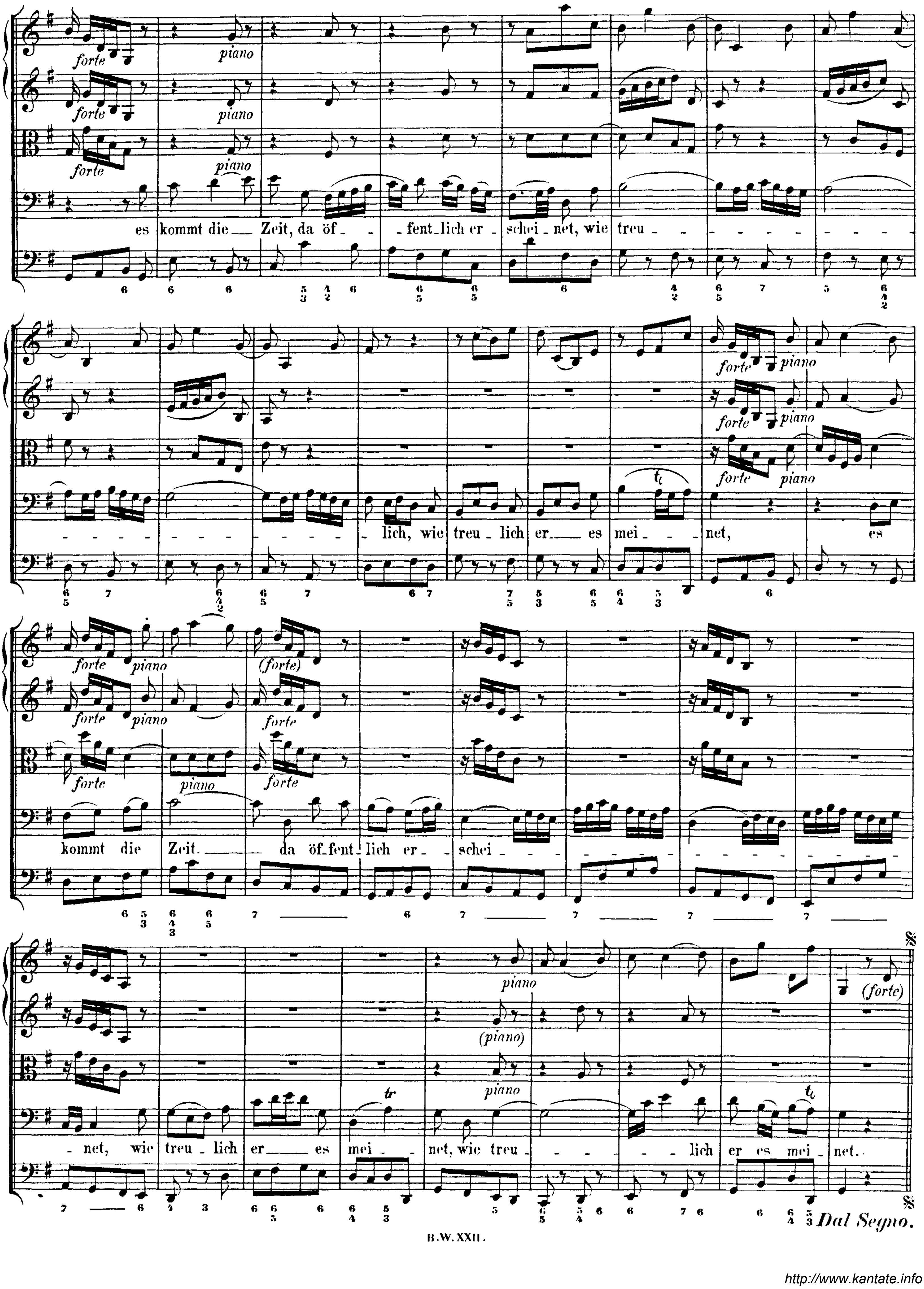

http://www.kantate.info

Vers 5.

Un poc' allegro.

Oboe d'amore.

Alto.

Organo e Violoncello.

Violone.

piano

Was Gott thut, das ist wohl ge-than!

forte

piano

forte

piano

was Gott thut, das ist

piano

http://www.kantate.info

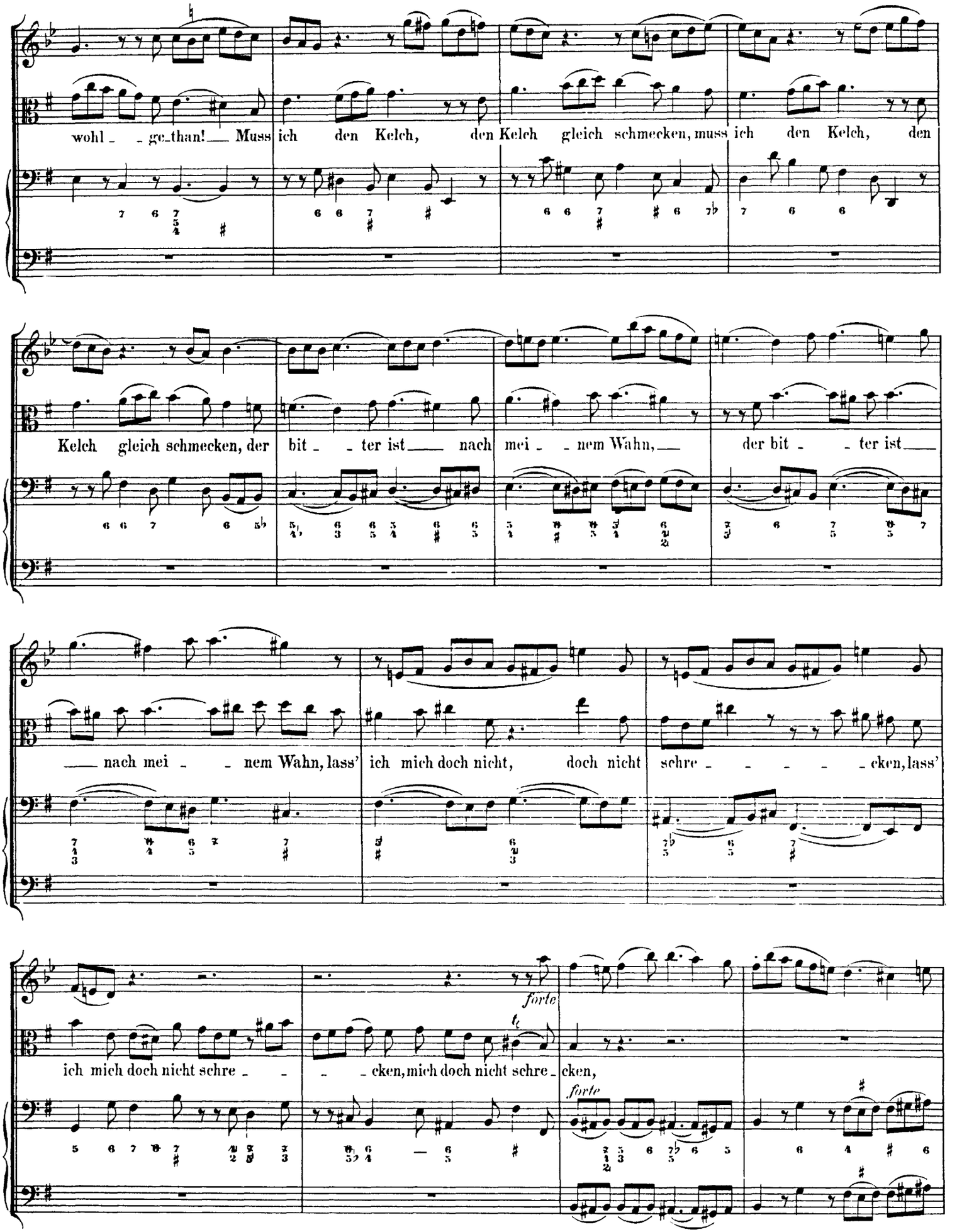

http://www.kantate.info

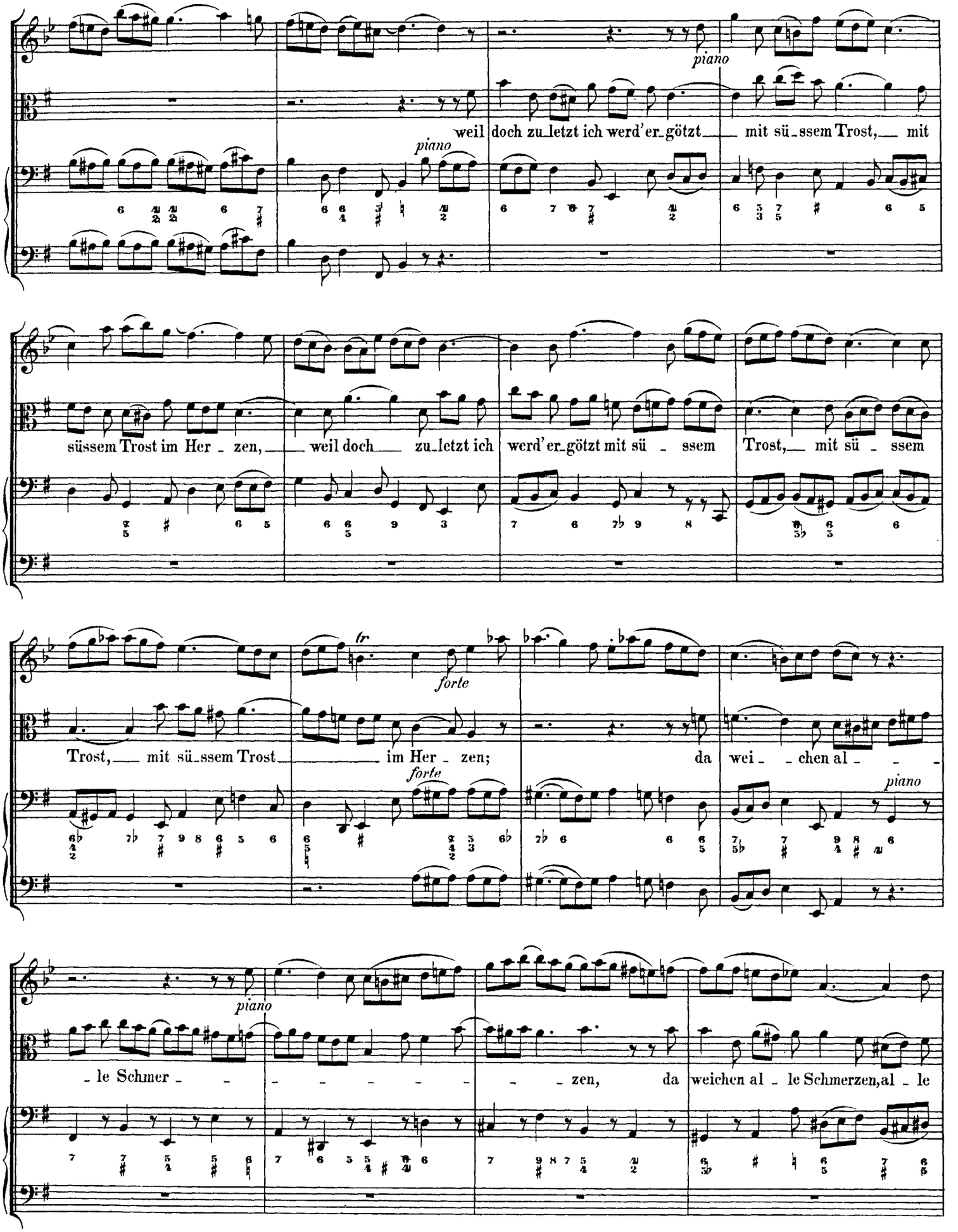

http://www.kantate.info

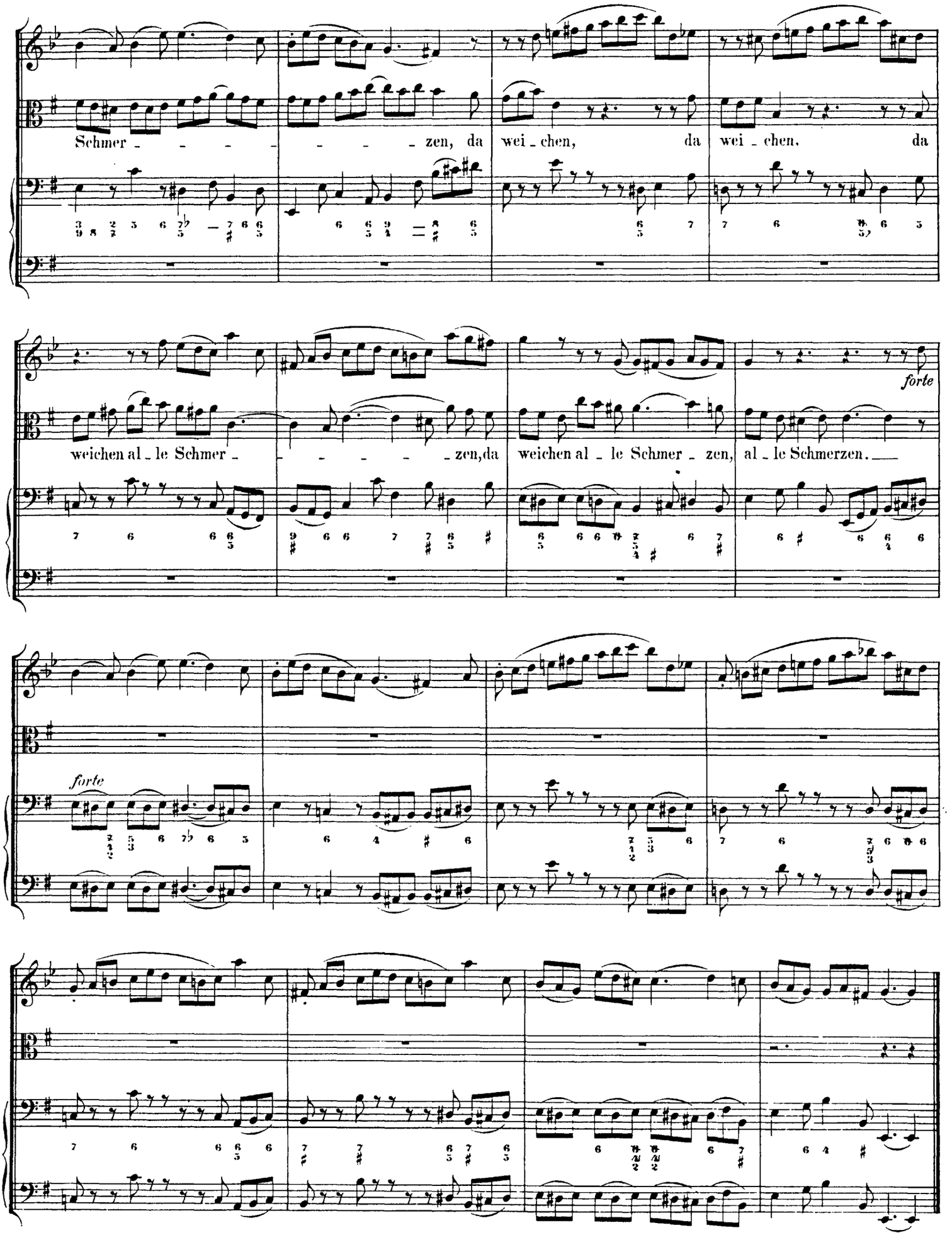

http://www.kantate.info

Vers 6.

CHORAL. (Melodie: „Was Gott thut, das ist wohlgethan.“)

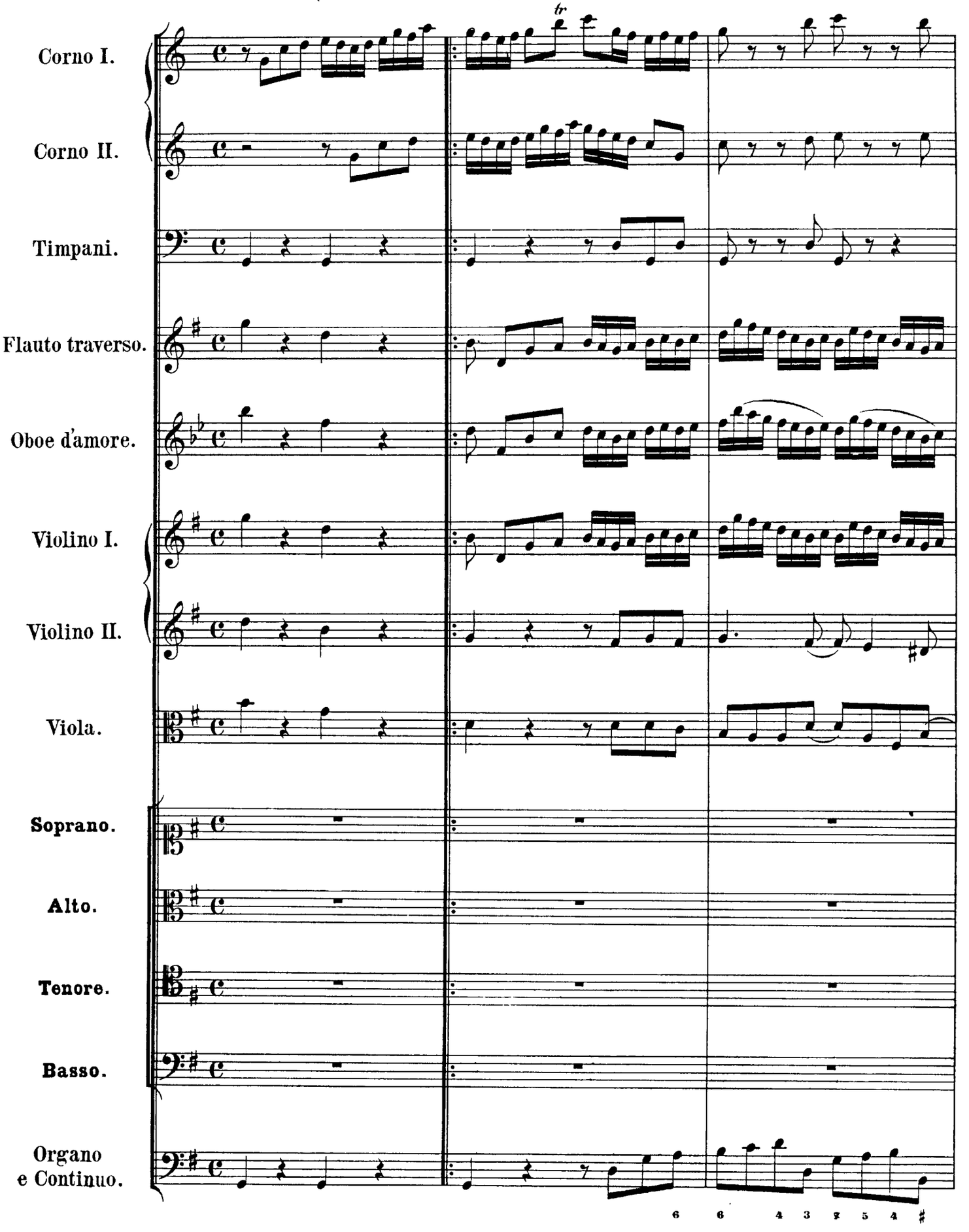

http://www.kantate.info

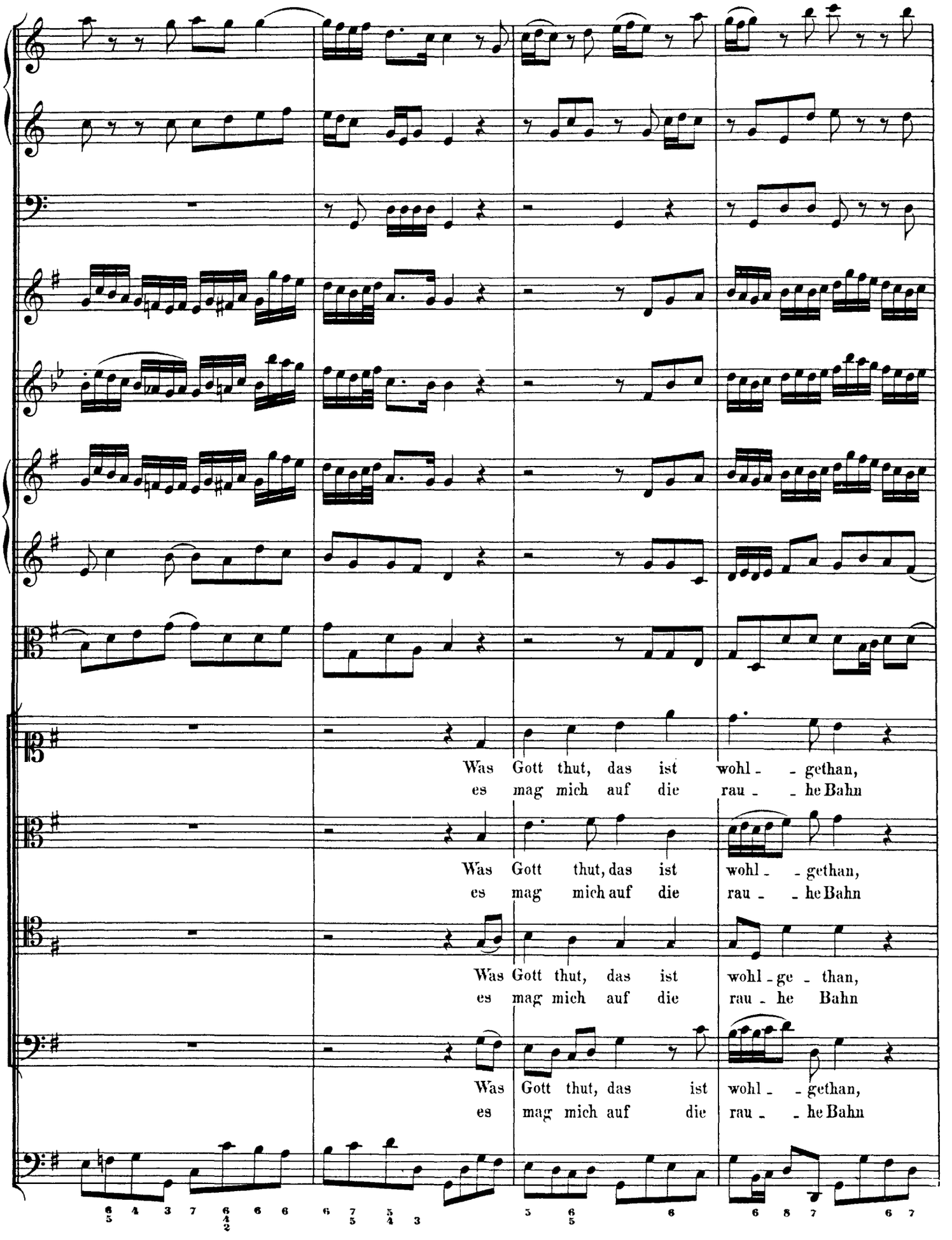

http://www.kantate.info

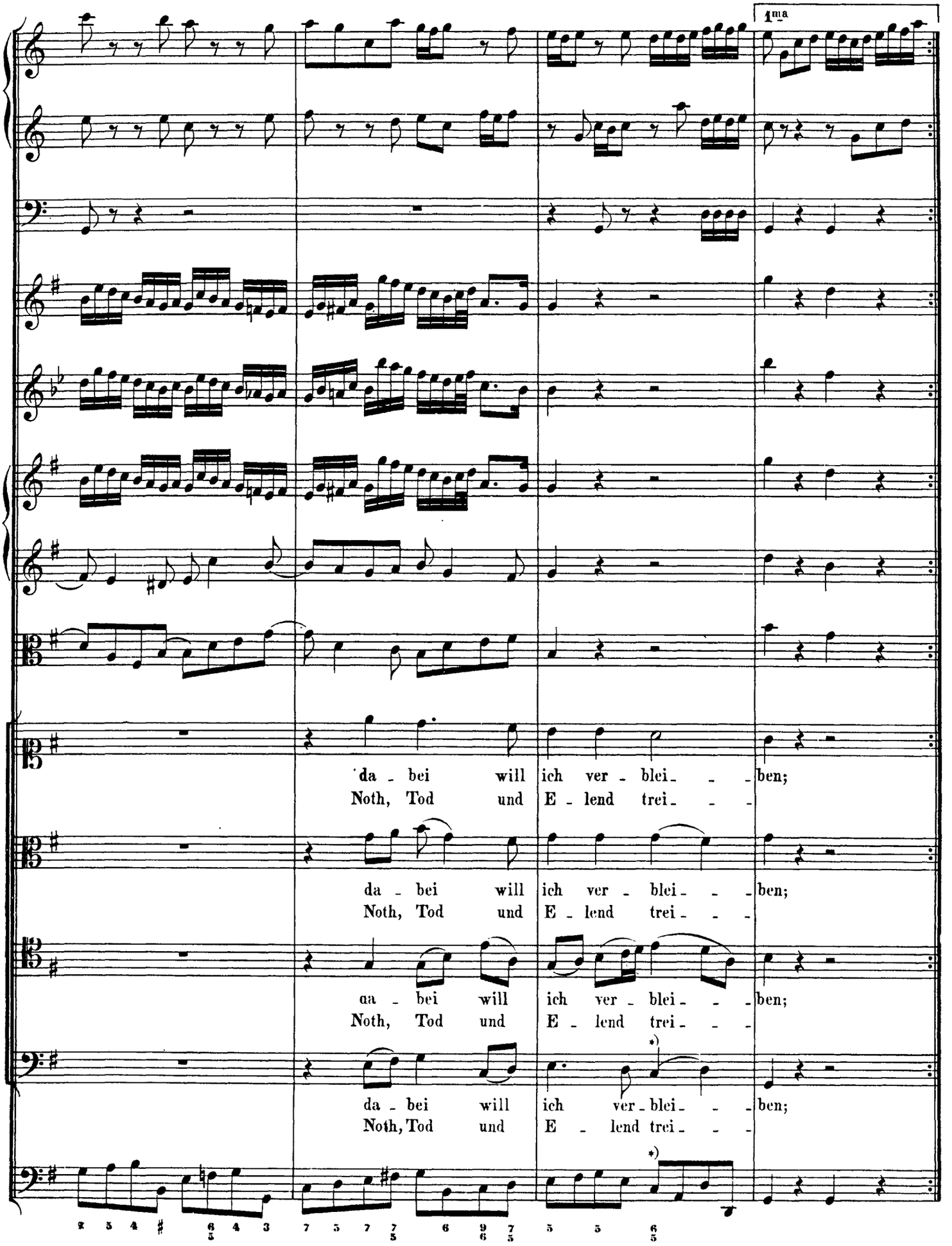

*) Bei der Wiederholung *cis*.

http://www.kantate.info

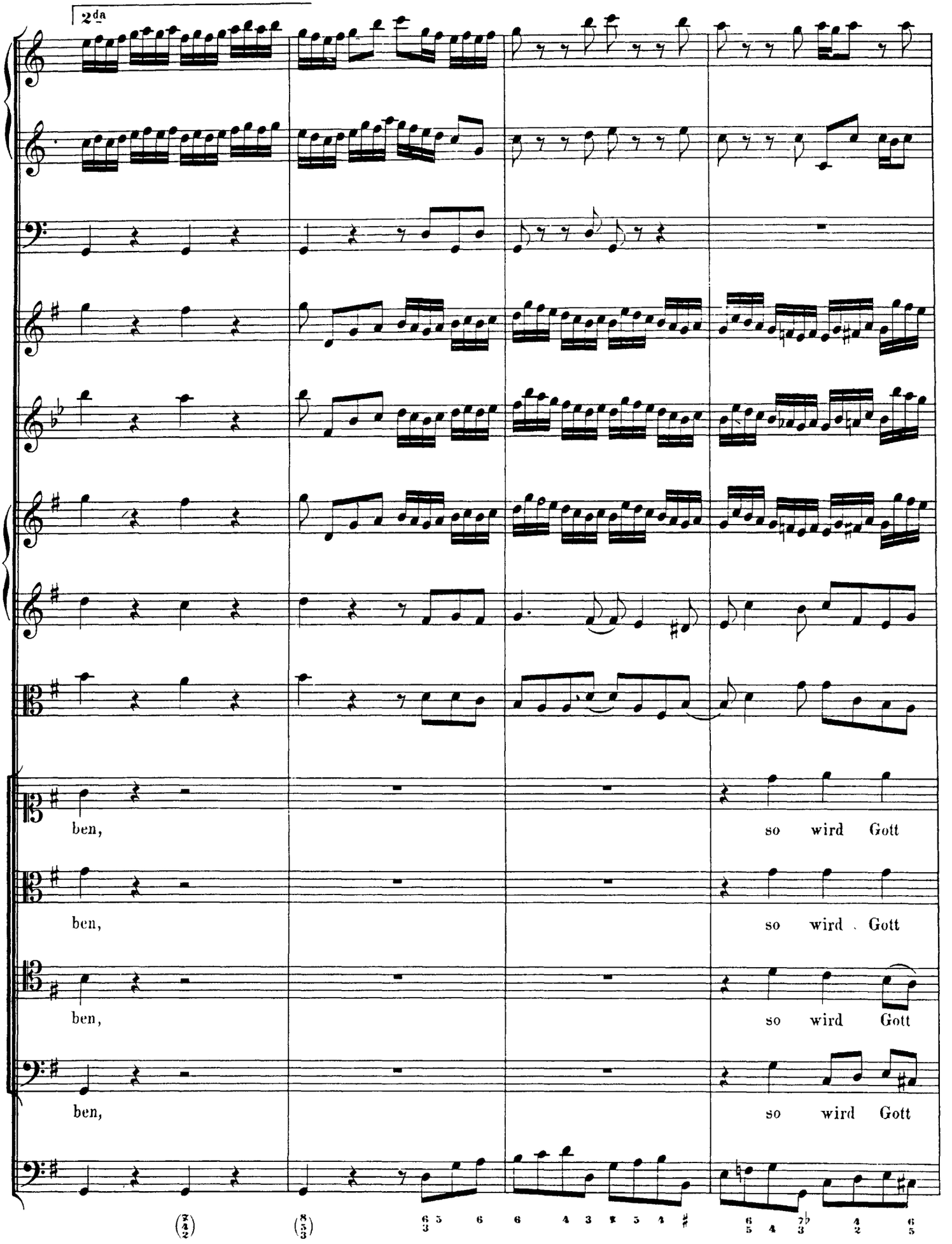

http://www.kantate.info

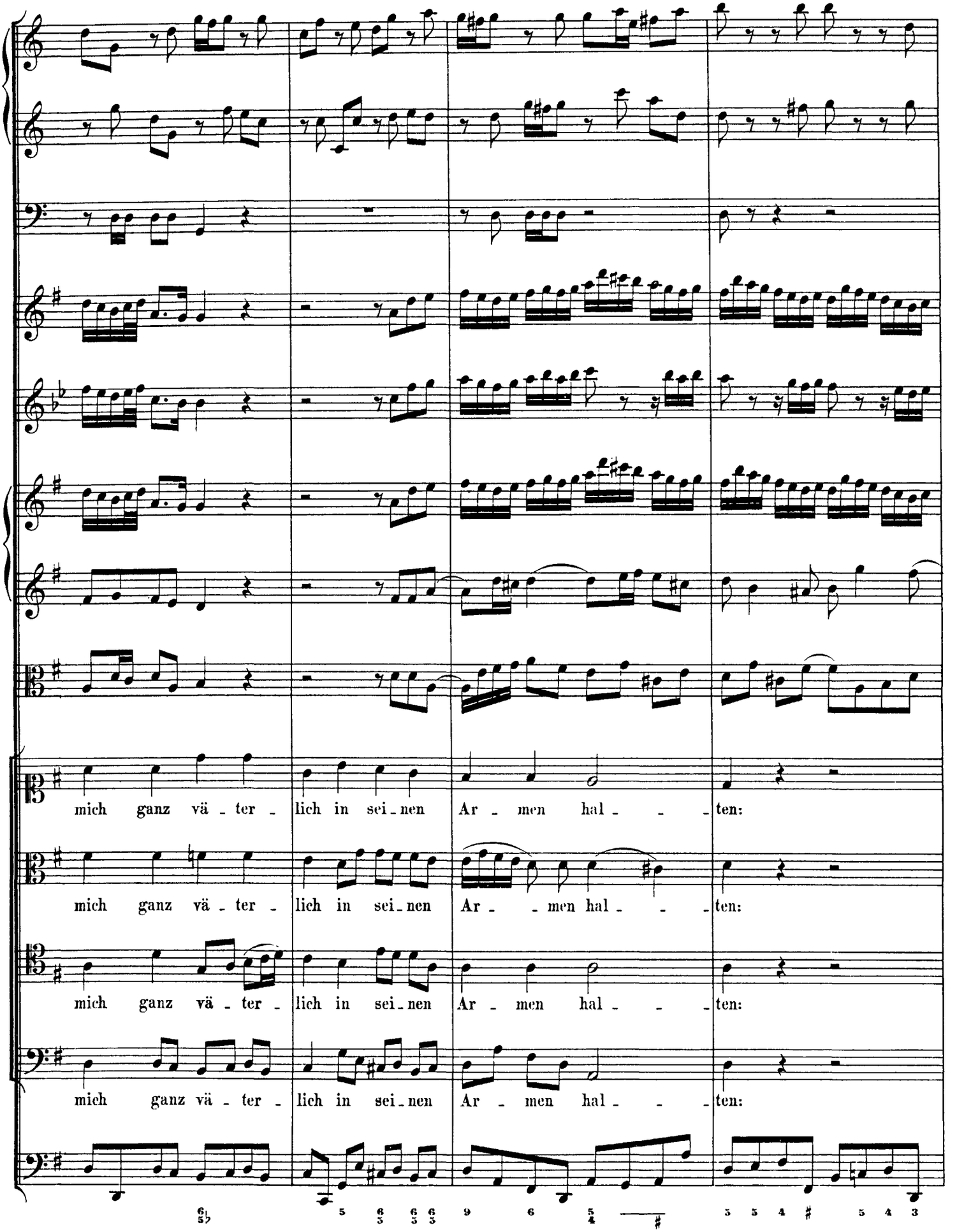

http://www.kantate.info

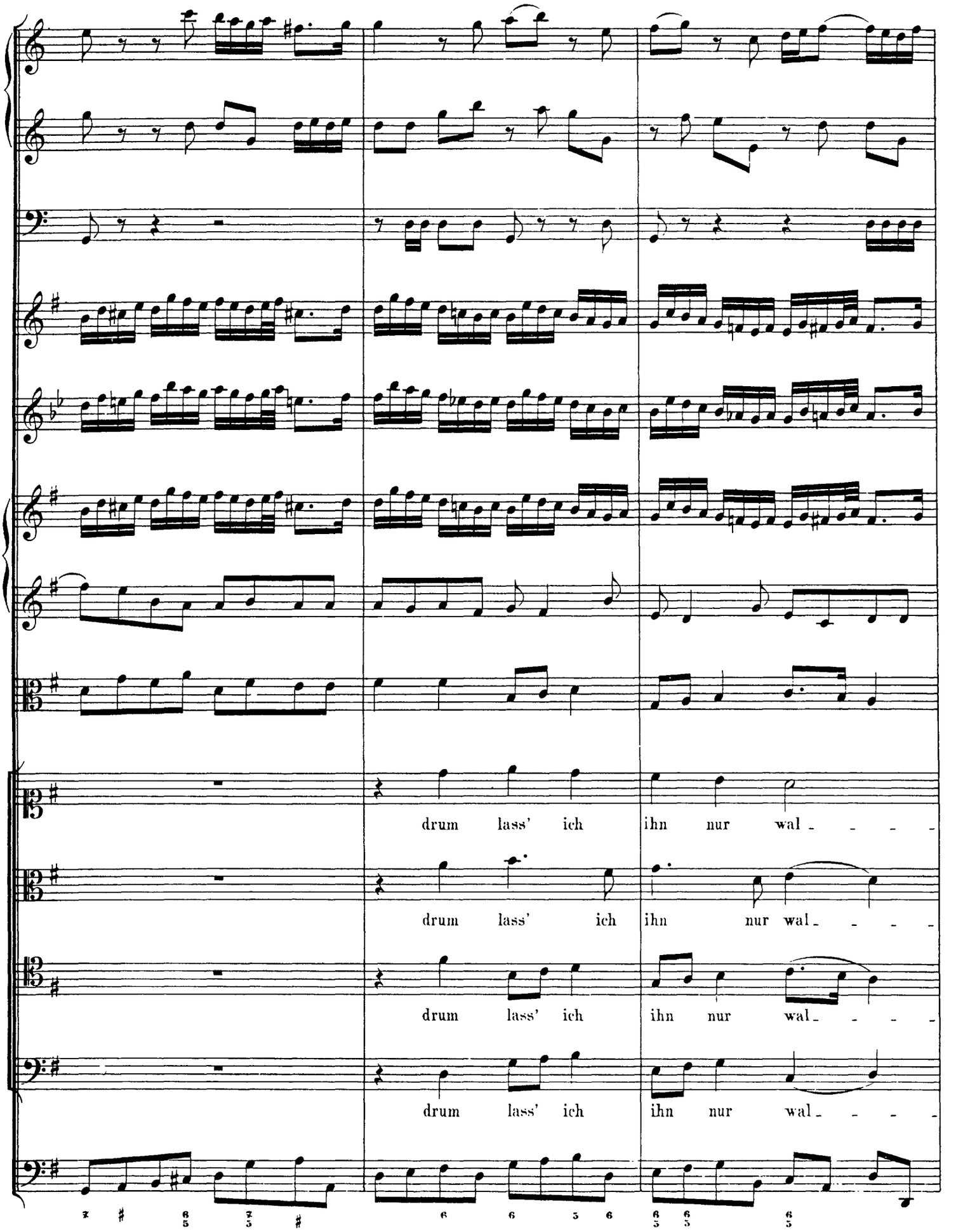

http://www.kantate.info

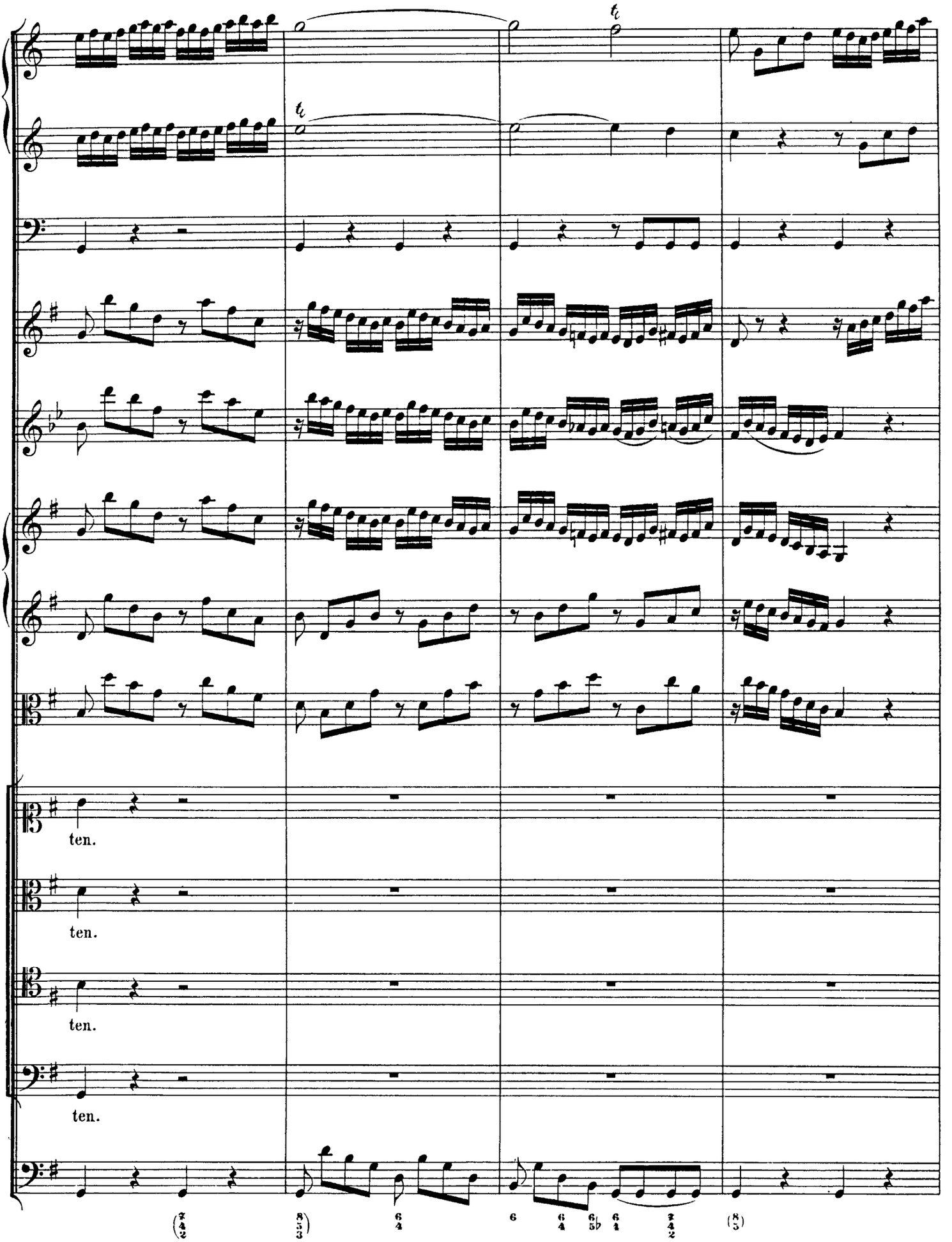

http://www.kantate.info

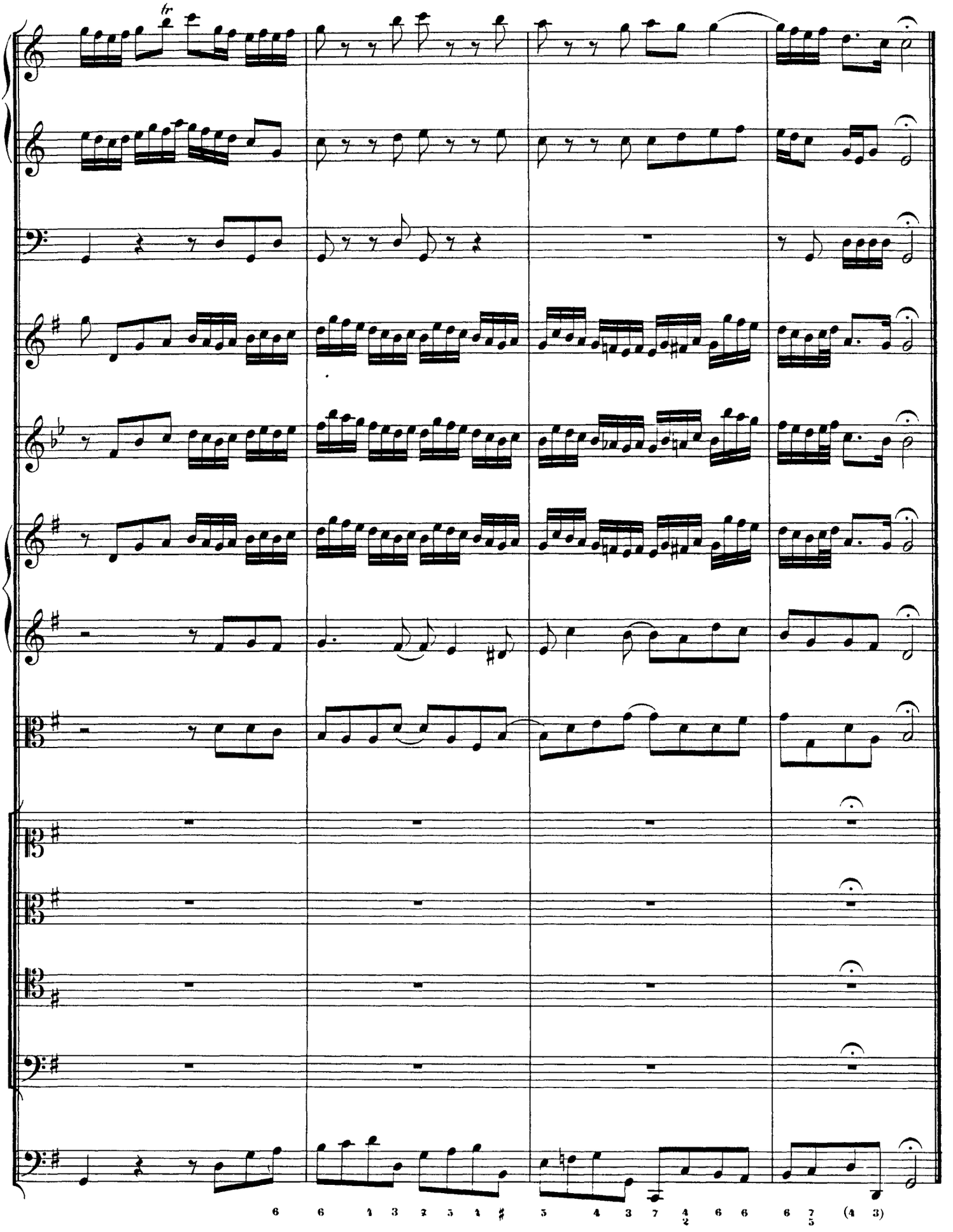

http://www.kantate.info